FREEDOM GRANTED ACTRESS

Katherine McDonald Wins Suit for Divorce Under Name of Mrs. Johnson

Behind a drab suit for divorce entitled K. M. Johnson vs. C. S. Johnson there was revealed yesterday in Superior Court the blighted romance of Katherine McDonald, motion picture actress.

Miss McDonald, traveling incognito, might be termed incognito, appeared in Judge Fleming's court and procured a decree from C. S. Johnson on grounds of failure to provide.

The actress testified she had loaned her husband $10,000 about the time of their marriage to enable him to pay his bills and get on his feet. She declared he never did get on his feet sufficiently to support her attractively, and she said he was able to play golf several times a week.

Miss McDonald stated she and Johnson were married in Atlantic county, New Jersey, May 22, 1923, and that they separated August 14. Johnson had filed an answer to his wife's suit but did not appear in court to contest the granting of the decree.

One child, Britta, 2 years of age, was awarded to Mrs. Johnson under the terms of a property settlement effected out of court, it was stated.

Attorney Thomas P. Cruce appeared for the defendant and Attorney Carl Call represented the plaintiff.

Young Star of Stage Will Be New Headliner

Nancy Fair, one of the youngest generation of stage stars who headlines the new bill at the Pantages Monday, as reared on the stage.

When a little tot, Nancy learned to sing, and at an early age she acquired comedy methods, which she applied to her songs.

Her initial professional engagement was made in New York, shortly after her high school course, which she completed in three years, she was selected to replace Madge Kennedy in the comedy "Twin Beds" following that she was with the "Ziegfeld Sing Show," playing with Willie and Eugene Howard. Shuberts presented her in "Oh, What a Girl," and she starred in "The Girl in the Limousine," when that comedy appeared at the Mason Theater.

Her vaudeville skit this week is entitled "Bits of Life."

Macloon Brings Bright Comedy to Playhouse

The interest said to be evidenced by the coming of "The Cradle Snatchers," which Louis O. Macloon, by arrangement with Sam H. Harris, brings to the Playhouse Monday night promises to make the opening a conspicuous event.

The Medcraft-Mitchell farce has nearly 500 performances to its credit in New York and is well into its second year there.

Lillian Albertson, who staged the production has been commanded by the northern city twice a week for six weeks, getting the farce in shape the form that she wants it for Los Angeles. Many who have seen the Macloon production say that it is far superior, both in cast and staging, to the production still running in New York.

Helen Bolton, who won her honors on Broadway, is featured in the cast.

Commons Will Hear Both Sides in British Strike

LONDON, Sept. 24. (AP)—All efforts having failed to break the deadlock in the protracted British coal tie-up, spokesmen of both sides will state the dispute in the House of Commons Monday and Tuesday when Parliament assembles for two days to reaffirm the emergency powers legislation.

Premier Baldwin will make a full statement to the House explaining whether the government still is prepared to act as mediator in the controversy notwithstanding its recent failure to bring about a settlement.

A. J. Cook, secretary of the British Miners' Federation, declared tonight that there are no signs of the end of the strike.

BREAKFAST CLUB TO WELCOME ABE LYMAN

WAMPAS MOTION PICTURE DIRECTORS WILL TAKE PART

The Motion Picture Directors' Association and the Wampas, through special delegations, will extend Abe Lyman's official welcome to Abe Lyman, band leader, on his return to Los Angeles, while the Breakfast Club will have a committee on hand to represent the sportsmen of the city.

As president of the directorial body, Reginald Barker has named John Ford, John Ince and Edward Laemmle to act in behalf of the magnates and wielders at the welcoming festivities.

Pete Smith, president of the Wampas, has appointed Vice-President Harry Hammond Beall, Secretary Bert W. B. Cohn and Robert M. Finch as a committee to be present and to attend the welcome of the famous scribes of Hollywood.

Since President Maurice Dallas is out of town, G. Allison Phelps, Breakfast Club philosopher, Chief George, Mayor of Spadre, and Norman Manning will carry the greetings of the ham and egg eaters to the returning band master.

CHARLES KIMME SOUGHT

The Times has been asked by Mrs. Leona K. Schifke of 625 North Flores street, Sheboygan, Wis., to aid in locating her father, Charles Kimme, who is believed to be in Los Angeles. He is a cabinet maker and formerly was employed in a furniture factory at Huntington Park. Mrs. Schifke writes that she does not wish to frighten her father or give him the impression he should hasten home, but is merely anxious to learn his address that she may communicate with him.

The Los Angeles Times

"Sail on, sail on, and on, and on."

Fourteen Parts—1[illegible] Pages

PART I—TELEGRAPH SHEET—22 PAGES

GREATER SOUTHERN CALIFORNIA

STRAIGHTAWAY

DAY MORNING, SEPTEMBER 26, 1926. DAILY, 5 CENTS. SUNDAY, 10 CENTS.

Liberty Under Law—Equal Rights—True Industrial Freedom

RD WEEK FIVE DAYS

Adopted by Motor Maker

Declared Permanent Plants Following Extended Trial

Six Days and Says Gets More Work Out of the Men

[illegible], Sept. 25. (Exclusive)—[illegible] many months during which [illegible] was tentatively tried [illegible] five-day week for workmen [illegible] of the Ford Motor Company has been adopted as a permanent [illegible]. It was officially announced today.

[illegible]-week plan was experimentally [illegible] in some of the [illegible] late in July. The effort [illegible] late in give it gradual [illegible] so that normal production [illegible] not be disturbed.

[illegible] workmen as seem to deserve [illegible] as indicated, will receive [illegible] for the five-day week as they [illegible] getting for six days. But [illegible] depend solely on merit, it [illegible].

Ford announced more than [illegible] ago he believed the five-day [illegible] and has been experimenting [illegible] along that line since.

[illegible] feature of the policy [illegible] the Ford organization is [illegible] hours will constitute a [illegible] and that there will be [illegible] time, classified as overtime. [illegible] alone, the Saturday feature [illegible] only in the railroad owned [illegible], or certain other continuous [illegible], however, will affect but [illegible] percentage of the total [illegible] now employed by [illegible].

[illegible] past four years Ford employees have been working on six [illegible] of [illegible] five days per week [illegible] paid accordingly. Two days [illegible] or three employees have [illegible] without pay, while plans [illegible] "six-hour week" were being [illegible]. It was something that [illegible] to be doubled in an overnight [illegible].

[illegible] during the past few [illegible] proved that the plan now [illegible] to be successful financially [illegible] to the employer and the employee [illegible] new scale of wages is [illegible]

[illegible] on Page 2, Column 8)

BREAD AND WATER DIET TO CONTINUE

Aged Judge Finds Fast Has Done Him Good, So Will Eat Light Rest of Life

HARRINGTON (Neb.) Sept. 25. (AP) Liquor law violators who come before County Judge Wilbur F. Bryant will continue to receive bread and water sentences. The 75-year-old judge, who has just completed a five-day test of the diet he has imposed for years, said today he would dole out the sentences on a graduated scale in the future to fit the offense.

Judge Bryant said he will eat sparingly for the rest of his life. He lost ten pounds while dieting. "I feel as light as a crow and can walk rapidly and I never was in better health in my whole life," he told the Associated Press. "I have suffered not exactly from hunger but from longing for the food to which I was used as an epicure. But abstinence agrees with me so well that I am resolved o stinting my diet for the rest of my natural life.

"I look rather wilted to the outsider and every time I enter a butcher shop I am tempted to eat a raw steak. My experience has taught me that bread and water is a severe punishment but it will be administered by me to every violator of the liquor law who comes before me. But I wish to graduate the punishment to fit the offense."

Actor Tinney's Arrest Delayed Pending Inquiry

SYRACUSE, Sept. 25. (AP) — The warrant for the arrest of Frank Tinney, comedian in the Earl Carroll "Vanities," reached Sheriff Scriber of Onondaga county today. However, the actor was not placed under arrest.

Attorney Ruben of Syracuse notified the Sheriff that the $1400 back alimony owed by Tinney had been sent to New York last night. Sheriff Scriber said that he would not serve the warrant until he checked with New York authorities.

THIRTY WITH POTENTATE

LONDON, Sept. 25. (AP)—The Maharajah of Alwar brought his pet astrologer and a staff of thirty servants with him to England. The potentate's hair-dresser, who is a member of the retinue which accompanied him to England, is such a favorite with the maharajah that the latter sent his son to Cambridge to be educated.

MINE HOLDS PRISONERS

Rescuers Strive for Release

Forty-three Workers in Michigan Caught by Shaft Cave-in

Three Bodies Brought Out; Officials Hopeful Others Live

IRONWOOD (Mich.) Sept. 25. (AP) More than 700 feet below the surface of G. Pabst Iron Mine, forty-three miners, employees of the Oliver Iron Mining Company, are entombed, awaiting rescue.

Encouraged by the prospect of saving them, double relays of men are working tonight in eight-hour shifts, removing the tons of debris and rock which chokes the mining shaft and imprisons the men at the eighth level of the shaft.

Around the mouth of the mine stand women and children, many of them belonging to the miners entombed Friday noon when an avalanche of rock and earth, apparently loosened by the vibration of machinery, blocked the shaft.

In the local morgue are the bodies of three men whose lives were crushed out when the lift in which they were being carried to the surface, was hurled to the bottom of the opening. Their bodies' badly mangled, were recovered early today by rescuers who reached them through another opening.

RACING AGAINST TIME

The victims were identified as Thomas Rowell, 60 years of age, underground electrician and his two assistants, Evar Gustafson, 35, and Gust Sell, 35.

Rescue workers are racing against time tonight as they continue their work of repairing the shaft and removing the rock and debris, which are jammed several hundred feet below the mouth of the level where the imprisoned men are located.

Officials of the mine expressed the hope that the men might be reached before morning. They are not believed to have any food, and hope of saving them is contingent

(Continued on Page 2, Column 8)

Is It Time for Another Dose?



'CONFESSION' BLOWS UP

Keyes Declares MeLosh Fake

Scorching Statement Issued With Warning on Efforts to Pervert Justice

"Confesser" and Mrs. Daniels Ordered to Go, Following Searching Inquiry

Efforts of Harry L. McLosh and his woman companion, Mrs. Babe Daniels to "crash the gate" and inject themselves into the McPherson case in the guise of new witnesses were abruptly terminated by Dist.-Atty. Keyes last night.

After listening for more than six hours to the stories of the man and the woman, and checking the important details of the affidavits to which they affixed their signatures in San Francisco several days ago, Mr. Keyes issued a scorching statement in which he branded McLosh as a fake, and his story not worthy of any credence.

Mr. Keyes and his assistants in the case, Chief Deputy Davis and Deputies Dennison and Murray also issued a warning that attempts to "drag a red herring" across the trail in an effort to pervert justice will be exposed by the State.

The major portion of McLosh's story, in which he charged that he and Mrs. Daniels were hired to produce evidence and that he was the "Mr. Martin" who approached Mrs. Lorraine Wiseman in San Francisco in behalf of Mrs. Aimee Semple McPherson, was denounced by Mr. Keyes.

TOLD TO GO

At the conclusion of the searching cross-examination of McLosh and Mrs. Daniels the man and the woman were turned loose and told to go where they pleased.

"They are at liberty to go back to their masters, whoever they are. We want nothing of them," was the comment of the prosecutor's assistants who questioned them through the night.

McLosh, Mr. Davis announced after sending him and his woman associate away, was not Martin. He had no connection with Mrs. Wiseman 'and her story to the State, to be presented to the court tomorrow, stands unimpeached in the slightest, Mr. Davis said.

One of the dramatic moments of the night's activities was the meeting between McLosh and Mrs. Wiseman. The man who says he met the State's witness in San Francisco and hired her to manufacture evidence for Mrs. McPherson failed to recognize her when she entered the room.

Mrs. Wiseman positively declared McLosh was not the man.

Mrs. Daniels, who swore she was the Miss X who signed the now-famous Carmel affidavit, also failed to recognize Mrs. Wiseman when she was led into a room where the woman and three other female companions were talking.

KEYES'S STATEMENT

The statement issued by Mr. Keyes after the questioning of the "confessors" was:

Harry McLosh, alias Roberts, self-confessed participant in the McPherson case conspiracy, will not be used as a witness by the prosecution. On examination by my deputies today his story developed as so unworthy of credence and devoid of the essential elements of truth, that as a fair prosecutor I must denounce him.

The major portion of his published statement was repudiated by him today and the remainder has nothing to support its truth. Admittedly he started weeks ago to manufacture evidence in con-

(Continued on Page 2, Column 3)

JAIL PAIR AS PLOTTERS

Charge Plan to Mulct Hancock

Officers Say Stage Magician and Oil Companies' Head Demanded $50,000

Both Protest Innocence When Arrested on Accusation of Extortion Scheme

Arrested on Federal warrants charging attempt to extort $50,000 from G. Allan Hancock, Southern California capitalist and millionaire, on threat of death, Claude A. Conlin, known as "Alexander, the Man Who Knows," a vaudeville magician, and Christian C. Magenheimer, president of two local oil companies, and an official of a local radio station, were placed in the County Jail late yesterday.

Conlin and Magenheimer were both released from jail late last night when property bonds of $50,000 each was put up for them. Motley H. Flint and Jay Spence furnished Magenheimer's bond and Motley H. Flint and former United States Senator Frank Flint, Conlin's. Federal Judge James personally accepted the property bonds as bail for the two accused men.

Although Federal authorities were unwilling to reveal the details of the asserted plot involving Conlin, it was learned that the arrests were based on a letter asserted to have been received by Hancock on June 24, last, in which the demand for $50,000 was made. This letter is in the hands of Federal authorities, it was stated.

MENACES DAUGHTER

The writers of the asserted extortion letter are said not only to have threatened Hancock with death, but declared that the millionaire's daughter, Rosemary Hancock, 21 years of age, would also be killed if the $50,000 demanded was not paid by next Friday, it was revealed last night by Deputy United States Attorney Layng, who now has possession of the letter.

Although he refused to reveal the entire contents of the asserted extortion missive, the Deputy United States Attorney declared it bore a Los Angeles postmark and was signed "John and the gang."

An intimation that the arrests yesterday were the first of a number contemplated by the Federal agents in connection with several asserted plots against other Southern California millionaires and members of their families was contained in statements made by several investigators known to have worked on the case.

OTHER ANGLES

Hancock could not be located last night, but his attorney, Raymond Stephens, verified the receipt of the asserted extortion letter by his client, and intimated that more startling disclosures probably will follow within the next few days.

Since the receipt of the letter by Hancock, it was learned, operatives from the Blair Private Detective agency and the P. W. Mohan agency, together with postal inspectors and other governmental officers, have been busy investigating the case. Conlin's activities in Los Angeles, San Francisco, New Orleans and other cities are being investigated, it was learned. Asserted extortion letters received by wealthy persons in other California cities, it is understood, probably will figure in the present case.

The warrants against Conlin and Magenheimer charge, specifically, violation of Section 215 of the Federal Penal Code, which covers the use of the United States mails in an attempt to extort money. Evidence in the case, it is understood, is in the possession of Dep. U. S. Atty. Layng and will be laid before the Federal grand

(Continued on Page 4, Column 8)

THE GREATER SUNDAY "TIMES" TODAY

[illegible] Clear. Wind at 5 p.m., [illegible] velocity, 8 miles. Thermometer, highest, 71 deg.; lowest, 58 deg. [illegible]. For Los Angeles and vicinity: For complete weather [illegible] see page [illegible] of this section.

[illegible] Magician and oil company [illegible] accused of plot to [illegible] from G. Allan Hancock. Part I.

[illegible] climb Whitney [illegible] get aerial parade. Page 3.

[illegible] trade excursionists de- [illegible] Utah, Idaho and Nevada. Part I.

[illegible] injured, four seriously, in auto [illegible] accident at or near San [illegible]. Page 14, Part I.

[illegible] donations to Florida re- [illegible] over half of quota. Page [illegible] Part I.

[illegible] branded as fake by Dist.- [illegible] of new "confession" in [illegible] case blows up. Page 1, [illegible].

[illegible] year extends to other sections [illegible] and further reductions [illegible]. Page 16, Part I.

[illegible] urges America to use influence [illegible] world peace. Page 5, [illegible].

[illegible] Christian Temperance [illegible] outlines plans for more "aggressive fight. Page 17, Part I.

[illegible] hotel and bungalows to be [illegible] at Santa Barbara by Biltmore Hotel Company. Page 16, [illegible].

[illegible] receives protests on proposed [illegible] to change school [illegible] specifications. Page 5, [illegible].

[illegible] dust enters plight of assembly [illegible] relating to Southern [illegible]. Page 1, Part II.

[illegible] year predicted; traffic [illegible] relating to Southern [illegible]. Page 1, Part II.

[illegible] exhibit planned; Los Angeles [illegible] urged to contribute to [illegible] fruit display at Los Angeles [illegible]. Page 1, Part II.

[illegible] planting plans given; arid land [illegible] here declared to mark [illegible] development of resources. [illegible] Part II.

[illegible] dry progress given; State [illegible] prizes in poster contest [illegible] Christian Temperance [illegible]. Page 2, Part II.

[illegible] fair to surpass all others; [illegible] exposition opens doors to [illegible] Thursday. Page 2, Part II.

[illegible] Justice Finlayson's selection [illegible] vacancy left by death, of [illegible], as associate justice [illegible] Supreme Court of California, [illegible]. Page 8, Part II.

[illegible] Chest drive ready to be [illegible]; preliminary preparations [illegible] annual fund appeal completed [illegible] officials. Page 10, Part II.

[illegible] Bates indicted; Count [illegible] loan to assist in filming of [illegible]" attacks haste in prosecution. Page 10, Part II.

[illegible] planes to take air in race today; more than 100 entries participate in sky regatta. Page 10, Part II.

RADIOLAND. Page 3, Part II.

SPORTS. U.S.C. warriors smash Poets to tune of 74 to 0, to win opening football game of season. Page 1, Part I-A.

Babe Ruth's three home runs give Yankees American League pennant. Page 1, Part I-A.

PACIFIC SLOPE. National Automobile Association plot against Southland revealed at conference. Page 1, Part I.

McAdoo and dry forces routed at San Francisco party organization meeting. Page 2, Part I.

GENERAL EASTERN. Five-day week for workers adopted as permanent policy by Henry Ford. Page 1, Part I.

Cave-in holds forty-three entombed miners as rescuers work in double shifts to relieve them. Page 1, Part I.

Midwest crops suffer from frost as heat prostrates easterners. Page 1, Part I.

Floridans, undaunted, begin repairing damage wrought by great storm; ask sanitary engineers of government. Page 6, Part I.

Eastern magnate urges control of industry by employees. Page 8, Part I.

Massachusetts Republicans get rally call for party victory message to nation. Page 10, Part I.

FOREIGN. Chinese League delegate predicts trade war if new treaties are not made. Page 4, Part I.

California girl returns to England from trip to Arctic Circle. Page 4, Part I.

Liberal Premier King and his Cabinet supplant Conservative regime in Canada. Page 21, Part I.

Student orators visiting Mexico to visit buried city of Teotihuacan. Page 7, Part I.

Yaquis in Mexico are reported to be seeking peace. Page 13, Part I.

SOCIETY. Edited by Juana Neal Levy. Part III, Pages 1 to 8.

WHAT WOMEN ARE DOING. Edited by Myra Nye. Part III, Page 9.

THE NEW. By Olive Gray. Part III, Page 11.

STAGE AND SCREEN. Part III. Gotham rival of Hollywood; John Gilbert reveals amorous technique in "Bardelys, the Magnificent." Renee Adoree no frigid star; Eek! Eek! Meet Mons. Lerner! Mathis-Balboni marriage disproves ancient theory; Tony Moreno not romanticist; James Hall is a fortunate youth; Dramatic feast is promised as new plays open; They speak of love; "Bride of the Lamb" called great by O'Neill; Two famous actresses at Philharmonic; What's doing in New York. Pages 17 to 23.

LITERARY PAGE. Edited by Thomas F. and Lillian C. Ford. Part III. Page 26. A somber Hergesheimer novel; Recent books; Many-sided Anatole France; Literary Gossip; Chronicle of famous chimes.

OF ART AND ARTISTS. Edited by Arthur Millier. Part III, Page 30.

STORY OF ELIZABETH. By Anne Austin. Part III, Page 32.

FEATURE SECTION. Preserving the Spirit of the West; Speed Demons of Former Days to Have Reunion; the Family Air Flivver; New Plane Presages Ship for Home Use; Modern Schools Provide All Forms of Education.

FINANCIAL SECTION. Edited by Earle E. Crowe. Pages 17, 18, 19, 20 and 21, Part I. Financial news, markets, stocks, bonds, foreign exchange.

AUTOMOBILE SECTION. Part VI. First views of Malibu coast highway to Ventura; Pasadena-to-desert road is suggested; State to build new road to Link Pomona and Ontario; open Kaibab forest to hunters; Car prices to remain stable; Eagle Rock to be benefited; New auto sales soaring; Mountain fire tower inspected; Cliff dwelling is worth visit; Resort Notes; Air mail life is exciting; Sequoia grove given to State; Will improve coast highway; Widening pavements would protect South; Pages 1 to 20.

REAL ESTATE AND INDUSTRY. Part V. Del monte realty confab to be State's greatest; Southland's cities build; Fact and Comment; Chambers of Commerce to plan parks; Obregon's work presages farming trend in Mexico; New Mayfair hotel going up; Community Development; Memorial fountain at Long Beach; Designer urges artistic homes; Riverside has upward swing; Progress in industry; Cities demand farming lands.

FARM AND ORCHARD MAGAZINE. Edited by Harold M. Finley. The Choice of a Home Site; Fairs all Bigger and Better This Year; Farm News of the Great Southwest; South Does Self Proud at State Fair; Plant Will Make Apple Juice Syrup; Markets Fruits Without Middleman's Help; Kern County's Fair as Seen Through the Camera's Eye; This Policeman's a "Wiz" at Gardening; the Live-Stock Bulletin; Estimates Are Made on California Crops! There's No Place Just Like California.

SUNDAY MAGAZINE. Edited by Linton Davies. Stories by E. Phillips Oppenheim, Gene Markey, Arthur Somers Roche, Hugh S. Fullerton, Fanny Kilbourn, Wyant Davis Hubbard, Alma Whitaker, Fannie Hurst, Frank Godwin; A Page Conducted by John Steven McGroarty; Care of the Body by Philip M. Lovell.

THE JUNIOR TIMES. Aunt Dolly's Photo Gallery; Aunt Dolly's Page; Club Comics; the Doodlebugs; Komics By Our Klub Kartoonists; Our Roll of Honor; The Doo Dads.

COMIC SECTION. The Gumps, Winnie Winkle, Harold Teen, Gasoline Alley.

ROTOGRAVURE SECTION. There She Blows; Fashions; All American; Music Makers and a Lone Dancer.

PREVIEW. Over the Perilous Seas! Feminine Victors; Lillian Gish at Peak in Portrayal of Hester Prynne; At Bebe's Beach Home With Stella; Lloyd's a Backwoods Boy.

COLLEGE ENTRANCE MAY BE SIMPLER

WASHINGTON, Sept. 25. (AP)—Decision to ask colleges to base entrance requirements entirely on subjects taught in the tenth, eleventh and twelfth grades of junior high schools was reached today by the curriculum commisston of the Department of Superintendence of the National Education Association. Such a course, it is held, will give high-school authorities greater freedom in arranging curricula for ninth-grade pupils.

REMEMBER THIS
by H.H. STANSIFER

When the only barriers we have to overcome are erected in the mind.

AUTO CLUB PLOT REVEALED

National Association Attempts to Injure Southland Because of Local Body's Independence

BY S. A. ISRAEL
"Times" Staff Correspondent

SALT LAKE CITY, Sept. 25. (Exclusive)—A campaign intended to injure Southern California by diverting automobile tourist traffic to other points has been undertaken by the American Auto Association in an effort to force the Automobile Club of Southern California into affiliating with the national body.

In a virulent and unrestrained attack on Southern California and particularly its Auto Club, Ernest N. Smith, general manager of the American Association, admitted in an address before the convention of Western Auto Clubs here that the spite campaign against Southern California is on in full blast and that the national association is doing everything within its power to foster and fan it.

GREETED BY SILENCE

The address had been intended, apparently, to stampede the secretaries of the score or more of auto clubs in session here into concerted action against Southern California and in support of the back-stair policies of the national organization. Instead, it was met by a dead silence which continued for some time. Then several delegates rose to their feet simultaneously. Clarence Wertban of Denver obtained the floor.

"We are not here to cut off our own noses to spite our faces," he began. "We are not interested in the fight between the national association and the Southern California club. We are here to encourage auto tourist traffic through our respective communities. If tourist traffic is being diverted by auto clubs east of the Mississippi, then we are suffering. My club, for one, will oppose this to the utmost. Let the American Automobile Association fight its own political battles. We get just as much business from Southern California as any other section of the nation and we will do everything possible to encourage it."

There and then Mr. Smith's attempt at stampeding the convention died a-borning. Other delegates expressed themselves in a vein similar to that of Mr. Werthan and the subject was promptly dropped.

The rift between the national association and the various western clubs represented at the convention, evident from the first, became more apparent as the sessions continued toward final adjournment. In virtually so many words, Mr. Smith was informed that the western clubs would not tolerate meddling in their affairs by the association which he heads, either by himself or through his office in Washington. He was forced to agree not to send any representatives of the national association into the territory of any western club until such club asked for a national representative.

This means, [illegible]ing to the dele-

(Continued on [illegible] 2, Column 7)

PROSPERITY CREDITED TO PROHIBITION

Marshall Field Official Cites Increased Trade and Savings Accounts

CHICAGO, Sept. 25. (Exclusive)—Prohibition is making the United States prosperous by increasing savings and adding to trade, according to John G. Shedd, chairman of the board of Marshal Field & Co. He bases his observations on what he saw and heard during a 3000-mile automobile tour of the East.

"Savings have been growing steadily from year to year," he says, "and this growth in accumulations of the laboring classes has been notable since prohibition closed the corner saloon.

"The benefits from prohibition which have accrued to workingmen and their families in the last seven years cannot be stressed too strongly. Wages, which, in former years found their way over the bars, have been conserved, placed in savings deposits, invested in home surroundings or placed in circulation through the purchase of luxuries.

"This conservation has supplied a sound basis for our business growth in nearly every direction and its benefits can be discerned in every section of the country. Factories everywhere are working full time or overtime, supplying orders pouring in from merchants and jobbers whose shelves have been emptied by a summer of good business, and I feel certain we shall have a lively, prosperous winter.

MIDWEST ICY, EAST PANTS

Iowa Corn Crop Damage From Frost Totals Millions While Heat Prostrates New Yorkers

CHICAGO, Sept. 25. (Exclusive)—The weather man, possibly in a hurry to change his rotating seasons at this time of the year, stepped on the wrong lever today and in his endeavor to straighten things, gave the country a touch of everything he has in stock. The results were disastrous.

The Middle West drew heavy frosts, chilly winds and cold rains that damaged crops to the extent of many millions of dollars; central Canada's assortment was snow, which wintry gales drifted to a depth of five feet. New York's lot was midsummer heat, 85 degrees, which prostrated several people, while the Rocky Mountain area shivered in almost zero blasts. Washington suffered under 90 degrees.

The weather forecasters today predicted another heavy frost during tonight which led farmers and apple growers to wait anxiously for the dawn that they might see how much damage had been done.

Conservative estimates of damage to the Iowa corn crop by the frosts was estimated at from $10,000,000 to $15,000,000 today. As a result of early warnings many farmers saved portions of their crops. It was feared tonight that the cold night predicted would cause still more damage. Reports from Sioux City said northwest Iowa had a real winter freeze.

Such vegetation as melons, tomatoes, and some species of apples, was killed, the agents said.

At Oklahoma City the minimum temperature was 41 degrees. Kansas City's low was 38, a record for September 25. Killing frosts in the lowlands were predicted there for tonight. At Dresden, Kan., the mercury fell to 19, and at Goodland, to 20.

In Kansas the hot suns of August had brought the corn crop beyond the destroying power of cold, and those fields that escaped the heavy Kansas floods were expected to produce almost full crops.

All of the Central West hoped for a full week of bright warm weather. This would be sufficient, it was said, to make the crops a success.

While Chicago was enjoying at least sunshine during all of today, there were many points, it was reported, where thunderstorms continued to bring distress to farmers. Central Illinois particularly was expecting further rains, in addition to possible swelling of streams as a result of the heavy precipitation in the northern section Friday.

While the Central West is shivering, the East is in the grip of a heat wave. At Washington today the mercury reached 90 deg. New York had a maximum of 88, with high humidity, and several cases of heat prostration in Brooklyn were reported.

The coldest spot in the country was Stewart, Idaho, where the minimum was 4 deg. above zero. Several other Idaho cities had temperatures of less than 20 deg. Even Texas felt the force of the cold wave, Amarillo having a minimum of 33 deg.

With snowdrifts in some parts of southern areas of Saskatchewan four and five feet deep as the result of unseasonable weather, resumption of the grain harvest is problematical and may cause great loss. Between Colgate and Goodwater the snow has drifted tonight to a depth of five feet. Between Welburn and Estevan near the North Dakota border, the snowfall was particularly heavy and in part of the storm area the ice around the telephone and telegraph wires is as thick as a man's wrists, according to the dispatches reaching here tonight.

Diamond Theft Balks Police of Scotland Yard

LONDON, Sept. 25. (AP)—Diamonds valued at $400,000 were stolen from a mail van in one of the busiest centers of London traffic yesterday.

The diamonds were mailed at Hatton Garden branch postoffice, the world's most famous diamond market. The package of gems was being transferred to the central postoffice in a hired van under supervision of postoffice officials.

The van vanished mysteriously in traffic and was found some hours later deserted and empty. The guard are utterly at a loss to explain how they were hoodwinked. It is presumed the bandits escaped in a motor car but Scotland Yard faces the task of solving the greatest criminal mystery of recent years in this country.

LUMBERMEN PROTEST

Substitute Offered in Canada for Ousting of Orientals

VICTORIA (B. C.) Sept. 25. (AP)—A delegation of lumbermen which yesterday protested to the British Columbia Cabinet against a law that takes effect November 1, announced today it had submitted plans gradually to eliminate orientals in the industry in this Province.

The law was designed to accomplish this elimination by requiring that workers receive the same wage regardless of race. The delegation proposed to the Cabinet that Parliament enact a law requiring dismissal of 25 per cent of the orientals annually for four years.

The delegation stated that this will make jobs for 3400 whites, and will cost lumbermen heavily.

DEATH CALLS TOM THUMB

Famous Midget Who Had Been Circus Attraction for Half Century Dies at Hollenbeck Home

Tom Thumb, forty-two-inch mite of humanity who for forty years greeted the curious as a circus side-show attraction over the length and breadth of the country, has made his last public appearance. The famous midget, who in private life was Darius Abner Alden, died Friday at the Hollenbeck Home, 573 South Boyle avenue, at the age of 84 years.

Funeral services will be conducted from the Hollenbeck Home chapel tomorrow at 10 a.m. Burial will be in the Hollenbeck Home lot in Evergreen Cemetery.

Alden, who was born in Medina county, Ohio, August 14, 1842, had traveled over the United States with various circuses as a side-show attraction for nearly half a century, amusing his audiences with his humor and prowess as a glass-blower, at which he was an expert. He learned the trade in his youth, and during his travels as a showman continued at blowing miniatures and ornamental pieces which he sold.

Ten years ago he retired and for six years resided at Corona. Four years ago he came to the Hollenbeck Home. He had been in ill health the past three years and his death followed an internal hemorrhage.

The midget is the last of his family. He had several brothers and sisters, all of whom were normal. He leaves his widow, Mrs. Emily Alden, 62 years of age, who also is about forty-two inches in height. She is a resident of the Hollenbeck Home. He met his wife when the latter was 12 years of age, the couple marrying several years later. Mrs. Alden, who accompanied him on his tours of the country with road shows, is one of a family of six children, the others being of normal size. One sister, Mrs. Flora E Moore, 65 years of age, also resides at the Hollenbeck Home.

President and Guests Cruise on Mayflower

WASHINGTON, Sept. 25. (AP)—Taking advantage of the good weather over the week-end, President and Mrs. Coolidge sailed on the Mayflower this afternoon for a voyage down the Potomac River.

Guests of the President were Secretary Mellon, Mrs. Morris Sheppard, wife of the Senator from Texas, and three Washington newspaper correspondents and their wives, R. V. Oulahan, William Hard and James P. Kernaday.



Low prices and convenient terms make it possible for almost anyone to buy a good used car. The best buys on the market will be found in

Times Want Ads

M'ADOO AND DRYS ROUTED IN PARTY ORGANIZATION

Oakland Man State Chairman; Harmonious Republican Meeting Unanimous for Neumiller

SAN FRANCISCO, Sept. 25. (Exclusive)—Pledged to a united campaign in the interest of the whole Republican ticket at the November election, members of the State Central Committee by acclamation re-elected Charles L. Neumiller, Stockton attorney, chairman of the party organization today. The Democrats, in a gathering at the Palace Hotel, named Henry H. McPike of Oakland, anti-McAdoo faction candidate, to head their State committee during the next two years.

The re-election of Chairman Neumiller was the first act of the harmonious Republican gathering, which also named the following others as officials of the Republican State Committee: Joseph M. Schenck of Hollywood, first vice-chairman; State Senator John J. Crowley of San Francisco, second vice-chairman; Mrs. Elizabeth M. Kneese of Redwood City, third vice-chairman; A. R. Heron of Berkeley, secretary; Louis R. Lourie of San Francisco, treasurer, and Assemblyman Harry Morrison of San Francisco, sergeant-at-arms.

McADOO FACTION ROUTED

Election of McPike as Democratic State chairman resulted from the complete rout of the cohorts of William G. McAdoo, who were so outnumbered that they did not present a candidate against the Alameda county man. The McAdoo and dry factions within the party ranks were given scant recognition in the organization of the State committee, which re-elected Will J. Hayes of Oakland as treasurer and named the following other officers:

Mrs. Lucretia Del Valle Grady of Berkeley, first vice-chairman; William Kettner of San Diego, second vice-chairman; Mrs. May French Worth of San Diego, third vice-chairman; Charles M. Brown, Redlands, fourth vice-chairman; Mrs. J. Henry Stewart of Los Angeles, fifth vice-chairman; Irwin T. Quinn of Eureka, sixth vice-chairman; Frank J. Hennessy of San Francisco, secretary, and Titus Alexander of Los Angeles, sergeant-at-arms.

William H. Neblett, spokesman and law partner of McAdoo, came to San Francisco, saw the number of anti-McAdoo delegates present for the meeting and the bale of proxies ready to be voted by the McPike-Wardell forces, and capitulated without much of a struggle, finally making a speech pledging support to Justus S. Wardell, Democratic wet candidate for Governor, and John B. Elliott, the dry nominee for the Senatorship.

On the surface all was harmony at the Democratic meeting but what mental reservations were made by the McAdoo contingent which forced a dry plank in the party platform at the Sacramento convention earlier in the week over the opposition of Wardell, McPike, former Senator James D Phelan and others, will only be known when the votes are counted on November 2.

REPUBLICANS HARMONIOUS

In contrast to the feeling in Democratic circles at the Palace today was the sentiment echoed at the Republican conclave farther down the hall.

"We have but one goal and that is the ultimate victory for the whole Republican ticket this year," declared Chairman Neumiller in opening the Republican session. Neumiller's sentiments were taken up in turn by Senator Shortridge and Lieut.-Gov. Young, the party nominees for the United States Senatorship and for Governor.

The State chairman was authorized to name at least fifty members from the State committee to serve as members of the party executive committee and to arrange for the campaign. The committee members then heard from Senator Shortridge and from Lieut.-Gov. Young.

"I shall go forth with you to do what I can to keep California in the Republican column where she belongs," Senator Shortridge declared in speaking briefly to the committee members. "We go forward a united party and I look for a splendid victory in November for our entire ticket."

Senator Shortridge warned his hearers of the impending attacks upon the Republican tariff which "no State is so dependent upon as is California."

Both the Senator and Lieut.-Gov. Young thanked the Republicans of the State for their nominations.

Assemblyman James A. Miller of the Thirty-second District acted as secretary of the meeting which proceeded according to program without the slightest hitch.

ORATORY FLOWS

With the McAdoo delegates in the minority, the Democratic session was devoted mainly to oratory. After the election of officers, none of whom had opposition, the committee heard from Wardell, gubernatorial nominee, who outlined his campaign planks and asked for support for the entire Democratic ticket, including the dry colleague, John B. Elliott for Senator. W. H. Neblett, McAdoo man, then pledged his support to Wardell and the rest of the speech-making began in earnest. Phil G. Sheehy of San Jose, opponent of Congressman Free in the Eighth District, spoke as did friends of other candidates of the party.

John C. Spencer of Susanville, former secretary to the late Congressman Raker in the Second district, was named by the committee as the Democratic candidate for Congress there. Under the law this is permitted as there is no Democratic nominee against Harry L. Englebright, Republican of Nevada City. R. H. DeWitt of Treka, Democrat, lost his party nomination to Marshall De Motte of Corning, who is a Republican, but failed to win his own party indorsement and hence was disqualified.

Chauncey Tramutolo, Democratic nominee in the Fourth District, let his hearers know that he was "still a wet candidate" in spite of the Democratic platform.

Colonial *Silverware*



The charm of the Colonial Period never grows old. The dignified simplicity so characteristic of the Americans of the early days is more and more appreciated as time goes on. And of nothing that has been handed down to us is this truer than table silver.

And so we have assembled a notable showing of authentic reproductions of the works of Paul Revere and John Hurd and Thomas Burt and other master silversmiths of the Colonial Period.

And we have collected the masterpieces of the craftsmen of today—models inspired by the Colonial epoch, but each one showing the deft touch of modern art.

In the quaint atmosphere of our lovely silver room you may, without interruption, enjoy this enchanting silverware—and you will find the stocks so complete that you will have no difficulty in matching flatware with hollow, even to the extent of complete services.

A most cordial invitation is extended to you to visit our new store, admittedly one of the most beautiful in the entire country.

Geo. D. Davidson Co.

Jewelers and Silversmiths—Society Stationers

The Beautiful New Store Is Conveniently Located at
645 South Hill St.
The Original Store in the Financial District Is at
445 South Spring St.

MELOSH STORY CALLED FAKE

Keyes Denounces Confession as Fraudulent

Warns Against Effort to Pervert Justice

Pair Ordered to Go After Searching Quiz

(Continued from First Page)

nection with the McPherson case to sell to the highest bidder. It is to be regretted that he was able to inject himself into the case in any way, but he and all others of his kind who seek to prevent justice will be exposed, if it is within my power to do so.

Prosecution of the defendants in the McPherson case will be started Monday. Only evidence which a prosecutor can present will be put before the court, or, so far as it is within my control, be allowed any public credence.

Creditable evidence in abundance will be available and this man's untruthful claims cannot prejudice the legitimate issues to be tried.

[Signed] ASA KEYES,
District Attorney.

TEDIOUS DAY

The disposal of the MeLosh angle was accomplished after a long and tedious day for the deputies, the prosecutor and the investigators.

Mr. Keyes left the office earlier in the day with a thick stack of transcripts under his arm. He was in communication with the office during the evening and dictated the statement after the results of the investigation were announced to him by Chief Deputy Davis.

Detectives under the direction of Chief Cohn spent a busy day, starting at 4 a.m. when they began a search for MeLosh and his party on the State highway. When the witnesses came into the District Attorney's office the investigators were busy dashing around and checking on portions of the story told by the man.

When MeLosh and Mrs. Daniels were finally released and told to go, Bingham Gray, who appeared yesterday morning as their attorney, said:

"I advised my clients to tell the truth straight from the shoulder and I know they did so. They have done nothing that will not stand the light of day." Immediately after his clients were released. Mr. Gray took them away from the Hall of Justice and refused to divulge their destination.

FATHER PRESENT

Arthur A. MeLosh, father of the witness, was in the District Attorney's office with his son and Mrs. Daniels. He came with them from San Francisco, where he assisted in locating the son. Although questioned by Mr. Davis and Deputies Dennison and Murray, the elder MeLosh could add little to the known facts except to assure the officials that he was principally interested in having his son tell all he knew about the case.

Earlier in the day Arthur L. Veitch, attorney for Mrs. McPherson and Mrs. Minnie Kennedy, her mother, and Detective Nick Harris, issued statements attacking MeLosh and his story and giving their version of their dealings with the man.

Last night Mr. Keyes, following a conference with Chief Deputy Davis and Dep. Dist.-Atty. Dennison and Murray, who are preparing the case for preliminary hearing tomorrow morning at 10 o'clock before Municipal Judge Blake, asserted his office will block any attempts, whether deliberate or due to bad judgment, to becloud the issue involved.

MOTIVE SOUGHT

The District Attorney, however, will launch a sweeping investigation in an attempt to ferret out the motive which prompted MeLosh and his woman companion, Mrs. Babe Daniels of Chicago, to inject themselves into the McPherson case by affixing their signatures to affidavits in San Francisco in which MeLosh asserted he was hired by a Los Angeles attorney and a private detective to substantiate portions of Mrs. McPherson's kidnaping story and to present Mrs. Daniels as the famous Carmel "Miss X" companion of Kenneth G. Ormiston, formerly radio operator at Angelus Temple.

MeLosh and Mrs. Daniels were brought to Los Angeles from San Francisco by Detective King of the District Attorney's office, who was sent north to make the arrests. En route King stopped over at Salinas, where the stories of Mrs. Daniels and MeLosh received another setback when Justice of the Peace Russell Scott of that city said he had never seen Mrs. Daniels before.

In the office of Judge Bardin of Salinas, Justice Scott witnessed the signature to an affidavit signed by a "Miss X," who was to have been produced in the hoax confessed by Mrs. Lorraine Wiseman Bielaff. Judge Bardin and Justice Scott were unable to identify Mrs. Daniels as the woman who affixed her name to the "Miss X" affidavit, while in her affidavit Mrs. Daniels asserts she signed her "Miss X" affidavit in the office of a Los Angeles attorney.

Statements made by MeLosh to his wife that his aged father, that he spent considerable time at Angelus Temple in July will be investigated by the District Attorney's office, Keyes stated.

"We expect to investigate thoroughly the motive which prompted both MeLosh and Mrs. Daniels to inject themselves into this case," Keyes said. "We want to find out who urged her and we will concentrate on finding out what MeLosh was up to.

VEITCH IN DENIALS

"It must be understood, however, that this will be an entirely separate investigation and in no wise related to the McPherson case. The injection of these persons into the case will not interfere in any way with plans for Monday's preliminary hearing. All we want is the underlying motive."

Attorney Veitch, one of counsel for Mrs. McPherson, issued a sizzling statement in which he asserted MeLosh approached him with a proposition several months ago to sell him evidence to substantiate Mrs. McPherson's story for a cash consideration. Mr. Veitch said he flatly and immediately rejected MeLosh's proposal because "it was criminal."

Mr. Veitch issued a lengthy signed statement concerning his few interviews with Melosh. His statement was issued, he said, after he was informed MeLosh had mentioned his name in the affidavits he signed in San Francisco.

MeLosh and his woman companion were taken before Justice Scott and Judge Bardin in Salinas Friday night. These two men witnessed the signature of Mrs. Wiseman's "Miss X" in Judge Bardin's office. Both Justice Scott and Judge Bardin said they were positive they had never seen Mrs. Daniels before and that she was not the woman who accompanied Mrs. Wiseman as "Miss X." Mrs. Wiseman already has confessed the "Miss X" hoax.

Nick Harris, operator of a private detective agency bearing his name, also issued a lengthy statement after he had been informed his name was mentioned in MeLosh's affidavit, in this statement he relates MeLoch's proposal to him to manufacture, for a cash consideration, evidence for Mrs. McPherson.

WORD OF ORMISTON

Word was received in Los Angeles yesterday, indicating Ormiston, the mystery man in the McPherson case and considered the "key witness" may be en route to Los Angeles to give his story. Edward H. Martin, the Chicago attorney of Ormiston, announced yesterday he had received a letter from the radio engineer informing him he was leaving Chicago.

The letter, Martin was quoted as saying, informed him Ormiston was leaving Chicago and for him not to try to get in touch with him. The attorney declined to say where the letter was postmarked and asserted he had no idea where Ormiston was going.

Investigators Darley and White, who are in the north serving subpoenas for the McPherson case, yesterday advised Chief of Detectives Cohn, they had located H. C. Benedict, owner of the Carmel seaside bungalow occupied by Ormiston and his mystery companion, and Ralph S. Swanson, grocery clerk, who delivered groceries to the cottage and saw and talked to "Miss X."

IMPORTANT WITNESS

Benedict, according to the District Attorney's office, will be one of the prosecution's important witnesses as he, too, saw Ormiston's woman companion. He will be called at the preliminary hearing to testify what he knows concerning the Carmel incident and to deny, it was said, assertions made by Mrs. McPherson's attorney, Roland Rich Woolley, that he had failed to identify the evangelist as "Miss X." When the Carmel investigation was made by Dep. Dist.-Atty. Ryan, who will be witness, Benedict asserted pictures of Mrs. McPherson resembled the woman he saw at his bungalow while Ormiston was there. He positively identified Ormiston.

Twelve witnesses will be brought from Carmel for the hearing, two from Santa Barbara, one of whom is Ralph Hershey, who positively identifies Mrs. McPherson as a woman he saw in Carmel during the time Ormiston was there. Others who will testify will come from near-by cities and from Douglas, Ariz., where Mrs. McPherson's kidnaping story first was investigated.

It was announced at the District Attorney's office yesterday, that everything is in readiness for the hearing tomorrow. Keyes's deputies plan to go over the case again today to have it ready for presentation without unnecessary delay.

NICK HARRIS TALKS

A lengthy statement in which he set forth the circumstances surrounding two visits to him by MeLosh, was issued last night by Nick Harris, head of the detective agency bearing his name.

In his statement Mr. Harris points out that more than six weeks before MeLosh's apprehension he had warned newspaper men and principals in the McPherson case that the man was about offering to frame evidence in the case.

In concluding his statements the detective said:

"I would have liked nothing better than to be allowed by Mr. Keyes the privilege of questioning MeLosh and his woman companion in Mr. Keyes's presence for the sole purpose of once and for all proving that he is the most colossal liar of the age or else that he is suffering from a mental ailment and should be placed in either a penitentiary or a hospital for the insane."

STEPS TAKEN TO HANDLE LARGE CROWD

While the advance guard of the curious, numbering about thirty persons, yesterday were searching the seventh floor of the Hall of Justice for the courtroom of Municipal Judge Blake, scene of the McPherson hearing tomorrow morning, a crew of carpenters was rushing work on a partition wall outside the courtroom, raised to facilitate the handling of the crowd expected to attend.

Approximately 100 additional seats were installed in the courtroom, bringing its seating capacity to about 160 persons. Although special accommodations have been arranged, practically all of the available seats will be taken by witnesses, court officials, attorneys and newspaper men. Special officers will be delegated to handle the crowd outside the courtroom and only those persons having passes signed by the judge will be admitted through the gates of the partition built yesterday.

"Every effort has been made to eliminate confusion," Judge Blake said yesterday. "This trial is going to be conducted with the same dignity and decorum that is customarily observed in the trial of other cases. So far as is in the power of my court, this preliminary hearing will not be made a public show."

Ousted in Latest McPherson Case Sensation



ATTORNEY ASSAILS MELOSH

Arthur L. Veitch Issues Statement Denying That He Countenanced Evidence "Fixing"

After being informed his name was mentioned in the affidavits signed in San Francisco by Harry MeLosh, who asserts he was hired to manufacture evidence to substantiate the kidnaping story of Aimee Semple McPherson, evangelist, Arthur L. Veitch, one of her attorneys, yesterday issued the following statement:

I am informed by the press that my name is mentioned in the MeLosh affidavits. To be mentioned in any such connection, even by a person self-confessedly criminal, probably requires a statement.

My knowledge of Mr. MeLosh, or Roberts, as he variously terms himself, is exceedingly brief.

About the middle of July, he appeared at my office and introduced himself, stating he wished to have a talk with me concerning the McPherson case. This was my first meeting with him, although during that interview it developed that he was the man who had previously called at the office of Nick Harris, detective in charge of investigations for Mrs. McPherson. Of this call Mr. Harris had advised me by telephone.

Before MeLosh had made any statements Mr. Harris was announced as being in my reception-room. I invited Mr. Harris to enter. MeLosh evidenced surprise at seeing Mr. Harris and appeared momentarily nonplussed. Mr. Harris stated, 'this is the man I told you of by telephone.' I then stated to MeLosh that Mr. Harris and I were co-operating in all matters connected with Mrs. McPherson's case and asked MeLosh to state what he had in mind.

DECLARES POSITION

Thereupon, MeLosh declared he was in a position to supply any evidence which might be desired to corroborate Mrs. McPherson's statements; that he could furnish several witnesses of ostensible good character and apparent respectability who would testify, for a cash consideration, to anything that might be needed in Mrs. McPherson's defense. Mr. Harris and I flatly turned down his proposition and informed him that his project was criminal, and this terminated the interview. After MeLosh departed, Mr. Harris and I continued with the discussion of other matters.

Three or four days later MeLosh again called and was admitted to my private office before I realized who he was. At that time he stated he had thought over what Mr. Harris and I had said to him in the previous interview; that he was satisfied our position was correct, but that he felt he could help us in a legitimate way. He stated he had a wide acquaintance among persons engaged in questionable pursuits, and that he thought he could be of value as a detective in securing information through such acquaintances. He asked if I was employing any detectives, and I informed him I was not. I stated that Mr. Harris was in entire charge of the work of investigation, and that all detectives would be employed by Mr. Harris. He asked me to suggest to Mr. Harris that the latter employ him, which I refused to do.

EXTENT OF MEETINGS

This constitutes the sum total of all meetings and conversations and communications I have had with MeLosh. However, on two subsequent occasions to my knowledge, MeLosh came to my reception room endeavoring to see me, but was unsuccessful in each instance. I know nothing of the Mrs. Daniels, or of the various occurrences referred to in the affidavits of MeLosh. If he mentioned me in those connections, such mention is entirely false.

I am at a loss to understand the motive which has prompted MeLosh to mention me in his affidavit. Nevertheless, I feel that my reputation, which has been earned through more than nineteen years of continuous practice as a member of the bar of this county and State; my record of approximately six years as a Deputy District Attorney of this county, under the administration of John D. Fredericks, and the good will and esteem of the bar and the judiciary of this State, which it is my pleasure to enjoy, renders it impossible for credence to be given to false accusations of this character emanating from a person, who by his own avowal is of criminal characteristics and instincts, and concerning whom I have today received reliable information that he is an ex-convict from the State penitentiary at Florence, Ariz., and that he has also served time in San Quentin penitentiary and at Whittier Reform School. Also that he has been variously arrested for burglary and embezzlement and has nine known aliases.

ARTHUR L. VEITCH



Story Refuted

Above: Arthur A. MeLosh, father, and Harry L. MeLosh, son; below, Mrs. Babe Daniels.

Say it with Ink
Resolutions

engrossed by hand on genuine sheepskin parchment in album form. Finest work in America. P. Bonenberg, Penman-Engrosser
145 S. Broadway. VAndike 9031

EVERY MORNING IN THE YEAR — The Times Building, First and Broadway.

90c per month — DELIVERED BY CARRIER

By Mail in Postal Zones 1 to 4, including California, Arizona, Nevada, $12.00; Monthly, $1.00. In Zone 5, including Colorado, Idaho, Montana, Oregon, Washington. Yearly $14.00; Monthly $1.50. In Mexico, United States, Canada and Mexico Yearly $13.00; Monthly $1.25

Entered as second-class matter Dec. 4, 1891, at the Postoffice at Los Angeles, under the Act of March 3, 1879.

SUNDAY MORNING, SEPTEMBER 26, 1926.

PLOT REVEALED AGAINST SOUTH

(Continued from First Page)

gates, that the national association will be absolutely powerless to initiate any move against the Southland in the West and that the western clubs will have a free hand in conducting their own affairs to obtain the maximum benefit for their respective communities.

ATTACK UNEXPECTED

Mr. Smith's attack on Southern California came unexpectedly, though his attitude against the Southland, where he was raised, has long been known. In a series of preconvention conferences, it was stated, it had been decided to allow the Southern California matter to lie strictly dormant. Mr. Smith did not touch on the subject in two addresses yesterday and was not expected to do so today.

But during a general discussion of the courtesies to which club members were entitled, he arose and declared that 800 auto clubs east of the Mississippi were not extending any courtesy to members of the Auto Club of Southern California.

Then he launched into a vitriolic attack on both the Southland and the Auto Club.

"As far as these 800 clubs east of the Mississippi and the American Auto Association are concerned, Southern California does not exist," he shouted.

"The Auto Club of Southern California is the only club in the United States which has steadfastly refused to affiliate with us. We have conferred with them time and again. They will not join. Our president has even gone to Southern California to bring that club in, but he also failed.

DIVERT TOURISTS

"It is going to cost Southern California thousands and thousands of dollars. These 800 clubs have all been placing tourists elsewhere, chiefly in the Southeast."

"Why, in the last year," he asserted, "we succeeded in cutting off 20 per cent of auto tourist travel to Southern California and increased his travel into the Southeast by 200 per cent."

Then Mr. Smith turned to personalities. He declared that the southern club was run by a "clique" solely for financial gain, but failed to mention the fact that all tourists to Southern California are received with open arms by that club and receive every courtesy, whether they are affiliated with an auto club or not. It was also pointed out that the A.A.A. charges nonclub members for every service and often refuses them the courtesies due to travelers away from home.

Delegates, at the conclusion of the convention, were eager to make it clear that Mr. Smith's denunciation of Southern California and the move which his association is making in an effort to injure that section of the nation did not in any way represent the attitude of the Western Conference of Auto Clubs. Harmonious relations exist between nearly all the western clubs and the Southern California club, they stated, despite the tactics and the desires of Mr. Smith and the coterie who conduct the affairs of the national organization.



Paul Whiteman's . . . .
Abe Lyman's . . . *and all*

the famous dance orchestras . . . the bright lights of the vaudeville stage . . . the great opera and concert stars . . . will fill your home with *good cheer* and the *best of entertainment* . . . if you have Brunswick's new *method* reproducing instrument and "Light-Ray" recordings! It costs very *little!*

The "Seville" is $125

Or, with 20 selections on 10 double-face "Light-Ray" Records, price $7.50, this new Brunswick may be had for $132.50

Cash, or $15 down, $10 monthly

Come in and hear it!

Wiley B. Allen Co.
720 So. Broadway

Music Dealers Since 1873

COMING—E. Robert Schmitz, greatest living French Pianist, will appear in Recital at the Philharmonic Auditorium on October 3rd.

MINE HOLDS PRISO

(Continued from First Page)

upon, reaching their goal after hunger strikers threatened

OFFICIALS

Miners demanded the ... to investigate. They ... opening was clear for ... feet but would not ... what depth the opening ... with rock and debris. ... is the only outlet from ... mine level.

Workers hope to ... the men are alive, ... them on the upper ... tile. The explosion ... charge of Thomas ... boss, and others ... dence that he was ... in prolonging the ... curing the men alive. ... he will conserve the ... up the morale of the ...

FORD FIVE-... WEEK ADO...

(Continued from First Page)

also being considered by ... company.

It is Mr. Ford's ... most worthwhile will be ... in five days as they now ... due to the added ... lives it will inspire ... machinery which ... individual output. ... of his plans will be ... by the change, nor will ... pense be seriously ... cerning to his views.

The five schools of ... closed completely in the ... Ford industries ... ready been put into effect.

Promoters of being ... Illinois are rumored ... month.

NEW KIND ... SPECTA...

1,000 Pairs ... Free

CHICAGO, Ill.—A ... is guaranteed ... tarnish and is a ... ment over all other ... they will enable ... the very smallest ... the finest needle ... near. It is now ... by storm.

The manufacturers, ... Co., 1445 W. ... 8870, Chicago, Ill., ... give 1000 pairs free to ... help introduce it. ... particulars, also ... now you can get the ... without expense or ... $250.00 to $500.00 per week.

Regardless of ... the merit—safety ... and profit of an ... other investment ... —your Banker ... Attorney—in fa... everyone will ... advise you to ...

BUY GOOD LAN...

Arizona is in the era ... intensive developme...

BUY ARIZONA LANDS

We specialize in Arizo... Land Investments

MAP SHOWING BOULDER CANYON PROJECT AVAILABLE ON REQUEST

Public Service Sale... Corporation
639 South Spring Street — Telephone Trinity ...
LOS ANGELES

...TTLE FLEET CONDUCTS FIRST GREAT AIR PARADE

...lett and Warner Convinced of Vital Part Played by Planes in Naval Warfare

BY WALDO DRAKE
"Times" Staff Correspondent

AT SEA, BOARD U.S.S. CALIFORNIA, Sept. 25.—To-...e battle fleet completed its first great aerial parade, a ...ing two-day spectacle of the surprising progress the Navy ...de in aviation in two years. The eagle obviously has ...ld wings.

...f. Warner, assistant Sec-...of the Navy for Aviation, and ...ral William A. Moffett, ...f the Bureau of Aeronautics, ...the exercises from the ...California, stressing of the ...ries of the maneuvers being ...for their benefit. Both of ...ley declared they were ...y impressed.

...of every type, size and speed ...the air yesterday and today: ...ooks and Boeing pursuits, ...orvettes and PN flying ...fighters and UO scouts. Bliz-...ous sub-battleships, cruis-...estroyers, minelayers and aux-...ries likewise simultaneous-...ed over the far-flung "bat-...."

...ATTERS ATTACK

...greatest thrill of the maneu-...ver, came yesterday morn-...a squadron of lightning-fast ...ers under Lieutenant-...Frank D. Wagner, ...own out of nothingness to ...ke "strafing" attack on the ...squadron.

...down from the clouds ...by single-seaters, at-...ing speed of 250 miles ...they drove straight for ...ips of the lumbering bat-...and then headed skyward ...with "o-o-o-om," just in ...destruction. The theory ...that in actual battle the ...fighters would sweep ...decks with machine-...but a handful of grenades ...meant to safety before the ...destroyer batteries could ...to bear. It looked ex-...practical.

...rafe came in from the ...of the fleet's destroyer screen ...that a force of torpedo ...approaching. The news ...ed by the sudden forma-...the entire horizon of a ...mass of smoke, a chemical ...to the torpedo planes. Out ...of that screen they dashed a moment later and came straight for the dreadnaughts, while the pop-popping of the fleet's antiaircraft subcaliber guns sounded like infantry in action.

In midafternoon an enemy fleet, represented by six ships of the fleet train, were sighted by scouts to southward and within fifteen minutes two complete squadrons of observation planes had been catapulted from the battleships and were in the air. In one of the California's spotting planes piloted by Lieut. George F. Chapline, was Mr. Warner, getting his initial first-hand view of the air force in action.

Following the completion of the maneuver the planes all landed at sea, astern of their respective ships, and were picked up as quickly with only one minor casualty.

Last night, with all lights doused, the battleship divisions slipped northward through the darkness while the destroyer squadrons, under Rear-Admiral Luke McNamee, attempted to locate them and rush in for a torpedo attack before being discovered. Shortly before midnight they were successful, a host of shadowy forms that dashed out of the blackness to within a few hundred yards of the dreadnaughts and then as quickly disappeared while the broadside batteries were opening fire.

This morning the destroyers laid smoke screen for the battleship squadron, starting the black curtain off the port beam and then carrying it completely across our bows.

Admiral Moffett, who probably has a wider knowledge of naval aviation than any man alive, declared the maneuvers offered conclusive proof of the high state of effectiveness of the Navy's air force.

"The battleship is the backbone of the fleet," he explained, "and every other arm of the fleet works to aid the battleship in its mission. I think that what we saw today proves that the air force has become the most vital of all these arms.

"We have planes for bombing enemy surface craft, planes for spotting, scouting and observation, and fighting planes to protect our observation squadrons as well as to fight enemy planes and harass enemy surface craft. We are now ready to place three-passenger observation planes on all battleships, in addition to fighting planes for their protection. The battleship in its fleet has become an aircraft carrier."

"I think the things we saw today also conclusively proved the fallacy of the unified air-service idea. Every one of these pilots must be an experienced sailor, otherwise he could not read the strength of the enemy nor could he give to the fleet information useful to our gunners and navigators.

"We hold the upper hand today in naval aviation, thanks to the foresight of our officers, who as long ago as 1912 were experimenting with the launching catapult. We have come a long way since then, but we still have a long way to go."

Mr. Warner said he was likewise impressed with the fleet's aerial development.

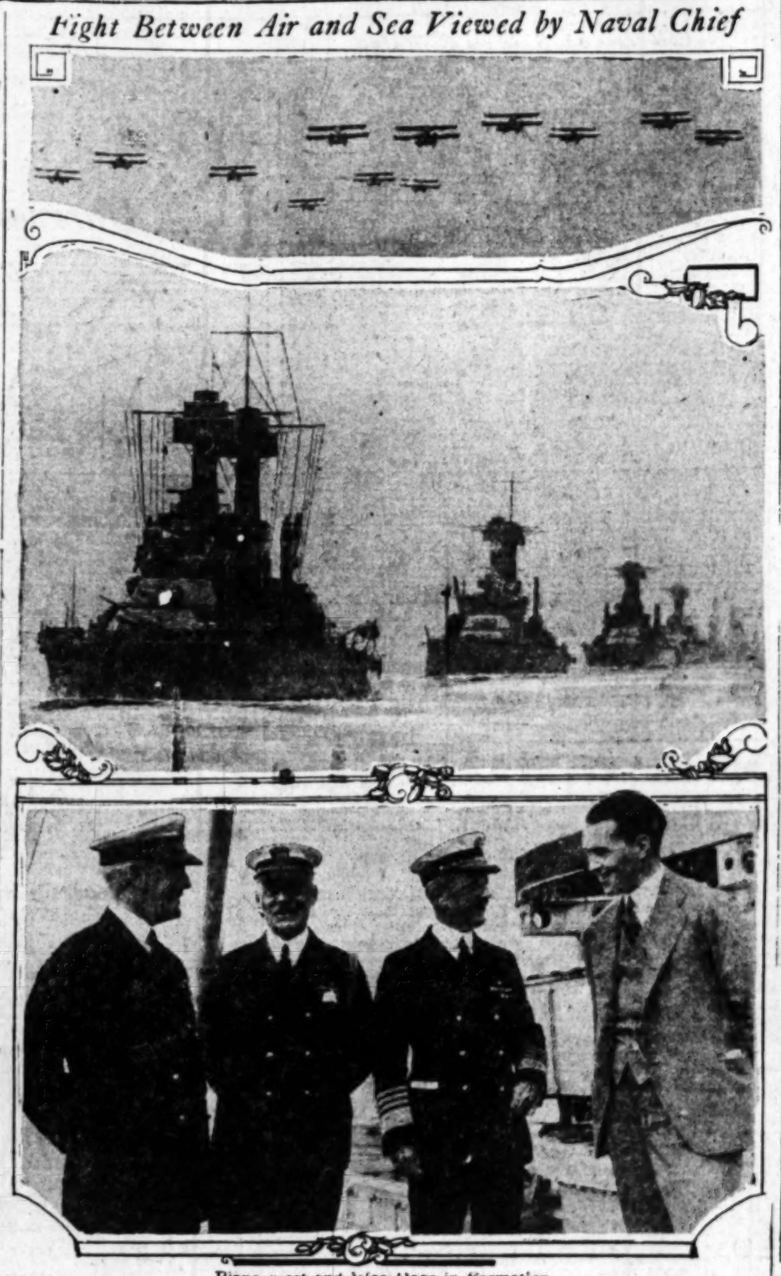
"I have for years been confident of the vital importance of aviation to the Navy, so, needless to say, I am not surprised at the present development.

"I do not feel that the airplane is going to supplant the battleship, or endanger its future or that of any arm of the service. It is merely that command of the air is going to be of the utmost importance in any future naval warfare. The United States Navy has made great progress in that direction."

Immediately after the night attack of the destroyer squadrons, Mr. Warner was transferred from the California to the destroyer Yarborough, which rushed him to Los Angeles Harbor in time to catch a noon train for Washington.

Admiral Moffett is remaining on the Pacific Coast until early October for a complete inspection of all naval air activities on this Coast. Yesterday he inspected the flying details of all battleships. Today he will fly to San Diego, where tomorrow he will inspect the various shore establishments, and on Tuesday will fly to Los Angeles Harbor in the seaplane PB-1. That afternoon he will inspect the plant of the Douglas Aircraft Company, at Santa Monica, and from this base will proceed north for visits to Mare Island and Sand Point fields before going to Washington.

Fight Between Air and Sea Viewed by Naval Chief



Plane fleet and War Dogs in Formation

Above—Air fleet in formation. Center—The War Dogs in battle formation led by the U.S.S. West Virginia. Below—Left to right, Rear Admiral Moffett, Chief of the Bureau of Aeronautics; Capt. Joel R. Pringle, chief of staff; Admiral Jackson, commander-in-chief of the U.S.S. Battle Fleet; and Edward P. Warner, assistant secretary of the navy for aviation. (Photographs by George R. Watson, Times Staff Photographer.)

BARON MARRIES

Von Carlshausen and Society Writer Wed in New York

NEW YORK, Sept. 25. (Exclusive) With Deputy Chief Clerk McCormack officiating and two clerks as witnesses, Baron Herman Buderno Von Carlshausen, 24 years of age, formerly of Alsace-Lorraine, was married in the Municipal Building today, to Leon Frances Roberts.

The Baron described himself as an author. The bride is a society reporter, formerly of Bridgeport, Ct., where her parents, Mr. and Mrs. Edward John Roberts, still live. Baron Von Carlshausen's mother was the former Countess Martha Ingeberg Kleinicke Vol Kleinkers of Alsace-Lorraine.

"I TOLD YOU SO!" WARBLES McCORMACK

CHICAGO, Sept. 26.—"I told you so," said John McCormack, Irish tenor, as he alighted from a Duluth train today. "I won $5000 on Gene Tunney, so why should I not be feeling fine?"

D. F. McSweeney, McCormack's manager, admitted with a wry face that he was on the losing end of the $5000 bet.

"We made a two to one bet and I knew I had a good thing," continued McCormack. "What will I do with the money? Well, charity begins at home, you know, so I shall keep it. I always had a liking for the underdog and I have felt for a long time that Tunney would win. This hunch was strengthened when Bill Tilden was beaten recently."

STOCKTON MURDERER SENTENCED FOR LIFE

STOCKTON, Sept. 25. (AP)—George Pound, 22 years of age, found guilty by a jury of killing Nina Brenkey, 15-year-old high-school girl, today was sentenced by Superior Judge Miller to spend the rest of his life in San Quentin penitentiary. The prisoner has lost twenty pounds since the jury found him guilty last week.

Von KleinSmid Honor Guest at 'Y' Conference

AVALON (Catalina) Sept. 25. (Exclusive)—A reception committee representing the Young Men's Christian Association of the University of Southern California, led by Secretary Glen Turner, met President R. B. Von KleinSmid, who arrived on the steamship Catalina at noon today to be the honor guest of the annual fall conference in session at Catalina.

The conference opened last evening with the invocation given by Don Bailey, president of the university association, followed by an address by Arthur Syvertson, chairman of the conference. His theme was "For I Am a Young Man, and I Have My Life to Live." Leland Tallman, president of the student body, made an address on "The Search for Truth in College Life." Other speakers were Dick Mulvin and William Henley.

Sunday morning the university conference takes charge of the services in the Avalon Community Church. Dr. Von KleinSmid will deliver the sermon of the morning. Rev. L. C. Watson will give the benediction. Conference headquarters are being maintained at the Avalon Community Church through the courtesy of the pastor.

BALBOA BANQUET TUESDAY

Program Will Follow Dinner at Chamber Building in Honor of Pacific Discoverer

Several years ago the Pan-Pacific Union in Honolulu inaugurated the observance of Balboa Day, the anniversary of the discovery of the Pacific by Vasco Nunez de Balboa in 1513.

This year the Los Angeles Chamber of Commerce will celebrate Balboa Day Tuesday evening in collaboration with the Council on International Relations, the Pan-Pacific Union, the Pan-Pacific Association for Mutual Understanding, Japan Society and the Hawaiian Society.

A banquet will be given at 6:15 p.m. in the chamber banquet hall, 1151 South Broadway, followed by a program representative of the countries around the Pacific.

Japan will be represented by the prima donna, Miss Takane, who will render a selection from Madame Butterfly and also a selection in Japanese.

China will be represented by Moon Kwan, Chinese baritone, and also by the Chinese giant now appearing at the Philharmonic Auditorium.

Russia will appear in a violin number, Mexico in a Spanish pianologue; Hawaii in a string trio; while the Anglo-Saxon will be represented by Leon Ramon, and a juvenile motion-picture actor who will give a reading from the coming Festival of Nations.

The musical program will be in charge of Feodor Kolin, musical director fo the Festival of Nations.

Another feature will be "The Spirit of Colonial California," which will be made up of Spanish songs and dances under the direction of Mrs. Florence Dodson Schonenan, president of the California History and Landmarks Club.

Two addresses will be given, one by Lorrin Andrews on Balboa, and the work of the Pan-Pacific Union—and another by Dr. William A Brown on "The Relations of Los Angeles to the Pacific Area."

Reservations for the banquet must be made with the Chamber of Commerce before noon tomorrow.

Sportsmen in Conference on Saving Game

SAN FRANCISCO, Sept. 25. (AP)—Closer co-operation between California sportsmen and the State Fish and Game Commission was forecast here today at the conclusion of a series of conferences between sportsmen from all sections of the State, directors of the California Development Association and members of the Fish and Game Commission.

Among the subjects discussed were the feasibility of changing the hunting seasons on various game, the size of the "sportsman's bag" and other means of conserving the wild life of California. During one conference it was brought out that although thousands of deer were killed by the foot-and-mouth disease virtually one-fourth of al the deer in the United States are in this State.

Among those who attended the meetings were Alfred Lindley of Stockton, Izadore Zellerbach and Mark Green of the Fish and Game Commission, Dr. Barton Everman of the Academy of Sciences; H. W. Keller, president of the Automobile Club of Southern California; Henry Garrison, Modesto; J. M. Proctor, Santa Paula; V. A. Hart, Greenville; J. C. McCloud, Lakeport; A. E. Dalton, Eureka; E. F. Auble, Alturas; Thomas West, Willows; Hardin Barry, Susanville; J. S. Johnson, Visalia, and Sherwood Green, Madera.

BYNG LEAVES WEDNESDAY

QUEBEC, Sept. 25. (Exclusive) Baron Byng of Vimy, Governor-General of Canada for the last five years, will leave for England the 29th inst., on completion of his term. Viscount Willingdon, the recently appointed King's representative, will arrive here October 2, next.

KOCH CANCER FOUNDATION

"Incurable, Internal and Incurable Cancers Treated. No Surgery. No Radium. No X-Ray." The Koch Cancer Antitoxin administered for cancer in all stages of growth.

E. E. SELLECK, M.D.,
Authorized Representative
731 and 733 Pacific Electric Bldg., 6th and Main Sts.
Phone VAndike 6473 for appointment

REAR-ADMIRAL LAWS, RETIRED, SUCCUMBS

MORRISTOWN (N. J.) Sept. 25. (AP) Rear-Admiral Elijah Laws, retired, died today. He was 93 years of age and retired in 1896.

TWO GREAT ARTISTS
In Concert this Week

...using as the majority of world-renowned pianists...singers and directors do...the

STEINWAY
THE INSTRUMENT OF THE IMMORTALS



LAWRENCE TIBBETT
Baritone
Metropolitan Grand Opera Company

...whose unparalleled success of the past year in Grand Opera has eclipsed all records...makes his debut in his home city...

FRIDAY EVENING, October 1st
PHILHARMONIC AUDITORIUM

"What a great pleasure and relief to know that no matter in what part of the country one sings...the Steinway will be there. Which is synonomous with saying that in tone quality and action you will have for support the *finest* example of the piano makers art...the world has yet produced."
—LAWRENCE TIBBETT



ELINOR REMICK WARREN... *noted pianiste, accompaniste for Lawrence Tibbett likewise uses the Steinway in all of her concert work and in her home.*

ADELA VERNE
Distinguished Pianiste

ORPHEUM THEATRE
WEEK OF SEPT. 26th

....who like all great pianists carries her own Steinway piano with her, en tour. A brilliant artiste, Adele Verne speaks thru her Steinway the language of the immortal masters.

It is and always has been the chosen instrument of the masters and the lovers of immortal music!

BIRKEL MUSIC COMPANY
The Home of the Steinway and Duo-Art reproducing piano
446-48 SOUTH BROADWAY Westlake Branch: 2402 W. SEVENTH

HANAN





In *CHERRY* PATENT

MADE for Hanan and combining the two smartest footwear modes of the season...the vogue for color and the vogue for patents. This delightful pump, reflecting that style distinction inevitably found in Hanan-sponsored footwear, may be selected also in black patent.

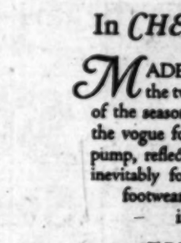
TEN DOLLARS

All-silk chiffon hosiery in Fall shades, $1.95; 3 pairs $5.40

A Store for Men and Women

HANAN & SON
737 South Broadway

GOOD SHOES ARE AN ECONOMY



PILES
CURABLE WITHOUT OPERATION
Send for Free Booklet
G. W. FULLER, M. D.
Specialist in Rectal, Stomach and Intestinal Diseases
902 Western Pacific Bldg.
1031 S. Broadway
Office Hours: Daily, excepting Saturdays and Sundays from 11 to 4. Please phone for appointment.



The New Brunswick "Seville" Model

...teman's . . . . .
...an's . . . *and all*
...e orchestras . . . the bright
...deville stage . . . the great
...rt stars . . . will fill your
...cheer and the *best of enter-*
...you have Brunswick's *new*
...ing instrument and "Light-
It costs very *little!*

...ville" is $125.

...s on 10 double-face "Light-Ray" this new Brunswick may be had for $132.50

...down, $10 monthly

...in and hear it!

...B. Allen Co.
Broadway
...Dealers Since 1873

...greatest living French Pianist, will appear ...rmonic Auditorium on October 29th.



This is the real thing!

No ONE ever wants any other kind after using the OWL'S Imported Bay Rum. Only an imported bay rum of first quality (distilled from Jamaica Rum and genuine Bay leaves) feels so fresh, so invigorating, and has such a wholesome aroma.

The OWL'S Imported Bay Rum is the pleasantest kind of hair dressing; it is soothing and stimulating when you have a headache; and how a man does like it after a shave!

—4-oz. 35c; 8-oz. 60c; 16-oz. $1.00

The Owl Drug Co
A NATIONAL INSTITUTION

...Regardless of ...merit—safety ...profit of any ...investments ...your Banker—...ney—in fact ...everyone will ...advise you to

...GOOD LAND

...ising is in the era of ...sive development ...ARIZONA LAND NOW!

...pecialize in Arizona ...Land Investments

...SHOWING BOULDER CANYON ...PROJECT AVAILABLE ON ...REQUEST

...blic Service Sales Corporation
...Telephone Trinity 7467
...OS ANGELES

A Tremendous Reduction



$12.50

ANYONE

WILL ADMIT that my RESTORATION PLATE is the LAST WORD in ARTIFICIAL TEETH. So VERY LIGHT in weight, so ARTISTIC in APPEARANCE, so EASY to wear, BUILDING OUT THE FACE as nature INTENDED it should be, thereby RESTORING YOUTHFUL APPEARANCE. IF you are WEARING a plate you OWE it to YOURSELF TO WEAR ONE OF THESE. The DOUBLE SUCTION principle holds it FIRMLY in position. THERE is NO CHANCE of its DROPPING.

PpainLESS

Have your work done here, where all operations are as painless as modern dentistry can make them.

Here I employ NO HIGH PRESSURE SALESMEN to boost the PRICE on you AFTER you get in the OFFICE. THE PRICE and the material is EXACTLY as ADVERTISED. I am giving you the BEST DENTISTRY for the LOWEST PRICE EVER BEFORE offered in Los Angeles.



GAS GIVEN GAS GIVEN

FINE BRIDGEWORK

Reduced One-Half

This is the VERY BEST WORK and MATERIAL using 22k EXTRA-HEAVY gold, together with T. C. PLATINUM PIN facings, makes a very BEAUTIFUL and ARTISTIC piece of dentistry. THERE IS NOTHING BETTER. FORMERLY $10.00 per tooth. NOW REDUCED TO $5.00

50c Painless Extractions Plates Repaired 50c

FREE EXAMINATION—X-RAYS 50c

Hours: 8:30 A.M. to 6 P.M. Sundays, 9 A.M. to 12

Dr. BEAUCHAMP

636 S. Broadway

One-Day Service to Out-of-Town Patients. TUcker 3901.

FREE LECTURES

By Isabelle M. Hanbury

Personal Success

Secrets of successful First Impressions in business or social life.

Monday, Sept. 27

Cultured Speech & Vocabulary

Speech above criticism; vocabulary adequate to cope with thought.

Tuesday, Sept. 28

FRIDAY MORNING CLUB BLDG., 8 P. M.
940 So. Figueroa—Telephone 554-471

EXTORTION PLOT CHARGES MADE

"Alexander the Magician" and Oil Executive Held

Accused of Trying to Extort $50,000 from Hancock

Both Released on $50,000 Bail

(Continued from First Page)

jury here Wednesday. Bail for the men was fixed by United States Commissioner Head at $50,000 each.

On arriving at the County Jail for booking, both men emphatically denied complicity in any kind of a threat against Hancock or anyone else.

Conlin, who laughingly entertained jail attaches in the booking office with some sleight-of-hand work on a $10 bill while going through the booking formalities, said his arrest was one of the greatest surprises of his life.

"Yes, I know Hancock, as I know a lot of others in this city," he stated. "I have lived here for years. I only returned recently from a vacation up north. All I know was that I was asked if one of my friends might show a sample of my handwriting to an officer or someone who had requested it, and I said it was certainly all right with me.

"My relations with Mr. Hancock have been perfectly amicable. I have known Mr. Magenheimer for a number of years, too. We are the best of friends. Really, I can't even tell you just what we are charged with. Something about threatening Hancock for money. Why, I retired two years ago. I have a family and plenty of money. I don't have to go around threatening people to obtain money."

Magenheimer, also, professed ignorance as to the exact charges against him, further than that he was accused of threatening Hancock for money. He said that he is innocent of any such charge. He explained that he is president of the Sentinel Oil Company and of the Dominion Oil Company, both of which he characterized as $2,000,000 companies. He came to Los Angeles about eight years ago from Chicago. He is residing with his family at 403 South Mariposa street, where he was taken in custody yesterday afternoon.

Magenheimer said that he has known Hancock practically ever since he came to Los Angeles and that Hancock has been associated with him as vice-president of the Sentinel company for the past several years. Their families, he said, are socially the best of friends. His relations with Hancock always have been of the best, he said. He saw Hancock frequently and discussed business matters with him. The last time he saw Hancock, he said, was about a week ago, and there was nothing to indicate that there was anything wrong.

Shortly after they were placed in jail both men were visited by former United States Senator Frank Flint, his brother, Motley Flint, accompanied by Jay Spence, vice-president of the Pacific-Southwest Trust and Savings Bank.

Senator Flint complained of what he termed the "greatest outrage" on the part of the Federal officers "in arresting these men on a Saturday afternoon when all the banks and safety vaults are closed and locked and then demanding $50,000 bail."

It was later announced that the legal firm of Flint & McKay will defend Conlin and Magenheimer. Speaking as a defense counsel, former Senator Flint said:

"This is simply a case of a man, charged in an anonymous letter with wrong doing, trying to get out of it by accusing two friends, both of who mare respectable men, of having written the letter."

Magician Accused of Extortion Plan



Charged With $50,000 Scheme
Christian C. Magenheimer and Claude A. Conlin ("Alexander")

CHINESE CITES TRADE PERIL

League Delegate Warns Oriental Commerce Will Be Dangerous Without New Treaties

GENEVA, Sept. 25. (AP)—Unless the powers immediately make new treaties with China based on reciprocity and equality, antiforeign feeling there will increase and it will be dangerous for foreigners to trade there peacefully, Chu Chao-hsin, Chinese delegate to the League of Nations, asserted tonight.

In an interview Chu said that he had no apologies to offer anybody for his action in bringing the recent British bombardment of Wanhsien before the Assembly.

"I was educated in the United States," he said. "I love America and American ideals, but I do not understand why the United States is still following the other powers in enjoying extrordinary political and economic privileges and immunities in China.

"This is an infringement of China's sovereignty and is not in conformity with American principles. I hope the United States will take the lead in negotiating a new treaty before the other powers, thus establishing a still closer relationsnip and a still greater friendship between the United States and China."

Referring to negotiations now proceeding between China and Great Britain to settle the bombardment incident, Chu said that China's price would not be indemnity but a new treaty with Great Britain, whose object would be the abolishment both of extraterritoriality and the "strangle-hold" on China's tariff schedules. This latter, he said, prevents China from levying the tariffs which she needs to conduct the country properly.

Charging that the British bombardment of Wanhsien was carried out without preliminary warning to the population, Chu declared that if this had happened in any other part of the world it would cause war.

"We do not want to start a war," he said. "If others want war with us let them start it. In the end we will win for China is weary of being treated as an inferior nation."

NO REPLY PLANNED

A British spokesman tonight said that Viscount Cecil, who protested yesterday against Chu's bringing up the bombardment incident without preliminary notice, would make no further reply to Chu because the matter is now in the hands of negotiators.

Chu's protest against the British bombardment yesterday followed the arrival in Geneva of fifty Chinese students from various European capitals. The local press says that these students exercised pressure upon Chu to appeal to the Assembly in the matter.

His intervention also followed the distribution of a document condemning the British attitude in China and saying that the bombardment incident at Wanhsien was either a precursor to "massacres similar to those at Shanghai and Shameen in 1925 or is intended to prevent the national government from pursuing its campaign for the emancipation of China, thus goading the inflamed public into retaliatory action against foreigners."

The circular was signed "European delegation of the Koomintang party."

President Ninchitch, at the opening of today's Assembly meeting, delivered a veiled criticism of Chu by reminding the delegates that the rules of the Assembly necessitated preliminary notice when delegates contemplated introducing any new problem.

STRIKE PICKETS AT SHAMEEN WITHDRAWN

CANTON, Sept. 25. (AP)—Strike pickets have been withdrawn from entrance to Shameen, the foreign quarter of Canton, allowing free ingress and egress of both persons and goods. The latter has been prevented for some time as part of the anti-British strike.

As a source of additional revenue the Canton government proposes to levy a temporary tax of 2½ per cent o ordinary imports and 5 per cent on luxuries. Also, the government will abolish the likin.

The likin is a special tax imposed on goods in inland transit. It was originally levied to meet the additional expenditure caused by a rebellion and was first imposed in 1853.

Doubts are expressed in many quarters that the agreement reached recently by British and Cantonese representatives will really settle the strike.

GIRL BACK FROM ICY LAND

California Woman Arouses Envy of Polar Explorers by Exploits in Bagging Game

LONDON, Sept. 25. (AP)—Experienced polar hunters doff their hats to Miss Louise A. Boyd of San Rafael, Cal., who has returned to London after a six-weeks' trip into the Arctic. To Miss Boyd belongs the distinction of having been the first woman to set foot upon desolate Franz Josef Land. She made the voyage on Roald Amundsen's old supply ship Hobby. With Miss Boyd were Miss Janet Coleman of San Francisco and Count and Countess Rivadavia, friends of King Alfonso of Spain.

From the 80th deg. northern latitude Miss Boyd returned with the pelts of twenty-nine Polar bears, six of which she shot in one day. This, it is considered, is enough to make any Arctic hunter envious.

TALE OF EXPLOITS

Sitting in the drawing-room of a West-end hotel, the slim American girl, clad in modish knee-length dress of black georgette, told the Associated Press a story of Arctic exploits which would do credit to any male big-game hunter.

Miss Boyd chartered the Hobby o carry her game-shooting party of four into the ice fields beyond Spitzbergen. Th. Hobby sailed from Tromsoe July 29. The vessel kept a northeasterly course between Spitzbergen and Nova Sembla in the ice-filled sea where shipping rarely penetrates.

Fogs, ice and storms alternated until August 15, when land first was sighted. It was Bell Island, one of the Franz Josef groups. The Hobby nosed her way through leads in the ice in Nightingale Sound until at 80 deg. 26 min. the vessel was forced by Arctic ice barriers to turn back.

SHIP ICEBOUND

The Hobby then skirted Prince George's Land and the party made a land at Cape Flora. For days the ship was encased in a two-inch coating of ice.

The worst part of the trip came after a fruitless attempt to land on Hope Island, a lonely rock southeast of Spitzbergen. The storm-tossed Hobby had a perilous voyage back to Tromsoe through the Arctic night which had set in after August 24.

Miss Boyd took 21,000 feet of film, besides 700 photographs of Arctic scenery. She has sent her bear skins back to her home in California. She plans an extended tour of the continent.

"I shall be sailing for sunny California at the end of October or early in November," said Miss Boyd, "but I revel in the cold. I have got the Arctic lure and will certainly go north again."

THREE DIE IN PLANE CRASH

PRAGUE, Sept. 25. (Exclusive)—A Czech plane crashed into a Jugo-Slav plane yesterday, bringing both to the ground and killing the two pilots and one observer. Five Jugo-Slav planes were visiting a Czecho-Slovak flying field, preparing for a flight from Cracow to Warsaw, when the accident occurred.

EYES EXAMINED
YOUR EYES EXAMINED GLASSES COMPLETE $2.90

¶ An *examination* of your eyes, a *pair* of *spherical glasses*, in a *frame*, *complete* for $2.90. One week only.

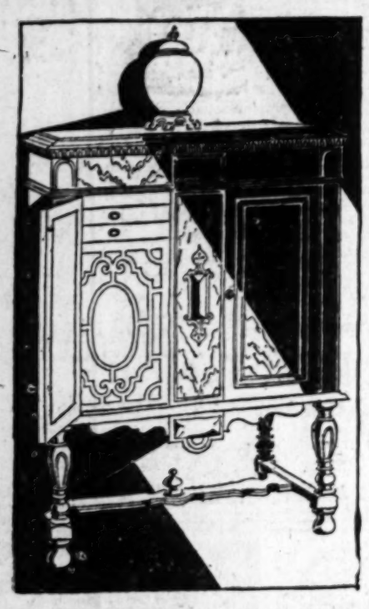
¶ *Gold* or *shell frames*, *toric*, cylindrical, *fancy shapes* and *double vision glasses* correspondingly *low*.

¶ If your eyes are *Strained* they require *specially Ground Glasses* to retain their *Freshness* and *Brilliancy*. Don't *squint* and *suffer* from *headache*, and *nervousness*. *Properly fitted lenses* may change *your Character*. Any glass *may do* but *Properly Fitting* the *eye* is *really Essential* for *Eye Comfort*.

¶ If it's *good*, *careful*, *painstaking conscientious work* you want, *I'll give it to you*. It's the *only kind* that *counts* and *it lasts*. We are living in an age of *Specialism*—when the *best* is *called* by *competition*. See *plainly* and *clearly* and the world *will look brighter*.

¶ I *try* to be *reasonable* in *my* charges. No "drops" used. Some of your neighbors are wearing glasses I fitted.

C. N. HOPKINS, M. D.
REFRACTING OCULIST
Suite 201-203-205 LAUGHLIN BLDG.
315 So. Broadway Hours 9 to 4



The New Sonora Symphony Phonograph

—with its wonder mechanism of reproduction

—at Barker Bros.!

ANOTHER reproducing phonograph to surprise you with its marvelous sound reproduction! The SONORA this time — the Symphony model—a handsome mahogany cabinet encasement! Ninety-one inches of tone chamber—and the renowned laminated wood process has given this instrument a natural tone of surpassing quality. The sound box has a specially treated metal diaphragm responsive to all vibrations. Hear this wonderful instrument at Barker Bros., $275. Electric, $300.

Prelude Model, $95. *The Concert Model*, $125

BOYS! *Have you Joined the Saxophone Band?*

A SAXOPHONE band is being formed now—to meet in Barker Bros.' auditorium for instruction! All high school boys eligible. No charge! For further information and application blanks come to Barker Bros.' Music Store—First Floor.

COMPLETE FURNISHERS OF SUCCESSFUL HOMES **BARKER BROS.** SEVENTH STREET, FLOWER AND FIGUEROA

G. K. Baker Footwear that Fashion Favors

Unrivalled for auty



Baker's "Lottie"

$10.50

Beautifully arched with turn sole and Parisian spike heel

Created in: Black Patent Leather, Smartly trimmed with Peach and Gold Alligator.

Also in—

Mauvette Kid . . Brown Suede trim!
Tan Kid . . Brown Patent trim!
Brown Kid . . Champagne Kid trim!

Same with covered Cuban heel.

A Particularly Attractive Value

Now on Display at All Baker Shoe Stores!

G. K. Baker

629 S. B'dway 451 S. B'dway 410 S. B'dway
412 W. 7th St.
6664 Hollywood Blvd.

Daring! Delightful! Different

Baker's "All Silk" Full Fashioned

Chiffon Hosiery

Very Special at

$1.95

3 Pairs for $5.50

We Recommend them. Sheer and exquisite, so different from the average chiffon stocking with its feature of style, service and shade—

We are Featuring "Mauve Taupe"

Smart when worn with black footwear—also Jack Rabbit Gray Atmosphere Champagne New Nude Silver Blonde Flesh Gravel

"Buy Hosiery When You Buy Shoes"

A TONE IMMORTAL



Safeguarded through the years by two great scientific precautions

Only handpicked spruce of the finest grain goes into the sounding boards of Starr Pianos—for spruce is the only wood known that defies the ravages of constant pulsing vibration.

In "pin seating" lies the secret of continuous tone quality. Pins in Starr Pianos are firmly held by four layers of select rock maple. The grains are first reversed against each other, then glued under tremendous pressure.

These reverse grains of maple prevent the pins from turning even one ten thousandth of an inch. Consider, too, that combined, these pins are seated under 32,000 pounds of tension from the strings.

A note is struck, a super seated pin prevents variance through the stiffness and a hand-picked spruce sounding-board echoes the tone to its fullest, sweetest quality.

Starr Grand Pianos are found in a majority of the leading schools and studios and in the finest homes. Many have been there since 1875.

Come in today and prove to yourself that the Starr Grand is the piano you have always wanted. Very easy terms arranged if you wish.

Starr Pianos Excel — The Difference Is in the Tone

The Starr Piano Co.

630 South Hill

Baker
...Baker's
"All Silk" Full Fashioned
Chiffon Hosiery
Very Special
at
$1.95
3 Pairs for $5.50
We Recommend them. Sheer and exquisite, so different from the average chiffon stocking with its features of style, service and shade—
We are Featuring
"Mauve Taupe"
Smart when worn with black footwear—also
Jack Rabbit Grey
Atmosphere
Champagne
New Nude
Silver
Blonde
Flesh
Gravel
"Buy Hosiery Where You Buy Shoes"
...Alligator.
...Stores!
...B'dway

MMORTAL

gh the years by
ic precautions
se pins are seated under 32,000 pounds tension from the strings.
note is struck, a super seated pin prets variance through the seasons and a d-picked spruce sounding-board echoes tone to its fullest, sweetest quality.
r Grand Pianos are found in a majty of the leading schools and studios. in the finest homes. Many have been e since 1875.
e in today and prove to yourself that Starr Grand is the piano you have alls wanted. Very easy terms arranged ou wish.
erence Is in the Tone
ianoCo.
ll

...FICATIONS ...DINANCE HIT

...n Construction of ...Schools Opposed

...ment Bodies Send ...Protests to Council

...ion Matter Scheduled ...for Tomorrow

...City Council has received re... ...tion, improvement and many ...ditional protesting against ...ption of an ordinance recom... ...ing the Building and Safety ...ion in providing new specifi... ...schoolhouse construction. ...ing which is a requirement ...schoolhouse of more than ...height must be of Class ... construction.

...Council has referred the or... ...nance and the protests to its Building and Safety Committee which is scheduled to conduct its first hearing o... the matter at 1:30 o'clock tomorrow afternoon.

The protests, in brief, declared that the present schoolhouse specifications amply protect the children from fire menace and that the requirements will reduce the Board of Education's building program by increasing the cost of school buildings.

MODIFICATION OFFER

A modification of the ordinance was agreed to by the Building and Safety Commission in a letter to the City Council, by which the part of the ordinance relating to fireproof construction would not become effective until July 1, next. This amendment the commission said, would enable the Board of Education to proceed with the school building program until the present school bond money is exhausted, and the new schoolhouse building program can then be prepared on a basis of the new requirements and the new bond issue can be asked for to finance this program. In defense of the ordinance, the commission in its letter to the Council said:

"This board has always been under the impression that the...es to be considered most in the provisions of the proposed ordinance were the school children who face the fire hazard, and the taxpayers who bear the burden of the cost. We are of the opinion that children housed in fireproof buildings will ease the minds of many when the fire bells ring, and also are convinced that real economy will be effected by considering the life of the buildings as a factor."

ONLY OBJECTION

"The only objection of which we are aware has to do with Section 295, which requires all school buildings of more than one story in height to be of Class A construction with roof modifications. This is the section that is presumed to interfere with the present building program."

"Assuming that the sentiment as expressed before [illegible]'s board remains unchanged, the enactment of the proposed ordinance would not be opposed providing that portion of Section 295 relating to two-story buildings did not become operative until the present bond money had been exhausted, possibly by July 1, 1927. If the Council should see fit to grant this modification, we are in accord with such a procedure."

"The entire content of this instrument was assembled in good faith as a constructive measure, and we are firm in the belief that it will reflect credit on its authors and that all parties concerned will eventually profit thereby."

MUSKRAT FOUND IN PIPE BY PLUMBERS

DENTON (Mont.) Sept. 25. (Exclusive)—When the drain pipe in a local residence stopped, plumbers found a muskrat, still alive, in the pipe. It had crawled in the larger end and been unable to turn around or back out.

State Flower Show to Close Doors Tonight

Today is the last opportunity to see the 1926 exhibition of the California Association of Nurserymen, whose State Flower and Horticultural Show has been attracting capacity crowds to Montebello since Thursday.

The thousands of blossoms under the tent in Mulholland Park on Whittier Boulevard are in even better condition as the show closes than they were at the formal opening. Cool, foggy weather, perfect from a horticultural standpoint, has favored the show, and the rare and beautiful plants gathered from all parts of the world have come into full bloom since being placed on display.

The show will close at 10 o'clock tonight, and during the day, two bands will furnish entertainment to an audience expected to pass the 10,000 mark.

URGE AMERICAN WORLD AID

Former Member of Reichstag Tells City Club Dawes Plan Will Be Declared Impossible

"America's great mission in the world is to continue her work in the interests of international peace and of democratic freedom in all countries," declared Prof. Von Schulze Gavernitz, former member of the Reichstag, in an address given yesterday at the City Club.

"For the sake of America and for the sake of humanity, Americans must continue to carry on," said the speaker. "You cannot afford to dismiss Old World affairs with the thoughtless remark, 'let the children of Europe fight it out.' It is your duty as well as your privilege to win the conscience of the world to peace. It shall be your work as Americans, to build, step by step, upon Wilson's 'fourteen points,' which embody and represent your holiest ideals and noblest traditions.

"You have already done much in a constructive way," continued Prof. Gavernitz. "The Washington Conference was effective and the Dawes Plan has been of considerable worth—yet some day the Dawes scheme will be declared impossible and the whole reparations problem will be reopened. Then you will have an opportunity for greatest service. Perhaps you will cancel Europe's debts, with conditions—but, whatever you do, you cannot avoid taking part in the rehabilitation of Europe."

Discussing his own country, the speaker said that Germany is poor but that she still has brains and skill sufficient to accomplish her economic salvation if given half an opportunity to do so.

The following program of City Club activities for next week was announced by L. E. Moselle, secretary of the club: Tuesday evening the members will meet with the City Planning Association. Next Wednesday at noon Charles S. Johnson, a member of the American Sociological Society, will speak on "The Negro and Industry of Today." On Friday there will be a community sing, including solos by Claribel P. Wallace and John McCreary. Next Saturday the club will conduct a joint meeting with the League of Women Voters to discuss Initiative Measure No. 8 on the November ballot, which would license horse racing.

COMMITTEE FORMED FOR FINLAYSON

Hunsaker Made Chairman of Group to Promote Judge for Supreme Court Bench

The headquarters of Judge Frank C. Finlayson for Associate Justice of the Supreme Court today announced the formation of a general Los Angeles county committee to promote Judge Finlayson's candidacy, with William J. Hunsaker chairman and Louis J. Caneba secretary. The following prominent citizens are included:

James A. Anderson, William H. Anderson, Ralph Arnold, Hon. Ross Avery, Carl G. Bacon, Frank M. Bering, Hon. Benjamin F. Bledsoe, Reginald E. Blight, W. M. Bowen, Walter Brisbane, Lorlen N. Broening, William Jennings Bryan, Jr., Hon. Georgia P. Bullock, Kemper Campbell, Louis J. Caneba, Hon. William J. Carr, Andrew Chaffey, Jefferson P. Chandler, Hon. Robert M. Clarke, Wesley Clark, Hon. Ralph H. Clock, Chester L. Collin, Milton M. Cohen, Mrs. Josiah Evans Cowles, D. Joseph Coyne, William T. Craig, Joe Crail, Hon. Guy R. Crump, J. Dabney Day, Hon. R. F. Del Valle, E. C. Denis, Isidore B. Dockweiler, Walter F. Dunn, George E. Farrand, Mah Custard Linsman, Joseph P. Loeb, Max Loewenthal, E. D. Lyman, Hugh S. Macbeth, J. Wiseman MacDonald, William R. Matthews, Hon. William Gibbs McAdoo, M. J. McGrath, Hon. Frank F. Merriam, Edwin A. Meserve, Clinton E. Miller, Hester Griffith Minter, Irving J. Mitchell, Orra E. Monnette, Hubert T. Morrow, John G. Mott, ex-Chief Justice Louis W. Myers, Mrs. Louis W. Myers, Nathan Newby, Gurney E. Newlin, Maren H. Newmark, E. J. Nolan, William M. Northrop, Robert A. Odell, Henry W. O'Melveny, Eugene Overton, Mel. M. T. Owens, Lee A. Phillips, Sinan Pitzer, Mrs. Florence Collins Porter, Mat. John C. Quinn, Henry M. Robinson, Mrs. Willoughby Rodgers, Will H. Fischer, Hon. Frank P. Flint, Mme M. Fogel, John H. Foley, Clara Shortridge Foltz, W. J. Ford, Charles H. Forer, Gurdner Fraser, Hon. John D. Fredericks, Lior Galpin, Frank Garbutt, Mrs. Frank A. Gibson, Hon. Bert B. Goodwin, Herbert J. Goudge, Mrs. Charles P. Gray, Hon. C. C. Guerin, Walter Hass, Herbert L. Hahn, Pierson M. Hall, Robert L. Hanley, Dr. John R. Haynes, Hon. William Rhodes Herror, Hon. Leslie R. Hewitt, William J. Hunsaker, Frank James, William P. Jeffries, Farley M. Johnson, Mattison B. Jones, John W. Kemp, Mrs. Ida R. Kesserman, Omer Lawler, Bradner W. Lee, Jr., Joseph L. Lewinson, Joseph Scott, Harry F. Sewell, Michael F. Shannon, ex-Chief Justice Lorlen Shaw, Hon. Victor E. Shaw, Orfa Jean Shuman, Frederick W. Smith, Jay Somers, Ebenezer F. Sproul, Mrs. Dora A. Stearns, Hon. William D. Stephens, Charles S. Stern, Marshall Stimson, Roland Stokoe, Frank G. Stolp, Katherine L. Street, Hon. Fred H. Taft, Hon. William H. Thomas, Mrs. Shelly Tolhurst, Mat. Walter K. Toller, Mrs. Frederick C. Valentine, Joseph W. Vickers, Hon. A. J. Wallace, R. T. Walters, Perry W. Weidner, Galen H. Welch, Hon. Charles Wellborn, Hon. Dana B. Weller, Warren L. Williams, Hon. John Perry Wood, Miss Mary J. Workman, Leon R. Yankwich, Milton K. Young.

PICO STREET WIDENING FURTHERED

Ordinance of Intention Signed by Mayor as Improvement Preliminary

The widening of Pico street to a 100-foot traffic artery from Santa Fe avenue to Alvarado street was advanced yesterday when Mayor Cryer signed the ordinance of intention for the improvement.

It is expected that the improvement will cost between $3,000,000 and $4,000,000, and toward this the city will contribute from its public improvement fund $350,000 because of the general public benefit to be received from the traffic artery.

The plans call for a roadway width of seventy feet. The project was sponsored by the Greater Pico Street Association of which City Planning Commissioner Danburg is the executive secretary. The widening from Santa Fe avenue to Alvarado street is part of the comprehensive plan of making Pico street a wide, through boulevard from the east city limits to the ocean. The widening and improvement is already proceeding in the western parts of Pico street.

CREMATION HELD ON INCREASE

Association Plans National Advertising Campaign on Advantages

Disposal of human bodies by cremation is increasing, especially in cities on the Pacific Coast, it was declared at the convention of the Cremation Association of America, conducted here yesterday. A country-wide advertising campaign setting forth the advantages of cremation was decided upon.

Next year's convention will be held at Sacramento. L. F. Moore of Oakland was elected president of the association, R. J. Guthrie of St. Louis vice-president and treasurer, and H. R. Hargrave of Fresno secretary.



Beware The Menace
That Lurks in Bobbed Hair

Every Woman Who Wears Her Hair Bobbed Might Just As Well Be Told the Truth About the Danger She Faces

BOBBED hair is convenient, attractive, modish. But it carries with it a penalty which every woman must be prepared to pay. Every woman who wears bobbed hair has noticed how dandruff increases. But dandruff is only a danger signal. Beneath the dandruff scale lurks death to hair. This dread germ is known as "Alopecia Pityrodes." In an exhaustive analysis recently made by Prof. John H. Austin, over 40 years a hair and scalp specialist, a startling fact was revealed. Eighty-five per cent of all women with bobbed hair afflicted with scalp disorder were victims of "Alopecia Pityrodes," which leads to baldness in from two to seven years.

Where Danger Lies

Prof. Austin and other specialists of the hair and scalp attribute this alarming situation to the use of combs and brushes in public places where this highly infectious germ is freely transferred from a diseased scalp to one hitherto in healthy condition.

The affliction is first noticed by an increase of dandruff in one of two forms. The progress of the disease starts with a slight scaling of the scalp in dry, flaky scales making the hair dry and brittle or these scales may be grayish white and greasy making the hair oily and stringy. Sometimes a terrible itching occurs. Both cause falling hair.

The First Sign

The first sign of this may be detected in the comb after combing the hair. At first it is slight. Then the germs start to multiply by the million and the hair comes out almost in combfuls, leaving ugly bald splotches which become more and more difficult to conceal as the bald area increases. Unless this disease is arrested baldness of the entire scalp frequently results.

Science Has Discovered How to Stop Hair Destruction

Even when there has been a decided loss of hair there are good prospects of staying the course of the ailment, and increasing the diameter and amount of the hair, provided the person troubled will persist in treatment. Prof. Austin has found that nature will fight long and well, and if given help at the right time will replace the lost hair with new stronger, thicker and more beautiful hair.

A Powerful Microscope Reveals the Cause

The only way to tell the exact cause of hair and scalp troubles is by a microscopic examination of the hair and scalp. Prof. Austin, who has been at The May Co. for the past twelve years, has found that many people treat hair troubles without knowing what they are trying to cure, and, naturally, results are disappointing.

Prof. Austin does not trust to guesswork. A powerful microscope magnifies the microbacilli thousands of times, and once the exact cause is determined, it is then a simple matter to correct the trouble. Over 40 years of practical experience and scientific study qualify him to advise what to do in each particular case.

Free Microscopic Examination of the Hair and Scalp

This week Prof. Austin will make FREE microscopic examinations of the hair and scalp. Hours 10 to 12 and 2 to 4—both men and women invited. The May Company, mezzanine floor, Broadway entrance.—[Advertisement.]

The New ESSEX "6" COACH



Rigid as a Steel Building

More Beautiful in New Lines and Color Scheme
With Improved Chassis and Performance

With steel body bolted and riveted the New Essex Coach is as rigid as a steel building.

It is the best looking, best value, best Essex ever built. A 30 minute ride will give you a conviction of more good qualities that you want, than you ever found in any like priced car.

Its reception has been instantaneous, overwhelming all past Essex triumphs in interest and enthusiasm. Sales sweeping the country to new high records acclaim this popularity more strongly every day.

Come see the new Essex "6" Coach in its new beauty, new color and new finish. Try the easy comfort of this rigid new body that rides like a limited train. We will gladly arrange that demonstration—and a 30 Minute Ride Will Win You!

$795
F. O. B. Detroit, Plus War Tax
Standard Equipment Includes: Automatic Windshield Cleaner, Rear View Mirror, Transmission Lock (built-in), Radiator Shutters, Moto-Meter, Combination Stop and Tail Light.

A 30 Minute Ride Will Win You!

WALTER M. MURPHY MOTORS COMPANY
HUDSON-ESSEX Distributors for Southern California
932 So. Hope St. TRinity-5611

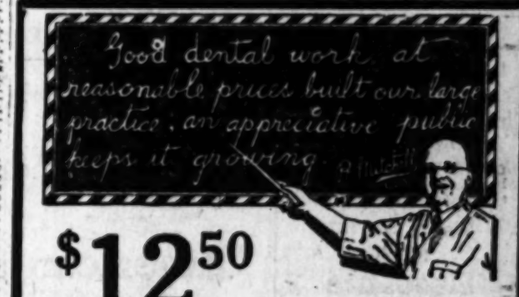
LOS ANGELES CITY DEALERS

DOMENICH BASSO, 1201 North Broadway.
BOOGAR & GILLINGHAM, 524 West Pico St.
H. L. CROCKETT, 989 South Western (at 10th St.)
HOLLEY MOTOR SALES CO., 4750 South Broadway.
A. L. JOHNSTON, Inc., 2512 South Central Avenue.
KAUFMAN MOTORS, Inc., 1825 East 1st St.
JERRY LYNCH, 141 West Jefferson St.
MARKET AUTO SALES CO., 951 Crocker St.
HERBERT R MILLER, 3232 West Washington St.
WALTER M MURPHY MOTORS CO., 5941 Sunset Blvd.
NORTH VERMONT MOTORS CO., 1285 No. Vermont.
FRED H SCHREINER, 3968 South Vermont.
SPERL MOTOR CAR CO., Figueroa at 16th St.

LOS ANGELES COUNTY DEALERS

BEVERLY HILLS: Benson-Pearson Co., 414 Camden Dr.
COVINA: J. H. Fraser, 116 School St.
GLENDALE: Kelly Motor Company, 816 South Brand Blvd.
HUNTINGTON PARK: Pacific Motors, 301 West Slauson Ave.
INGLEWOOD: F. H Croghan 632 South Market St.
LANCASTER: Inn Garage, Antelope Ave.
LONG BEACH: Homer W Bodum, 1628 American Ave.
LONG BEACH: Long Beach Motor Sales Co., 535 Locust Ave.
MONROVIA: Monrovia Motors, 205 So. Myrtle Ave.
MONTEREY PARK: R. G. Wheeler, 625 West Garvey Ave.
PASADENA: Walter M. Murphy Motors Co., 285 W. Colorado.
SOUTH PASADENA: South Pasadena Motors, 1142 Mission St.
POMONA: Sanford Newton, 395 East Second St.
REDONDO BEACH: Zeller-Stiles Motors, 312 So. Catalina Ave.
SAN FERNANDO: Ray Brooks, 209 South Maclay.
SANTA MONICA: Ellis Fisher Motors Co., 1225 Santa Monica Blvd.
VAN NUYS: Ray Brooks, Delano and Van Nuys Blvd.
WHITTIER: Bert Leslie, 137 North Greenleaf.

We broadcast a feature program every Monday night at 9 o'clock over
KFI Los Angeles
KPO San Francisco



$12.50

EITHER SET

The Greatest Plate Value Ever Offered



There IS a difference in plate-work and we prove it, too!

GENUINE TRUBYTE TEETH—NO SUCTION—NO PAY

The New Mitchell Wonder Plate for $12.50 is the Lightest, Most Artistic, Tight-fitting and Natural-Looking Plate Ever Produced Anywhere at This Price. Your choice of the World's Best Teeth, imbedded in the Strongest English Maroon Rubber Base, with a Gum-like Pink Front that Looks Like Your Own. Your Friends Will Marvel at the Natural Effect. It is guaranteed for 15 years, but We Believe that "Good Dental Work Should Last a Lifetime."

We Do Not Consider You a Satisfied Patient Until You Have a Natural and Youthful Expression, proper Chewing Power and a Tight Suction.



Roofless Plates are a delight to the wearer if they are made RIGHT. They eliminate much bulk in the mouth; make possible the tasting of food and overcome the dreaded difficulties in speaking.

REMEMBER Twenty-five years of experience and one of the largest offices on the Coast behind our plate work.

Our wonderful healing and soothing ULTRA-VIOLET RAY used after all PAINLESS EXTRACTIONS. All without charge with our PLATE AND BRIDGEWORK.

All Examinations Free
Absolutely No Obligation

Hours—8 a. m. to 9 p. m. Open Sundays, 10 to 1, for work of necessity and relief.

Dr. Ralph Mitchell and Associated Dentists
Corner 7th & Broadway Entrance 706 South Broadway
Open Evenings Sundays 10 to 1
Co-Operative Co-Operative

Do You Want to Buy A Home?

Today's home listings are good examples of the bargains offered every day in

TIMES WANT ADS

The Times Free Information and Resort Bureaus

MAIN OFFICE—CORNER FIRST AND BROADWAY

are for the accommodation and benefit of persons seeking interesting routes of travel, desirable hotels and rest, recreation and recuperation at the seashore or in the mountains. Particulars are furnished by competent attendants and by correspondence to the general public regarding rates and attractions of railroad and steamship lines, hotels and pleasure and health resorts. Descriptive circulars and transportation literature are kept on hand for inspection and distribution. This service is absolutely free.

Make Your Resort and Hotel RESERVATIONS FREE OF CHARGE AT THE

Times Information and Resort Bureau, Times Bldg., Bdwy. at First St., or at The Times Branch Office, Information and Resort Bureau, 621 South Spring St. Telephone MEtropolitan 0700.

"Direct-U"

Have you had difficulty in finding some particular advertised product? Have you had to hunt from store to store to find something you had seen advertised? The Times has established a new department, called "Direct-U," which has collected data about thousands upon thousands of trade-named (advertised) products and stands ready to tell you just where you can find the thing you want.

The Times is glad to help its readers and advertisers through this new service—to make free use of it—there is no charge, of course.

All you need do is phone the Los Angeles Times—MEtropolitan 0700—and ask for "Direct-U" Department.

Resorts

Arrowhead Springs

America's Famous Spa

Famous mineral waters known the world over. Enjoy health, rest and pleasure here—miles from dust, San Bernardino, Boulevard all the way. Unexcelled accommodations of a great modern hotel. Tennis courts, riding, swimming, riding. The beauty spot of Southern California. Write for beautifully illustrated booklet. Phone San Bernardino 3120 for reservation. WM. G. KELLY, Mgr.

Garage

BARCELONA APARTMENT-HOTEL

Fourth at Juniper Street, SAN DIEGO, CALIF.

ATTRACTIVE SUMMER RATES

STILLWELL'S CAMP

At Big Bear—On Lake Shore—

Housekeeping cabins. Hotel accommodations. Camp equipped with modern sanitary plumbing, baths, etc. Dining room on water's edge a la carte service, meals with meals. Concrete tennis court, pool, horseshoes. Operated with the pine products, rock slights. Amusements free to guests. See "Times" or Stillwell's Camp, P.O. Pine Knot. Phone 18.

EASTERN AUTUMN AT LAKE ARROWHEAD

LAKE ARROWHEAD LODGE

Excellent all mountain roads. Swimming, hiking, golfing, fishing, hunting and horseback riding. Rates $7.50 a day American Plan. Make reservations 315 Van Nuys Bldg. Tel. VA. 0958 or direct to Lodge. Tel. Lake Arrowhead Main 1. E. K. Nook, Managing Director.

Gilman's Relief Hot Springs

European Plan, $1.50 per day and up. Cafeteria and a la carte dining-room, popular prices. Steam heat and running water in all rooms. Natural Hot Mud or Mineral Sweat Baths for Gimelia, 50c. Dr. A. S. Weiss, Medical Director. Motor Transit Stages direct to Gilman's. Information all Bureaus or Phone Gilman Hot Springs, San Jacinto 8011.

MT. WILSON HOTEL AND BUNGALOWS

Illustrated astronomical lecture Friday nights. Look through telescope. Wide auto road. 2 hours from L. A. to Peak. Daily stages leaving L. A. and Pasadena. See "Times" and all other information Bureaus or phone Fair Oaks 24F2. W. E. CORY, Mgr.

Los Angeles Hotels

EAT YOUR SUNDAY CHICKEN DINNER

75c THE BEST IN THE CITY—SERVED 5:00 TO 7:30 P.M. in the Beautiful Dining Room on the Mezzanine Floor. NEW HOTEL BOSSLYN, N. W. Cor. 5th and Main Sts. 75c

Steamships

World Cruise

S.S. Resolute

"Queen of Cruising Steamers"

Sailing Eastward from New York

January 6, 1927

A WONDER cruise to strange lands of fascinating and infinite charm—138 Days—59 Ports and Cities—37,511 Miles on Land and Sea.

To all the Oriental Ports and Cities of all the other World Cruises, plus Siam, Borneo and Formosa.

One management on ship and on shore. Rates $2,000 and up including an extraordinary program of shore excursions.

Descriptive Literature Sent on Request.

HAMBURG-AMERICAN LINE

United American Lines, Inc. General Agents

574 Market St., San Francisco

Or local steamship and tourist agents



AFRICA

(Liberian Transportation & S.S. Co.)

First direct sailing to West Africa from Los Angeles Harbor. The S.S. CHIAPAS, in October with passengers and freight stopping at Panama, Kingston, St. Thomas and Capa Verde islands. A modern steel boat luxuriously equipped. Special low rates to commercial, hunting or family groups. For cabin and cargo information regarding this travel opportunity of a lifetime wire or write Brown and Bayne, Agents, Care S.S. Chiapas, San Pedro, California.

To LIVERPOOL

Direct via Panama Canal

Splendid Passenger Service, Fortnightly Sailings from Los Angeles Harbor:

M. S. "Lord Monar".....October 4
M. S. "Lord Gell".....October 18
M. S. Drechtdijk.....November 15

LEHMAN'S STEAMSHIP AGENCY
Established 1885
120 E. 6th St. TRinity 8171

Resorts

SUNSET HILLS CAMP

LAGUNA BEACH

June 15th to Sept. 15th.

The Summer Camp of the Glendora Footville School—The Private School for Young Children. Glendora, California.

Steamships



American comforts on your trip to Europe cost no more —go by United States Lines

The United States Lines operate the Leviathan, George Washington, President Harding, President Roosevelt and Republic to Cobh (Queenstown), Plymouth, Southampton, Cherbourg and Bremen. See your local steamship agent, or write the address below.

Next 3 Sailings

S. S. LEVIATHAN October 2nd

S. S. PRESIDENT ROOSEVELT October 6th

S. S. REPUBLIC October 9th

United States Lines

548 So. Spring Street Los Angeles

NEW ZEALAND AUSTRALIA

Union Line of New Zealand

VIA TAHITI AND RAROTONGA

Sail from San Francisco

"WAKURA" (14,000 tons) ..... Oct. 6, Dec. 1
"TAHITI" (12,500 tons) ..... Nov. 3, Dec. 29

Australia, $330 First Class.

Round Pacific Tour, $565, First Class

For fares etc., apply local S.S. or R.R. agencies or Union S. S. Co., 230 California St., San Francisco. Hind, Rolph & Co., Gen. Agents.

Canadian-Australasian Royal Mail Line

VIA HONOLULU AND SUVA (FIJI ISS.)

"AORANGI" (22,000 tons) ..... Oct. 20, Dec. 15
"NIAGARA" (16,000 tons) ..... Nov. 17, Jan. 12

For fares etc., apply Canadian Pacific Railway, 621 So. Grand Ave., Los Angeles, or to Canadian-Australasian Royal Mail Line, 626 Hastings St. West Vancouver, B. C.

Used Cars for Sunday Outings—Times Want Ads

RELIEF NEARING HALF OF QUOTA

Need for Speedy Donations Again Pointed Out

Florida Death Toll May Rise Due to Exposure

Judge Hollzer Gives Fee Paid for Film Wedding

"Los Angeles' quota in the nation's humane appeal for a relief fund to aid the stricken thousands of devastated Florida is but $50,000. And Los Angeles has raised scarcely more than $20,000 by voluntary contributions to date."

This is the statement made yesterday by D. C. MacWatters, chairman of the local chapter of the American Red Cross, through which organization the fund-raising and relief work is centralized.

At the same time Mr. MacWatters again urged on the philanthropic men and women of Los Angeles that they make their donations with all possible speed in order that the quota may be reached at the earliest possible moment.

NEED OF QUICK AID

"Our reports from the devastated area continue to show the great urgency of a quick response to the appeal for aid sent out in behalf of the stricken and homeless people of Florida," declared Mr. MacWatters, yesterday.

"With more than 50,000 families homeless it is absolutely necessary that shelters be provided at once, else the death toll will mount even higher because of exposure and unsanitary conditions which naturally result from the havoc.

"We are assured of the co-operation of many service clubs, women's clubs, fraternal organizations and business associations, and through other channels and individual contributions we know that Los Angeles will not fail to raise her assigned quota of $50,000 for the relief of the unfortunate sufferers.

"But it is expedient that our humanitarian citizens not delay in their giving. Let us respond not only generously, but quickly to this appeal from the helpless victims of the Florida disaster."

Yesterday at Red Cross headquarters, 610 Transportation Building, was received a check for $50, forwarded by Superior Judge Hollzer as a contribution to the humane fund. This donation was from Mr. and Mrs. Jack Conway, whose recent marriage was an event of filmdom interest, and it represented the emolument which the happy bridegroom had gratefully tendered Judge Hollzer as a souvenir of the ritual which united himself and Virginia Bushman, daughter of Francis X. Bushman, in the bonds of wedlock.

SENDS WEDDING FEE

With the $50 check Judge Hollzer suggested that all ministers of the Gospel and judges, officiating at marriages during the next few weeks, donate their fees to the Florida disaster fund.

Following is Judge Hollzer's letter accompanying the check from Mr. and Mrs. Jack Conway:

"On the 21st inst. it was my delightful privilege to perform the ceremony uniting Miss Virginia Bushman, daughter of Francis X. Bushman, to Mr. Jack Conway, motion-picture director affiliated with Metro-Goldwyn-Mayer studios. It has been my uniform practice never to retain a fee for performing a marriage service. Instead I suggest to the happy couple that in the midst of their joy they substitute for the fee a contribution to some worthy charity.

"Accordingly you will find inclosed herewith cashier's check for $50, payable to the order of the American Red Cross, which I am forwarding as a contribution in the name of Mr. and Mrs. Jack Conway, toward the relief of the stricken people of Florida.

"In this connection may I suggest that an appeal be made through the press to every judge and minister that all fees tendered for a like service during the next few weeks be forwarded as a contribution to this fund. I am sure that these officials are in no way dependent for their livelihood upon such fees.

"I claim no credit for this idea. On the contrary the entire credit belongs to Mrs. Hollzer who is ever thinking about and doing something worth while for those less fortunate."

Among other contributions received at the Red Cross headquarters yesterday was one of $250, from the student body of the Hollywood High School, it being stipulated that this gift be sent to the special relief of the people in Hollywood, Fla. Carl Bush, secretary of the Hollywood Chamber of Commerce, through which organization the donation was received, reported that the Hollywood district expected to make a generous showing, and that the appeal was already meeting with a ready response from the philanthropic men and women of that community.

LONG BEACH SLOW TO ANSWER APPEAL

LONG BEACH, Sept. 25. (Exclusive) Although this city's quota for the relief of storm-stricken Florida is only $7500, officials in charge of the fund here are concerned over the failure, so far, of Long Beach citizens to respond to the appeals that have been broadcast through newspapers and other mediums. Up to noon today only $900 had been subscribed. A special meeting of the board of directors of the Long Beach chapter, American Red Cross has been called for Monday night, when plans for arousing interest among Long Beach citizens in the campaign for funds will be made. It has been proposed that a benefit ball and entertainment be staged.

Donations to the Florida relief fund are being received at the headquarters of the Red Cross, 1403 Locust avenue, and at the emergency Red Cross office, opened at 224 Pine avenue.

CONTRIBUTIONS OF NATION PASS TWO MILLION

WASHINGTON, Sept. 25. (Exclusive)—Contributions in the Florida disaster relief fund now total $2,212,800, it was announced this afternoon at the headquarters of the American Red Cross here. The organization has asked a minimum of $5,000,000 for the assistance of the injured and homeless in the hurricane district, and John Barton Payne, chairman of the Red Cross, expressed an earnest hope that collections by local chapters over the week-end would bring the fund to at least $3,000,000.

NEW YORK FUND NOW TOTALS $267,710

NEW YORK, Sept. 25. (AP)—Contributions for the relief of storm sufferers in Florida received by the New York chapter of the American Red Cross reached a total of $267,710 today. Funds received at the Red Cross offices today amounted to $50,990.

'Times' Florida Relief Fund

The Times will receive, acknowledge by publication and promptly forward through the Red Cross contributions sent to this paper for the relief of victims of the Florida hurricane. The Times started the fund with a contribution of $1000 and urges all able to do so to give quickly and as liberally as possible, as the emergency is great and pressing. Only money can be used at present. Checks sent to The Times should be made payable to The Times Florida Relief Fund. Up to 3 p.m. yesterday The Times fund stood as follows:

Previously acknowledged	$17,747.35
Pacific Mutual Life Insurance Co.	500.00
Mr. and Mrs. J. Ross Clark	200.00
Atlas A. Co. and employees	150.00
Employees of U. S. Steel Products Co.	126.00
Beverly Hills Chamber of Commerce	110.00
W. J. Ure	100.00
A. A. Perkins	100.00
J. H. Hanson Corporation	100.00
Walter H. Lillis	100.00
Union Rock Co.	100.00
Johnston, Reed & Hibbard	100.00
A friend	100.00
Francis F. Graves & Co.	100.00
Ad Haas	100.00
Clara A. Peck	100.00
Haugen, Hoag and Tim Holt	100.00
L. H. F.	100.00
Big Pines Recreation Camp	53.00
L. A. Typewriter Ass'n	50.00
Mr. and Mrs. A. J. Gutzler	50.00
Founders Corporation of America	50.00
A friend	50.00
R. W. Poindexter	50.00
P. A. Helsig	25.00
Egbert Investors	25.00
O. H. Piper	25.00
Frank M. Lee	25.00
Mrs. Maude I. Tebbs	25.00
Thomas J. Quigley	25.00
Anonymous	25.00
Mrs. A. P. Mansfield	25.00
W. J. Kyle	25.00
Ralph G. Wolz Co.	25.00
T. M. Miller Company	25.00
Whelan & Townsend, Inc.	25.00
Trumble Gas Trap Co.	25.00
Francis M. Townsend	25.00
Wallace-Smith Co.	25.00
Mrs. F. S. Taylor	25.00
Two friends	25.00
Dr. Hill Hastings	20.00
Hilton avenue, South Pasadena	20.00
Mrs. Margaret Lawbaugh	15.00
Thomas J. Quinn	15.00
Dr. and Mrs. A. L. Mesfelds	15.00
Janet Gosner	15.00
A friend	12.00
Welch and Associates	11.00
Karl F. Esser	10.00
W. W. Middlecoff	10.00
G. L. Loudon	10.00
Anonymous	10.00
S. K. Goldstone	10.00
Henry J. Kramer	10.00
Grover W. Jones	10.00
Ada B. Chaney	10.00
John Chadima	10.00
John W. Woodard	10.00
J. W. M.	10.00
Rotor A. Co.	10.00
A friend	10.00
Ye Bull Pen Inn	10.00
Mrs. G. C. Van Nest	10.00
Mr. and Mrs. A. C. Petersen	10.00
A. S. Wilmans	10.00
J. D. Reed	10.00
L. L. Day	10.00
A. C. Leigh	10.00
J. S. M.	10.00
Mr. and Mrs. William F. Adams	10.00
James Smith	10.00
Patrick D. Smith	10.00
Cerra G. Sturgis	10.00
J. H. Smith	10.00
G. R. C.	10.00
O. E. Backstay	10.00
Marion Hugus Clark	10.00
C. E. Mowery	10.00
Mrs. Fred E. Carter and family	10.00
F. C. L.	10.00
James M. Robinson	10.00
Huntington Park Baptist Church	9.00
Alice T. Bowers	7.00
High school pupils	6.00
Mrs. Mary L. Labrecha	5.00
J. W. Meyers	5.00
R. J. Dyer	5.00
J. C. Oyler	5.00
Mrs. Charles Asher	5.00
S. H. Bert	5.00
R. G. Kirk	5.00
C. L. W.	5.00
A. E. Webb	5.00
L. W. Hencke	5.00
F. V. King	5.00
Mr. and Mrs. L. E. S.	5.00
Mr. and Mrs. Harry D. Wolf	5.00
From a friend	5.00
A friend	5.00
N. C. Peters	5.00
St. C. Sherrod	5.00
Anonymous	5.00
M. G. W.	5.00
Laura M. Hauverman	5.00
Catherine Hauverman	5.00
Stella C. Young	5.00
Isabelle Felton	5.00
Josephine Cornwell	5.00
Hiram W. Dougherty	5.00
Mr. and Mrs. Wade Purdum	5.00
R. M. Sawyer	5.00
F. R. and E. V. W.	5.00
Mrs. Samuel J. McConnell	5.00
J. W. Billingsley	5.00
Harry Oldfield	5.00
C.	5.00
M. A.	5.00
Anonymous	5.00
F. W. Bixner	5.00
J. W. McHoland	5.00
Guy A. and Sibyl Turley	5.00
Mrs. Alfred Barkis	5.00
J. H. G.	5.00
Mary A. Berryman	5.00
Ross Ragsdale	5.00
Harriet A. Bond	5.00
Lawrence C. Lockley	5.00
Anonymous	5.00
C. M. Goris	5.00
B. E. Kusel	5.00
Charles Tambara	5.00
Mrs. E. J. Etter	5.00
John A. Erdman	5.00
Mrs. W. F. Lams	5.00
A friend	5.00
Helen N. Curran	5.00
J. H. Clark	5.00
Dewitt Voorhees	5.00
Mrs. William Park Frank	5.00
Dr. R. F. Raising, San Dimas	5.00
Milan-avenue Players	5.00
O. Holdsworth	5.00
Fred Wright	5.00
J. C. E.	5.00
Torgerson Sympathizer	5.00
Warren Whitten	5.00
Alexandru Pop.	5.00
H. B. Lee	5.00
L. L. W.	5.00
R. V. F.	5.00
A friend	5.00
Raymond Tremaine	5.00
Levis	5.00
A friend	5.00
Mrs. Ella M. Bergen	5.00
Mary C. Brown	5.00
Anonymous	5.00
Anonymous	.50
Total to date	$21,523.85

FIVE NEW COURTS

REDLANDS, Sept. 25. (Exclusive) With five new concrete tennis courts Redlands High School is preparing for a great season in tennis. Three new girls' courts have just been completed. Two of the boys' courts have not yet been made of concrete but will be within a year or so, giving a total of seven concrete courts.

I See by Today's "Times" Want Ads—

That woman is wanted to assist with housework in family of four adults. Wages $45.

That a six-room home with double garage—lot 50 by 135 feet—just off Glendale Boulevard, is for sale for $7600.

That salesman is wanted as personal representative of one of Los Angeles' finest riding and polo clubs.

That $1100 worth of modern meat market fixtures are for sale cheap.

That a Wurlitzer harp—almost new—can be bought at sacrifice for cash.

That improved thirty-acre ranch and 320 acres of alfalfa land—all clear—are offered in exchange for city income property.

That old established machine shop is offered for sale.

That young male cook is wanted. Must also be able to drive automobile.

That advertiser wants to sell pumping plant, electric washer, range, heater, rocker, and skid chains.

That party wants to borrow $8000 on first-class security.

STRICKEN AREA BUILDING ANEW

Florida, Undaunted, Starts Repairing Damage

Miami Numbers Dead at 400, With 210 Missing

Sanitary Engineers Asked of Federal Government

MIAMI (Fla.) Sept. 25. (AP)—Southeastern Florida has begun to raise itself from the ruins of last week's battering storm. With the known death list at approximately 400, more than 1000 persons severely injured and a score of thousands homeless, work of rehabilitating the stricken area was being pushed rapidly today as stores reopened for business and residents sought to restore their homes. Throughout the devastated area the thump of hammer and the chug of wrecking machinery echoed the efforts of working crews to clear the mass of tangled debris and to repair that which cannot be replaced entirely.

Search for the bodies of persons listed as missing, numbering more than 900, continued. In Miami and vicinity, 210 are unaccounted for; while the flood waters of Lake Okeechobe are believed to conceal from 125 to 150 bodies.

Property damage is estimated at more than $165,000,000. A central adjustment bureau has been established by insurance companies in Miami, where hurricane insurance policies totaling $20,000,000, covering virtually all of the principal buildings damaged by the gale, are held.

Fourteen of the forty-seven buildings of the Methodist Episcopal Church, South, in the Miami district, were practically destroyed with a loss estimated at $175,000.

Bishop H. M. Dobbs of the Florida conference, in making this report to headquarters of the church in Nashville, said: "Our first duty is to cooperate with the Red Cross. Our people are brave, hopeful and full of faith."

The State, however, still is in need of medical assistance, according to Hermann A. Dann of Jacksonville, president of the Florida Chamber of Commerce. He made a plea for such aid in New York today, declaring that reports of the disaster had not been exaggerated.

Gov. Martin today petitioned Hugh S. Cumming, Surgeon-General of the United States, for five public health service sanitary engineers to take charge of sanitary conditions in the storm area.

President C. H. Mann of the State Board of Health, who made public the request, said the Surgeon-General had been asked to send the engineers here for a conference with State health officers with whom they will be asked to co-operate.

Contributions for the relief of storm sufferers continue to pour in from all sections of the country. Receipts by the Red Cross chief clearinghouse for the relief work today had passed the $2,000,000 mark. Countless other agencies daily are receiving donations which will swell the total considerably.

Gov. Martin today received a check for $5000 for storm-relief work from Harry Payne Whitney, nationally known financier and sportsman.

While refugees continued today to leave the storm-torn regions in large numbers, the spirit of Florida was symbolized in the determination of a majority of the 200 residents of the desolated Moore Haven community to return to their farms as soon as the threat of disease spread has been removed.

Evacuated from the ruins of their homes by the militia on orders of sanitary officers as a precautionary measure, the refugees refused all save temporary aid and decided at a meeting in Sebring, where they are quartered, to re-establish the community immediately they are permitted to re-enter it.

An automobile tour of much of the devastated district about Miami late today revealed that great areas remain under water, and in some of them there are wrecked houses which apparently have not been explored.

Fear of an outbreak of typhoid fever caused the authorities to contemplate establishing quarantines in several of the flooded districts.

Superb Routes of Travel

2 Days $10 BIG BEAR LAKE TOUR

including all meals and accommodations at the Big Bear Lake Golf and Country Club

Camp fire features, dance in club house, other entertainment never to be forgotten. A jolly group every day.

We are "booking ahead."

Romance awaits you on "the Trail of the Seven Wonders"

Call or Phone NOW for Reservations MUtual 6285

Free Information Bureau Open evenings.

423 So. Hill St.

At the entrance to the subway

SPAULDING'S Big Bear Lake Golf and Country Club

Banff

Low fares EAST via Banff Canadian Pacific 621 S. Grand L.A.

EVERY SEAT FOR BENEFIT PURCHASED

Theatrical Profession Gives of Talent for Relief of Suffering Floridans

Every seat in the Metropolitan Theater, where the midnight performance for the benefit of the Florida storm sufferers was staged by the Los Angeles Theatrical Managers' Association, was sold by 8 o'clock last night and the performance was still going merrily on in the wee, sma' hours.

"There never has been such a generous response to an appeal for aid," said Frank L. Newman, managing director of Publix Theaters here, "both from members of the theatrical profession—who gave of their time and money—and the public, which began virtually begging for standing room long before midnight."

James B. McKowen, manager of the Hillstreet Theater and president of the managers' association, who was busy "counting the gate," wiped a perspiring brow and bore Newman out.

An incomplete audit had reached $9000 and the total receipts were expected to top that amount. Checks had been received from several performers, who were unable to take part in the benefit and Newman had received assurance that others were in the mail. Among those who sent their checks for generous amounts were Mushy Callahan and Fidel La Barba, pugilists, who were forbidden to break training rules, and John Gilbert and Douglas McLean, screen actors, who were on location.

The list of performers who appeared, and others who sat "out front" might well have been compiled as a theatrical Who's Who. Among them were:

Elsie Janis, Paul Whiteman, Rube Wolf and Eddie Peabody and their bands; Nick Lucas, Elsa Ersi, Johnny Burke and Bert Hanlon, "Madcap" Nelly Kelly, the Berkoffs, Morton Downey, Harry Fox, Beatrice Curtis, Small and Mays, Liu, the Chinese giant; Walter Hiers, members of the prologue to Sid Grauman's "Don Juan;" May McAvoy and Marco Wolf.

Among the directors-general of stage activities and masters of ceremony were Sid Grauman, Fred Niblo, Charlie Murray, Lew Cody, Mabel Normand, Wallace Beery and Rupert Hughes.

Among the motion-picture stars who were introduced, or who were among the 3800 spectators, were Charlie Chaplin, Douglas Fairbanks and Mary Pickford, Bebe Daniels, Charles Ray Vilma Banky, Reginald Denny, Alice Calhoun, J. Warren Kerrigan, Billie Dove, Roy Stewart, Betty Blair, Ruth Roland, Roscoe Arbuckle, Gertrude Olmstead, Michael Curtis, Louise Fazenda, the Duncan sisters and scores of others.

In the immediate vicinity of the equator, there is to be found a rank growth, a species of wild pineapple which the natives have made use of for centuries for fiber.

San Francisco Hotels

When You Go To SAN FRANCISCO STOP AT THE HOTEL STEWART

On Geary Street, just off Union Square, close to best stores, cafes, theaters. Good accommodations at moderate rates. Best known meals in United States. Breakfast 50c, 65c, 75c; Lunch 65c (Sundays 75c); Dinner $1 (Sundays $1.25). Municipal car passes door. Stewart Bus meets trains and steamers. Advisable to make reservations in advance of arrival.

Steamships

Clark's Famous Cruises

By CUNARD-ANCHOR new oil burners at rates including hotels, guides, drives and fees

62 days, $600 to $1700

MEDITERRANEAN

by "Transylvania" sailing Jan. 21

Three cruises, including Madeira, Lisbon Spain (Madrid—Cordova—Granada), Algiers, Tunis, Carthage, Athens, Constantinople 15 days Palestine and Egypt Italy, the Riviera, Europe stop-overs

7th Round the World Cruise Jan 19 121 days, $1250 to $2900.

Full steamship travel service; tickets; Agents 604 S. Spring St. Los Angeles. MU 2316 or F. C. Clark Times Bldg. New York

EGYPT-INDIA

AMERICAN-INDIAN LINE

To PORT SAID (FOR EGYPT & PALESTINE) KARACHI — BOMBAY-COLOMBO-MADRAS — RANGOON — CALCUTTA

Sailing From New York

City of Baroda

First Class Only, Jan. 29

All outside Rooms 1st and 2nd class

Special Missionary Reductions

Norton Lilly & Co.

638 Van Nuys Bldg., Los Angeles
Gen. Agts. Elderman & Buckwall S.S. Co., Ltd.

EUROPE

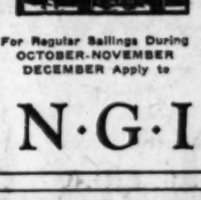
Tourist Third Cabin from New York. We represent all Steamship Lines

D. F. ROBERTSON Travel Bureau

714 Hibernian Bldg., 6th and Spring.

The Luxurious Route to the

MEDITERRANEAN



Special Winter Voyages by the Palatial Liners

DUILIO January 8 and February 5

THE NEW ROMA January 22

Madeira Gibraltar Algiers Naples

Also by the Popular Liner

COLOMBO January 15 and February 12

Casablanca Gibraltar Palermo Naples

Optional Shore Excursions to Italy

For Regular Sailings During OCTOBER-NOVEMBER DECEMBER Apply to

N·G·I· NAVIGAZIONE GENERALE ITALIANA

Italia American Shipping Co.

Los Angeles Office, 326 W. Third St.

NINE DE LUXE CRUISES

Around the World

Nov. 19—S.S. Pres. Polk, and fortnightly thereafter, Oct. 30—S.S. Empress of Scotland; Dec. 4—S.S. Empress of Japan; Jan. 8—S.S. Asturias, Jan. 29—S.S. President Taft, Feb. 5—S.S. Polk. Mr. or Mrs. Robertson who have made nine trips around the world are glad to personally call upon any person interested in these or other hundred itineraries. We represent all dependable lines and obtain lowest rates. Same Location 21 years.

D. F. Robertson

VA. 7915. 715-16 Hibernian Bldg.

The Luxury Cruise to the

Mediterranean

PALESTINE — EGYPT

(By the famous "ROTTERDAM")

Leaving New York, February 1, 1927

Under the HOLLAND-AMERICA LINE Flag

79 Days of Delightful Cruising

ITINERARY includes Madeira, Casablanca, Seville (Gibraltar (first call), Tunis, Athens, Constantinople, Haifa, Jaffa, Alexandria, Cairo (and Egypt), Corinth, Naples, Nice, Monte Carlo and The Riviera. Carefully planned Shore Excursions.

Number of guests limited. American Express Co., Agents in Charge of Shore Excursions. Cost of Cruise $600 up. For choice selection of accommodations make reservations now.

Illustrated Folder on request to

Holland-America Line

139 Market St., San Francisco

Or any authorized Steamship Agent



San Francisco at 4 p.m. Tues., Thurs., Fri., Sun.

San Diego 5 p.m. Wed., Thurs., Sat., Mon.

YALE & HARVARD

LOS ANGELES STEAMSHIP CO.

517 So. Broadway—Tel. VAndike 2477

Jobs Hunt Also Every Day The Times Want Ads



Cunard S.S. "SCYTHIA"

5th Annual Cruise de Luxe

To the

MEDITERRANEAN

EGYPT—PALESTINE—NEAR EAST

Sailing Jan. 26, 1927

Limited to 400 Guests

Madeira, Spain, Gibraltar, Algiers, Tunis, Palermo, Messina, Taormina, Naples, Rome, Constantinople, Greece, Venice, Naples, Rome, Monte Carlo, France, England.

The Cruise of the magnificent 20,000-ton "Scythia" to the Mediterranean, under special charter, has become an actual classic in every respect it is unsurpassed. Hot and cold running water in every room. Prearranged shore excursions at every port included in the rate. Finest hotels and the best of everything. Unusually long stay, at the height of the season in Egypt and Palestine. Stop-over privileges in Europe without extra cost, returning via S. S. "Aquitania," "Mauretania," "Berengaria" or any Cunard Line Steamer.

Full information on request. Early reservations advisable. Apply to

Edwards, Mullin & Vickery, Gen. Agents
756 So. Broadway, Los Angeles Phone TUcker 7621

Luxury Cruises to the West Indies by Magnificent S. S. "Veendam" Sailing Jan., Feb. and March. Frank Tourist Co. in co-operation with Holland-American Line

Frank Tourist Co., (Est. 1875) New York

LINGS TO EUROP

Joint Service — 310 S. Spring St., Los Angeles
Southampton-Cherbourg-Hamburg
Oct. 7 Nov. 11
Oct. 27
Glasgow
Oct. 9 Nov. 6
Oct. 16 Nov. 13
Oct. 23
310 S. Spring St., L. A.
Cherbourg, London
Oct. 9 Nov. 6 Dec 4
Oct. 16 Nov 13 Dec 11
Oct. 23 Nov. 20 Dec. 18
Cherbourg
301 S. Spring St., L. A.
Southampton
Oct. 6 Oct. 27 Nov 17
Oct. 13 Nov. 3 Nov 24
Oct. 20 Nov 10 Dec 1
Cobh, Liverpool
Oct. 9 Nov 6 Dec 4
Oct. 16 Nov 13 Dec 11
Oct. 23 Nov. 20
Oct. 30 Nov. 27
Southampton
Oct 9 Nov 6
Oct 16 Nov 13
Oct. 23 Nov. 20
Cherbourg-Hamburg
Oct 7 Nov. 11
Oct. 27
Spring Arcade Bldg., L. A.
Cherbourg-Hamburg
Oct. 18 Nov. 6 Nov. 27
Oct. 25 Nov. 13 Dec. 4
Havre-Paris
Oct 13 Nov 15
Oct. 20 Nov. 24 Dec. 22
Oct. 27 Dec. 3
Nov. 3 Dec. 15
Nov. 10 Jan 4
Nov. 17 Dec 1
Nov. 24 Dec 11
374 Market St.
Southampton-Hamburg
Oct. 5 Nov. 2 Apr 19
Oct. 7 Nov. 16 Dec. 30
Oct. 14 Nov. 25 Jan 6
Oct. 19 Dec 7 Aug. 20
Oct. 28 Dec. 9 Jan. 26
Nov. 11 Dec. 27 Feb. 9
Queenstown-Hamburg
Oct. 21 Dec. 2 Feb 24
Nov. 4 Dec. 16 Jan. 27
310 S. Spring St.
New York to Cherbourg-Southampton
MAJESTIC Oct. 1 Oct 29
HOMERIC Oct. 16 Nov. 13
OLYMPIC Oct. 16 Nov. 13
New York-Cobh (Queenstown)
CEDRIC Oct. 9 Oct 23
BALTIC Oct 9 Oct 23
CELTIC Oct. 16 Nov. 6
ADRIATIC Oct. 23 Nov. 20
Via Boston
White Star Canadian Service
310 S. Spring St.
Montreal-Liverpool
*DORIC Oct. 9
*MEGANTIC Oct. 16
Via Belfast and Glasgow
*One Class Cabin Steamers.
Tickets from Companies' Offices or Local Steamship Agents.

PE Tourist Third Cabin from New York
We represent all Steamship Lines
D. F. ROBERTSON Travel Bureau
714 Hibernian Bldg., 4th and Spring. $170

The Luxurious Route to the
DITERRANEAN
Special Winter Voyages by the Palatial Liners
DUILIO The Ship of Luxury 24,300 Reg. Tons—21 Days
January 8 and February 17
THE NEW ROMA The Last word in comfort 33,000 Reg. Tons—23 Days
January 29
Madeira Gibraltar Algiers Naples
Also by the Popular cabin class steamer
COLOMBO The largest cabin class steamer to the Mediterranean
January 15 and February 12
Casablanca Gibraltar Palermo Naples
Optional Shore Excursions at all Ports
NAVIGAZIONE GENERALE ITALIANA
Italia America Shipping Corp., Gen'l Agts.
Los Angeles 65., S. F. 26 Montgomery St.

NINE DE LUXE CRUISES
ound the World
Feb. and fortnightly thereafter, Oct. 29—S.S. Carinthia, 34,
Dec 30—S.S. Belgenland; Jan. 6—S.S. Resolute, Jan 20—
Jan. 29—S.S. Franconia, Feb. 3—S.S. Canberra, March 3—S.S. Pre
Dec. Robertson who have made also trips Around the World will g
call upon any person interested in foreign travel. Send for b
We represent all steamship lines and cruises. Executive
Location 22 years.
. Robertson Travel
715-16 Hibernian Bldg. 4th and Spring Los Angeles

The Luxury Cruise to the
Mediterranean
PALESTINE — EGYPT
By the famous "ROTTERDAM" 24th Cruise
Leaving New York, February 5, 1927
Under the HOLLAND-AMERICA Line's own management
70 Days of Delightful Excursions
ITINERARY outside—Madeira, Cadiz, Seville (Granada), Gibraltar, Algiers, Tunis, Athens, Constantinople, Haifa, Jerusalem (The Holy City), Alexandria, Cairo (and Egypt), Carnac, Rapallo, Venice, Naples (and side trips), and The Riviera. Carefully planned Shore Excursions. Surprises in Europe.
Number of guests limited. American Express Co., Agents in Charge of Shore Excursions. Cost of Cruise $930 up
For choice selection of accommodations make reservations now.
Illustrated Folder on request to
Holland-America Line
120 Market St., San Francisco.
Or any authorized Steamship Agent

RVARD
Jobs Hunt Men Every Day Through Times Want Ads
LOS ANGELES STEAMSHIP CO

IA"
RANEAN
E — NEAR EAST
Sailing Jan. 28, 1927
Limited to 400 Guests
Madeira, Spain, Gibraltar, Algiers, Tunis, Palermo, Messina, Taormina, Syracuse, Malta, ntinople, Greece, Venice, Naples, Riviera, ce, France, England.
e magnificent 20,000-ton "Scythia" to the Mediterranean, has become an annual classic. Its ial charter, has become an annual classic. Its ed. Hot and cold running water in every cabin. ery port included in the fare—everything. Unusually in Egypt and Palestine. ut extra cost, returning nia," "Berengaria" Steamer.
Independent Travel Service Throughout EUROPE Securing All Reservations in Advance Send for Book H
ations advisable. Apply to
y, Gen. Agents
Phone TUcker 7621
875) New York

The MAY CO



The New Brunswick
"Seville"

Never, since the invention of the phonograph, has there been such a marked improvement in the reproduction of music from records as during the past few months.

And foremost in the entire phonograph world Brunswick introduces this popular consolette model, the "Seville."

Small in size, beautiful in its well-finished cabinet, gorgeous in its tone reproduction, you will find it an astonishing revelation—a fitting tribute to the genius of Brunswick builders.

Just the instrument for the intimate home. And just the price you will find easy to pay.

$125

Easy Terms.

May Co.—Music Department—4th Floor

ORIENTAL
RUGS
ANOTHER PRICE-SMASHING SALE
Seeing Is Believing
JUST ARRIVED—NEW IMPORTATION ORIENTAL RUG

20 Anatolian, 3x1.10, 2.10x1.8	$ 7.50
20 Beluchistan, 5x3, 5.3x2.10	17.50
20 Anatolian, 3x1.8, 5x3	17.50
10 Persian Arak, 12x9	250.00
1 Indian Rug, 17.8x12	285.00
1 Sarouk, Antq. Bijar, 8.4x12	275.00
1 Kandahar, 9x12	325.00
6 Royal Sarouk, 9x12	560.00
2 Persian Ghavan, 9x12	240.00
1 Royal Arak, 12x17	525.00
1 Royal Sarouk, 21x12	1425.00

We have 600 pieces, all kinds and sizes: 1.4x1.8 to 21x13, 22x11.8, 11x20, 14x24, 27x13.1, 25.10x12, 18x14, 25x14. Practically any size, kind you can have.

G. H. APOSHIAN
2004 W. 7th St. Phone WAsh. 1548
Store is Open 8 a.m. until 10 p.m.



Good Eyesight
is essential to
Good Health

Why overlook your eyes when you can get the services of specialists who offer you their advice without any obligations and if glasses are needed we will fit you.

In a beautiful "SHELLTEX" FRAME, with the best PERISCOPIC LENSES, including OUR EYE EXAMINATION,

$5.00 a Pair

For If you bring this ad with you.

Judge us by the many thousands of the best people who are wearing our glasses with great satisfaction.

CONSULTANT IN CHARGE, Dr. Salter, formerly of 45 Arcade; Dr. Mullins, formerly of Detmer's Optical Co. H. G. Hocking in charge of the dispensing department. Special ground lenses at low prices.

We Are Specialists in Fitting Glasses and Manufacturing Opticians.

Open Saturdays until 8:30 p. m.

616 So. Hill St. Ground Floor Phone VAndike 8498

Western Optical Co.

ORATORS IN TRIP TO BURIED CITY

Students in Mexico Leave for San Juan Teotihuacan

Program Includes Climb on "Pyramid of the Sun"

Reception Tendered Party at National University

MEXICO CITY, Sept. 25 (Exclusive)—The three winning students in the international oratorical contest left early this morning for the pyramids of San Juan Teotihuacan, forty miles from here, accompanied by a large number of members of the student bodies of the National University and the National Preparatory School who will explain to them all the points of interest at "the American Egypt."

They will spend the greater part of the day there, their plans including a climb to the top of the "Pyramid of the Sun," and inspection of a number of the underground passages of the buried city of Teotihuacan which requires a special permit from the Department of Anthropology. Guides have been supplied to show the party every nook and corner of one of the most interesting of ancient cities of the Western Hemisphere.

Lunch will be served in the giant cave at Teotihuacan, according to the program arranged by El Universal, which newspaper, with The Los Angeles Times, sponsored the Mexican visit of Herbert Wenig of Hollywood High School, William Newton of England and Herbert Moran of Canada.

STUDENTS WELCOMED

The three tudents yesterday again expressed publicly their appreciation of the opportunity to visit Mexico. The trio spent a busy day. A formal reception was accorded them at the National University, with Prof. Jesus Ramos delivering a welcoming address and each visitor responding. 't this function a formal welcome was extended them by delegations representing various Mexican institutions of learning.

The party spent the remainder of the day picnicking at "the Mexican Venice," the floating gardens of Xochimilco beyond the suburbs of the city. In flat-bottomed canoes, tall, dark Indians poled the party over miles of water lanes to the central lake, reached only after traversing a maze of channels. Here the party held their picnic in the shade of tall willows.

The hosts and guides were special student committees who saw to it that the visitors were furnished with all the Mexican dishes, which is one of the chief features of a visit to Xochimilco.

GUESTS AT THEATER

Yesterday evening the visiting students were guests of honor at a festival arranged for them at the Hidalgo Theater, placed at their disposition by the Ministry of Education.

Special honor was paid to them by members of the night music school, composed of the poorer elements who after the day's labor turn to the study of music. A delegation of pupils arrived at the theater still wearing their overalls, desirous of meeting the visitors before the performance.

Wenig delivered an address on the Constitutions of the United States and Mexico and on various phases of Mexico's struggle for independance. He was heartily applauded, the band playing the "Star Spangled Banner" in his honor. Newton spoke on the government of the British Empire and Moran on the relations between the United States and Canada, the best of which could possibly exist between two governments, he said.

The festival included a musical program given under the auspices of El Universal and The Los Angeles Times, which was attended by the student body en masse, as well as by members of artistic, musical and scientific circles. They leave for Chicago tomorrow night.

ORATOR FOR MEXICO TO BE COACHED

Director Vargas Due in Washington to Look After Constitutional Contender

WASHINGTON, Sept. 25. (Exclusive)—With the arrival of Antonio Vargas, director of the Mexican oratorical contest, in Washington tomorrow, the highly competitive phase of the international oratorical contest, which reaches its climax here on October 15, will come to the forefront. Mr. Vargas is making the trip to Washington to look after Jose Munoz Cota, the Mexican spokesman, who will speak on "Bolivar and the Latin American Peoples."

Mr. Vargas is one of the editors of El Universal, the great Mexican daily sponsoring the contest in the southern republic. It will be his task to see that Mr. Cota thoroughly familiarizes himself with the acoustics of the Washington auditorium. He will also see to it that Cota keeps up his physical condition for the contest. For the last three months Cota, who is one of the best amateur boxers in Mexico, has been training as rigorously for the oratorical contest as he would for a prize fight.

While making the European tour with the finalists in the national oratorical contest of the United States during the last three months, Cota practiced regularly. Although not a large boy, the Mexican champion is an exceptionally vigorous one and was able to hold his own with men and boys a good deal heavier than himself in the competitions held on the steamers during the ocean voyages to and from Europe.

The Canadian spokesman Herbert Moran of Toronto, also will have a mentor and guardian in the person of Col. James T. Hughes, director of the contest in Canada, who will reach Washington several days before the meeting of October 15. The other national spokesmen will practice their speeches after their return next week from the Mexican trip, but will not have official sponsors to take care of their conditioning.

TWENTY SACKS OF MAIL LOST IN FIRE

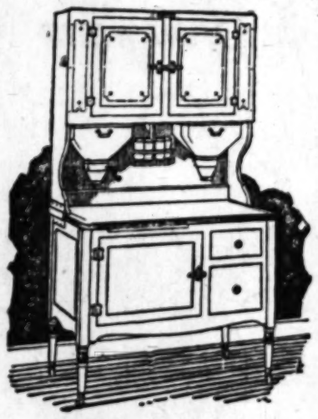
BEND (Or.) Sept. 25. (AP)—Twenty sacks of parcel-post mail were destroyed when fire swept through the building housing the postoffice here this morning. Although there is no way of checking the value of the mail, the loss is estimated at between $5000 and $6000.

New Treasures for the Home!



KENNEDY Sheetflame RADIANT HEATERS

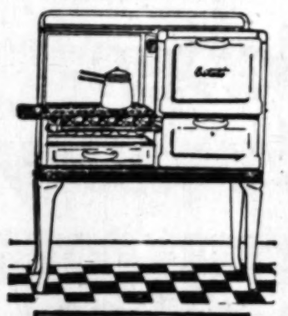
KENNEDY HEATERS are safe and absolutely odorless. They are a necessity with the coming of the Fall. A little warmth in the mornings and evenings will be much appreciated! We have a wide choice of types and sizes. Price Range from $19.85 to $119.00.



HOOSIER
Kitchen Cabinet

The HOOSIER KITCHEN CABINET nationally known to be the perfect kitchen cabinet! Decorative, roomy and convenient, it has unlimited facilities for saving steps! "A place for everything and everything in its place."

Price $49.75 to $98.00



Estate
ESTATE GAS RANGES

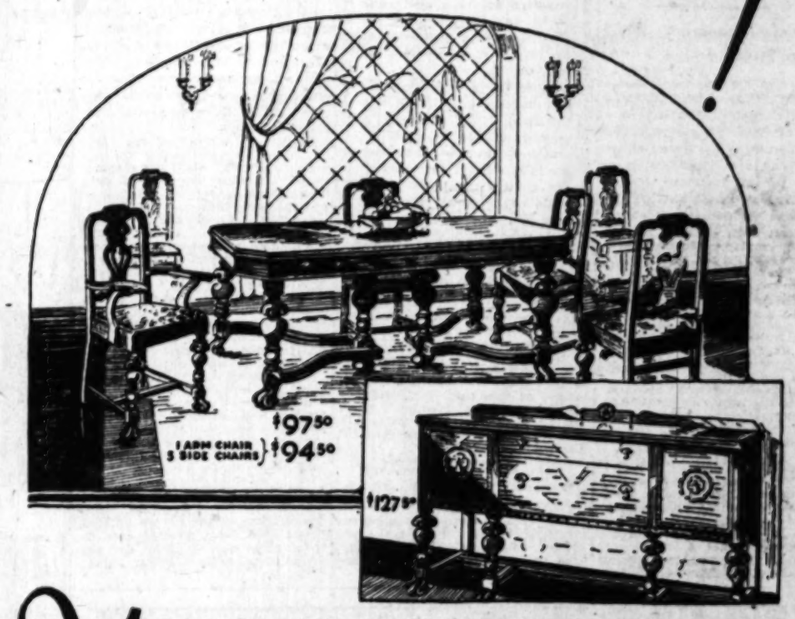
ESTATE GAS RANGES are up-to-date and modern, with every convenience! With the FAMOUS FRESH AIR BAKING and the many other features, the ESTATE insures perfect baking! The illustrated model has ThermEstate oven control—results are sure! 40 Patterns. Price Range from $39.85 to $110.00.



HERRICK
REFRIGERATOR

The FAMOUS DRY AIR CIRCULATION, mineral wool insulation and spruce linings, combine in every HERRICK to produce perfect refrigeration! All our HERRICKS marked very low to close out!

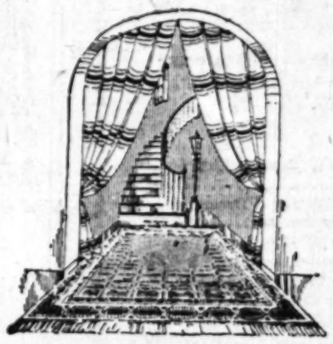
See our demonstrations on Copeland Electric Refrigeration.



Massive and Graceful!

This stately dining room suite is our latest! Most exquisitely and artistically carved, it is fashioned of genuine Walnut Veneer. It is finished in beautiful two-tone shading, with the famous DUCO FINISH. Chairs are beautifully upholstered in tapestry. 8 ft. Table $97.50. 66 inch Buffet $127.50. Five chairs and one arm $94.50. It will be a pleasure to show it to you.

Our new BREAKFAST SETS are dainty and charming! Dependably built and attractively constructed, they will make a cheerful spot in your home!



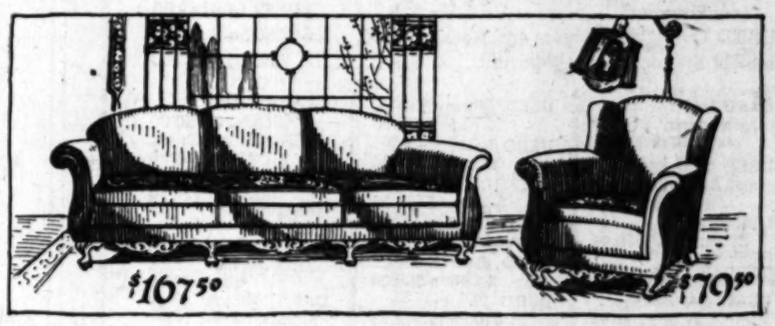
Rugs-Draperies

Our NEW and BEAUTIFUL RUGS and DRAPERIES are rich in harmonious color effects and designs! They are of excellent quality and durable textures—we are equipped to fit your home for any furnishing scheme!



Desks-Secretaries

NEW DESKS and SECRETARIES that combine beauty with utility, with ample drawer space and compartments conveniently arranged, a treasure trove, indeed! They are in beautiful finishes of Maple and Walnut Veneer.



Rich and Exclusive!

This beautiful living room set of Chase Velmo Mohair is such a remarkable set that we cannot emphasize it too strongly. Luxuriously upholstered in a beautiful rose-taupe shade, or a rich shade of green — reversible silk brocatelle cushions.

Carved Solid Mahogany base and Mahogany frames throughout—even where you cannot see them. Nachmann Spring cushions and web bottoms.

Ask to see our special Jacquard Velour Davenport—Nachmann spring cushions, web bottom—$67.50

Phone TR 4121 for information on Tricoolator Household Storage

CREDIT PRIVILEGES—WITHOUT INTEREST

Birch-Smith Furniture Co.

737 South Hill Street, Near Eighth Phone TR. 4121

MAGNATE ASKS WORKERS' RULE

Employee Control Declared to be Strike Cure

Philadelphia Utilities Man Presages New Era

Industrial Democracy Held to be Vital Step

PHILADELPHIA, Sept. 25. (AP)—Employee control of industry as a solution of America's economic and industrial problems was advocated today by Thomas E. Mitten, operator of street railway, motorbus, taxicab and air lines valued at $500 000.

Addressing the Congress of American Industry, Mr. Mitten asserted that if the employee-ownership principle were applied to all industry, America, within one generation, would become a strike-proof nation.

"Its democracy," he added, "would be industrial as well as political, and the capitalistic system not only would have been humanized, but would have reached its maximum of usefulness in the advancement of human progress and civilization."

Mr. Mitten said he based his statements on his own experience with the employees of the Philadelphia Rapid Transit Company, who own nearly one-half of that company's $30,000,000 of common stock. He asserted that by adopting the P.R.T. plan of co-operation between men and management, steam railroad employees and anthracite workers within ten years could obtain controlling interests in the country's railroads and hard-coal mines.

"America's best way to overcome industrial autocracy," said Mr. Mitten, "is to harness labor and capital into an industrial democracy for greater production with proper distribution of the resultant profits, since labor, capital and consumer are all benefited through added production, which makes for lessened cost of living. When a physical merger of capital and labor is thus effected so that they have but one interest instead of two, then only will they pull in the same direction. There can be no strikes then, because a man does not destroy that which is his own."

GOLF PLAYED IN GRAVEYARD

Tombstones Used as Tees and Newly-Dug Holes Furnished "Cups"

LONDON, Sept. 25. (Exclusive)—Golf is a good game, but when it is played in a cemetery with the newly dug graves, awaiting their dead, for the holes and gravestones laid flat on the burial mounds for tees, that is too much.

Three young men, wielding golf clubs in the faint light of the moon, were discovered in a cemetery outside of London recently by the caretaker, who promptly stopped the game at the third grave. Before he could call a police officer the men fled.

ROPE EMBARGO EXPLAINED

WASHINGTON, Sept. 25. (AP)—The embargo against the importation of Manila rope ordered by President Coolidge in May does not apply against shipments of this product from the Philippines, Treasury customs officers ruled today.

DEATH ENDS MYSTERIOUS WILD DRIVE

Woman Instantly Killed as Car Turns Over in Plunge Into Ditch

SACRAMENTO, Sept. (AP) — Mrs. Katherine R. Carey of Piedmont, widow of the late Patrick A. Carey, was instantly killed at noon today on the upper Stockton road when her car plunged upside down into a ditch at the side of the highway ten miles south of here.

As the car plunged off the highway, Mrs. Carey was thrown through a glass door and fell under the machine. Her chest was crushed, neck broken, back broken, all ribs broken and shoulders broken.

J. C. Mims of Chico and L. C. Dixon of Los Angeles, both of whom were traveling from Stockton toward Sacramento on the highway, told representatives of the Coroner's office and deputy sheriffs that Mrs. Carey had driven wildly ever since leaving Stockton.

Dixon was opposite Mrs. Carey when she made the fatal plunge and he was forced to run his own car into the ditch to keep from being hit.

What caused the wild drive of Mrs. Carey is a mystery.

A bond house in San Francisco and Oakland was notified by the Coroner's office and an agent of the firm was expected to leave San Francisco this afternoon to come to Sacramento to take charge of the remains.

OREGON BRIDGE APPROVED

WASHINGTON, Sept. 25. (AP)—Bridge plans of the Oregon Highway Commission for a crossing over the Miami River near Garibaldi, Or., were approved today by the War Department.

MONSTER WHALE OFF VIRGINIA REPORTED

NORFOLK (Va.) Sept. 25. (AP)—A monster whale at least 100 feet long and spouting water to the height of a good-sized tree, was sighted by R. F. Johnson, a fisherman, and his son, they reported today, in the bay near here. The monster, a phenomenon in local waters, was reported to be heading for the Virginia Capes.

DOCTOR'S BAIL SET IN WIFE POISONING

PORT ANGELES (Wash.) Sept. 25 (AP)—Judge W. O. Chapman of Tacoma today fixed bail for Dr. Paul D. Moore of Sequim, Wash., at Nashville, Tenn., at $30,000 and set trial for November 15. Moore is accused of killing his wife with poison.

FLYER IN BALUCHISTAN

LONDON, Sept. 24. (AP)—A dispatch to the Daily Mail from Achbar, Baluchistan, says that Alan J. Cobham, the English aviator, returning home from a flight to Australia, arrived there today from Karachi, India.

Young Eloper Strolls Back to Detention Home

SEATTLE, Sept. 25. (AP)—John E. McMaster, 16 years of age, bridegroom, escaped a local detention home in which his father placed him, and strolled back again today. He declared that freedom was not so sweet and he was willing to return. McMaster had been held in the home since his return from Oakland, Cal., where he and his bride of 25 years of age, eloped.

BYNG'S SUCCESSOR EN ROUTE TO CANADA

LONDON, Sept. 25. (AP)—Viscount Willingdon, who succeeds Baron Byng of Vimy as Governor-General of Canada, left for Southampton today, accompanied by Viscountess Willingdon, to board the Empress of Scotland. Secretary of Dominion Amery and other prominent persons were at the railway station to bid the couple farewell.

LLOYD SERVICE SEEKS WASHINGTON PERMIT

OLYMPIA (Wash.) Sept. 25. (AP) The Lloyd Tourist Travel Company of Los Angeles has applied to the department of Public Works for a certificate covering the Washington portion of a proposed passenger and express service between Seattle and Los Angeles.

Exile of Sicilian Mafia Proposed in New Measure

ROME, Sept. 25. (AP)—Special measures to fight the Mafia in Sicily are incorporated in a bill presented to the Chamber of Deputies by the government today.

The bill authorizes the police to remove from Sicily all persons dangerous to the public safety. It is expected to bring about definite suppression of the Mafia.

FIRES RAZE HAYSTACKS

DEER LODGE (Mont.) Sept. 25. (Exclusive)—The fire bugs are about again. Seventeen haystacks have recently gone up in smoke in this section. In former years the I.W.W. were blamed, but this time tramps are suspected.

PACIFIC FISHERIES CONVENTION

VANCOUVER (B. C.) The thirteenth annual convention of the Association of Pacific Fisheries opening here today, brings 125 representatives of the fishing industry, Canadians and Americans, concerning themselves with the first meeting of the kind in the United States. The industry is said to represent an investment of at least $300,000,000.

AMERICAN MINISTER PEKING VISITS C...

CANTON, Sept. 25. (AP)—The American Minister to China, Mr. MacMurray, arrived here today on an official visit. A reception was held for him tomorrow on the U.S.S. Pittsburgh, now in these waters.

Bargain Basement — $10,000 Stock NEW

Living Room Furniture

Beginning Monday at... 1/3 Less!

BRAND new furniture—bought advantageously — sold to you at the same remarkable saving! See the pieces—judge for yourself the wonder of the values here presented.

ON SALE in the Bargain Basement only!

BRAND NEW Overstuffed Davenports—as low as.....$47.50
BRAND NEW Overstuffed Chairs—as low as.....$22.50
BRAND NEW 2-piece Overstuffed Suites—as low as.....$70.00
BRAND NEW 3-piece Overstuffed Suites—as low as.....$89.65
BRAND NEW Mahogany Finish Daybeds—as low as.....$22.50
BRAND NEW Coxwell Chairs—as low as.....$27.50
BRAND NEW 3-fold Decorated Screens—as low as.....$ 5.50
BRAND NEW Mahogany Finish End Tables—as low as.....$ 4.95
BRAND NEW Book Trough End Tables—as low as.....$ 4.95
BRAND NEW Chaise-Longues—as low as.....$45.00

Assorted coverings consist of tapestry, Jacquard velour, mohair and combination mohair with damask.

USED FURNITURE FEATURES
—in Barker Bros.' Bargain Basement

USED Overstuffed Davenports, priced according to condition.....$12.50 to $149.00
USED Overstuffed Chairs and Rockers.....$ 7.50 to $ 98.50
USED Stationary Davenports.....$ 7.50 to $295.00

USED Bed Davenports, $3.50 to $99.50
USED Easy Chairs and Rockers, $1.85 to $29.75
USED Mirrors, $1.25 to $175.00
USED Settees, $2.50 to $125.00
USED Footstools, $1.69 to $1.95
USED Library Tables, 4.75 to $295.00
USED Bookcases, $5.00 to $35.00
USED Desks, $7.50 to $495.00
USED Clocks, $5.00 to $600.00
USED Floor Lamps, $4.95 to $25.00
USED Phonographs, $10.95 to $49.75
USED Daybeds, $16.50 to $50.00
USED Kitchen Chairs, 75c to $1.95
USED Gas Ranges, $9.50 to $75.00
USED Kitchen Cabinets, $15.00 to $45.00
USED Kitchen Tables, 98c to $8.50
USED "Vienna" Style Chairs, choice....95c

Special RE-MADE Fluff Rugs, sizes 27x54 and 42x78, choice.. $3.95 & $5.50

USED Iron Beds, 95c to $4.95
USED Brass Beds, $2.95 to $12.50
USED Wood Beds, $4.95 to $39.75
USED Bed Springs, $1.50 to $16.75
USED Dressers, $7.95 to $150.00
USED Chiffoniers, $7.50 to $39.75
USED Dressing Tables, $7.50 to $29.50
USED Vanity Dressers, $19.75 to $89.75
USED Dining Tables, $3.50 to $45.00
USED Dining Suites, $16.50 to $550
USED Sideboards, $8.65 to $55.00
USED China Cabinets, $12.50 to $98.50
USED Dining Chairs, $1.95 to $7.50

Miscellaneous USED Values

USED Rugs, $7.50 to $250.00
USED Breakfast Suites, $16.50 to $49.75

Special Easy Terms *in the Bargain Basement at Barker Bros.!*

FREE Deliveries *to Surrounding Towns in Regular Zones!*

COMPLETE FURNISHERS OF SUCCESSFUL HOMES **BARKER BROS.** SEVENTH STREET, FLOWER AND FIGUEROA

THE NEW

HUDSON SUPER SIX



Gives Greatly Improved Gasoline Mileage

New Colors—New Lines—New Comfort, Beauty and Distinction

The most beautiful body in this model that Hudson ever built is combined with the greatest of all Super-Six chassis.

Important increase in gasoline mileage is obtained without sacrifice in power and flexible performance. Refinements and improvements centered around the famous Super-Six principle give greater smoothness, freedom from vibration and closely perfect all the great results of this exclusive Hudson advantage. The flywheel, balanced by precision machines also eliminates vibration possibilities.

Hudson's always brilliant performance is bettered. Power is greater. Pick-up is quicker. Reliability is increased. Motor life is lengthened. Repair needs are even more infrequent.

Hudson design, without resort to accessories, gives owners the top results of gasoline strained before it is delivered to motor, air cleaned and heated, and dirt-free lubrication.

Because the entire production of one of America's oldest and most exclusive custom builders is concentrated on Hudson bodies, this custom quality car holds the most amazing price advantage in Hudson history.

Hudson Brougham $1495
Hudson Coach $1195
Hudson 7-Pass. Sedan $1595
F. O. B. Detroit, Plus War Excise Tax

Standard Equipment Includes:
Automatic Windshield Cleaner, Rear View Mirror, Transmission Lock (built-in), Radiator Shutters, Moto-Meter, Combination Stop and Tail Light.

(1926)

WALTER M. MURPHY MOTORS COMPANY

HUDSON-ESSEX Distributors for Southern California

932 So. Hope St. TRinity-5611

LOS ANGELES CITY DEALERS

DOMENICH BASSO, 1201 North Broadway.
BOOGAR & GILLINGHAM, 524 West Pico St.
H. L. CROCKETT, 989 South Western (at 10th St.)
HOLLEY MOTOR SALES CO., 4750 South Broadway.
A. L. JOHNSTON, Inc. 2512 South Central Avenue.
KAUFMAN MOTORS, Inc., 1825 East 1st St.
JERRY LYNCH, 141 West Jefferson St.
MARKET AUTO SALES CO., 951 Crocker St.
HERBERT R. MILLER, 3232 West Washington St.
WALTER M. MURPHY MOTORS CO., 5941 Sunset Blvd.
NORTH VERMONT MOTORS CO., 1265 No. Vermont.
FRED H. SCHREINER, 3968 South Vermont.
SPERL MOTOR CAR CO., Figueroa at 16th St.

LOS ANGELES COUNTY DEALERS

BEVERLY HILLS: Benson-Pearson Co., 414 Camden Dr.
COVINA: J. H. Fraser, 116 School St.
GLENDALE: Kelley Motor Company, 816 South Brand Blvd.
HUNTINGTON PARK: Pacific Motors, 301 West Slauson Ave.
INGLEWOOD: F. H. Croghan, 632 South Market St.
LANCASTER: Inn Garage, Antelope Ave.
LONG BEACH: Homer W. Bodum, 1628 American Ave.
LONG BEACH: Long Beach Motor Sales Co., 535 Locust Ave.
MONROVIA: Monrovia Motors, 206 South Myrtle Ave.
MONTEREY PARK: R. G. Wheeler, 625 West Garvey Ave.
PASADENA: Walter M. Murphy Motors Co., 285 W. Colorado.
SOUTH PASADENA: South Pasadena Motors, 1142 Mission St.
POMONA: Sanford Newton, 395 East Second St.
REDONDO BEACH: Zeller-Stiles Motors, 312 So. Catalina Ave.
SAN FERNANDO: Ray Brooks, 209 South Maclay St.
SANTA MONICA: Ellis Fisher Motors Co., 1225 Santa Monica Blvd.
VAN NUYS: Ray Brooks, Delano and Van Nuys Blvd.
WHITTIER: Bert Leslie, 137 North Greenleaf.

We broadcast a feature program every Monday night at 9 o'clock over KFI Los Angeles KPO San Francisco

f Sicilian Proposed w Measure

t. 25. (AP)—Special nt the Mafia in Sicily d in a bill presented r of Deputies by the 25).

horizes the police to icity all persons dan- ublic safety. It is ex- about definite sup- Mafia.

PACIFIC FISHERIES CONVENTION OP

VANCOUVER (B. C.) Sept. The thirteenth annual the Association of Pacific opening here today was 125 representatives of Ington, California and canners, comprising more cent of American packers. the first meeting to be held the United States. The is said to represent an output at $100,000,000.

AMERICAN MINISTER PEKING VISITS CANT

CANTON, Sept. 25. (AP)—The ican Minister to Pekin, John MacMurray, arrived here today official visit. A reception will for him tomorrow on the U.S.S. ramento, now in these waters.

Z" HAYSTACKS

E (Mont.) Sept. 25. e fire bugs are about n haystacks have re- o its smoke in this mer years the I.W.W. ut this time tramps

ON

X



New Lines—New ty and Distinction

ody in this model that Hudson ever h the greatest of all Super-Six chassis. gasoline mileage is obtained with no flexible performance. Refinements ntered around the famous Super-Six smoothness, freedom from vibration the great results of this exclusive The flywheel, balanced by precision tes vibration possibilities.

ant performance is bettered. Power is cker. Reliability is increased. Motor air needs are even more infrequent.

ut resort to accessories, gives owners line strained before it is delivered nd heated, and dirt-free lubrication.

duction of one of America's oldest stom builders is concentrated on ustom quality car holds the most ge in Hudson history.

d Equipment Includes:
nmet, Rear View Mirror, Transmission Lock Moto-Meter, Combination Stop and Tail Lights

OMPANY 3611

erson St.
51 Crocker St.
West Washington St.
RS CO., 5941 Sunset Blvd.
CO., 1265 No. Vermont.
outh Vermont.

eler, 625 West Garvey Ave.
Motors Co., 285 W. Colorado.
adena Motors, 1142 Mission St.
East Second St.
Motors, 312 So. Catalina Ave.
209 South Maclay St.
otors Co., 1225 Santa Monica

e and Van Nuys Blvd.
rth Greenleaf.

Walker's
BROADWAY AT 5th ST.



KRYPTOK Bifocals, $7.50

Our Kryptoks are the finest grade lenses—deep curved double-vision BIFOCALS with the reading part invisibly ground in.
H. Davis, Opt. D., and Associate Optometrists—Mezzanine Floor

Hand Bags $1.98
Pouch Styles—Main Fl.

A wide variety of sizes and colors for your choosing on Founder's Day. Fitted with swinging coin purse and mirror. Also underarm bags at $1.98.

Founder's DAY
Wolf Trimmed
COATS $29.00
Rich Imported Fabrics

WE'VE never offered better coats at this price! Some have large mushroom shape collars of wolf, in platinum and natural color. Fifty for Founder's Day. 3rd Floor.

Founder's DAY
$2.98 Felt HATS $1.98
...ery Dept.—3rd Floor

...ALKING, to say the least—...se smooth and scratch ...ils in Fashion's own colors ...ll. Popular Vagabond style, ...rossed crown. A Founder's ...ue.

Monday FOUNDER'S DAY at Walker's

A day on which the Founder of this Business, Mr. R. M. Walker, Demands the Month's Biggest Bargains, in appreciation of the wonderful support the public has given this store for 21 years. It has been his constant, never-ending effort to give the people of Southern California Quality Merchandise at Lower Prices.

2000 yds. Washable Flat Crepe $1.69

Heavy $2.50 All-Silk Quality, 40 Inches Wide—A Real Founder's Day Saving at Walker's, Monday—2nd Floor

The splendid color assortment includes Chanel, Lanvin, jungle, rust, tan, gray, peach, pink, orchid, jade, Burgundy, coral, romance, ivory and black. Plan to save on new fall dresses and lingerie. A notable saving for Monday—Founder's Day at Walker's.

40-in. Silk-and-Wool Brocades, 20 Patterns, $1.98
40-in. $3.50 All-Silk Wash. Crepe Satin, $2.29
40-in. $4.50 Chiffon Velvet, 25 Colors, $3.95
38-in. $7.50 Cut Velvet Brocades, Sale, $4.39
40-in. Heavy $1.69 Rayon Slip Satin at $1.19
40-in. Satin Faced Canton Crepe, Colors, $1.69
36-in. $3.00 Costume Velvet, 20 Colors, $2.79
40-in. All-Silk Printed Crepe de Chine, $1.98
54-in. All-wool French Serge, Fall Colors, $1.98
54-in. All-wool Twillosheen, Colors & Black, $2.98
54-in. Fine All-wool Flannel, Fall Shades, $2.85
54-in. All-wool Poiret Twill, Fall Colors, $2.85
54-in. Fall Plaid and Checked Coatings, $3.69
54-in. Pinpoint Coatings, Fall Colorings, $6.85
40-in. $2.00 Washable Crepe de Chine, $1.69
40-in. Rayon Sports Satin, Fall Shades, yard, 89c

Misses' & Women's New Fall DRESSES $12.75
Founder's Day—3rd Floor

ADORABLE styles of Canton Crepe, Flat Crepe, Satin Striped Crepe, Poiret Chene, French Rep, Novelty Woolens and other fashionable fabrics. Sizes 14 to 46. 3rd Floor.

...men's & Juniors' SHOES $2.48
...nder's Day—5th Fl.

...t received! Choose ...the popular new ...for fall. Wanted ...and styles. Sizes 2½ ... Factory checks of $4.00 ...00 lines.

...ys' and Girls' Shoes, $1.98

...ish shoes and oxfords. Girls' ...Mary Janes and oxfords. ...leathers and colors. ...e of $4.00 line.

Founder's DAY
Women's Silk
LINGERIE $2.98
...ons, Step-ins, Chemise

SPECIAL purchase for Founder's Day. Good ...quality crepe de chine, in ...dainty pastel shades. All lace ...trimmed in various effective ...ways. Monday—4th Floor.

Sale Flouncing Laces $1.49
$1.98 to $2.49 Lines—Monday, Main Floor

INCLUDING 36-inch flouncing, patterns embroidered with metal threads of gold and silver shades on black and white net—36-inch metal cloth in gold, silver, red, blue, yellow, etc. Also 36-inch embroidered net flouncing—36-inch Spanish flouncing and all-over—and 27 and 36-inch imported Chantilly flouncing in white, cream, black and brown.

Boys' LONGIE Suits $8.98
Four-Piece Models—5th Fl.

FALL fabrics! Fall colors! Fall patterns! Single and double breasted styles—excellent tailoring and workmanship throughout. Coat, vest, 1 pair longies and 1 pair knickers. Sizes 3 to 8 and 9 to 16.

Boys' 85c B.V.D.'s, sale, 59c
Boys' English Longies, $1.29
Boys' $1.49 Pajamas at $1.19
Boys' 89c, 98c Blouses at 69c

Women's New Wash Dresses $1.89
Cotton Broadcloths, English Prints, Ginghams

PRACTICAL styles, neatly embroidered in clever designs. Also "Charleston Dresses" in circular skirt style. Several delightful colors. —Founder's Day—Monday—4th Floor.

"White Swan" Uniforms, $1.89

Made of "Fruit-of-the-Loom" and cotton broadcloth. All sizes 36 to 46. 4th Floor.

Founder's DAY
Women's Stout
DRESSES $19.50
Founder's Day—3rd Floor

AN EVENT that emphasizes the slogan of our popular Stout-wear Dept., "The utmost in style at a minimum price." Satins, Flat Crepe, etc. Sizes 40½ to 52½. 3rd Floor.

GIRDLES and CORSETS $2.98
...lis Corsetalls—4th Fl.

INCLUDED are front and back lace corsets, some ...ightly boned; others for the ...stout figure. Girdles of fancy ...brocades and corsetalls heavily boned. Sizes 23 to 36.

Bandeaux 49c

...ine bandeaux. Heavy rayon ...strand fabric; back-closing models ...sizes 32 to 40.

FOUNDER'S Day Stamped Goods 29c
Worth-while Savings—Founder's Day, 6th Floor



FUDGE aprons of unbleached muslin and colored linene, 5 pretty patterns—3 pc. vanity sets, hemstitched, bleached art cloth, 5 attractive patterns—and 17x44 in. scarfs, bleached and unbleached muslin, in easy-to-embroider patterns.

Stamped Goods 49c Sale

Including 5-pc. bleached and unbleached luncheon sets with 34-inch cover and 4 side pieces—organdie tea aprons, hemstitched, 3 patterns—tan linene scarfs, covers and pillow tops—and scarf and pin cushion boudoir sets of colored art cloth.

Girls' FALL Coats $5.98
Founder's Day—4th Fl.

FINE Kashrona quality—in fall colors of rust, red, blue, brown and tan. Collars of beaverette (dyed rabbit). An excellent coat for the girl's school wear. Sizes 7 to 14 years.

Girls' $14.98 Coats, $12.50
Girls' $6.98 Dresses, $5.98
Girls' New Fall Hats, $1.89
Tots' Panty Dresses at $1.00

FOUNDER'S Day Curtains 89c pr.
Fine Ruffled Marquisette, with Tie-Backs—6th Floor

CROSS-BAR and dotted patterns. All are 2¼ yards long; tie-backs included. Very serviceable quality. Founder's Day at Walker's.



Tuscan Net Panels 89c Each

Heavy quality, in ecru color. Width 40 inches, fringed across bottom.

$1.29 Filet Net PANELS, ea. **98c**

$1.69 Ruffled Curtains, $1.29 Pr.

Fine white grenadine, in dot and cross-bar patterns. Founder's Day.

$2.49 Valance Curtains, $1.89 Pr.

Colored patterns on fine white grenadine. Monday at Walker's.

1000 Men's Shirts $1.00
Founder's Day—Main Floor

WONDERFUL shirts for the money, Mr. Man! Novelty prints, Russian cords and cotton broadcloths. In neckband, collar-attached and laundered collar-to-match styles. Sizes 14 to 17.

Founder's DAY
Women's Silk
HOSIERY 79c pr.
Founder's Day—Main Floor

EVERY pair perfect! A service-giving weight, with lisle tops, double heels and toes. In gray, peach, airedale, atmosphere, nude, toast, rose and others. 2 pr. $1.50.

Stamped Goods 69c
36x45-in. Sanitas Breakfast Nook Cloths, 49c
18x48-in. Blue and Green Sanitas Scarfs, 29c

Part Wool Blankets $3.69

Size 66x80 inches. Plain tan, grey and white blankets with bordered edges of rose and blue; sateen bound. The $4.49 line reduced for Founder's Day. 2nd Floor.

—81 in. 65c "Fruit-of-the-Loom" Sheeting, 45c yd.
—36 in. Unbleached Muslin, fine weave, 15c yd.
—22x44 in. Towels, extra heavy, absorbent, 39c
—16x32 in. Huck Bath Towels, red borders, 12½c
—80x105 in. Seamless Crinkle Bed Spreads, $2.25

Founder's DAY
Women's Coat
Sweaters $2.98
Jacquette Style—4th Fl.

FINE brushed wool sweaters in fashionable fall styles. The wide variety of colors and color combinations are sure to please you. Sizes 36 to 44. Founder's Day.

LINOLEUM
Our High Grade Inlaid Patterns at Four Surprisingly Low Prices, Founder's Day
$1.10, $1.29, $1.39, $1.79

Moulded and straight-line designs in many colors and patterns. An opportunity to save Monday at Walker's. 6th Floor.

—55c Felt Base Floor Covering, 39c sq. yd.
—$1.10 Cork Print Linoleum, at 75c sq. yd.

Founder's DAY
"Esmond" Baby
BLANKETS $1.00
Founder's Day—4th Fl.

REDUCED for this 1-day event. Soft, fleecy quality, in pink and blue nursery patterns. Size 36 x50 inches. Each in individual box.

Baby Blankets, 79c

Size 30x40 inches. These, too, are the well-known "Esmond" blankets. Soft, fleecy quality, in nursery patterns. 4th Floor.

FOUNDER'S Day RUGS $24.50
Velvets, Axminsters and Brussels Grouped Into 1 Lot for Founder's Day—6th Floor

6x9 ft. Fringed Velvet Rugs, Monday, $24.50
9x12 ft. Seamed Axminster Rugs, Sale $24.50
7½x9 ft. Wool Axminsters, Reduced, $24.50
8¼x10½ ft. Wool Axminsters, $24.50
9x12 ft. Fringed Velvet Rugs, sale, $24.50
9x12 ft. Seamless Brussels Rugs, at $24.50

36-in. Fcy. Outing 25c

Fine quality cotton outing, with a soft, fluffy nap. Checks, plaids, etc., in a good color assortment. Also plain white outing. For pajamas, gowns, etc. Regularly 29c. 2nd Floor.

—36 in. 50c Pamico Cloth, many colors, yd. 39c
—36 in. Longcloth, soft quality, special, 19c yd.
—27 in. 19c Fancy Cottoh Outing Rem'ts 12½c yd.
—36 in. 75c Printed Cotton Charmeuse, 59c yd.
—50,000 yds. Fall Ginghams, 27 to 32 inch, 19c

BAY STATE GETS CALL TO RALLY

Republican Victory Message to Nation Urged

McNary Tells Coolidge of Hard Fight in West

Civil Service Reform League in Attack on New

BOSTON, Sept. 28. (AP)—The sixty-fifth Republican State convention held here today was exhorted by the State leaders "to send to the whole country a message of overwhelming Republican victory in Massachusetts" in support of the national and State administrations in their policies of economy and law enforcement.

Beyond the brief statement "enforcement of all laws," the terse platform adopted did not accept the challenge of William A. Gaston, Democratic candidate for Governor, who recently proclaimed prohibition the issue and himself for modification.

COOLIDGE SUPPORT

Among the party policies enumerated were support of Coolidge, Senator Butler and Gov. Fuller; adherence to the Republican protective tariff; sound legislation for the relief of agriculture; opposition to large expenditures in political campaigns and biennial sessions of the State Legislature. United States Senator Frederick H Gillette, chairman of the convention, in the keynote address, hailed the present prosperity as the greatest since Adam and urged the maintenance of the Republican administration and protective tariff which had brought it about. He dwelt on the reduction of the national debt and of taxes and spoke favorably of the refunding of the war debts.

DRY ISSUE OMITTED

Senator William M. Butler did not include prohibition in the subjects he discussed but found two questions for the State to answer in the November election: whether the Republican party is to be supported in the legislative branch for the fulfillment of its party pledges and whether Massachusetts desires to continue effectively the administration of Calvin Coolidge or to weaken him in the last half of his term.

PRESIDENT TOLD OF CONDITIONS IN WEST

WASHINGTON, Sept. 28. (Exclusive)—Hard work and lots of it will have to be expended in the Far Western States by the Republican party if its present Senate majority is to be maintained in the fall Congressional elections, Senator McNary, Republican, Oregon, informed President Coolidge today.

"The Republicans are faced with a hard fight in several of the States in the West," he said, following his conference at the White House. "I believe, however, that we will win if the Republican voters are not too indifferent to get out and work."

Senator McNary mentioned Washington, Colorado, Oregon, California and Nevada as States where Republican candidates are facing stiff opposition.

Asked if he had requested the President to send Cabinet members to speak in some of the Western States, Mr. McNary replied in the negative. He said that personal work by the voters was needed much more than special speakers.

Senator McNary said that despite reports to the contrary sentiment is still strong through the Middle West and Far Western States for agricultural legislation similar to that embodied in the McNary-Haugen bill defeated last spring. The Senator will introduce his bill in a somewhat simplified form when Congress meets again, he said, but does not expect its passage at the short session.

ATTACK AGAINST POSTMASTER-GENERAL

WASHINGTON, Sept. 28. (AP)—The issuance of a "brazen invitation" to more than 15,000 postmasters to "get busy politically" in the Congressional campaign was charged against Postmaster-General New today by the National Civil Service Reform League.

A recent order of Mr. New, defining the rights, privileges and restrictions of postal employees in political campaigns was attacked by the league as so interpreting restrictions applying to the employees as to "nullify the plain intent of the law."

The order, issued in circular form, summarized the provisions of the criminal code covering political activities of postal employees, the league said, but it was so worded that instead of acting as a restraining influence it conformed to Mr. New's "well-known view that postmasters of the country have an obligation to the political organization which is behind the Federal administration."

Mr. New called attention in his order to the inhibitions against soliciting of campaign funds from each other by government employees and against the use of money by the employees to promote any political object. He also cited an executive order prohibiting persons in the competitive classified service from taking active parts in political campaigns.

BOTH PARTIES TO CONVENE IN NEW YORK

NEW YORK, Sept. 28. (AP)—The hosts of up-State Republicanism poured into New York City today for the opening of the party's State convention Monday.

Meanwhile the forces of Democracy in the metropolitan area were preparing to move in force on Syracuse to select their candidates and adopt a party platform on the same day.

As the convention forces began gathering at the Republican State committee headquarters, an air of uncertainty still surrounded the selection of the party's gubernatorial nominee.

General sentiment among the delegates, however seemed to center around Representative Ogden L. Mills of New York, the convention's keynote speaker; William J. Donovan of Buffalo, assistant to the United States Attorney General and State Treasurer Lewis H. Pounds of Brooklyn.

The definite elimination of Dr. Nicholas Murray Butler as a gubernatorial candidate was announced today by State Chairman Morris. He said Dr. Butler had made a final declination to friends who had been advocating his nomination.

The dry forces in the Republican party were expected to center their attack on Senator James W. Wadsworth, Jr., candidate for re-election, and have selected former State Senator Francis W. Christman of Herrimer as their candidate.

Indications were that Senator Wadsworth would be renominated, and that Mr. Christman would run as an independent Republican. This, it was pointed out, might result in the election of Supreme Court Justice Robert F. Wagner of New York, slated to become the Democratic nominee.

The wet and dry question is not expected to interfere seriously with the selection of the Republican gubernatorial candidate, as the drys have centered their strength on Dr. Frederick W Seward of Goshen, who will run on an independent ticket, under the designation of Constitutional party.

The Democratic party will nominate Gov. Alfred E. Smith for re-election.

ARGENTINA URGED TO RE-ENTER LEAGUE

BUENOS AIRES, Sept. 28. (AP)—The Foreign Affairs Commission of the Chamber of Deputies has approved the proposal of President De Alvear that Argentina re-enter the League of Nations, and suggested that this be done in accordance with the Versailles pact of 1919. Argentina's delegation was withdrawn from Geneva during the first Assembly in 1920.

PLATT'S 21st Anniversary Sale!

"The Year's Greatest Selling Event"

15% to 50% Discount

Trade In Your Old Style Phonograph at Its Full Cash Value

on a new

Orthophonic Victrola

or

Brunswick Panatrope or Phonograph

Here is an opportunity such as is seldom offered on these newest models of instruments for reproducing music from records. Hear them. You cannot fail to appreciate their wonderful pleasure-bringing qualities. And now you can buy them at special Anniversary Sale terms. Models range from $85 to $1000.



The Orthophonic Victrola Credenza Model, $300.



The new Brunswick Seville Model, $125.

Special Low Prices Now in Effect on Newest Style UKULELES and BANJO-UKES



$5.75

"Cleartone" metal Banjo-Uke with extension resonator. Entirely new. Made of metal nickel plated and highly polished. Genuine calf head; patent pegs; clear, snappy tone. Regularly $10. Now $5.75.

"Regal" Ukulele made of finest selected mahogany sound hole and both outside edges inlaid with variegated block inlay. Equipped with fine quality strings and hardwood pegs. Regular $7 value!



$3.89

Every Item Advertised May Be Purchased at Every Store Including our

NEW Temporary BRANCH
8929 Santa Monica Blvd.
Sherman

And NOW—

4 Great "Surprise" Days

MONDAY—TUESDAY—WEDNESDAY—THURSDAY

Featuring DIFFERENT Surprise Values Each Day

Platt's famous 21st Anniversary Sale is setting new records for volume of business day after day. Now in order to celebrate the FINAL DAYS of the month these "Surprise" Value Days are inaugurated. Each day a new surprise value will be offered. Each value will be supreme. Departments are each striving to outdo the others in the merit of their offerings. But you must act quickly to realize these extra savings. Each item for one day ONLY.

Here Are Monday's "Surprise" Values

On Sale 9 in the morning until 9 in the evening Monday ONLY

'Surprise' Value Days



Bring This Great Feature Radio Value for Monday ONLY

$107.50

Buys one of these famous $207 High-Boys, complete, installed. NOTHING ELSE TO BUY.

Only 100 of these Radios can be sold for this price. Here is what you get:—

5-Tube Radio	Batteries;
Latest type	5 Tubes; including 1 new power tube;
Rola Cone Speaker;	Latest type
Rubber case	Trickle Charger;
Storage "A" Battery;	Handsome cabinet;
Large size	Complete, installed,
Ray-O Vac	with inside aerial
"B" Batteries	Ready to tune in.
Ray-O-Vac "C"	

Fully guaranteed by this company to meet local reception conditions with maximum results. $107.50.

Monday—9 a. m. to 9 p. m. Only

What a Sensation



This Famous Grand, now selling F. O. B. Philadelphia.

$987

Never before such a wonderful bargain in such a quality piano.

$595

Read what an authority says of this piano—

"...was organized by its present officers to make one grade of piano—the highest. They have adhered to this plan and made quality the keynote of their business...is noted for its unusual durability and extraordinary sweetness of tone. Every detail of the instrument is built to last. The absolute necessity of tone durability is never lost sight of. The result is that the (.....) is justly ranked among the high-grade makes of the country."

Naturally, we withhold the name, due to the extremely low price. Think of a piano of this description at a price which only ordinary Grands bring.

$595—a saving of $392 over Eastern price.

Monday—9 a. m. to 9 p. m. Only



Tenor Banjos $5.95

The newest arrival scheduled to sell for $12 now enters the Anniversary Sale at .....

The best value possible for those who want a professional model Tenor Banjo made of selected Maple. True scale, ebonized finger board. Monday "Surprise" Value, $5.95.



Pan-American Saxophones $57.50

A wonderful bargain for the great "Surprise" offering at.....

A real professional instrument which has been accorded praise by famous saxophonists. Price for Monday includes rubber mouthpiece, strap, and music lyre.

Just Think! A Piano Platt Guaranteed for These Prices—

New Baby Grands Apartment or Bungalow Style



21st Anniversary Sale price $349

These dainty little Grands will appeal to those seeking a better than usual instrument at lower than usual cost.

30 Months to Pay

New Baby Upright Pianos



21st Anniversary Sale price $249

Not in any way an ordinary cheap piano, but an instrument of which you can be proud.

30 Months to Pay

New Player Pianos



21st Anniversary Sale price $299

Latest design in every way. Mechanism artistically perfected to bring you the greatest pleasure of ownership.

30 Months to Pay

New Reproducing Grands



21st Anniversary Sale price $649

These famous pianos will bring you the playing of the great artists. Perfect mechanism makes their performance truly wonderful.

30 Months to Pay

6614 Hollywood Blvd.
2200 Brooklyn Ave.
Los Angeles
114 S. Pacific Blvd.
Huntington Park

PLATT MUSIC CO.

Seven Stores

620-622 S. Broadway

231 S. Western Ave.
4357 S. Vermont Ave.
Los Angeles
334 Pine Avenue
Long Beach

All Seven Stores Open Evenings Until 9

Every store will remain open until 9 Monday evening to give you every opportunity to participate in the Great Monday "Surprise" Values.

VOTE CHECK COMPLETED IN ARIZONA

Official Results of Recent State Primary Given Out by Secretary Kerby

PHOENIX, Sept. 28. (Exclusive)—Official canvass today was completed by Secretary of State Kerby of the returns from the State primary election. For Senator, Carl Hayden, Democrat, received 38,745 votes, or within 4000 votes of the number necessary for election in November. His high-line opponent, Charles H Rutherford, received 8695. The unopposed Republican candidate, Ralph H. Cameron, had 11,920.

In the Governorship contest, G. W. P. Hunt, Democrat, was renominated by a vote of 26,155, compared with 16,057 for E. E. Ellinwood and 10,890 for J. J. Cox. On the Republican side, E. S Clark was nominated for Governor by a vote of 9294 to 7048 for Thomas Maddock.

For Representative the vote stood Democratic, Lewis W Douglas, 19,238; A. A. Betts, 17,134; Frank A Duffy, 5046; H. A. Davis, 3843. Republican: O. J. Baughn, 840; Dirk Lay, 237.

Secretary of State—Democratic J. H. Kerby, 30,214; Vernon S. Wright 17,657. Republican, W. E. Barnum 594.

Treasurer—Democratic, J. C. Callaghan, 22,864, M. C. Hankins, 18,818

Auditor—Democratic, Mrs. Ana Prohmiller of Flagstaff, 22,268; P. J. Munch, 20,162.

Attorney-General — Democratic John W Murphy, incumbent, 21,500; A. T. LaPrade, 19,843; O. C. Ludwig 4569. Republican, Alfred H. Gale 766.

Superintendent of Public Instruction—Democratic, C. O. Case, incumbent, 22,881; A. L. Jones, 22,187 Republican, Miss Jean Thompson, 9509

Corporation Commissioner — Democratic, Loren Vaughn, incumbent, 35,394. Republican, R. A. Kirk, 9007

Tax Commissioner — Democratic, Frank Luke, incumbent, 20,912; E. A Hughes, 21,893, defeating M. A. Murphy, 20,225.

Mine Appraiser—Democratic, Tom Foster, incumbent, 23,689; W. F. Mahoney, 22,476. Republican, Lem Stallings, 8932

A. O. McAllister, Democratic incumbent, was the only candidate for Justice of the State Supreme Court.

HERE'S OLD WATCH THAT HAS NO STORY

NEWPORT (Ky.) Sept. 28. (Exclusive)—Edward G. Lohmeyer has a watch more than 100 years old. It was made in Liverpool, Eng., and is wound with a key. It is the more remarkable, in this section at least, because there is no long and romantic history connected with it, legendary or otherwise.

DISTRICTING INDORSED BY JUDGE WHITE

Responsibility for Making Representation Equal Rests With People, He Says

Responsibility for enforcement of the constitutional mandate for reapportionment of the State Legislature now rests with the people, the legislators themselves having refused to carry out the mandate, in the opinion of Judge Thomas P. White, Los Angeles attorney and civic and fraternal leader.

In a statement yesterday, issued through the All-Parties Reapportionment Committee, Judge White declared that "equality of representation" demands that all California citizens support Proposition No. 20 on the November ballot, the redistricting plan sponsored by the All-Parties committee.

The committee also announced that the El Sereno Improvement Association and the Women's Missionary Society of the Highland Park Baptist Church, has adopted resolutions indorsing Proposition No. 20 and condemning Proposition No. 28, the Farm Bureau reapportionment initiative.

WOOD HEWING STILL ART IN MISSOURI

PARIS (Mo.) Sept. 28 (Exclusive) Concrete evidence that wood hewing is not yet entirely a lost art is shown in a dish-washing tub which R. H White is installing in the cafe he is fitting up in Paris. The tub is three feet long and was hewed out of a solid piece of [illegible] Arch Cassick, who was ordinary chopping, on a pocket knife. The [illegible] side of the tub are [illegible] smoothly as if a [illegible] been used on them. [illegible] an expert woman and [illegible] hape more than [illegible] his age in Missouri [illegible]

POSTAL WORKERS BOMBAY AID [illegible]

BOMBAY, Sept. 28. [illegible] In response to the appeal [illegible] British miners for help, [illegible] workers of Bombay have [illegible] through their union to pay [illegible] percentage of their pay [illegible] the mine strike ends. The [illegible] stallment, already made, [illegible] about $60. Other [illegible] asked to do the same. The [illegible] postal workers [illegible] day.

ale!

Just Think! A Piano Platt Guaranteed for These Prices—

New Baby Grands Apartment or Bungalow Style



21st Anniversary Sale price $349

These dainty little Grands will appeal to those seeking a better than usual instrument at a lower than usual cost.

30 Months to Pay

New Baby Upright Pianos



21st Anniversary Sale price $249

Not in any way an ordinary cheap piano, but an instrument of which you can be proud.

30 Months to Pay

New Player Pianos



21st Anniversary Sale price $299

Latest design in every way. Mechanically and artistically perfected to bring you the greatest pleasure of ownership.

30 Months to Pay

New Repro-ducing Grands



1st Anniversary Sale price $649

These famous pianos will bring you the actual playing of the great artists. Perfected mechanism makes their performance truly remarkable.

30 Months to Pay

Every store will remain open until 9 Monday evening to give you every opportunity to participate in the Great Monday "Surprise" Values.

Judge White declined of representation of all California citizens No. 20 on the redistricting of the All-Parties

announced that vement Associa- Missionary So- Park Baptist resolutions in- No. 20 and con- No. 28, the Farm nt initiative.

G STILL MISSOURI

25 (Exclusive) wood hewing st art is shown which R. H the cafe he The tub is was hewed out of a solid piece of hard wood by Arch Comstock, who used only an ordinary chopping ax, a hoe and a pocket knife. The inside and outside of the tub are both finished smoothly as if a sharp plane had been used on them. Comstock is an expert axman and has made many shape more ties than any other man his age in Monroe county.

POSTAL WORKERS IN BOMBAY AID MINERS

BOMBAY, Sept 26. (Exclusive) In response to the appeal of the British miners for help, the postal workers of Bombay have promised through their union to levy a certain percentage of their pay so long as the mine strike lasts. The first installment, already sent, consists of about $50. Other trade unionists are asked to do the same. The Bombay postal workers earn only $5 a month.

SEEN UNIVERSAL

Ends Work at Close of Fourth Assembly

Is Asked to Advance Disarmament Plans

Hails Adoption of Plan by Convention

SON OF GEN. BOOTH CALLED BY DEATH



Herbert Booth

YONKERS (N. Y.) Sept. 25. (AP)—Herbert Booth, son of Gen. William Booth, founder of the Salvation Army, evangelist and composer of songs used by the army, died at his home here today. His sister, Evangeline Booth, leader of the army in the United States, was at his bedside.

Mr. Booth served with the Salvation Army in Canada and Australia, holding the rank of commander. Twenty-five years ago he resigned and since then has devoted his time to evangelism.

Before William Jennings Bryan died he requested Booth to take over the leadership of the Bible class of the First Presbyterian Church of Miami. Booth conducted the class until his health failed a few weeks ago, and he returned to Yonkers.

Booth was born in Cornwall, Eng., in 1862. Besides his sister, he is survived by his widow and two sons, Victor Booth of London, and Henry Booth of Seattle, Wash.

MURDER CASES TAKE PLACE OF DRY SUITS

HOT SPRINGS (Ark.) Sept. 25. (Exclusive) — Deputy Circuit Clerk Johnny Jones made public the docket for the week of criminal court, which will convene soon. There is not a single case to be tried for violation of the prohibition law. This is the first time since the dry statute went into effect that, one or more cases of that kind was not scheduled for trial. For the first time in many months, however, three homicide cases are to be heard.

ARCTIC WATCHMAN ENDS LONELY LIFE

OTTAWA (Ont.) Sept. 25. (Exclusive)—Overcome with loneliness while keeping solitary watch for the mounted police at Dundas Harbor in the Arctic Archipelago, Constable Victor Maisonneuve took his life in June, the Federal government has been advised.

Union Beauty Shop Workers Vote to Strike

CHICAGO, Sept. 25. (AP)—A strike of operators in 2000 beauty shops in the city has been called for October 10, next, union officials said today. The strike date was announced after a conference last night.

The union asks a minimum guarantee of $35 weekly and to regular employees a percentage of the receipts, shorter hours and closed shops.

WOOD CONTINUES ON ROAD TO RECOVERY

MANILA, Sept. 25. (AP)—Gov.-Gen. Leonard Wood, who was operated upon Wednesday for hernia, continued today to make satisfactory progress toward recovery. All symptoms were favorable, said physicians.

EMIGRANTS DETAINED

NAPLES, Sept. 25. (AP)—Fascist militia at this port have detained sixteen persons who were discovered aboard two vessels while attempting to sail clandestinely for the United States. The party is said to have paid 180,000 lire to reach America.

BURGLARS BELIEVE IN SIGNS

PARIS, Sept. 25. (Exclusive)—"Kindly Call Next Door" said a card pinned on the door of the mansion home of Alfred Ledot, Paris millionaire, of 98 rue Cortambert, one of the most exclusive streets in the French capital. Several burglars read the sign, called next door and were told that Mr. Ledot had left for a vacation at Le Treport and would not return for several months. The burglars then broke into the Ledot mansion and whiled away the hours of the night smoking excellent cigars, sipping wines of rare and costly vintage and then leaving with everything movable of value. What they couldn't take they damaged.

Divorce Granted to Daughter of Badger Senator

OAKLAND, Sept. 25. (AP) — Mrs Dorothy Lenroot Black, daughter of United States Senator Lenroot of Wisconsin, was granted an interlocutory decree of divorce here today from Paul Black, former instructor in the department of economics at the University of California, and at present with the Matson Navigation Company in San Francisco. The complaint charged cruelty.

NUT SUPPLY STOPPED

Importations of Christmas Goodies Curtailed by Jardine

WASHINGTON, Sept. 25. (AP)—Thanksgiving and Christmas nuts may be curtailed this year by a quarantine announced today by Secretary Jardine against all kinds of chestnuts, walnuts, filberts, cobnuts and acorns in an effort to prevent entry of the European codling moth and various species of chestnut weevils.

The order goes into effect October 1, after which importations must be under permit and in compliance with regulations.

ANOTHER BIG SHIPMENT

Horton

ELECTRIC WASHERS HERE!



Last big shipment sold in 30 days — washing machine buyers liked the New Horton so well that the demand exceeded our expectations.

REMEMBER!

$5 Puts This New Horton Washer in Your Home. Easy Payments Monthly Instead of Your Laundry Bill.

Our new stock is being rushed. ARRANGE FOR FREE DEMONSTRATION NOW and we will get to you as soon as possible. WE WASH YOUR CLOTHES IN YOUR OWN HOME and thank you for the privilege, whether you do or do not decide to buy a Horton Washer.

WASHER WILSON

THE LARGEST CHAIN OF WASHING AND IRONING MACHINE STORES IN THE WORLD

From Canada to Mexico

Los Angeles Main Store: 854 South Hill Street
Phone VA. 4186

L. A. Branch Stores:

5707 SUNSET BLVD., HOLLYWOOD. PHONE GR. 3382
2305 WASHINGTON BLVD. PHONE EM. 2524
3525 S. VERMONT AVE. PHONE TH. 2797
N. COMMERCIAL ST., INGLEWOOD. PHONE IN. 997
5727 PASADENA AVE., HIGHLAND PARK

CREAM of EUROPE

$200,000 STOCK OF WOOLENS

Just Arrived Through the Panama Canal the Largest Shipment Ever Shipped to One Individual Tailor

Think of today getting imported woolen to be made for you into a real suit of clothes. Materials that usually go to the big price tailors, such as $65 and up. When you see the kind of merchandise that this shipment represents you'll not only want one suit but you are going to buy two or three at our special offer. This is one opportunity of your lifetime to stock up on something that is worth your while. There's not a garment in Los Angeles that will touch them within $25 of our price, barring none, and there's just one way for you to believe this statement. Come in, see with your own eyes—believe nobody—the old way and the only way, convince yourself. Seeing is always believing. Let your eyes be your judge, not ours.



FROM QUOTATION PRICES WE HAVE SAVED 40%

On This $200,000 Stock

Take Advantage of this Special Event Folks, Without a Doubt this is the Greatest Value Ever Offered on High-Class Tailoring. Imported English, Scotch, French, Belgium or German Woolens Worth Any Man's $65.



Important news to the man who is in need of clothes. Special event and a real inducement. Let the famous Fifth Avenue designer cut that fall suit for you and see what a difference it is to wear a real tailored garment, cut by a real designer, not just a cutter. Meet this New York designer, have a suit that carries lines, style, quality and individuality, designing that you don't get in clothes that you even pay $75 for. We take pleasure in introducing to our customers one that has made his reputation cutting clothes for the high hats of Fifth avenue, a man that goes into details with you as to your likes and dislikes, one that can meet them all. The harder they come the better he likes it. If you want to save $25 on your next suit come down to 536 So. Spring street, where you will see over 3000 yards of goods in our windows. See just what your dollars will do here when you see the kind of woolens we are offering. You will see merchandise worth at least $65. There has never been known by you or any other man where a merchant has made such a display of imported woolens at our price. Once more you will find them marked in plain English, a price on all.

M. M. TUCKER

Clothes Individual Designed

Silk Sewed

Take Your Pick

Suit to order

$35.

Real Hand Tailored any style

High-Class Tailoring and We Don't Mean Maybe

Made in Our Own Shop

Well, men, there is one sure thing that I can promise you and I will live up to it. You are going to get my personal attention from the time you come into this institution until the time you go out with your suit. That your garment will have the best of linings and trimmings made by our own tailors under my own personal supervision, which means that every garment must come up to my expectations. I have just spent two weeks with the boys down at my shop, from 8 a.m. to 5 p.m., arranging for this special event, drilling them while not so busy, the way I want our garments made. All details about tailoring I always go into the little things, the big ones will take care of themselves, but it is the little ones that count when it comes to tailoring clothes for men. I never want to disappoint a man about his suit not being out on the date it was promised, and I will see that you get it, too. I have arranged to turn out 250 suits per week, and they will be made right on the dot with our guaranteed workmanship, the kind that looks the same at the end of two years' hard wear as it did the day you put it on. That's what I call real tailoring. I want to know how long a man has had his suit before I pass my judgment on it—that's me.

JAMES F. CHARLESON

GENTLEMEN, IN JUNE OF THIS YEAR we arranged with OUR BANKER so that we could SEND OUR BUYER DIRECT TO EUROPE to attend to that well-known EUROPEAN JULY WOOLEN SALE that is held once a year only, which most always has been known to be SOLD TO THE NEW YORK JOBBERS ONLY, as it required a lot of ready cash to handle, and in such quantities that no ordinary tailors could buy. WE CAN TRUTHFULLY SAY THAT WE HAVE THE HONOR OF BRINGING TO OUR GREAT CITY THE FIRST MERCHANT TAILOR EVER ABLE TO BUY DIRECT FROM THIS KIND OF EVENT AND THE ONLY ONE IN THE HISTORY OF LOS ANGELES to put out imported English, Scotch, French, Belgian and German woolens at our special price, $35 for a real hand-tailored garment made to your individual measure. Quality that most any merchant would charge $65 or more. Now that we have the merchandise in stock, it is up to us to make good our pledge to our banker. We are going to turn this $200,000 STOCK OF WOOLENS QUICK, FOR REAL CASH, AS OUR BUYER IS STILL IN EUROPE, traveling from one end to the other, looking for the man that is looking for UNCLE SAM'S DOLLAR, and you can believe us, there are LOTS OF THEM. He's loading us down with lots of good merchandise and we are making a real inducement to you to buy your fall suit now. Get yourself a suit of clothes at our price; clothes that are being sold today from $65 and up, no better made than our hand-tailored. A quality that you can not need two pants with. SEE THEM—THAT IS THE BEST WAY.

Look for a real tailor shop, the big store, first shop north of Sixth St., on Spring St., East Side of street, 536 So. Spring St.

Tucker & Charleson

Exclusive Tailors for Men

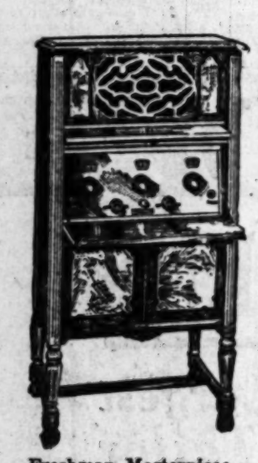
536 South Spring Street

A tailor shop where you'll see thousands of yards at the price we advertise them for, and the only one that is making this kind of display of Imported Woolens for our price.

Our Store Will Be Open Every Evening Until 7 — *Saturday Evening Until 9:30*

The MAY CO

Hear This Radio—



Freshman Masterpiece
Model 6-F-1 Highboy
Built-in speaker, five-tube radio
$107.50 less equipment
Easy Terms

Compare it point by point—dollar for dollar.

Then you will know why it is known as "The World's Greatest Radio Value"

Radio Highboys were consistently high in price until Freshman introduced its now world famous line of sets.

Just as the Closed Automobile once demanded a premium far in excess of its intrinsic value, so the average Highboy Radio was priced beyond the sum which the average person felt he wished to put into Radio.

Combine with this beautiful cabinet the known performance record of the Freshman Masterpiece Radio and you will readily appreciate its outstanding worth. Come today, compare, be convinced.

May Co.—Music Department—4th Floor.

IMPERIAL CRISIS TO RISE AT LONDON CONFERENCE

Dominions Will Insist on Guarantee of Independence as Nations; Canada Rebukes Byng

BY EUGENE J. YOUNG
[Copyright, 1926, by Eugene J. Young]

NEW YORK, Sept. 25. (Exclusive)—The day after the electors of Canada swept out of power the Conservative government favored by the British Governor-General, Lord Byng, and swept back into power the Liberal government which Lord Byng and the British imperialists did not favor, a highly significant incident took place in Geneva.

Sir Austen Chamberlain, the British Foreign Minister, had undertaken to announce that none of the British dominions wanted a seat on the enlarged Council of the League of Nations. To this attempt of Britain to speak for the whole empire, several spokesmen for the dominions reported that they were perfectly able to disclose their own viewpoints. And Sir George Foster, the Canadian delegate, chose the morning after the Canadian election to make a speech in which he said:

"The dominions for seven years have been members of the League and the Assembly with a position of equality with every other member of the League. So far as my country is concerned, we are making no claim for a Council seat, but it is pertinent to say that we consider we have equal rights to representation on the Council or otherwise with every one of the fifty-six members of the League."

WILL HURT CONFERENCE

This was a strong enough declaration of independence under any circumstances; but it took on added strength and significance in view of another scheduled event in which Canada is soon to take part. The British Imperial Conference is to meet the middle of October. It has been the hope of the present Conservative government in London and of British imperialists generally, that this conference would be the means of binding the empire more closely together. The dominions were to be asked to join in some sort of system which would assure joint action on vital imperial matters and on foreign affairs under the leadership of Britain.

It had been the hope of these imperialists that Canada would help their plans. In fact, many political observers in Canada believe the crisis at Ottawa was deliberately forced last summer so that Premier King could be ousted and the more imperial-minded Arthur Meighen could get control of the government in time for the London conference. Lord Byng's action in refusing to dissolve Parliament at the request of Premier King and soon afterward granting the request of Premier Meighen—thus putting the Conservatives in power for the vital election—may or may not have been directed from London, as Canadian Liberals have charged, but it certainly fitted in with the desires of the imperialists.

The attitude Canada showed at Geneva jolted these plans. It is quite evident our northern neighbor is bent on asserting her nationhood and will not be prepared to accept any subordination to Britain. That fact bodes ill for the success of the imperial conference, since Canada can now be counted on to give support to nationalistic measures which Ireland and South Africa intend to press.

TALKS OF SECESSION

In South Africa for the last five months a bitter campaign has been carried on between the elements which, on the one hand, favor close co-operation with Britain and those, now in power, who are working for a South African republic. A project for a distinctive South African flag, with no imperial device on it, has been the issue around which the battle has centered.

Premier Hertzog has stated his position toward the empire in these words: "I say we are absolutely free and untrammeled, absolutely independent, just as free as Great Britain herself, and if we should be so stupid as to do so, we are free to secede."

Mr. Hertzog has also made it evident that at the imperial conference he will raise the question of freer intercourse between the Dominions and the nations outside the empire. He has said that the matter of diplomatic representation for the Dominions will be "one of the first and weightiest problems to be dealt with by the conference." He holds that where their interests demand it the Dominions should be prepared to take over their own duties and responsibilities independently of the British diplomats.

There have been suggestions also from South Africa that a more precise definition of the relations between the "nations" of the empire should be adopted. Such a proposal would involve something in the nature of a written constitution. As such an idea has been rejected by Canada and others heretofore it is evident that it would be productive of a great controversy.

IN FIGHTING MOOD

Ireland can be counted on to give fully as much trouble. She is in a fighting mood. As the political correspondent of the Manchester Guardian remarked recently: "The Dominion that is certain to raise the question of Dominion status is the Irish Free State."

In the proceedings in the League of Nations Ireland has gone even further than Canada in claiming that League membership makes her a real nation. She made this position clear when she filed at Geneva her "treaty" with Britain and served notice that any dispute over the provisions of this "treaty" must go before the League. Britain formally rejected this proceeding, holding that disputes within the empire cannot be brought before the League; but Ireland has formally taken issue with her and the British have never seen fit to press for a decision.

In the recent scramble for Council seats Ireland set out to demonstrate that a British Dominion is a real nation and entitled to a place on the Council. She urged Canada to stand for one of the new Council seats. The British delegation was willing that one of the Dominions should have such a seat, provided that the candidate should first be chosen by an Imperial caucus and should stand as a second representative of the Empire. The Dominions rejected the caucus plan with a positiveness which shocked the London delegation. They served notice that if they asked a Council seat they would do so as members of the League and not as members of the so-called British Commonwealth of Nations.

And, finally, when Canada declined to go into the race, Ireland put herself forward as a candidate for the Council and received ten votes. Geneva dispatches have made it evident she could have had many more votes had she pressed the issue to the limit, but she was content with the assertion of her right to election and the League's automatic recognition of that right by the acceptance of her candidacy.

ROYAL REPRESENTATIVE

In the imperial conference it is evident that Ireland intends to take just as strong a role. Statements made by her leaders show she is not only going to insist she is completely free from any domination by the London government and Parliament, but that she will not let the royal prerogative be used in a way to hamper her liberty of action. Desmond Fitzgerald, Minister of External Affairs, has put it this way: "No one shall have power to have any say in regard to, or interfere with, or veto, the work of a Dominion except the government of that Dominion."

Two of the things to be fought are the present supervision of the Governor-General over relations with the British government and the right of the British Privy Council to hear appeals from Dominion courts. Both these things are part of the "royal prerogative," as the Governor-General and the Privy Council represent the authority of the monarchy. In raising such questions the Irish will strike at the main tie of the empire, for the Dominions have forced the London government to concede their practical independence on all governmental matters and the royal house now furnishes the only common allegiance.

On both these points Canada is bound to give at least a measure of support to Ireland. The Canadian people have distinctly rebuked the King's representative for daring to interfere with their right to govern themselves as they please and the Canadian delegate can be depended on to stress that point. It is probable Canada will demand the right hereafter to choose a Canadian as Governor-General, if that office is to survive. The Canadians are also set against the assumption by the Privy Council of a right to upset the decisions of their courts.

FOREIGN RELATIONS

The chief trouble, however, is bound to arise over the conduct of foreign relations. All the Dominions are determined that some measures must be taken to stop the London Foreign Office from endeavoring to commit the empire to dangerous policies without consulting the Dominions. More than once the London government has promised the Dominions to take no important action without consulting them; but on no important occasion has it let them in on its innermost dealings until a decision had been reached.

The Locarno treaties, which bind Britain to intervention in French-German and other troubles on the continent, were negotiated without the participation of the Dominions and in the face of their objection to any commitments in Europe. The only satisfaction they got out of this affair was the provision that they could not be bound by the treaties unless they gave direct assent. That is poor satisfaction, because they feel that if the empire is drawn into a war through these treaties they will be forced to take part, anyway.

What they demand is real consultation with them on all imperial foreign policies. That will be one of the big issues of the conference. How it is to be met no responsible British statesman has ever dared to guess out loud. How can policies of state be decided by a group of statesmen who are widely separated most of the time and can only consult by cable, and who, in the case of the Dominion statesmen, will not commit themselves to anything until they have the consent of their Parliaments. The British Foreign Office would never get anywhere if it had to wait on such cumbersome machinery. Yet the Dominions are demanding nothing less, and are threatening, unless they get the concessions they demand, to declare themselves unbound by British diplomacy and to send out their own diplomats to represent their own policies.

"BUZZARDS ROOST" DESTROYED BY FIRE

REDDING, Sept. 25. (AP)—The old town of Round Mountain, also known as Buzzard's Roost, was wiped out late last night by a brush and timber fire which started in the home of A. F. Haley. A hotel, three dwellings, blacksmith shop, store and garage were destroyed.

JOSEPH J. HOLLAND, STAGE ACTOR, DIES

NEW YORK, Sept. 25. (AP)—Joseph Jefferson Holland, actor of a generation ago, died today. He was 66 years of age, having been a semi-invalid since his retirement from the stage twenty-three years ago.

GUDE'S

Month-End SPECIAL!

1751 pairs

WOMEN'S SHOES

$5.95

Broken lines

Values very, very remarkable!

Monday, Tuesday, Wednesday, Thursday

THESE DAYS ONLY!

Daytime, Dress, Sports shoes represented

725 South Broadway ONLY

GOOD SHOES & HOSIE

Wilshires I-ON-A-CO



GAYLORD WILSHIRE
Inventor of I-ON-A-CO

Immediate Results

***"I had been troubled for some time with a very severe pain in my back (Lumbago). With the very first treatment of I-ON-A-CO the pain disappeared."*—A. D. Himmelmann, W. & J. Sloane Co., 242 Sutter St., San Francisco.**

***"One treatment with the I-ON-A-CO gave me wonderful relief from neuritis pains."*—Mrs. W. J. Russell, 523 West 18th St., San Pedro.**

Probably you have heard that the I-ON-A-CO produces relief from many ailments instantaneously. While this does not happen in every case, it is true in a great many instances—even when the patient has tried a great many other remedies without securing any benefit. Naturally, this seems to border upon the miraculous; yet the explanation is exceedingly simple.

However, suppose your automobile were not running properly, due to the fact that the carburetor was not providing the correct mixture of air and gasoline. Suppose you took the car to a number of mechanics and they attempted to remedy this situation by cleaning out the exhaust pipe and muffler. It is obvious that such treatment could not possibly correct the real cause of the trouble.

Yet this is practically the same method which medical science often uses in attempting to correct ailments of the body. Almost invariably the first thing that a doctor will order is a purgative, sometimes irrespective of the source of the ailment. Like the mechanic, he overlooks the true cause of the trouble and works upon the mechanism which is most accessible.

To continue with our simile, suppose you then took the automobile to someone who adjusted the carburetor, giving the proper mixture of air and gasoline. You would get immediate improvement in the performance of your car. That is practically what happens when you take an I-ON-A-CO treatment. In other words, the I-ON-A-CO attacks the disease at its source.

Every day the cells which compose the body are dying and new cells being born. Normally, these dead cells are oxidized so that they can enter the blood stream and be carried to the eliminative organs. But when they are not oxidized they accumulate and become highly poisonous and a source of disease.

Now it is a scientific fact that the iron in the blood acts as a transfer medium in uniting oxygen with the cells. And everyone knows iron can be magnetized. Hence through magnetization, the I-ON-A-CO increases the ability of the iron as an oxygen carrier. With this increased supply of oxygen the dead cells are oxidized, enter the blood stream, and are finally eliminated. Thus the cause of many ailments is removed.

Come in and take a delightful 10-minute Free Treatment

This will not obligate you in any way, nor will you be urged to buy. We simply want to prove what the I-ON-A-CO may do for you. Come visit us. Make this simple test. You have nothing to lose; everything to gain. Call at any one of the I-ON-A-CO offices, between 9 A.M. and 9 P.M. weekly, or 10 A.M. and 2 P.M. Sundays.

FREE LECTURES

Los Angeles Lecture Dates

Los Angeles
Tuesday evening at 8:15
Friday evening at 8:15

Pasadena
Thursday evening at 8:15

Over Radio KMTR
Friday evening at 7 o'clock

FREE BOOK

If you live out of town, or cannot attend these lectures, send for our book which explains the I-ON-A-CO and tells how it is used right in the home. The coupon brings you a free copy. Mail it today.

The I-ON-A Company
Los Angeles
Commercial Exchange Building
6th Floor Phone TRinity 3101
Pasadena
352 E. Colorado Street
Phone Wakefield 6356

The I-ON-A Company, 103-A
Commercial Exchange Bldg.,
Los Angeles

Gentlemen: Without obligation on my part, send me your free booklet.

Name_____

Street_____

City_____ State_____

CLOSE-OUT SALE

Of Radio-Phonographs and Sonora Period Console Phonographs



Hampden Sonora

Positively a fraction of the regular wholesale cost. While these last—a world-famous phonograph in handsome period case is yours at an unbelievable sale price.

Plymouth Sonora phonograph, period cabinet, adapted for radio, originally $175.00, here actually, without accessories..... **$70.00**

Same model with 5-tube Sonora radio, originally $275, here only, without accessories..... **$115.00**

Hampden Sonora phonograph, period cabinet, adapted for radio, originally $225.00, here only **$90.00**

Same model with 5-tube Sonora radio, originally $325.00—here actually only, without accessories..... **$135.00**

Limited Number Combination Phonograph and Radio Consoles

$35

NO DOWN PAYMENT

Individual Terms Arranged When You Buy

Take the phonograph home with you. Use it. Enjoy it! And pay for it over a long period of time. Come in and see us. We can suit terms to your requirements.

Store Open Every Evening

E. J. Wolford
730 So. Broadway

Greatest Time Saver in Locating Desirable Rooms, Flats, Houses, Apartments — Times Want Ads.

WOMAN ASKS TO ENTER ARMY

Santa Cruzan, However, Limits "Hitch" in Infantry to Only Two Weeks

SAN FRANCISCO, Sept. 25. (AP)—Miss Edith Perazzo of Santa Cruz has made formal application to Col. Frank C. Bolles, Thirtieth Infantry, stationed at San Francisco, that she be permitted to join the Army as a regular for two weeks.

Miss Perazzo wants to line up for the reviews, hike in the marches, lug a knapsack and juggle the hand artillery just the same as the others.

"I think it is the most fitting way I can serve my country," she said.

a squadron of airplanes has reached Mazatlan to co-operate with the land forces against the Indians, with Guaymas as their base.

Guaymas reports that six machine-gun battalions were expected there today. Gen. Zertuche, commanding a strong Federal force, is reported moving from the State of Sinaloa toward the Yaqui country, and has pitched camp at Bacum. Eight tribal governors are reported to have joined Chief Mori, who has remained loyal to the government, leaving Matus alone with his staff in the Bacatete Mountains.

One private report says that Matus is reported as stating he sought to capture ex-President Obregon and that, if caught, the latter would not be killed, but merely held as a hostage.

GUAYMAS REPORT ALSO TALKS OF PEACE

NOGALES (Ariz.) Sept. 25. (AP)—The Herald is advised by its Guaymas correspondent that eight governors of the warring Yaqui tribe that recently took the warpath against the central Mexican government have made peace overtures to Gen. Francisco Manzo, commanding a part of the Federal army that is afield in Southern Sonora.

Dissension within the tribe apparently is responsible for the desire to terminate warfare, the Herald's correspondent writes, adding that the eight governors, displeased with the actions pursued by ex-Chief Luis Matus, have placed edicts against Matus and have proposed peace, carrying guarantees of unconditional surrender, disarmament and other concessions to governmental demand.

Reluctance of Federal officials to discuss the peace overtures is regarded by the Herald's correspondent as an indication that the central government intends to carry on the present war to "extermination," as Mexico City reports previously have announced.

Meanwhile, troop movements continue throughout the region and Federal forces are being marshalled into the Yaqui territory and contiguous sections.

Three airplanes arrived from Manzanillo on a transport that also brought a heavy contingent of soldiery as well as many pieces of field artillery.

Bankers Coming to Session Here Play Ocean Golf

SAN FRANCISCO, Sept. 25. (AP)—A wireless dispatch received by the Associated Press from the steamer Finland, just north of the Canal Zone in the Pacific, reports an exciting ocean golf tournament among the party of eastern bankers en route to Los Angeles for the convention of the American Bankers' Association.

The dispatch said that seventy-two bankers started in the qualifying round over the steamer's nine-hole course. Many of the players failed to negotiate the course under fifty. There is much interest aboard in the outcome.

Charles H. Perkins, president of the Home National Bank of Meriden, Ct., and Mrs. Perkins, celebrated their thirty-seventh wedding anniversary yesterday with a large dinner party.

COAL NEAR MOUNT HOOD

PORTLAND (Or.) Sept. 25. (Exclusive)—Coal and natural gas have been discovered in the Mount Hood national forest near here, according to hunters returning from that district. The coal outcropping is several feet high and from one to three feet thick and extends many miles north and south along the roof of the Cascade mountains.

Carlsbad Sprudel Salt
A natural remedy for RHEUMATISM

Simple Remedy For Bad Stomach Gives Quick Relief
No Need of Strong Medicine or Diet—Famous but Simple English Recipe Keeps Stomach in Fine Condition, Banishes After-Eating Distress
If you are a victim of Stomach Troubles—Gas, Sourness, Fullness, Bloating—you may have quick, certain relief by following this advice.
Don't take strong medicine or artificial digestants or pull down your system by following starvation diets.
Never hurry your meal or worry about anything, but within reason you may eat what they like—but keep their stomach sweet, clean, active and free from the gases that hinder or paralyze the work of digestion.
And the best and easiest way to do this is to follow every meal with a small amount of pure Bisurated Magnesia—a pleasant, harmless, inexpensive form of Magnesia that promptly neutralizes acidity and keeps your stomach sweet and clean.
A week's trial of Bisurated Magnesia, which may be obtained from any druggist for only a few cents, will convince you of the great merit of this old English recipe.
Be sure and get BISURATED Magnesia—not a laxative.—Advertisement.

SKIN TROUBLE AFFECTED BODY
Large Pimples Broke Out. Cuticura Heals.
"My trouble first started with an irritation of the skin and other my whole body. Later pimples broke out that were hard, large and inflamed. When irritated by clothing the pimples would itch and come to a head. They festered and burned terribly so that I could not rest day or night.
"I began using Cuticura Soap and Ointment and in three or four days I could see a difference, and after using two cakes of Cuticura Soap and two boxes of Cuticura Ointment I was healed." (Signed) Mrs. Thomas Elkins, Gen. Del., Fontana, Calif., March 1, 1926.
Cuticura Soap, Ointment and Talcum are ideal for daily toilet use.

Effaces FRECKLES
Twist summer's outdoor lures—tennis, sailing, motoring and loads of other pleasures in the great open—many a lovely skin is often freckled.
But the coming of a new social season in autumn makes it imperative that freckles be obliterated.
A Kingsbery Freckle Remover demonstrator — with one arm badly freckled, the other entirely clean—will evidence the efficiency of this product. See her!
Kingsbery's Freckle Remover
—is a colorless, odorless and harmless liquid. It may be had in four strengths. 75c to $1.50.
—The Broadway—Toilet Goods—Aisles 5-6-7
The Broadway Department Store
Arthur Letts, Jr., President

Nine floors devoted exclusively to the display of Furnishings for the home.

Goodan-Jenkins Furniture Company
Now at 724-726-728 So Broadway — Use Your Credit No Interest

You are always welcome to visit this big store and view the new in furniture.

"New Location" Sale!

The call of the Home—its every requirement—finds an apt answer in this Big Furniture Store's complete new stock. Come and judge for yourself how well we are prepared to provide your every need . . . also, how this "New Location" Sale event makes it possible for you to save on every purchase. Don't hesitate to Use Your Credit to the full extent of your needs.



3-Piece Velour Living Room Suite $110 Value; $8 Down, $8 Month — $99.50

Full size Davenport, high, wing-back Chair and low-back Rocker, spring-filled loose cushions, covered in figured taupe Velour with plain outside back and sides.

Other Living Room Suites—Special.

$120.00 3-Pc. Suites, $106.00 — $144.50 3-Pc. Suites, $129.50
$127.50 3-Pc. Suites, $115.00 — $149.50 3-Pc. Suites, $132.50

Our Second Floor display of Living Room Suites offers a wide selection of the very newest styles, covered in fine Mohairs, Damasks, Tapestries, etc., at prices ranging up to $1210.00.

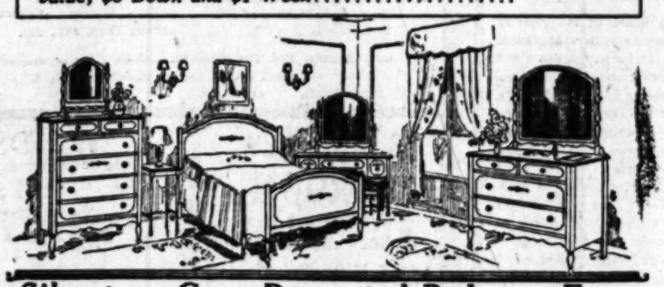


Typical Spanish Dining Suite

A suite that accurately follows the Spanish tendency—one that appears to be especially designed to fit into the California Spanish-style home. The Table, Buffet and Cabinet are finished with wrought iron stretchers and carved Spanish detail.

The TABLE is 42x60-in. and extends to seven feet—two leaves are concealed beneath top—$95 value, special at — $84.75
The BUFFET is 69-in. wide and has one large linen drawer, also silver drawer with removable lined tray. $110 value, special at — $98.50
The CABINET has three deep shelves for dishes and one drawer, $96.50 value, special at — $85.50
SERVING CONSOLE has one drawer and large compartment below. $69.50 value, special at — $62.75
CHAIRS to match have Tapestry seats; $14.75 value; special, each — $13.25
$21.00 ARMCHAIR, special — $19.25

5-Pc. Walnut Veneer Dining Group — TABLE, ARMCHAIR and 3 SIDE CHAIRS; $54.50 value; $5 Down and $1 Week — $49.75



Silvertone Gray Decorated Bedroom Furniture at "New Location" Sale Prices

For clean-cut craftsmanship and attractive simplicity it would be difficult to equal this Silvertone Gray, daintily decorated Bedroom Furniture at these special prices.

$32.50 Bow-Foot Bed, 4.6 or 3.3	$29.75	Regular $19.75 Desk	$17.75
Regular $45.00 Dressers	$39.75	Regular $9.00 Stand	$8.10
Regular $29.75 Chest	$26.75	Regular $8.25 Bench	$7.45
Regular $9.50 Mirror	$8.50	Regular $9.00 Chair	$8.10
$29.75 Vanity Dressing Table	$26.75	Regular $10.00 Rocker	$9.00

The entire Fourth Floor is devoted to the display of the newest creations in Bedroom Furniture—styles and finishes to meet every fancy—at prices up to $1725.00.

Gifts for Fall Brides
A visit to our Mezzanine Floor will disclose many beautiful and useful articles suitable for gift purposes. Lamps, Occasional Tables, Cabinets, Chests, Ornaments and the like—all pleasingly priced.

Phone TRinity 0771 for Appraiser
You will be agreeably surprised when you learn of the liberal allowance we will make for old furniture you wish to exchange in part payment for new goods selected from our splendidly complete stock.

New American Ivory Dinnerware at "New Location" Sale Prices — Pay $1 down $1 week



Blairton

BLAINTON—New American Ivory with embossed design and decorations of red and blue flowers and green leaves—a very attractive pattern.
50-piece Set, Service for 6 .... $16.90
65-pc. Set $22.20. 95-pc. Set $29.46



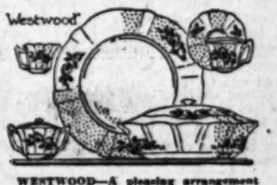
Hollywood

HOLLYWOOD—American Ivory, irregular edge, with striking all-over pattern of red and blue flowers, green foliage and bird house. New irregular edge.
50-piece Set, Service for 6 .... $22.50
65-pc. Set $30. 95-pc. Set $40.85



Alhambra

ALHAMBRA—An effective center pattern consisting of basket filled with bright red and blue flowers and green foliage; blue line, irregular edge. American Ivory.
50-piece Set, Service for 6 .... $22.20



Westwood

WESTWOOD—A pleasing arrangement of bright blue, red and yellow blossoms, with tan line and irregular edge. New American Ivory.
50-piece Set, Service for 6 .... $26.50



G-J Gas Range
$1 DOWN $1 WEEK — $39.50
Equip your kitchen with this dependable Gas Range and enjoy the advantages of quick, clean economical, satisfactory cooking. Substantially built and finished with white porcelain oven and broiler door panels, white splashes, white pan under burners and enameled drip pan. The large oven holds standard size roaster. Guaranteed for satisfactory service.
Third Floor



8-Radiant Heater
$1 DOWN $1 WEEK — $15.85
Chilly nights and mornings suggest one of these safe, effective Heaters—suitable for any room in the home. Artistic brass finish—8 radiants with clay back assuring abundant heat. Complete with necessary tubing.
A splendid line of Gas Heaters — all dependable styles — all sizes—all finishes at attractive prices.
Third Floor

"Cash" Special



7-Pc. Water Set
Pitcher and 6 Tumblers
Cash Special 89c
A necessity in every household. Large size clear Glass Water Pitcher and six tumblers—choice of grape or star daintily cut decorations
Third Floor.

"Dollar" Special



Gate-Leg Table
$1 DOWN $1 WEEK — $19.25
Regular $22.50 value. You'll find lots of use for a Gate-Leg Table, especially when entertaining. 32x45-in. top of solid Mahogany or Walnut, base turnings of gumwood nicely finished. A bargain on easy terms.
Mezzanine.

Floor Lamp With Shade



$13.70
Handsome Polychrome metal standard with colored glass pendant decorations and weighted, metal base, complete with artistic shade to match. The Standard alone sells regularly for $9.50, but you may buy it separately during this event for $7.95.
Mezzanine

Fireplace Fixtures
A new and pleasing display of Andirons, Fire Screens, Fire Sets and other fixings in hand hammered wrought iron and other artistic effects. Prices are as pleasing as the goods are appealing.

New RUGS at "New Location" Sale Prices

Almost the entire seventh floor of this big store is devoted to the display of hundreds of new patterns in Rugs and Carpets of every worthy weave and wanted size; also a fresh new stock of nationally advertised Armstrong's Linoleum for every floor in the house. These "New Location" Sale specials should induce you to visit this department now. Use your credit if you wish.

9x12-ft. Perfect Axminster	$39.85	9x12-ft. Axminster.	$49.85	6x9-ft. Axminster.	$27.25
9x12-ft. fine Wilton Rugs	$95.00	9x12-ft. Axminster	$42.85	6x9-ft. Axminster.	$25.25

New patterns, new colors — (These Axminsters have slight mill imperfections)

Broadloom Carpet, As Low As $4.50 Yd.
High quality seamless carpeting loomed in both 9 and 12-foot widths—large enough to make room size rugs, or to carpet entire floors in one seamless piece. Shown in Rose, Jade, Heather, Taupe and Natural.

Draperies—Upholstering
A completely equipped department on the Seventh Floor to cater to your requirements in Draperies, Upholstering and Interior Decorating. Estimates given on re-upholstering furniture.

Goodan-Jenkins FURNITURE COMPANY INC.
724-726-728 So Broadway

FIVE HURT IN AUTO CRASHES

Bus and Roadster Collide in San Pedro

Two Women Injured, Perhaps Seriously, in One

Machine Driven Into Train at Wilmington

Two women were seriously injured and the lives of more than forty bus passengers imperiled late yesterday afternoon when the heavy machine turned over after colliding with a roadster at the corner of Twelfth and Gaffy streets, San Pedro.

The injured women are Mrs. Alfred Sandgren, 42 years of age, 1336 Twenty-first street, San Pedro, and Miss Peggy Crews, 2017 Alma street, of the same city. Mrs. Sandgren was taken to Hillside Hospital, where an examination showed that she is suffering internal injuries. The Crews girl received severe lacerations on the face and head.

Joe Grillo, driver of the bus, who, witnesses say, was responsible for the accident, fled the scene, and last night was the object of a police hunt in the harbor district. According to authorities, the man was arrested about a year ago when the car he was driving ran down and killed a 2-year-old child.

W. A. Jackstadt, 345 Canal street, Wilmington, driver of the roadster, was not seriously hurt, but his machine was wrecked. Holes had to be cut in the side of the truck to extricate the imprisoned passengers after the mishap.

L. Greenberg, 23 years of age, 2006 West Forty-third Place, Los Angeles, and Jack Stewart, 27 years of age, 1203 West Third street, San Pedro, received what physicians say may prove fatal injuries yesterday afternoon when a truck, driven by Greenberg, collided with a touring car driven by Stewart at the corner of Twelfth and Palos Verdes streets, San Pedro. The truck was overturned by the force of the impact. The injured men were removed to Hillside Hospital. Both machines were badly damaged.

Injuries that may prove fatal were received yesterday by a man believed to be H. R. Fox, 25, when the touring car he was driving crashed into a Pacific Electric train on the San Pedro line near Wilmington. The man suffered possible internal injuries, broken legs and a possible skull fracture; he was taken to the Compton Sanatorium.

According to the report to Motorman George Bowers, who was piloting the train, it was traveling about thirty-five miles per hour, while the approaching automobile was traveling probably forty-five miles per hour in what appeared to him as an effort to beat the train to the crossing.

BURIAL FOR WIDOW OF PIONEER SET

Funeral of Mrs. Harris Will be Conducted Tomorrow at Home of Daughter

Funeral services will be conducted for Mrs. Minna Harris tomorrow morning at 10 o'clock at the home of her daughter, Mrs. Alfred Stern, 625 South St Andrews Place.

Mrs. Harris was stricken with a heart attack yesterday. She was 80 years of age, and had been a resident of Los Angeles for more than sixty years. She was the widow of Leopold Harris, one of the pioneer merchants of the city. During her early years Mrs. Harris was an earnest supporter of many worthy charities and other community enterprises.

She leaves three daughters, Mrs. H. W. Frank, Mrs. M. C. Adler, Mrs. Alfred Stern of this city, and six grandchildren.

Pair Accused in Slaying of Man in Arizona

PHOENIX, Sept. 28. (Exclusive)—D. G. Lane and his wife, Gladys Lane, today were held under charge of murder of Dr. Franklin Reed, shot down in an automobile camp to which Reed had been summoned in the late afternoon by a telephone call, said to have been sent by Mrs. Lane, his former employee.

He was met by Lane who, it is charged, fired five shots into his body. In a crime statement Reed declared he was trapped and denied any hiscourt.

Polish Aviator Ends Flight of 14,125 Miles

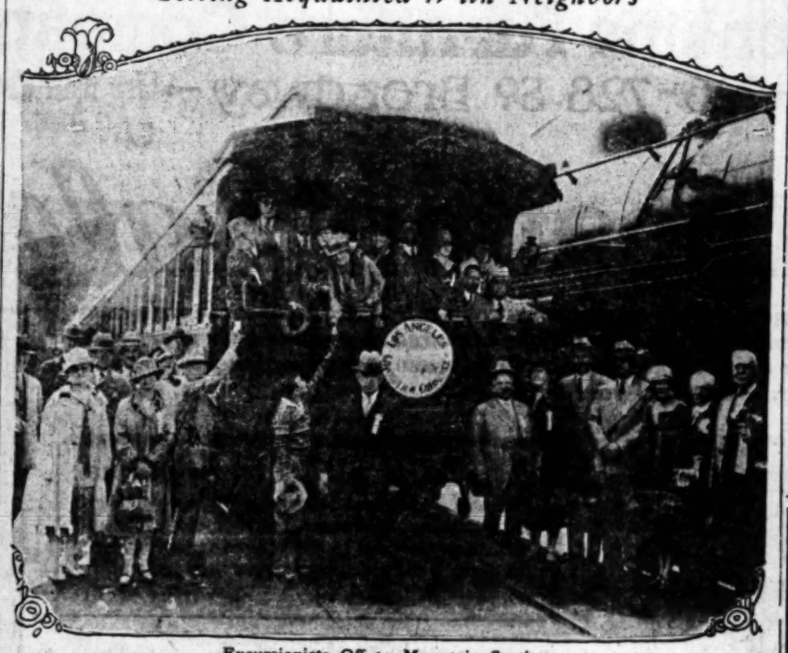
WARSAW (Poland) Sept. 25. (AP)—Capt. Orlinski, Polish aviator, today completed a round-trip flight from Warsaw to Tokio, covering 14,125 miles. He was accompanied by Sergt. Kudiak, also of the Polish aviation service.

The last lap of 1060 miles from Moscow to Warsaw was completed in 6 hours and 18 minutes.

Premier Bartel arrived at the aviation field a few minutes after the plane landed and decorated Capt. Orlinski with the gold cross of merit and Sergt. Kudiak with the silver cross.

A Tonic Of Rare Value In Childhood
SCOTT'S EMULSION
Abounds In Health-Building Vitamins
Scott & Bowne, Bloomfield, N. J. 26-6

Getting Acquainted With Neighbors



Excursionists Off to Mountain Section

At left, Mr. Beck, Chamber president, shaking hands with T. C. Peck, general passenger agent of the Union Pacific. At extreme right, John Cruickshank, chief merrymaker of the party, sent on the trip by the Union Pacific to see that everyone is given every possible convenience and courtesy of the road.

JUSTICE OF PEACE DIES SUDDENLY

Charles R. Powell, Pioneer Sherman Resident Victim of Heart Disease

Charles R. Powell, pioneer resident of Sherman and justice of the peace twelve years, died suddenly yesterday afternoon of heart disease. He was stricken Tuesday, last.

The Powell family settled in Sherman twenty-four years ago, and now reside at 793 Hilldale avenue. Before he became justice of the peace, Powell had been an employee of the Pacific Electric Railway Company. He had been a candidate for re-election and had won in the August primaries. He was 64 years of age and a member of the Knights of Pythias. He leaves Mrs. Helen J. Powell, his widow.

Announcement of the funeral will be made later.

Angeleno Pair in Unheralded Wedding Rites

The marriage of Miss Dorothy Jones and Ernest Hulta, superintendent of the James A. Apfel Jewelry Company, last night, came as a surprise to their friends. The ceremony was performed by Father Conaty in the church house of the Mission of Guadelupe, with Mr. Apfel acting as best man, in the presence of the immediate families of the contracting parties.

Miss Jones is the daughter of Mrs. Anna May Jones, 414 South Whitley street. Following the ceremony, a dinner was tendered the party by James A. Apfel at the Jonathan Club of Los Angeles.

Wealthy Woman Owner of Tavern Chain Murdered

STRATFORD (Ct.) Sept. 25.—Mrs. Elizabeth Wilson Nichols, 53 years of age, wealthy owner of a chain of exclusive taverns and road houses, was brutally murdered here this afternoon. Her body, after a series of piercing cries had been heard, was found in one of her exquisitely fitted offices in the S. and A. restaurant, in the center of the summer colony here. Her throat was cut.

Albert G. Ferrarra, 40, handsome manager of the restaurant where the woman was slain, is sought. Police say he made his escape by the front door as men answering the woman's cries entered from the side.

Mrs. Nichols, who held stock in several New York restaurants, was the wife of William E. Nichols, who assisted her in conducting her extensive restaurant enterprises.

Burial Service for Holladay Set Tomorrow

Funeral service for William R. Holladay, who had practiced dentistry for thirty years in Los Angeles, will be conducted tomorrow morning at 10 o'clock at the Randolph-street Christian Church, Bell, with interment in the family plot at Pomona at 12:30 o'clock.

Dr. Holladay was 66 years of age. Death came at the home of his daughter, Mrs R. P. Beale, 226 Woodlawn avenue, Bell, where he had made his home for some time. He leaves a mother, Mrs. Julia A. Holladay, two brothers, Dr. A. C. Holladay of Long Beach, T. B. Holladay, of San Francisco, a sister, Mrs. B. F Bend, Long Beach, and two grandchildren.

Allendyce & Fox, morticians, will arrange the services.

CASA DEL MAR GIRLS SAIL FOR HAWAII

Flying the banner of Club Casa Del Mar of Santa Monica, Cecily Cunha, 220-yard-swim title-holder for the Pacific Coast, and Lil'ie May Bowmer, world-champion 50-yard-dash swimmer, sail today on the steamship Calawaii to compete in the Honolulu swimming meet October 15 and 16, according to Coach Frank Holborow of the club, who accompanies them to the land of ukuleles, surfboards and speedy swimmers.

BOOSTERS ON TRADE TRIP

Carrying the good will of the city of Los Angeles and the hopes of promoting better trade relations between the two districts, the Los Angeles Chamber of Commerce trade tour to Idaho, Utah and Nevada started on the first lap of its journey at noon yesterday, over the Union Pacific, while hundreds of friends and relatives bid the party farewell. The party is being conducted by Charles P. Bayer, field secretary of the Chamber. Arthur S. Bent, Chamber president, is heading the party, while Seward C. Simons, domestic trade manager, is official trade commissioner.

Governors of Utah and Idaho, upon entrance into those States, will board the train and remain as host to the Angelenos while the delegation is in their respective States. A banquet and reception will be tendered the local party at Salt Lake City tomorrow night by the Salt Lake Chamber of Commerce. On Tuesday the local delegation will be feted by the Rotary Club of that city. At Ogden, a special trout dinner will be given the excursionists. In addition to the numerous banquets, luncheons, sightseeing trips, receptions and the other amusements, the Chamber party will be guests at a specially arranged pheasant hunt.

The trip is being made in an effort to stimulate better trade relations between Los Angeles and cities in the three States to be visited.

War Veterans Pick Angeleno as Legal Aid

WASHINGTON, Sept. 25.—Volney P. Mooney of Los Angeles, has been named as the representative of the Disabled American Veterans for the legal council of the central office of the Veterans' Bureau which is being formed by the American Bar Association. It was announced today at the Washington office of the D. A. V. It has been proposed that Thomas Kirby, national rehabilitation chairman of the D. A. V., be an ex-officio member of the council.

The D. A. V. has waged a long fight against the manner in which the guardianships of the mentally disabled men have been handled and the organization recommended to Director Frank T. Hines, that the American Bar Association be called into conference on the matter, just as the American Medical Association formed a council to advise the Veterans' Bureau on medical problems.

Mooney, who is a Los Angeles lawyer, has long been associated with the work of the D. A. V., and was named national judge-advocate of the organized disabled men at the sixth national convention at Atlanta last June.

BAR HEAD RE-ELECTED

HALIFAX (N. S.) Sept. 25. (Exclusive)—Sir James Aikins, Lieutenant-Governor of Manitoba, has been chosen for the tenth time to succeed himself as head of the Canadian Bar Association. Sir James was the first president of the organization when it was formed eleven years ago.

AUCTION!
Men's Furnishings and Shoes
Monday, September 27th, at 10 A. M. at 812 West Santa Barbara Ave.
Stock of PHILLIP BURGAN consisting in part of
MEN'S FURNISHINGS
Men's Golf, Collar-Attached and Dress Shirts, including such brands as Headon, Pelter Park, Arrow, Nemarth, E. & W., etc. Union Suits and Two-piece Underwear in Cotham, Manes, Reis, Lawrence, etc. Lumberjacks, Blazers, Sweaters, Bathing Suits, Men's Hosiery in Durham, Sierra, Notaseme, Mission Knit and other brands. Stronghold, etc., Overalls. Cowhide, Boys' Overalls and Children's Play Suits. Fine Leather Dress Gloves, Work Gloves, etc. Stronghold, etc., Khaki Pants, Corduroy and Worsted Pants and Breeches. Pajamas and Nightshirts in Manhattan, Normandie and other brands. Suspenders, Belts, Garters, Mufflers, Fancy Jewelry, etc. Fine Silk and Knit Ties, Arrow, E. & W. and Van Heusen Collars.
SHOES—Men's Dress Shoes and Oxfords in Cosmopolitan, Active Arch, etc., in Calf, Kidskins, Patent Leather, Vici, etc. Men's Work Shoes, Army Shoes, etc. Boys' Work and Dress Shoes. Ladies' Slippers, Shoes, Oxfords, Children's and Misses' Shoes, including Class Skids, First Step, etc. Rubbers, Tennis Shoes, etc. Men's, Women's and Children's Felt Slippers.
HATS AND CAPS—A fine assortment of Men's Felt Hats and Caps.
FIXTURES—Four 6-foot Showcases, One Wall Hat Case, 2 Wall Drawers, Coats, Oak Display Tables, Arm Chairs, Shoe Stools, Shoe Ladder, Oak and Metal Display Fixtures, Racks, Bolt and Tie Racks, Oak Window Dividers, National Cash Register, Shoe Mirror, Paper Cutters.
NOTICE—This store was only open 6 months and is a first-class men's furnishings and shoe store, and is located in the Figueroa Theater Bldg., northeast corner Santa Barbara and Figueroa streets.
H. BLANK, Auctioneer
Wisconsin 4722 1041 So. Los Angeles St. Call us Before Selling Your Stock, or part of Same

AUCTION
2 P.M. Wednesday, Sept. 29th
PALATIAL FOOTHILL RESIDENCE
6405 Bryn Mawr Drive



In the heart of Hollywood's film colony with magnificent view of city, ocean and mountains, new 8-room stucco mission tile roof, 3 baths, tile, elect. heated; sleeping porch opening to all bedrooms, house built on 3 levels, spacious living room and 3 master bedrooms. Must be sold at once to satisfy incumbrance. Drive north on Cahuenga to Dix, east 1 block to Holly Drive, north to Bryn Mawr Dr. (Tract Office) east to sale. Liberal terms.

AUCTION
1 P.M.—Friday—Oct. 1st
Very Handsome 8-Room Bungalow in West Hollywood
1111 Kings Road
COMPLETE FURNISHINGS BY THE PIECE
Directions:—Santa Monica Blvd. car to Kings Road, 150 feet north. HOUSE: Has 8 beautiful rooms, 4 bedrooms, 2 tile baths, large living and dining room, Batcheider tile mantel, hardwood floors, splendidly arranged light kitchen, plenty of closet room, artistically papered, rooms finished in Ivory Enamel, lawn, flowers, shrubs, double garage and sprinkling system.
IDEALLY LOCATED IN THE HEART OF WEST HOLLYWOOD'S BEAUTIFUL HOMES.
FURNISHINGS:—Include 3-pc. Jacquard WAL. Frame Parlor Suite, Mah. Davenport Table, Mah. Chime Clock, Bridge, Floor and Table Lamps, Mah. Brunswick Phonograph and Records, Wal. Secretary Desk, Pictures, Bric-a-Brac, Sofa Pillows, 9x12 French Wilton Rug, handsome Walnut Dining Set, Tea Wagon, Silver Tea Set, Haviland Dinner Set, Table Linen and Silverware, 9x12 Brawair Rug, 3 French Grey and an Ivory Bedroom Suite, Bow Foot Beds, Dressers, Vanities, Chairs, Rockers and Benches, special Walnut Bedroom Suite consisting of bow foot bed, dresser, vanity, bench, bedding and linens, decorated Breakfast Set, 4 burner S. O. Gas Range, Kitchen Cabinet, Utensils, Ice Box, Dishes, etc.
A Wonderful Home and Furnishings Buy at Your Own Price
W. DWIGHT HAMMOND Auctioneer HO. 5715 628 N. Western Ave.

FIVE AIRPLANE DEPUTIES FOR FUGITIVE PURSUIT SQUADRON TO BE SWORN IN TOMORROW

A real flying squadron, composed of five airplane deputy sheriffs, is to be sworn in tomorrow afternoon by Sheriff William I. Traeger at the airport of the Aero Corporation of California, One Hundred Fourth street and Western avenue, it was announced last night.

This will be the first organization of its kind to be formed any place in the United States and the deputy's oath to five pilots will be administered at 2 p.m., following an inspection of the airport and equipment by the Sheriff.

Paul E. Richter, Jr., W. Jack Frye, Richmond A. Edwards, Walter A. Hammond and Lee Willey are the five pilots who will compose the first deputy-sheriff airplane squadron.

According to Sheriff Traeger, the air squadron will form an important link in the organization to apprehend criminals and enforce the laws of the county. The squadron will prove especially valuable, it is said by Traeger, in trapping criminals who are attempting to flee the county or who are seeking refuge in the hills and canyons.

Members of the air squad will be on duty all hours of the day and night and will be ready to take up pursuit upon a telephone call from the Sheriff's office or any substation.

All planes to be used in the service will be equipped with powerful searchlights for night use. Through the use of these lights it will be possible to follow speeding machines, to search open and wooded country and to signal other deputies following by machine or searching on foot.

According to Sheriff Traeger the five pilots have undergone an intensive course in police work and have passed an examination on the criminal statutes and the duties of a deputy sheriff.

JAMAICA TO HALT LIQUOR SMUGGLING

KINGSTON (Jamaica) Sept. 28. (AP) Jamaica and other near-by colonial governments are taking steps to prevent liquor leaving the colonies for the United States. As a consequence it is said the operations of bootleggers will be curtailed. The movement is being taken in accordance with a decision arrived at by the British Cabinet.

Reign of P... in Turko-G... Relations M...

ATHENS, Sept. 28. The Turko-Greek ... initiated by both ... hope is expressed ... signed by both ... a fortnight. The ... the beginning of ... between the two ... first time since the war.

It is expected that ... relating to the ... be arranged. The ... signed by former ... with Jugo-Slavia ... slightly in the ...

The Greeks have ... permit the Jugo-Slavs ... national commerce ... territory and give them ... to coastwise trade in ...

Sales to be Conducted by Members of Los Angeles Auctioneers' Association
AUCTIONS
The Times is the ... Exclusive Newspaper Advertising Medium for the Auctioneers

Beautiful Furnishings
(Piece by piece)
6861 Iris Circle
Whitley Heights
At AUCTION
Mon., Sept. 27th
10:30 A.M.
This home was built to sell and was furnished with the idea in mind to sell completely furnished. The real estate has been sold, now furniture must be disposed of.
Brand new high grade furniture including mohair davenport, occasional tables and chairs; 9 piece walnut dining room suite; 3 exquisite bedroom suites and oriental and domestic rugs.
Open Sunday 1 to 5 P. M.
Drive North on Cahuenga Blvd. North of Franklin to Iris. See Auction signs.

Quite—Restful—Secluded—Beautiful Hillside Home
5742 CAZOUX DR.
Five minutes from center of Hollywood
At Auction, Tuesday—Sept. 28—2 P.M.



A delightful 2-story 9-room home. Three large bedrooms, one room, spacious closets, tiled bath with shower.
This Home Will Appeal to You. Built by local architect for own home. See it Today—Open 1 to 5 P. M.
Out Hollywood Blvd. to Bronson—North to Canyon Drive to sign. Canyon Drive and Tuxedo Terrace. Park and walk up one block—second house (green stucco.) Road under construction.

TO CLOSE AN ESTATE
Washington Blvd. Business Frontage
At Auction
TUESDAY
Sept. 28, 11 A.M.
Lot 50x175
On the North side of Washington. Just East of ... drives.
A Real Buy
Just West of ...
A lively business ...
West Washington is paved. See Auction Sign.

TRADE SALE
$50,000 Stock of New Camp Goods
At AUCTION
Tuesday, Sept. 28th, 10 A. M.



Camp Equipment Company
1110 S. MAIN
The complete stock of this well-known firm will be sold in lots to suit all purchasers, including:
1000 Folding Cots
800 Tents (all kinds)
1500 Folding Chairs
1500 Mattresses
1000 Service Units
700 Tables
4000 ft. of electric streamer wire, all fitted in 100 and 200-ft. lengths.
1000 Beds.
Stoves, stools, lanterns, stove stands, car covers, canteens, umbrellas, kitchenettes, pillows, trunk racks, dressing kits, aluminum pots and pans, Rogers silverware, canvas bags, etc., etc.
EVERYTHING FOR THE CAMPER Without Limit or Reserve.
Terms CASH. Deposit Required.

The Exquisite Furnishings of the home of
J. SKIRBOLL
Well Known Motion Picture Director
1966 N. Edgemont
At AUCTION
Wednesday, Sept. 29, 10 A.M.
Special Evening Sale 7:30 P.M.
Mr. and Mrs. Skirboll are leaving Friday for France where Mr. Skirboll is to be affiliated with the First National Film Co. The sale of these beautiful furnishings presents an opportunity seldom offered.
Included: Steinway parlor grand piano; handsome 10x16 Chinese rug; elaborate Chinese lacquer cabinet; extra fine 2-pc. parlor suite; occasional tables and chairs; fire bench; massive davenport table; several small Persian rugs and runners; exquisite wrought iron console and mirror; handsome 10-pc. solid walnut dining room suite—a beauty; dainty breakfast room suite; elaborate Chinese lacquer den suite; two exquisite bedroom suites; twin beds; chaise lounges; slipper chairs; antique powder table; two complete Haviland dinner sets; service plates; sterling silver; linens; quick meal white enamel gas range; mangle; Easy washing machine; garden tools, etc.
Be Sure to Reserve Wednesday For This Sale
Open for Inspection Sunday and Tuesday, 1 to 5 P.M. Luncheon will be served on premises day of sale.
Drive out Hollywood Blvd. to Edgemont, then ... to Hollywood Blvd. to ... Signs.

BRAND NEW
5 ROOM BUNGALOW
4616 Vista Del Monte
Allwyn Park
At Auction
Thurs., Sept. 30
2 P. M.
A beautiful little home—5 large rooms—tile bath and sink—large closets with mirrors in doors—built-in ice box—radio attachment—Lot 50x135, lawns and shrubbery.
Close to Van Nuys and Lankershim
A Growing Section
Drive out Ventura Blvd. to Sherman Way (Van Nuys Blvd.) — North one block to Allwyn—West to property. BY BUS: Girard Bus. Same as auto.

WINDSOR SQUARE
BEAUTIFUL SPANISH RESIDENCE
131 S. Arden Blvd.
At AUCTION
Thurs. Sept. 30—11 A.M.



A delightful 8-room home. All rooms large, sunny and cheerful. 3 master bedrooms, 2 baths, shower, maid's quarters. Hardwood floors throughout. All walls canvassed downstairs. Payne Electric Furnace. LARGE LOT ABOUT 58x148. Beautiful lawns, flowers, shrubbery; Double garage.
We will also sell KNABE AMPICO PIANO and HALL CLOCK (full Westminster and Trinity chime)
THIS HOME DESERVES Your Careful Investigation.
OPEN DAILY 1 TO 5 P.M.
Drive out Beverly, Third or Wilshire to Arden. By Car: "A" car to 2nd and Larchmont, 2 blocks west.

Santa Fe Ave.
Wonderful Business or Industrial Site
Lot about 160x150 with trackage
At Auction
Fri., Oct. 1st
11 A. M.
2816 Santa Fe Ave.
This Lot Has a Future!
Suitable for any business purpose. Call on the premises.

309 Bank of Italy Bldg.. Trinity 1061
C. H. O'CONNOR & SON AUCTIONEERS
641 S. Western WA. 8...

NEW RUM FIGHT PLANNED

Women's Christian Temperance Union Will Adopt More Aggressive Policy Next Year

...ness in the fight against the forces of liquor will mark ...of the National Woman's Christian Temperance Union in the ...brought out yesterday at conferences of various committees ...delegates here for the annual convention of the organization, ...regular session will open tomorrow at 10 a.m. at the First Meth... ...

...important group meet... ...flow of the young peo... ...of the W.C.T.U., the ...Legion, which is ...children and the execu... ...of the organization, ...in recent session. The ...the different conferences ...the reports of field work... ...adjustments during the ...outline policies that ...up for discussion at ..., which will close next ...

...ing feature of the pol... ...year's activities will be ...in the work of the ...in every part of the ... stated.

...of the liquor ...of the last session of Con... ...the Woman's Chris... ...Union the strength ...and it has already proved ...to renewed activity in ..." said Mrs Ella A. ... York, national presi... ...of new local unions ...formed since the Congress... ...took place and ...been a marked revival of ...old unions. The organization has some 20,000 unions at the present time, representing about 600,000 women. During the coming year these workers will put forth a more aggressive fight than ever in the cause of prohibition.

According to Mrs. R. Scott Dunkin of Chicago, national publicity director of the W.C.T.U., the organization is now conducting a nation-wide survey of conditions to ascertain what benefits, if any, have been derived from prohibition.

"This survey has been in progress for about six weeks and thus far the returns have been favorable," said Mrs Dunkin. "The reports received at our headquarters from about 100 cities show that the buildings formerly used for saloons are now devoted to various business uses. They show large increases in the number of bank accounts, better living conditions in workers' communities and more prosperity, generally, in places where conditions under the saloon regime were below par.

"One report from a town of about 6000 in Montana is especially impressive. I stated that during the wet era, this town, which was plentifully supplied with saloons, was never able to support more than four grocery stores and that the proprietors of these establishments always had a hard time to collect their bills. Now that same town has twenty groceries and bills are paid promptly."

The fundamental principle on which the W.C.T.U. is conducting its activities at this time is that prohibition is the best method yet devised to control the liquor situation.

"The attitude of the organization is that such imperfections as exist in the prohibition system are not the fault of the system, but of the officials charged with its enforcement and the W.C.T.U. holds that enforcement of the law is not an impossibility, but that it can be accomplished where the proper effort is made," Mrs. Dunkin said.

At 2 o'clock this afternoon the delegates will gather at a pageant to be staged at Philharmonic Auditorium. More than 1000 children and 200 young people will take part in this event, which will be a colorful interpretation of the recent saying of President Coolidge, "Every child should be taught reverence for nature, reverence for law and reverence for God."

This evening at 7:30 o'clock a mass meeting will be conducted for the delegates and the public at the First Methodist Church, under the direction of National President Boole. Among the speakers on this occasion will be William G. McAdoo and Pat M Neff, former Governor of Texas.

When the convention is over a number of the delegates plan a series of meetings on the Mexican border, where they hope to get a first-hand impression of illicit traffic in liquor from the southern republic. Later a similar series of meetings will be conducted by officers and members of the organization on the Canadian border.

Two Burned by Gas Explosions While at Work

Gas explosions burned two men yesterday. Dick Child, 27 years of age, 1015 South Bonita street, Alhambra, was one victim, suffering first and second-degree burns about the face and arms, when in working underground with L. C. Dutton of the Los Angeles Water Department at 319 South Spring street, a gas pocket was ignited and exploded from causes unknown. Dutton was unhurt.

Ralph Cretsinger, 46, a plumber living at 164 North Daly street, received first and second-degree burns about the face, head and arms when the gas blowtorch he was operating, on a job on Orange street near Third street, exploded.

Both were treated at the Receiving Hospital.

HOOVER TO ADDRESS REPUBLICAN WOMEN

Secretary Hoover will be the speaker for the second annual convention of the Republican Woman's Federation of California, Southern Division, in San Bernardino, October 28, next. This announcement by the president, Mrs. Florence Collins Porter, was made at the executive board meeting of the federation at the Alexandria. The meeting was attended by representative women from each of the southern counties of California.

SQUAD DRIVE NETS FORTY RUM STILLS

Plummer's Police Detail, Aiding Federal Officials, Has Busy Month

Chief of Police James E. Davis announced yesterday that Capt. Plummer and the special liquor squad that have been co-operating with the Federal authorities, have confiscated forty large stills since the first day of September.

"Far more effective to train the guns on such distilling places than to make hundreds of arrests of small-time, hip-pocket bootleggers," said Chief Davis.

An assertedly clever scheme to manufacture "spiked" beer within the very shadow of the Tacoma Brewery was uncovered yesterday by police and Federal officials operating under Capt. Plummer when a search of the premises at 106 South Alameda street resulted in the arrest of A. G. Smith, the asserted proprietor, Victor Catching and Richard Mead, the seizure of 300 gallons of beer and the dismantling of a refrigerating system, pumps and vats being utilized for fermentation of near beer.

At First street between Spring and Broadway the same officers arrested Sam Gordon and Abe Greenburg. A coupe containing thirty-eight gallons of moonshine was confiscated, according to their report.

Federal agents operating alone seized a thirty-five-gallon still at 124½ West Fortieth Place but an attendant fled just before their approach.

Police Sergeant Hill and Officers Hudson and Clark raided a residence at 2648 Bryden avenue and seized a 300-gallon still, seventy-five five-gallon cans of alcohol and 130 barrels of mash.

Comedy to Him Proves Tragedy, Wife Declares

Apparently it started out with an earnest but misguided attempt at jocularity on the part of George Hoose. But before the matter was concluded there were a lawyer and a policeman in it, and it took the attention of a judge of the Superior Court to settle, and Hoose had lost his wife.

The tale was told in Judge Hollzer's court.

"Tell the judge what he did," urged Attorney Bingham Gary, counsel for Mrs. Katherine Hoose.

"I came home one evening," Mrs. Hoose related. "The house was dark and I was nervous because there were mice. I saw something on the bed, lying still and quiet. It was my husband. On the floor there was an empty bottle with a skull and cross bones on it. I screamed. My husband jumped up and said he had just been joking. I couldn't stop screaming, though, and he grabbed me and choked me."

Patrolman Landers was called to the stand.

"I heard the scream and thought someone was being murdered," he testified. "I rushed in and it looked like there was going to be a murder all right. This lady's husband was choking her, and I was just in time to stop him."

Judge Hollzer granted Mrs. Hoose a decree of divorce.

Industrialists to Voice Views on Amendments

Heads of all of the industrial associations of the State will meet in Oakland on Monday, at a conference of the California Industrial Council for the purpose of reviewing proposed amendments to the constitution that will appear on the November ballot, and discussing various measures to be presented at the next session of the Legislature.

The California Manufacturers' Association will act as host to the visiting organization executives, and Director James Traverse of that organization will be chairman of the conference.

Included in the program is a talk by State Controller Riley on the tax system of the State and an address by Chief Ray M. Hudson of the Division of Simplified Practice of the Department of Commerce on "Elimination of Waste."

One Killed and Two Injured by Ditch Cave-in

J. C. Byrnes, 40 years of age, of South Gate, was killed, and Thomas Hay and Martin Hiregoyen seriously injured in a cave-in near South Gate yesterday, according to the report of Deputy Sheriffs Allen and Hackett. The men were at work in a pipe-line ditch of the General Petroleum Company near South Gate.

Byrne's body was taken to the Emerson & White Undertaking Company, Whittier. The injured men were taken to the Mercy Memorial Hospital, Whittier.

JACK AND JILL CLUB CHAPTER ORGANIZED

Permanent organization of the Jack and Jill Club of Los Angeles, fashioned after a similar club in Brooklyn, was effected here with the election of Peggy Fenn, president; Sidney Excell, vice-president; Jane Hill, secretary, and James Van Sholck, treasurer.

Sponsored by the National New Thought Association, Inc., the organization is modeled after the United States Congress, with a Senate and House of Representatives. Its announced object is a promotion of brotherhood among youth, "through the upholding of righteous principles, the discussion of current events, and the promotion of sociability." Young persons between 16 and 28 years of age are eligible to membership. The next meeting will be conducted in the First Emerson church at 909 South Lake street, October 18, next.

Are You Worried?
Over family or business troubles.
If so, let us help you.
Nick Harris, Detectives, Suite 272, Chamber of Commerce Bldg.—[Advertisement.]

Forest Fire in Verdugo Hills Under Control

Fire that broke out in the hills adjoining Verdugo City yesterday swept over an area of close to twenty acres before it was brought under control by Capt. A. R. Duncan of the Crescenta Valley station of the county fire department and a crew of volunteer fire fighters.

With the wind blowing toward the Verdugo Hills, and with the fire already eating its way through dry brush and sycamore trees, Duncan sent one crew ahead of the fire to meet it with a dirt barrage, and another crew stretched in 1500 feet of hose and attacked the fire in the rear, finally subduing it after a strenuous fight.

The cause of the fire has not been decided.

CHAMBERS CO-OPERATE ON YOSEMITE HIGHWAY

Co-operating with the Madera and Fresno Chambers of Commerce, the Los Angeles chamber, at the last board of directors' meeting, gave its support to the project now under way to repair the southern road into Yosemite Valley, according to A. G. Arnoll, secretary and general manager of the local chamber. It is planned to have the Forestry Service repair sections of the road within the national forest reserve, while Fresno and Madera counties have agreed to build roads or repair existing roads, so that one continuous road will be open to tourists from Southern and Central California. The highway is the Wawona road, which approaches the park through Inspiration Point, one of the principal beauty spots of Yosemite.

KEYES GIVES LICKLEY COMPLAINT POSITION

Dep. Dist.-Atty. Lickley, who has been handling grand jury work, yesterday was appointed by Dist.-Atty. Keyes to head the complaint department in the District-Attorney's office. He succeeds Dep. Dist.-Atty. Murray, who will aid in the prosecution of the McPherson case and handle emergency cases.

WOMAN ENDS LIFE BY POISON DRINK

Mrs. Essie Vincent, 26 years of age, a waitress living at 133 North Bunker Hill street, died at the General Hospital yesterday after swallowing poison, police reported. Police ascribed her act to domestic trouble.



You Get the True Tones of the Best Dance Orchestras With

The GRADEON

NO distortion—no flat notes—no static! But—pure, undistorted music with all the majestic volume and timbre, just as your favorite orchestra plays it.

The Gradeon is the newest marvel in musical reproducing instruments. It works on an entirely different principle. Attached to the tone arm of your present phonograph it picks up the sound impulses from a phonograph record, carries them through the audio tubes of your present radio, and sends them forth through your present loud speaker with such life-like fidelity and great volume that you will scarcely believe your ears.

The Gradeon works equally well on portable phonographs and with any radio using three tubes or more. Anyone can operate it—nothing to change on your phonograph—no rewiring your radio.

A revelation in music reproduction awaits you. Come in today and hear the Gradeon play your favorite records on any type of radio set.



WURLITZER
REG. U.S. PAT. OFF.
PIANOS · ORGANS · HARPS · MUSICAL INSTRUMENTS
814 SOUTH BROADWAY



RHOADES & RHOADES
Expert Live-Stock Auctioneers
Office, 2119 South Main St., Los Angeles.
"Since 1887"
Ph. WEstmore 8497

AUCTION

30 ARIZONA DAIRY COWS 30
Tuberculin Tested
At the Rhoades & Rhoades Sales Pavilion, HYNES
MONDAY, SEPT. 27th, AT 10 A.M.
Clean cows from a clean area. All fresh or heavy springers.
C. B. BICKNELL, Owner. RHOADES & RHOADES, Aucts.

40 SACRAMENTO VALLEY HOLSTEINS 40
Tuberculin Tested and Retested
At the Rhoades & Rhoades Sales Pavilion, HYNES
TUESDAY, SEPT. 28th, AT 10 A.M.
A splendid lot of heavy producing fresh cows and close-up springers.
FUNGE & SPANE, Owners. RHOADES & RHOADES, Aucts.

27 CHOICE DAIRY COWS 27
Tuberculin Tested
At the dairy 5 miles south and 1 mile west of CHINO
WEDNESDAY, SEPT. 29th, AT 10 A.M.
A high-class herd of local dairy cows. Many fresh or heavy springers.
F. OUBET, Owner. RHOADES & RHOADES, Aucts.

40 HIGH CLASS LOCAL DAIRY COWS 40
Tuberculin Tested
At the Frank N. Cate Sales Yards, one mile south of HYNES
THURSDAY, SEPT. 30th, AT 10 A.M.
An extra good lot of cows and a butterfat average from the California Milk Producers' Association to Association buyers.
AGUIAR BROS., Owners. RHOADES & RHOADES, Aucts.

35 IDAHO & UTAH DAIRY COWS 35
Tuberculin Tested
At the Rhoades & Rhoades Sales Pavilion, HYNES
FRIDAY, OCTOBER 1st, AT 10 A.M.
Clean cows from clean states. All fresh or heavy springers.
OLIVER NILSON, Owner. RHOADES & RHOADES, Aucts.

60 YOUNG LOCAL DAIRY COWS 60
Tuberculin Tested
At the dairy at Workman Station, just off Michigan Ave., 2 miles northwest of HYNES
SATURDAY, OCTOBER 2nd, AT 10 A.M.
An exceptionally good local herd and a butterfat average from the California Milk Producers' Association to Association buyers.
JOHN BAARS, Owner. RHOADES & RHOADES, Aucts.
Liberal terms or a discount for cash on above sales.
RHOADES & RHOADES.
MONEY TO LOAN ON DAIRY COWS
7½% interest per annum. Interest reduced monthly. 6, 9, 12 or 18 months to repay.
NO INTEREST—NO BROKERAGE—NO COMMISSIONS
LOS ANGELES CATTLE & LOAN CO.
2119 South Main St., Los Angeles, Calif.



For Complete Information in regard to above sales phone or write
RHOADES & RHOADES
Expert Live-Stock Auctioneers
2119 So. Main St.
Los Angeles Calif.



ROY D. RULE, Auctioneer
923 W. M. Garland Bldg.
9th and Spring Sts.
Telephone VAndike 5375
48 TUBERCULIN TESTED
WASHINGTON DAIRY COWS
At the Roy D. Rule Sales Yard
HYNES
TUESDAY, SEPT. 28th—10 A.M.
30 outstanding Holsteins with size, type and quality, strictly fresh or springing close. Of the best lots seen here recently. Also 18 Jerseys that are good cows. SILY & WENZEL, Owners
ALL CATTLE SOLD ON EASY TERMS
G. E. Kennedy of Seaboard Acceptance Co., Clerk of Sales
923 W. M. Garland Bldg., 9th and Spring.
Telephone VAndike 5 75.

Start Something—with $50.

Grow a $10,000 Estate

"Eighty per cent of Americans leave only $259 average when they die"

By John E. Kennedy

SO says a U. S. Federal Commission report.
See "Literary Digest" of Sept. 18th—page 86.
Note that Probate Court Records investigations showed the following:
Out of 184,959 Estates investigated,—in 24 typical Counties,—147,545 Estates (or 80%) showed average Inheritances of only $258 EACH.
Out of these 184,959 Estates only 37,414 (20%) showed Inheritances over $500.
About 90% of ALL the combined Wealth was owned by about 13% of the Deceased.
Which class will YOUR Estate be in, when you die?
Will you be in the 80% Class,—which left an average of only $250 EACH to its dependent families?
Or will you put on your Thinking Cap right NOW and do something definite TODAY toward creating an Estate of $10,000?
You positively CAN accumulate $10,000, out of Salary alone, if you will only Get Started right, and TRY.
Have you the Ambition and Will-Power to make the Effort?
If so,—here's your Opportunity!

Exchequer Fig Farm—$600
Rented for $2636.

PLANTED in the PROVEN Fig Belt. Practically adjoining the World's largest Peach and Apricot Orchard,—of 4,000 Acres.
That Orchard owned, planted, operated,—and its fruit packed in "Del Monte" Tin Cans,—by the California Packing Corporation, which this year paid 100% in dividends.
Consider WHY the giant California Packing Corporation chose THAT particular locality for its $2,500,000 Orchard investment?
Exchequer Fig Farms front on the same paved highway, 3 miles from a Live-Wire City.
They are located in the center of a Seven Mile Circle containing 10,496 Acres of Figs,—70 years old,—33 years old,—29 years old and down to 2 years old.
In the PROVEN Fig Belt of California!

THESE certified, Taft-lineage Fig Farms —planted by the best Nursery Concern in California—cultivated and cared for Three years to Fruitage—can be bought by you TODAY at $600 per Acre.
SIX HUNDRED DOLLARS PER ACRE
Compare THAT price with the $1250—$2500—and $3600 per Acre at which 3-year-Planted Kadota Fig Orchards are now being sold in Los Angeles.
Two Acres to Six Acres of Exchequer Fig Farms, for the price of ONE Acre.
Twice to Six times as many Acres for the SAME Investment.
Producing TWICE to SIX times as much certified Fruit per DOLLAR of Land investment.
Does THAT sound interesting to you?

"EXCHEQUER Fig Farms" are non-resident,—INCOME Property only.
They are being SOLD to Los Angeles City people in Acre-Units, for Investment only.
But they will be OPERATED as a single 2,000-Acre Orchard, by Factory methods.
Leased for 25 years to a responsible Canning Concern which pays fixed Cash Rentals netting 20% per annum during a long period of years.
You, — as Landlord, — would receive that fixed Cash Rental.
Conservative calculations place the Net Earning to be reasonably expected from each $1000 investment, per Acre-Unit, in these Exchequer Fig Farms at.—$9,511.00.
Would SUCH an Earning interest you?
If so, THIS is the time to act.
Fill out the Coupon herewith, and mail it TODAY for full particulars which will include names of the highly responsible Principals back of this Enterprise.
The first EIGHTY Purchasers get the Cream of selection and the closest to frontage on Paved Highway, at the minimum cost.
Mail that Coupon NOW, for maximum Profit.

T-9-26-26
John E. Kennedy & Co.,
Pacific Nat'l Bank Bldg.,
Los Angeles.
Send me full Particulars of this.
Name .....
Address .....

John E. Kennedy & Co. Sound Income Properties
Pacific Nat'l Bank Bldg.—Hill & 9th Sts.—Los Angeles

SANTA BARBARA HOTEL PLANNED

Construction of $1,250,000 Building Starts Soon

Fifteen Bungalows to be Erected on Grounds

Biltmore Company Will be Hostelry Operators

Construction of a new $1,250,000 hotel in Santa Barbara is to be started within the next few days under the auspices of the Biltmore Hotel Company, it was announced yesterday.

It is planned to have the hotel ready for occupancy by June 1, next.

The hotel, which is to be operated by the Biltmore Hotel Company, has been promoted by John McEntee Bowman of New York, head of the Biltmore Hotel Company; Herbert Fleishhacker, San Francisco capitalist; James Woods and Charles Baad, officers of the Los Angeles Biltmore, and John B. Miller and David Blankenhorn, Los Angeles business men.

WOODS VICE-PRESIDENT

The officers are John McEntee Bowman, president; James Woods, first vice-president; Charles Baad, second vice-president; William R. Mygatt of Santa Barbara, secretary, and Alan D. MacArthur of Los Angeles, treasurer.

The board of directors includes William Wrigley, G. S. Edwards, Max Fleischmann, Harold S. Chase, M. H. Lewis, John McE. Bowman, David Blankenhorn, Charles Baad, A. D. MacArthur, James Woods and J. B. Miller.

The proposed hotel, which will be situated in Channel Drive, facing the ocean in the Montecito Park district, will consist of a main building of Class A construction, four stories in height and containing 100 rooms, in addition to a large lounge, dining rooms and the usual public rooms.

The project will also include fifteen bungalows built on the grounds, which will add another 100 rooms to the guest capacity. The grounds, which contain about twenty-one acres, already have been landscaped.

PLANS COMPLETED

The plans for the buildings, which will be of Spanish architecture throughout, have been completed by Reginald Johnson of Los Angeles and Warren & Wetmore, the New York architects who built the Grand Central Terminal in New York, and have specialized in hotel buildings. The building contract has been awarded to the P. J. Walker Company, Los Angeles Biltmore and one of the promoters of the Santa Barbara project.

The proposed hotel, which will be situated in Channel Drive, facing the ocean in the Montecito Park district, will consist of a main building of Class A construction, four stories in height and containing 100 rooms, in addition to a large lounge, dining rooms and the usual public rooms.

The project will also include fifteen bungalows built on the grounds, which will add another 100 rooms to the guest capacity. The grounds, which contain about twenty-one acres, already have been landscaped.

PLANS COMPLETED

The plans for the buildings, which will be of Spanish architecture throughout, have been completed by Reginald Johnson of Los Angeles and Warren & Wetmore, the New York architects who built the Grand Central Terminal in New York, and have specialized in hotel buildings. The building contract has been awarded to the P. J. Walker Company, Los

EDISON PREDICTS 200-YEAR LIFE—CALIFORNIA SURGEON WORKS ACCORDINGLY

In interviews at various times, Thomas A. Edison, who is not given to irrational statements, declares there is absolutely no physiological reason why man should not live to be 200 years old, or even beyond that figure.

Students of the animal kingdom have recorded that all organism other than man lives in their natural environment of from eight to ten times their maturity. The average life of man is 58 years, or less than three times his maturity. It is almost unthinkable that the most highly endowed creation in the known universe should be the weak link in the chain. That he should be created to miserably end his days in disease and suffering at an age when he is but beginning to unravel the secrets of his being is hardly logical. What wonderful progress might the world not have made could the great minds to whom we owe so much have been spared for another fifty years to carry on their work which they all felt had only been begun.

Many prominent men in American and European industrial and professional life who have passed three score and ten state that they were happiest and more productive of good after than before having reached the biblical span of life.

In his booklet, "The Prolongation of Human Efficiency," Dr. Clayton E. Wheeler, famous endocrinologist of Los Angeles and San Francisco, cites many examples and the highest authorities substantiating his work in extending the human life-span.

Dr. Wheeler has performed in excess of 12,000 gland operations, probably, more than the combined number of all other gland specialists in the United States, and his booklet has created a profound impression. Those desiring a copy of this treatise may have it on calling at 3173 Wilshire Blvd., Los Angeles, and where Dr. Wheeler may be consulted daily from 9 a.m. to 5 p.m.

PIANIST LEARNS ABOUT CELL-O

Deputy Almost Accompanies Theater Musician at Piano

A deputy sheriff almost was added to the Orpheum Theater orchestra yesterday.

Sanford W. Smallfield, the piano player, had been directed by Municipal Judge Russell to concern himself with nonmusical bars for a rest of ninety days for getting out of tune with the traffic laws.

It was represented that theater patrons yesterday afternoon would be rendered disconsolate by the lack of a pianist. So Judge Russell directed County Jailer Dewar to assign a deputy sheriff to accompany Smallfield at the piano.

Just then a court attendant intervened.

"The orchestra leader says he's already got a man for the piano," he said. "Take the prisoner to the cell-o instead."

MASTER BARBERS TO HAVE ALL-DAY PICNIC

Barbers, their families and friends will attend the first annual picnic of the Association of Master Barbers of Southern California, at Bixby Park, Long Beach, all day, today. There is to be a complimentary program of music, dancing and speaking. Refreshments are to be served without charge.

RELIEF CORPS TO MEET

Robley D. Evans Woman's Relief Corps, No. 120, will meet at Patriotic Hall at 1 p.m., Tuesday, the 28th inst. Dinner will be served at 6 p.m., and there will be dancing and cards in the evening.

RUSSIAN TO OFFER ARTISTIC POINTERS



Vladimir Nemirovitch-Dantchenko

HOLLYWOOD CELEBRITY LIST GROWS

Founder and Director of Moscow Art Theater Here for Film Work

Hollywood gained another foreign celebrity with the arrival here yesterday of Vladimir Nemirovitch-Dantchenko, founder and director of the Moscow Art Theater, who was met at the Santa Fe station by representatives of the motion-picture colony and by city officials.

In the Dantchenko party were the wife of the director, his son and an interpreter.

Dantchenko is known in Russia as a playwright and novelist as well as founder of the Moscow Art Theater. He comes here to supervise productions from an artistic viewpoint and to write for J. M. Schenck.

Among those greeting the party yesterday were John W. Considine, general manager of Schenck productions; Count Ilya Tolstoy, Edwin Carewe, Sid Grauman, Al Brentinger, Fred Niblo, Charles Cook, representing Chamber of Commerce, Boyle Workman, Ora Monnette and Sheldon Lewis.

GAS PRICE BATTLE GROWS

Further Reduction Announced in San Francisco and Other Companies Meet Slash

Further reductions in the price of gasoline by the Union Oil Company, announcement from San Francisco by the Associated Oil Company that it had met Union's cut and an extension of territory in which California Petroleum Corporation of California's reduced prices will be in force marked yesterday's developments in the "price war" started here last Sunday by Union Oil when it reduced the price of gasoline to 17½ cents a gallon.

A further slash of 1 cent to customers of its filling stations in the Los Angeles area was the new cut announced by Union Oil yesterday. This brought the price down to 16½ cents a gallon. At the same time the company announced it had reduced prices a cent to commercial buyers and resellers, reducing the prices charged them from 14½ cents to 13½.

The Associated Oil Company, according to dispatches from San Francisco, announced it had met Union's cut and "will follow any further reductions by Union."

AREA EXTENDED

The California Petroleum Corporation of California—which Monday had reduced its prices 3 cents in Los Angeles to meet the Union cut—announced yesterday it had extended the scope of the reduction to all points south of the Tehachapi, including Santa Barbara, Ventura, Riverside, San Diego and other cities. The prices in these cities varied according to freight rates, executives said, and ranged from 20½ to 22½ cents a gallon.

The Union's slash Sunday was followed by price-reduction announcements by California Petroleum, Julian Petroleum, Gilmore Oil and the Shell Oil organizations. Friday the Richfield Oil Company announced a 3-cent cut throughout the State, which followed a slash to 18½ cents a gallon by Standard Oil on Red Crown gasoline, and to 17½ cents on the Flight brand.

In San Francisco first grade gasoline was being sold by Richfield Oil Company at 19 cents as compared with 22 cents being asked by all other companies. Richfield's price has been slashed in California, Arizona and Nevada.

STANDARD STANDS PAT

Officials of the Standard Oil Company stated that no further cut in the price of gasoline anywhere in its territory, extending throughout the Pacific Coast, had been made.

Shell Oil officials were in constant conference all morning at San Francisco and at the conclusion stated that no further cut had been decided upon but refused to commit themselves further.

The Union Oil Company which, with Richfield and Standard, has been the center of the present controversy and price cutting, was content to let the situation in San Francisco remain at status quo and confine its activity to the Los Angeles sector.

NEW RECORD FOR DOGDOM

CHICAGO, Sept. 25. (Exclusive) What is believed to be the world's record was established by "Snow-Ball," a dog at the Artesian Kennel in Chicago, when she brought seventeen healthy puppies into the world.

FINAL HONOR PAID JUDGE BORDWELL

Civic, Business and Social Leaders Attend Funeral Rites Conducted Yesterday

Civic, business and social leaders of Los Angeles yesterday joined with members of the California Bar Association in paying final tribute to Judge Walter Bordwell, distinguished jurist, at funeral services conducted from the residence, 2023 West Twenty-fourth street. Nearly 500 family friends attended the rites.

Floral offerings that covered virtually every foot of space in the lower floor of the home bore evidence of the respect and esteem in which the pioneer Los Angeles attorney was held.

Dr. Hugh K. Walker, pastor of the First Presbyterian Church, of which Judge Bordwell has been a member for thirty-seven years, read the brief funeral service. Interment was in Rosedale Cemetery and the following were active pallbearers: W. H. Wadsworth, O. S. McConnell, Ralph Reed, Albert Shiels, Jr., O. W. Leonard, B. J. Badham, W. M. Webster and Dr. E. A. Werner.

Recognized for many years as one of the most competent, fairest and most courageous jurists ever to occupy a bench in the State, Judge Bordwell won hundreds of friends throughout the Southland.

He presided over some of the most important cases in the history of the city and is remembered especially for his decisions in the famous tidelands case, which gave the city of Los Angeles its harbor, and The Times bombing trial, in which the McNamara brothers were sent to prison.

Former Colonel Held on Charge of Rebellion

Marcelino Magana Mejia, former colonel in Carranza's army and scion of an honored Spanish family that was transplanted to Mexico more than a century ago, was arrested yesterday at San Jose by Capt. A. A. Hopkins of the United States Department of Justice as one of the leaders of the recent rebel march from Los Angeles toward Baja California that ended without fuss or foment at San Diego early one morning.

Mejia was to be given the title of General Internedio and was to be in command of the revolutionary movement second only to Gen. Enrique Estrada himself, according to Federal officials.

A secret indictment charging Mejia with conspiracy to and actually setting afoot a military expedition against a country at peace with the United States was returned two weeks ago against Mejia and at that time it was thought he was in hiding near Brawley. Fearing that he was suspected, Mejia fled toward the north and was gradually making his way toward Nevada when captured. The fugitive will be brought to Los Angeles in time to stand trial with his 135 other codefendants.

Rowing Club of San Diego to be Ship Guests

More than 200 members of the San Diego Rowing Club will arrive at 2 p.m. today from San Diego aboard the S.S. Harvard and will leave on the return trip to the southern city one hour later aboard the S.S. Yale.

The officials and members of the club are anxious to have as their guests all of those interested in water sports, together with members of the local clubs, to be present at the Los Angeles Steamship Company's docks at Wilmington when the S.S. Harvard arrives from San Diego.

After the ceremonies and the presentation of trophies a gala time is planned.

PICNIC IN MALIBU HILLS

Members of the Transportation Club and the Women's Traffic Club attended the annual picnic of the former organization, which was held yesterday in the Malibu Hills. The program included games and races, swimming, a bathing beauty parade, and a dance at the Malibu Lakeside clubhouse.

CLUB MEMBERS TO RIDE

Plans are under way for the next monthly moonlight horseback ride of the Gables Beach Club. President J. Ward Cohen announced it is his intention to make this a regular feature throughout the winter. Different trails and scenic objectives will be attempted each month with the ride always terminating at the club concourse and followed by a dinner-dance or other entertainment.

YOUR OWN JOKES ON THE SCREEN

Join the merry throng of Times readers who help to produce the famous "Cheerful Chaff" fun-film shown weekly in leading Southland theaters. Best jokes submitted are given prizes of $1 each—twelve cash prizes every week. Winners announced on the screen. Jokes must not exceed thirty words each, but you may submit as many as you like. Those winning honorable mention are printed at frequent intervals on The Times daily comic page. Send in some of those good stories you've laughed at lately. Address "Cheerful Chaff" Editor, care of Los Angeles Times, Los Angeles, Cal.

THE WOMAN'S SHOP (In a Mart Store)



New Sports Frocks that Bespeak Distinctiveness

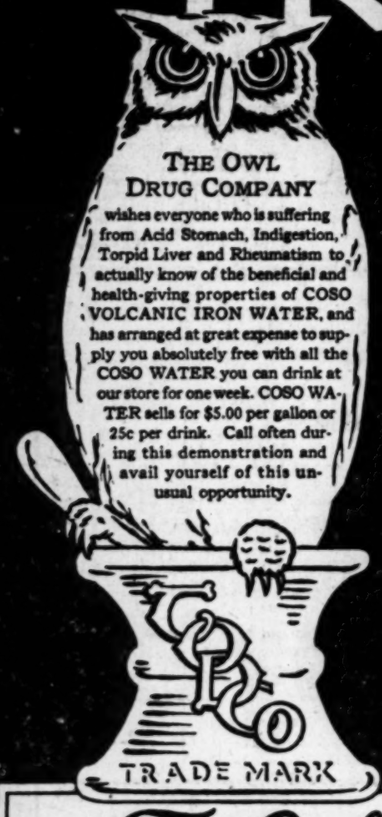
WOOL CREPELLA, JERSEY AND VELVET COMBINATIONS... IMPORTED LAINE AND SILK CREPES... ONE AND TWO PIECE STYLES. NOVELTY LEATHER TRIMMINGS, EMBROIDERED AND STUDDED EFFECTS, VELVET BOWS, ETC. THE COLORS ARE EXTREMELY BEAUTIFUL... CHANEL RED... JUNGLE GREEN... TOAST... VALENCIA BLUE... NAVY AND BLACK. MANY, ONLY ONE OF A KIND... AND AT A WIDE RANGE OF PRICES.

MODELING DAILY FROM 1:00 to 4:00

Women's Hosiery in both Chiffon and Service Weights in colors to harmonize with your ensem...

"Desmond's" 616 Broadway

$5,000.00 worth of Coso Water FREE



READ THIS LIST OF PROMINENT MEN WHO HAVE ACTUALLY USED COSO WATER WITH BENEFICIAL RESULTS AND WHOSE NAMES ARE LISTED WITH THEIR PERMISSION

FRANK C. JORDAN, Secretary of State of California, Sacramento.
JUDGE CARLOS S. HARDY, Superior Court, Los Angeles.
W. D. LONGYEAR, Vice-President, Security Trust and Savings Bank, Los Angeles.
JUDGE JOHN L. FLEMING, Superior Court, Los Angeles.
JUDGE J. W. SUMMERFIELD, Superior Court, Los Angeles.
L. LINDSAY, Capitalist and pioneer in many Pacific Coast enterprises, Los Angeles.
THEODORE ROBERTS, The Great American Screen and Character Actor, Los Angeles.
H. H. CLINE, Chief of Detective Bureau, City of Los Angeles.
C. P. DE WITT, President of De Witt-Blair Realty Co., Los Angeles.
FRANCIS PATRICK SHANLEY, Manager and Owner, Continental, Yorkshire and Plaza Hotels, Los Angeles.
JOSEPH CLARENCE FURNESS, Shanley-Furness Hotel Company, Los Angeles and San Francisco.
ED SEYMOUR, President, Seymour Hotels, Los Angeles.
MILTON D. GARDNER, Motion Picture Executive, Los Angeles.
NICK HARRIS, Chief Nick Harris Detective Agency, Los Angeles.
E. L. PETITFILS, Oil Operator, Los Angeles.

The Owl Drug Co. REG. U.S. PAT. OFF.

Beginning Monday, September 27th. At One Store Only, 6th and Broadway

Monday—Sensational Sale of Womens' "Feltman Curme" $5.00 to $7.50 Fine SHOES

See Our Windows



The Greatest Shoe Sale Ever Held in Los Angeles

The Western Wholesale Shoe Dept. has turned over to the Western retail branch 22,000 Pairs of these splendid high grade shoes in over 100 styles, in every style heel, vamp and combination you would want.

Feltman & Curme never sell a shoe under $5—we cleaned their warehouse including thousands of new fall shoes. Think of the saving. Don't miss this sale of all sales Monday.





Our Wholesale Department Unloads 4000 Pairs Misses', Boys', Child's Shoes

Values to $4.50. Broken lines, odd lots, Betterbilt and other fine makes, including samples of fall shoes, also 2000 pairs fall shoes sacrificed by a dealer who needed the cash—all sizes, all styles in high or low shoes, slippers, all, $1.69.



$1.69

THE WESTERN DEPARTMENT STORE 225-229 SO. BROADWAY

THE WOMAN'S SHOP
(In a Man's Store)



...y Sports Frocks
...at Bespeak Distinctiveness

...OOL CREPELLA, JERSEY AND VELVET COMBINATIONS... IMPORTED RASHAS AND SILK CREPES... ONE AND TWO ...CE STYLES. NOVELTY LEATHER TRIM...GS, EMBROIDERED AND STUDDED EF...TS, VELVET BOWS, ETC. THE COLORS ARE ...REMELY BEAUTIFUL... CHANEL RED... ...GLE GREEN... TOAST... VALENCIA BLUE... ...Y AND BLACK. MANY, ONLY ONE OF A KIND... AND AT A WIDE RANGE OF PRICES.

MODELING DAILY FROM 1:00 to 4:00

...en's Hosiery in both Chiffon and Service ...hts in colors to harmonize with your costumes.

Desmond's"
616 Broadway

...sational Sale of
...an Curme'
...50 Fine
...ES



...Shoe Sale
...os Angeles
...lesale Shoe ...over to the ...anch 22,000 ...endid high ...r 100 styles, ...vamp and ...ould want.
...never self ...re cleaned ...including ...fall shoes. ...ing. Don't ...all sales
About 100 Styles
Are You Interested in the Market?
...The cumulative factors as well as the unfavorable possibili... ...relative to present market ...very clearly set forth in ...current financial digest.
...We believe all investors interested in the market should acquaint themselves with this information.
Copy on request.
Edward G. Rath Company
Established 1910
INVESTMENT SECURITIES
Members L.A. Stock Exchange
Pacific Mutual Bldg. Los Angeles
Telephone TRinity 0448

...t Unloads 4000 Pairs
Child's Shoes
...nd other fine ...00 pairs fall ...ell sizes, all
1.69
...TERN ...T STORE ...BROADWAY

FINANCIAL

...CIAL BANK ...DIDATE CHOSEN

...Laid for Election of ...stitution Officers

...e of Chicago Expected ...be Next President

...ond Choice for Second Vice-Presidency

...ny arrivals in Los Angeles ...ty-second annual conven... ...the American Bankers' Asso... ...n was here a week from to... ...it was learned yesterday that ...s of others for the coming ...already been arranged. Lit... ...ention to the usual custom ...ering officers from one year ...n is expected.

...A. Taylor, president of the ...rust and Savings Bank and the ...ational Bank of Chicago, now ...sident of the association, ...for the presidency. Thomas ...ent, president of the Hamilton ...onal Bank of Chattanooga, Tenn., ...ent vice-president of the as... ...is expected to advance to ...ent vice-president. Craig ...ent, vice-president of the ...Trust Company, Chicago, is ...also expected to be elected sec... ...president without opposi...

...ation to the second vice-... ...s an honor for which ...e considerable rivalry, as it ...s the ultimate elevation to ...ident. According to early ...ion, the selection of Mr. ...for the post has generally ...ed upon by influential in... ...in the association.

...Taylor began his banking ...r with the Commercial National ...Chicago as a messenger. Aft... ...ed with the bank, he be... ...ciated with the Union Trust ...ny of Chicago as advertising ...r, later soon promoted to ...e of manager of the credit ...and later organized and ...ent of the new business de... ...beginning from January, ...e filled successively the office ...ant secretary, assistant to the ...ent and in 1917, was elevated ...-presidency. He became a ...r in 1921.

...prospective second vice-presi... ...of the association is a pioneer ...Chicago adoption of the Ameri... ...system of banking. In the ...Bankers Association, he ...ved as a member of the executive ...ncil from Illinois, chairman ...the legislative committee, ...the administrative committee, ...the policy commission and on ...committees. He was one of ...founders of the State bank divi... ...of the association, and is an ...ber of the division.

FINANCIAL INDEX

The following index will be found convenient for quickly locating information in this issue of The Times:

	Page
Bank clearings	18
Bond quotations	18
Business News	17
Building permits	20
Citrus fruits	20
Cotton	20
Eggs, poultry (butter and eggs)	19
Flaxseed	19
Foreign exchange (money)	18
Grains	19
Live Stock	19
Naval stores	19
Oil Field News	20
The Investor	20
Wall Street Paragraphs	21
STOCKS—	
Boston	18
Chicago	18
Los Angeles	18
New York Stock Exchange	19
New York Curb	18
New York Times averages	19
San Francisco	18
Standard oils	20

CUT OF CALL MONEY RATE AIDS RALLY

Little Forced Liquidation Accompanies Early Decline in Week Just Closed

NEW YORK, Sept. 25. (AP)—Fear of higher money rates cast a shadow over this week's stock market, which drifted lower in the first part of the week, but turned upward yesterday when the call-money rate was lowered and no change was made in the rediscount charge of the New York Federal Reserve Bank. Business news, in the main, was favorable, although some uneasiness developed as a result of further price cuts in several lines of industry, silver and rubber-tire reductions being the most important.

The early decline in the market was not accompanied by a large volume of forced liquidation, indicating that marginal accounts were in fairly good shape. Experienced observers discerned signs of distribution in several issues, particularly in the industrial group, while a few stocks were reported to be under accumulation in anticipation of favorable developments within the next few months.

Railroad shares displayed a strong undertone with special buying taking place in the Van Sweringen issues, several of which attained new record high prices.

United States Steel common developed a sudden outburst of strength yesterday after being sluggish most of the week. Mill operations in the steel industry were reported to have fallen off slightly with current shipments exceeding production, indicating another drop in unfilled orders at the end of the month.

Julian Issues Continue Gains; United Lower

Julian Petroleum preferred continued its advance on the Los Angeles Stock Exchange yesterday, Union Oil of California held firm and United Oil declined further. Julian preferred added 1-4 of a point to a new high on the present movement, closing at 20 3-8. United sold off from an opening of 77 to 76 3-4, and closed at 76 7-8 for a net loss of 1 3-8 pts. Union opened 1-4 of a point lower at 56 3-4 but rallied to a firm close at 58. Julian common added another fraction to 3 3-4. Standard lost 3-4 of a point to 60 1-4.

Southern California Edison recovered its loss of the preceding day and closed at 31 5-8, while the preferred issues held firm. Bancitaly Corporation sold at 80 1-4, a firm figure, while Los Angeles Investment held at 3.15.

Mining issues were comparatively steady with United Eastern holding at 55 and Boundary at 2 1-2, the heavy traders. Virginia Louise jumped 2 points to 4 1-2 and closed at 4. Big Jim held at 19 and Gold Dust regained 1-2 of a point to 5.

SILVER PRODUCERS WORRY

Probable Loss of Exports to India Serious Blow to Industry; Price Touches New Low Since 1915

BY EARLE E. CROWE

Confronted with the threat of losing their best customer, it is no wonder that the silver producers in the United States, Mexico and Canada are in a perplexed state of mind. If the government of India finally decides to accept the recommendation of the Royal Commission on Indian Currency and Finance to adopt the gold standard, the chances are that the price trend will continue downward, and the famous silver districts in the West will gradually drift into inactivity. A few days ago silver dropped to 59 cents an ounce, the lowest since 1915.

One by one the customers of silver bullion have joined the gold procession. China and India alone have remained as important buyers of silver, India taking one-third of all the silver mined. For the last fifty years about 40 per cent of the world's production has gone into the "sink of India," where the silver currency is hoarded by the natives and never returns to circulation. As a customer, India has been all that could be desired.

TO SELL RESERVES

Besides the loss of annual purchases of around 100,000,000 ounces, the silver producers will have another factor to meet if the transition from a silver to a gold standard is made. The recommendation of the currency commission provides that the government shall sell on the open market about 400,000,000 ounces of its silver reserve of 850,000,000 ounces. The sale is to extend over a period of ten years. Between both of these influences the prospects for the western silver interests are hardly cheerful.

To forecast the trend of silver is, however, a risky business. When the purchases of domestic silver at $1 an ounce under the Pittmann Act ceased in the middle of 1923, discouraging predictions of 25-cent silver were frequently heard. Instead the price actually advanced beyond the levels of the previous year. Increased consumption by the Far East accounted for the reversal in the trend, but this time the market will probably do without the important purchases for the Indian account. Under these circumstances the forecast is clearly for depression, unless other factors intervene, such as a revival of the Pittmann purchases or some other form of government aid.

MINES MAY CLOSE

To the producers in Nevada, California, Arizona and Mexico, where American capital in silver mining is mainly invested, the drift toward lower prices will undoubtedly mean a cessation of operations in a large number of mines. Except for a time during the war when enormous quantities of silver were exported to India, and in the postwar period when the United States government purchased domestic silver at 81 an ounce to replace the depleted mint stock, the silver industry has nearly always been in trouble. Without a commercial demand, such as copper, lead and zinc have, or without a world-wide coinage demand, as gold has, silver has not been the most profitable of the important metals. The price has ranged since 1911 from a high of $1.13 in 1920 to a low of 49.7 cents in 1915.

In the copper and lead mines where silver is found in the ores, the prospect for lower prices will be reflected in smaller revenue. Anaconda Copper is an important silver producer and will be one of the companies to suffer if the gloomy outlook materializes.

India's decision to consider an abandonment of the silver standard is the result of unsatisfactory experiences with the fluctuation in the price of the metal. With silver stabilized in terms of gold at 16d. the rise in the price of the white metal after the outbreak of the war soon reached the point where the silver in the rupee was worth more than the exchange rate of 16d. Dislocation again followed in 1920, when silver prices fell, and exchange rates followed. In each cycle international commercial relations were seriously deranged.

SANTA FE FREIGHT TRAFFIC INCREASES

NEW YORK, Sept. 25 (AP)—Freight traffic on the Atchison, Topeka and Santa Fe picked up in the week ended the 24th inst., 45,276 carloads having been handled against 41,515 the same week last year. Increases were shown in movements of grain, oil and miscellaneous freight.

Farm Subsidy Need Declared Thing of Past

NEW YORK, Sept. 25. (Exclusive) "Political buncombe" is how various presidents of joint stock land banks from widely scattered agricultural centers characterize the efforts being made by politicians to get Federal aid for the farmers, according to John P. Barry, of Gilbert Elliott & Co., who has just returned to New York from the eighth annual convention of the Association of Joint Stock Land Banks held in Detroit.

"The consensus of opinion of the bankers with whom I talked during the convention," said Mr. Barry yesterday, "is that the harvest outlook this year is good, and the farmers are going to have a lot of money to spend. There is nothing the matter with the farmers now. They are not broke; all that kind of talk is political claptrap. This does not mean that the farmers have no grievances; they have. They want lower freight rates and they want something done with the tariff. But they do not want quack remedies.

"The joint stock land banks have been in existence less than ten years. In that period they have lent nearly $2,000,000,000 to the farmers on long terms at a reasonable rate of interest. This is the kind of aid the farmers want."

TRAIN KILLS MANY BUCKS CROSSING TRACK

MARTINDALE (Mont.) Sept. 25. (Exclusive)—A Milwaukee passenger train struck thirty bucks here recently and killed twenty-seven. By a miracle, the train stayed on the rails. The sheep belonged to G. K. Robertson, a local rancher, and were crossing the track at a curve when the train plowed through.

GIANT TOBACCO LEAVES

REPUBLIC (Mo.) Sept. 25. (Exclusive)—J. W. Cocker brought a couple of tobacco leaves to Republic recently which, if properly pitched, would have made a fair-sized tent. One of the leaves was thirty-three inches long and eighteen inches wide and the other was thirty-five inches long and eighteen inches wide.

CAR PLUNGE KILLS WOMAN

ST. JOHN'S (Newfoundland) Sept. 25. (Exclusive) — When Andrew Woods's automobile went over a sixty-foot cliff and fell on the beach below, Mrs. Woods was killed, but two small children were found on the sand unhurt. Wood jumped clear of the car before the plunge.

MORTGAGE MEN HONOR LOCAL MAN

Levering Moore Elected Vice-President National Bankers' Organization

Levering Moore, president of the National Mortgage Company of California, was yesterday elected vice-president and member of the board of governors of the Farm Mortgage Bankers' Association at its thirteenth annual convention at Richmond, Va., according to telegraphic advices received here. Mr. Moore was one of the original founders and served on the board of governors of the association when it was organized fourteen years ago.

The Farm Mortgage Bankers' Association has the same relationship to mortgage bankers and dealers in mortgages, bonds, etc., as does the American Bankers' Association to commercial banks and trust companies and the Investment Bankers' Association to the investment houses dealing in stocks and bonds. Its membership embraces the leading mortgage and bond companies throughout the country.

Mr. Moore is one of the leading figures in the mortgage, investment-banking and life-insurance business. He was for twenty years with Peabody, Houghteling & Co., of Chicago. For eight years he served as president and general manager of the Mortgage and Securities Company of New Orleans, and prior to coming to California, served for five years as treasurer of the National Life Insurance Company at Chicago.

While at the convention in Richmond, he was one of the principal speakers.

SHARES OF ENGINEERS EXPLORATION OFFERED

An offering of interest to the local mining-investment public is the stock of the Engineers Exploration Company, owners of the Ophir mine of Inyo county, to be placed on the market this week by R. H. Durst & Co. The stock is offered at par, $1.

The Ophir mine is a producing silver-lead property in the Slate Range. It has an extensive shipping record of more than 150 carloads of high-grade ore within the last eighteen months, the brokers state. All shipments have gone to the Selby plant of the American Smelting and Refining Company at San Francisco and have returned net values in excess of $200,000.

The Engineers Exploration Company is controlled by John W. Kelly, Miss Edith Cooms, John M. Fox and associates, who were responsible for the discovery and the success of the California-Rand Silver or "Kelly" mine at Randsburg. The latter is one of the most celebrated mines in California having produced around $17,000,000 since 1919 and paid seventy-seven dividends aggregating around $4,000,000.

The Engineers Exploration Company has a capital of $500,000. The proceeds from the stock sale will be used for mine expansion and mill-construction purposes.

BANK EARNINGS ANALYZED

Fifteen Los Angeles Institutions Earn $7,342,112 in First Six Months; $15,372,834 in Year of 1925

BY ARTHUR L. BREWER
(Banks, Huntley & Company)

The fifteen leading banks of Los Angeles earned a total of $7,342,112 net applicable to dividends in the six months ended June 30. In the calendar year 1925 their net earnings totaled $15,372,834. These earnings are disclosed by analyses of the balance sheets.

Net earnings per share on an aggregate average of 567,363.50 shares outstanding for the half year were $13.94, against $28.82 for the full year 1925 on an aggregate average of 533,328.04 shares.

Dividend disbursements, though generous in 1925, have been more generous is year. The fifteen banks in 1925 paid their shareholders $8,250,000. This was at an average rate slightly better than 53.72 cents per $1 earned. In the first half of the present year stockholders were paid $4,632,397. This was at an average slightly better than 50.41 cents per $1 earned.

In total earnings the Bank of Italy led the way with $2,438,326 in the six months and $6,605,663 in 1925. Next came the Security Trust and Savings Bank, with $1,711,888 in the six months and $2,798,463 in 1925. The First National-Pacific-Southwest was third with $1,043,856 in the six months and $1,978,577 in 1925.

In earnings per share, in the six months to June 30, 1926, Merchants' National led the way with $19.99 per share. The California Bank came a close second with $19.15, and the Security Trust & Savings Bank a close third with $16.95.

Merchants' National also held first place in earnings per share in 1925 with $48.80. Next came the Bank of Italy with $37.74, and then the Security a close third with $33.54.

In both periods there were, of course, other high earners, as a study of tables A and B herewith will show.

TABLE A

Bank	Net per share on average stock	*Per cent on market
Security Trust and Savings	**$33.54	3.58
	***16.95	5.84
First National-Pacific Southwest	**19.68	7.17
	***11.13	7.56
Bank of Italy	**37.74	5.36
	***12.86	5.70
Hellman Commercial, Trust and Savings	**13.46	3.58
	***13.79	10.21
Merchants' National	**48.80	16.53
	***19.99	11.45
California Bank	**33.82	4.17
	***19.15	10.62
Citizens' National-Citizens' Trust and Savings	**20.39	6.41
	***13.35	7.03
Farmers' and Merchants' National	**29.16	6.62
	***14.69	6.44
Commercial National	**7.08	3.07
	***3.16	1.78
Bank of America	**3.55	2.70
	***4.15	4.14
Union Bank and Trust Company	**10.24	5.19
	***10.06	10.06
National City Bank	**3.85	3.50
	***11.41 (Loss)	Nil
United States National	**1.38	1.29
	***1.64	1.64
Pacific National	**0.69	0.61
	***4.18 (Loss)	Nil
Seaboard National	**.97	1.13
	***.88	1.17

*Rate of annual earnings on market price at end of period.
**Twelve months to December 31, 1925.
***First six months of 1926.

The 1925 figures in table A differ from the estimates published by the writer last January. Those earlier estimates were made on a composite basis of actual earnings and, where new stock had been issued at prices differing from book values, the resultant shifting of equities as between shares. Also, they were calculated, not on the average stock, but on the total outstanding at the end of the period. The system now followed is simpler and better.

Every bank concerned has been given ample opportunity to audit the computations now presented—each as regards those figures applicable to itself. All save one have availed themselves of the opportunity, and have passed as correct the figures herein given. Since we have estimated correctly for fourteen banks, we can scarcely be far astray in our figures for the fifteenth.

TABLE B

Bank	Total net earnings	Dividends paid
Security Trust & Savings	*$ 2,798,463	$1,677,500
	**1,711,888	808,600
First National - Pacific Southwest	*1,978,577	1,414,500
	**1,241,856	758,500
Bank of Italy	*6,605,663	3,500,000
	**3,438,326	1,600,000
Hellman Commercial, Trust and Savings	*366,838	260,000
	**244,814	135,000
	*732,683	180,000
Merchants' National	**309,957	90,000
California Bank	*759,000	450,000
	**374,500	240,000
Citizens' National-Citizens' Trust and Savings	*1,211,000	624,004
	**534,000	320,000
Farmers' and Merchants' National	*665,173	360,000
	**293,897	180,000
Commercial National	*70,853	120,000
	**39,383	60,000
Bank of America	*61,015	87,000
	**35,592	48,750
Union Bank and Trust Company	*185,000	90,000
	**150,985	93,564
National City Bank	*37,815	Nil
	**114,045	(Loss) Nil
United States National	*7,623	20,000
	**11,320	20,000
Pacific National	*6,949	Nil
	**61,794	(Loss) Nil
Seaboard National	*9,767	Nil
	**8,553	Nil
Aggregate	*$15,372,834	$9,338,000
	**7,342,112	4,362,397

*Twelve months to December 31, 1925.
**First six months of 1926.

As a matter of all-around fairness to the banks, it should be stated, regarding the above earnings, that except in the case of the Bank of Italy they are estimated as being the net figure after all deductions except dividends. The Bank of Italy figures have been supplied by the bank, which states that they are the net earnings applicable to dividends but prior also to deductions under its employees' profit-sharing plan.

Among the younger banks, it is worthy of special comment that Seaboard National in the six months in the same six months, a sum equal to 90 per cent of its net earnings for the whole twelve months of 1925. Also, that Bank of America earned in the same six months, a sum equal to 78 per cent of its entire 1925 net earnings.

(The second article of this series will follow within a few days.)

UNION TANK CAR LIENS OUT

Equipment Trust Certificates to be Offered Tomorrow; Financing in Past Week Totals $73,485,100

With an issue of $13,000,000 Union Tank Car Company 4½ per cent equipment trust gold certificates scheduled to come onto the market tomorrow, indications are that the high rate of activity in the bond market of the past week will continue with the coming week. Flotations in the week just closed totaled $73,485,100 par value, considerably more than weekly totals during recent months.

A banking group headed by Blair & Co., Inc., Chase Securities Corporation and Freeman & Co., are expected to offer tomorrow the Union Tank Car securities at a price to yield 4.70 per cent for each maturity, one-tenth of the issue being retired annually from 1927 to 1936, inclusive.

EQUIPMENT LEASED

The equipment securing the certificates is to be leased to the Union Tank Car Company at a rental sufficient to pay the principal and dividend warrants of the certificates as they mature. The payment of the principal of the certificates and the dividends thereon, is unconditionally guaranteed by indorsement by the Union Tank Car Company.

The certificates are being issued under an agreement which will provide that title to all-steel standard tank cars now in service having a net sound current value based on an independent appraisal of $19,500,000, or 150 per cent of the face amount of the certificates will be vested in the trustee.

The company is taking steps to effect the retirement of its outstanding 7 per cent preferred stock and plans to apply the proceeds of this issue to such purposes.

The business of the company consists principally in the leasing of tank cars under contracts to petroleum oil shippers. The company was a subsidiary of the Standard Oil Company of New Jersey until the dissolution of the latter company in 1911. It is the largest individual owner of tank cars in the United States, 32,767 cars now being in service.

ISSUES DISTRIBUTED

New financing in the week just closed was well distributed throughout the various groups, whereas recently the bulk of new business consisted of foreign offerings. Industrial, public utility and foreign issues constituted the bulk of flotations last week, the former leading with an aggregate of $25,615,300. There were seven different releases of public-utility securities totaling $22,947,800, while but one foreign issue was offered, that of $24,000,000 Siemens group twenty-five-year 6 1-2 per cent sinking fund gold debentures, due 1951, which was marketed by a Dillon-Read syndicate at 99 and accrued interest to yield 6.65 per cent.

In the opinion of leading bankers and economists, the general trend for the bond market seems to be a gradual increase of price with a resulting decline in interest yield.

Offerings for the week just closed, divided as to groups, and compiled by E. H. Rollins & Sons, follow:

Industrial	$25,615,300
Public utilities	22,947,800
Municipals	172,000
Building	750,000
Foreign	24,000,000
Total	$73,485,100

PACKING GROWTH NATURAL

The meat-packing industry and facilities for distribution of meat food products in Southern California have developed to their present proportions as a natural result of the centralization of population in metropolitan consuming centers of the State, J. A. McNaughton, vice-president and general manager of the Los Angeles Union Stock Yards, states in this week's review of the live-stock situation. The review follows:

"The growth of this industry to its present position of the fourth largest industry in the Los Angeles territory, while having been rapid, comparatively speaking, was only in line with the phenomenal increase in population. It is a proven fact that centralized meat packing points, for the turning into finished products of meat food animals, are essential to economical distribution.

There are many reasons for the gathering together of meat-packing plants at a chosen point, such as Los Angeles, the principal one being that through the centralization of packing plants adjacent to a central live-stock market on the one hand and the proper strategic location as to best serve the needs of consumer demand on the other, the movement of meat food animals may best be sustained in a regular flow. This accomplishes distribution and conversion into food products to the best advantage of the producer, the packer and finally the ultimate consumer.

"Naturally, through the bringing together of many packing plants at a central point, the value of by-products (one of the most important features of modern meat packing) can best be utilized in the building up of a sufficient volume to make their value of consequence and their utilization practically possible. Whereas, if the operation were attempted at widely scattered points, much of this advantage would be lost.

"Profits realized in this way are reflected in better returns to the producer, as well as better finished products at more advantageous prices to the consumer. Then, too, the difficulties that would attend the endeavor to supply a densely populated metropolitan center may readily be appreciated if it were attempted to convert meat food animals into the finished product in the back country, where the animals are mainly produced, and still maintain the necessary constant flow.

"There are four avenues involved in the handling of meat food animals, through which the commodity must pass before reaching the table, if the operation is to progress economically; they are the producer, the central live stock market, the meat packer and the wholesale and retail distributing channels.

The packing industry in this territory is only exceeded in value of output by motion pictures, petroleum products and iron and steel, and with the steadily mounting volume, it would seem that the industry bids fair to rank still closer to the top. This can be appreciated by considering the steady increase in the numbers of animals handled, taking cattle and calves as an illustration:

	1922	1923	1924	1925
Cattle	$12,594	231,461	288,168	283,747
Calves	96,106	113,491	139,738	154,164

"The above figures do not entirely reflect the magnitude of the local meat food industry, as there is a vast amount of dressed pork as well as beef and mutton products shipped into this section from other districts.

"The shipped in meat food products bring the packing and allied industries' turnover for the section well up to $100,000,000 annually. The value of live animals realized by producers in supplying these requirements runs around $40,000,000 per year, and for the past three years the value of poker purchases through the Los Angeles market was as follows: 1923, $18,000,000; 1924, $20,000,000; 1925, $22,000,000, and, 1926, $25,000,000 (estimated.)

The distribution of meat food products in this district, after passing through the hands of packers, is accomplished by many well-organized wholesale establishments as well as some 1500 retail meat dealers. The value, or, in other words, the yearly meat bill of the State might well be placed at around $250,000,000.

NEW GENERAL MOTORS ORGANIZATION FORMED

NEW YORK, Sept. 25. (AP)—General Motors Corporation has incorporated the Delco-Remy Corporation in Delaware to handle the sale of products manufactured by the Dayton Engineering Laboratories Company of Dayton, O., and the Remy electric division at Anderson, Ind.

HUGE DRYDOCK COMPLETED

VICTORIA (B. C.) Sept. 25. (Exclusive)—The largest drydock in the British Empire and the second largest in the world has been completed after five years' work and an expenditure of $6,000,000. The Esquimalt dock is carved out of solid rock and ranks second only to the Commonwealth dock at Boston.

F. S. WYNN HONORED

NEW YORK, Sept. 25. (AP)—F. S. Wynn has been elected a director of the Southern Railway Company to fill the vacancy caused by the death of Robert Jemison, Sr.

STOCKS SAG ON PROFIT TAKING

Last Minute Wave of Selling Brings Reaction

Irregular Gains Predominate at Closing Hour

Advance of General Motors Features Session

NEW YORK, Sept. 25. (AP)—Stock prices gained ground today although extreme advances in many instances were sharply reduced by a last minute wave of profit taking. Closing quotations were irregular, but with net gains ranging from 1 to as much as 5 points predominating.

Favorable trade reports, particularly from the retail merchandise field, coupled with signs of greater stability in the money markets, gave impetus to the early buying movement which broadened steadily until the final fifteen minutes of trading. Steel, equipment, chemical and amusement shares were favored.

Resuming its upward movement after several days of hesitation, General Motors climbed 3 3-4 to 160 3-4, the highest price since the distribution of its stock dividend. It was accompanied into higher ground by DuPont which rose more than 5 points to a new top at 320 1-4. Fears of price cutting in the motor industry were subsequently aroused by announcement that Studebaker had made substantial reductions and the automobile shares encountered renewed selling pressure. General Motors fell back to 158 1-4, which represented a gain of 1 point for the day.

STEEL OFF SHADE

U. S. Steel closed fractionally lower at 149 3-8 after selling as high as 150¼. Gulf States Steel and Sloss-Sheffield were more successful in maintaining their gains which amounted to 3½ and 4 points respectively as buying developed on indications of large orders from the railroads. The same factor accounted for the strength of the equipment stocks.

The recent slump in price of silver to the lowest point in five years was blamed for the heavy selling of American Smelting and Cerro De Pasco, which broke 2 5-8 and 2 1-8 points. Allied Chemical, Mack Trucks, General Asphalt and Woolworth also felt the force of the late selling movement and closed 1 to 3 points lower.

RAILS INACTIVE

Railroad shares made little progress with the exception of Norfolk and Western, and Colorado and Southern, both of which were boosted about 4 points to new high prices. Accumulation of the Van Sweringen issues failed to bring about any important price changes.

Cotton prices failed to recover from the sharp break which followed the latest government crop report and closed the week with net losses of 96 a bale or more. The proposal to retire a million bales from the market brought about a short-lived rally, but the day's advances were only a to 9 points. Wheat prices were slightly lower.

The foreign exchange market was extremely quiet today and most of the principal rates were little changed from the day before. Demand sterling sold off slightly to around $4.85 13-16 and French and Belgian francs showed slight recessions at 2.78 1-4 and 2.66¼ cents, respectively.

EVANS TO ADDRESS COMMERCE MEETING

Hugh H. Evans, manager of the Forty-seventh and Broadway branch of the Pacific-Southwest Trust and Savings Bank, will be the principal speaker next Tuesday at the luncheon of the Avalon and Vernon division of the Los Angeles Chamber of Commerce. His subject will be "Community Development." C. E. Lones, manager of the Avalon and Vernon branch of the Pacific-Southwest Bank, will be chairman of the meeting.

FORD DIVIDEND COMING

NEW YORK, Sept. 25. (AP)—Ford Motor Company of Canada has declared a dividend of 10 per cent on the common stock payable October 11 to holders of record October 1. The previous payment was 10 per cent on November 15, 1925.

SAFETY ZONES FOR DOLLARS

Practical Ways of Investing in Home Ownership, Savings Accounts, Life Insurance and Dependable Investment Securities

3—THE NEWS A GREAT EDUCATOR IN THE HANDLING OF MONEY

How can a man or woman, with little or no experience in investing, learn to handle his savings wisely, for the bettering of his own and his family's condition? Where can he go to get readily understandable, practical information without loss of time or interference with other activities?

There's a quick, practical answer to these questions, right under the nose of every person who reads a responsible newspaper with capably edited financial pages and business news. The person of adult intelligence who will give only twenty minutes a day to reading such financial news will in a remarkably short time be able to avoid most of the tricks of fakers and bucket shops and to discriminate between the honest and the twilight zone in investments.

What should the reader look for? The daily market reports?

No. The markets are so big, price fluctuations mean little to anyone who has only small knowledge of what is behind them. Look for the news items, that tell of the successful and the unsuccessful business operations, of the businesses that are making money, of lines of business that are dragging bottom, of dividends declared, of dividends passed, of bonds called for payment before they are due and of the issues of new bonds and stocks by recognized businesses and dependable governments.

What can the reader get from all this? Isn't it too technical?

First, he can get rid of the money-losing idea that it is practical to get something for nothing. The huge, ing.")

dream-like profits many people imagine are the rare exceptions. Almost every enterprise has to plow right back into its business a large parts of its profits if it is to continue successful. As a rule, the dependable business can pay only a fair, reasonable return. The reader will learn from news of this kind what lines of business seem more dependable for investments and which individual businesses more desirable. He will learn that bond houses and security dealers are known by the company they keep and that the first essential in safe investing is to take time to learn the character and reputation of the security dealer.

As to technical terms, there's virtually nothing in the financial pages that adult intelligence cannot easily comprehend. There's no mystery in safe investing. It's wholly a matter of finding enterprises that are honestly and capably managed. For many, reading financial news will at first be a bit of a chore; they are unaccustomed to it. But gradually, with only twenty minutes a day, it will become intensely interesting, for there is no livelier romance than that of business. There's no more practical preventative from being a sucker than time so spent. There's no handier gate to the road to financial independence, for the inexperienced investor.

(The next article in this series, published by The Times in collaboration with the Investment Bankers' Association of America, will discuss "The Human Fly Stunt in Invest-

What Makes A Bond Marketable?

There are many opinions as to the factors which contribute to the marketability of securities. As the subject is important, a booklet has been prepared in an endeavor to create a better understanding of "marketability" or "salability."

A copy of this booklet will be mailed upon request, without cost or obligation.

Name .....
Street .....
City .....

Cass-Howard & Sanford
Incorporated
LANE MORTGAGE BUILDING · EIGHTH & SPRING · LOS ANGELES
PHONE VANDIKE 2036

Just Issued
Special Report
on
Rio Grande Oil Co.
Copies on Request.
TRinity 7861.
STEVENS PAGE & STERLING
610 VAN NUYS BLDG.

TAX EXEMPT SECURITIES
YIELDING ATTRACTIVE RATES
District Bond Company
SUITE 901
TITLE INSURANCE BLDG.
TELEPHONE
METROPOLITAN
0024

MONEY
One of the most successful financial sales organizations in Los Angeles—an organization which produced over $1,000,000 of capital during the past year—is ready, right now, to finance a successful business which needs capital for expansion and has a permit to sell its shares to the public. Particulars by mail, please. Confidential.
914 Merchants National Bank Bldg.

FRENCH
GERMAN
BELGIUM
MEXICAN
Stocks and Bonds
Bought . . . Sold
Quoted
We specialize in the better grade FOREIGN SECURITIES
Moffet & White, Inc
710 Stock Exchange Bldg.
Los Angeles
MEtropolitan 1602, 1603

UNION OIL
One of the most sought after Companies among the major California oils, again manifests the influence of accumulation by powerful interests.
Merger possibilities present profit opportunities.
Personal discussions invited.
CAHN-McCABE & CO.
Members Los Angeles Stock Exchange
716 So. Spring St. TRinity 4021.

Wilshire Syndicate
Owner of 1-10 interest in A-1 organization owning
Beautiful Apartment
site near Ran[illegible]art, must sell at once. Priced below original cost, and far below values asked today.
Phone ORegon 0266

Corporation Financing
I act as advisor in all matters pertaining to organization and sale of securities. Have helped raise over $5,000,000 new capital here since 1923. Correspondence and business strictly confidential. Address DL. Box 534, TIMES BRANCH.

NEW YORK BOND PRICES

NEW YORK, Sept. 25. (AP)—Dwindling interest in the bond market today resulted in narrow and irregular price fluctuations. In contrast to recent tendencies, however, domestic obligations held fairly firm, while foreign issues drifted lower. Sales of about $3,000,000 were barely half the normal Saturday turnover.

Of chief interest to investment circles was the announcement that the Chilean government had called for bids on a loan of £13,000,000. Several American banking syndicates are expected to compete for the business, which probably will involve participation in an international offering.

Polish bonds were the outstanding weak spots of the foreign group today, but there was nothing to account for the liquidation, which forced prices down 1 to 2 points. Fractional losses were common among French and other European issues.

Denver and Rio Grande-Western 5s continued to reflect disappointment over the decision against beginning interest payments on November 1, but several other rail issues, including Lehigh Valley 5s and Wheeling and Lake Erie 4s scored moderate gains on a small turnover. Buying of Birter Hill Steel 5½s and Federated Metal 7s contrasted with the heaviness of Wickwire Spencer Steel 7s and Warner Sugar issues.

The quotations represent sales or bonds (in thousands of dollars.) over the high, low and closing prices in the order given. To expedite transactions, eighths is omitted when same as low, and both low and close when same as high.

DOMESTIC

Sales (in $1000)		High	Low	Close
Adams Exp. col. tr. 4s		86½	....	....
Alex Rubber sold 6s		104	....	....
Am. Agr. Chemical 7½s		104	....	....
Am. Smelting 5s		104½	107¾	106½
Do. 5s		2	106½	....
Amer. Sugar Refining 6s		27	100½	100½
Am. Tel. & Tel. 5½s		1	104½	....
Do. col. 5s, 1960		27	100½	100½
Do. cvt. 4½s		4	101½	....
Do. col. 4s		3	97½	....
Am. W. W. & Electric 5s		3	97½	97½
Anaconda Copper 7½, 1953		2	107½	107½
Do. 6s, 1953		3	103½	103½
Andes C. M. 7½, 1943		2	105½	105½
Anglo-Chilean Nitr. 7½s		1	96	....
Arbuckle & Co. of Del. 6½s		1	101½	....
Do. real estate 6½s		4	99½	....
Associated Oil cvt. 6s		1	101½	....
A. T. & San. Fe gen. 4s		4	91½	91½
Do. adj. 4s stpd		4	87½	....
Do. cvt. 5s, 1960		1	99	....
Do. 4s, Chic. div		20	95½	95½
Atlanta & Birmingham 4s		1	87½	....
A. C. Line united 4½s		1	97½	....
Atlantic Refining deb. 5s		1	101	....
Balt. & Ohio 5s, 1950		1	100½	....
Do. 5s, 1953		1	100½	....
Do. rfg. 5s		1	100½	....
Do. 4½s		1	94½	....
Do. 1st cfts. S. W. div.		1	94½	....
Do. rfg. 5s		1	94½	....
Do. cvt. 4½s		1	94½	....
Do. ref. 4½s		1	94½	....
Do. Pitts. & W. Va. 4½s		1	94½	....
Barnsdall Corp. 5s		1	97½	....
Bell T. Pa. 1st&ref. 5s		1	102½	....
Do. C. 5s		1	102½	102½
Beth. Stl. con. 5s, Ser. A.		1	101½	101½
Do. con. 5½s		1	101½	....
Do. rfg. 5s		1	101½	....
Brier Hill 5½s		1	104½	....
Bklyn. Ed. con. 5s, Ser. A.		1	104½	....
Bklyn.-Man. Tr. R. Tr. 5s		1	104½	....
Bklyn. U. E. 5s		1	104½	....
Cities Un. Gas deb. 5½s		1	104½	....
Buffalo R. & P. con. 4½s		1	97½	97½
Buffalo Terminal con. 5s		1	97½	....
California		1	103½	....
Camagney Sugar 7s		1	97½	....
Canada Northern s.f. 7s		1	107½	....
Can. Natl. Ry. 4½s, 1935		1	107½	....
Carolina C. & Ohio 5s		1	107½	....
Cent. of Georgia 5s		1	107½	....
Central Pacific 5s		1	107½	....
Chi. & Alton 3½s		1	107½	....
Do. gen. 4½s		1	107½	....
Do. adj. 5s, Ser. A		1	107½	....
Do. rfg. 5s, Ser. B		1	107½	....
Chi. Ind. & Louis. 6s		1	107½	....
Chi. Mil. & St. P. 5s		1	107½	....
Do. cvt. 5s, 1949		1	107½	....
Do. cvt. 4½s		1	107½	....
Do. rfg. 4½s, Ser. A		1	107½	....
Do. gen. 4s, Ser. A		1	107½	....
C. & N. W. gen. 5½s		1	107½	....
Do. cvt. 5s		1	107½	....
Do. cvt. 4½s		1	107½	....
Do. rfg. 4½s		1	107½	....
Do. gen. 4s, Ser. A		1	107½	....
Do. 1st ext. 4s		1	107½	....
Do. 4s, 1925		1	107½	....
Do. 4s, 1933		1	107½	....
Do. deb. 5s, 1934		1	107½	....
Do. 4s ctf. C.M.&P.S. div.		1	107½	....
C. & N. W. gen. 5½s, 1987		1	107½	....
C. Cr. & Cin. Coal 6s		1	107½	....
Chic. Railway 5s		1	107½	....
C.R.I.&P. rfg. 4s		1	107½	....
Terre Haute & S.E. 5s		1	107½	....
Chile, U. S. & Int. 5½s, 1932		1	107½	....
Ch. & W. Ind. 5½s, 1952		1	107½	....
Do. 4s		1	107½	....
Chile Copper 5s		1	107½	....
Cities Ser. Pow. & Lt. 5s		1	107½	....
C.C.C.&St.L.rfg.5s, Ser. A		1	107½	....
Clev. U. Term. 5½s		1	107½	....
Colorado Industrial 5½s		1	107½	....
Colorado & So. rfg. 4½s		1	107½	....
Do. rfg. 1st 4s		1	107½	....
Commercial Credit 6s		1	107½	....
Cons. Ry. & Lt. 4½s		1	107½	....
Consumers Power 5s		1	107½	....
Crown Willamette 6s		1	107½	....
Cuba C. Sugar 6½s		1	107½	....
Cuba North. Rys. 5½s		1	107½	....
Cuban-Am. Sugar 7s		1	107½	....
Cuban-Dominican Sug. 7½s		1	107½	....
Denver S.&E. 1st rfg. 5s		1	107½	....
Do. 5s stpd		1	107½	....
Det. Edison 5s, 1933		1	107½	....
Do. 1940 Ser. A		1	107½	....
Do. 5s, 1955		1	107½	....
Dodge Br. deb. 6s, reds. '40		1	107½	....
Do. 6s, 1940		1	107½	....
East. Cuba Sugar 7½s		1	107½	....
E. Tenn. V.&Ga. con. 5s		1	107½	....
Empire G. & F. 7½s		1	107½	....
Do. 6½s		1	107½	....
Erie 1st con. gr. lien 4s		1	107½	....
Do. gen. lien 5s		1	107½	....
Do. cvt. 4s, Ser. D		1	107½	....
Do. cvt. 4s, Ser. E		1	107½	....
Fed.-Am. Sug. Ref. 6½s		1	107½	....
Fed. Sug. Ref. 6½s		1	107½	....
Fla. East Coast 5½s		1	107½	....
Gen. Elec. 3½s		1	107½	....
Gen. Petrol. 6½s, 1940		1	107½	....
Goodyear T.&R. 5s, 1957		1	107½	....
Do. 1941		1	107½	....
Grand Trunk 6½s		1	107½	....
Do. rfg. 4½s		1	107½	....
Gt. Northern 7s, Ser. A		1	107½	....
Do. 4½s		1	107½	....
Green S.&W. deb. 6s, stfs.		1	107½	....
Hocking Val. 4½s		1	107½	....
Hud. & M. ref. 5½s		1	107½	....
Hudson Coal 5½s		1	107½	....
Hudson Oil & Gas 6½s		1	107½	....
Illinois Central 5s		1	107½	....
Do. rfg. 4s		1	107½	....
Int. Agricultural 5s		1	107½	....
Int. Cement 5½s		1	107½	....
Int. Paper 7½s, Ser. A		1	107½	....
Do. cvt. 5s		1	107½	....
Int. T.&T. cvt. 5½s, '49		1	107½	....
Iowa Central 5s		1	107½	....
K. C. Ft. S. & Mem. 6s		1	107½	....
Do. 4s		1	107½	....
K. C. Term. 1st 4½s		1	107½	....
Kansas Gas & Elec. 6s		1	107½	....
K.C.C.&T.P. p. m. 6s, '50		1	107½	....
Lac. Gas of St. L. 5½s		1	107½	....
L.S.&M.S. 5s		1	107½	....
Do. gen. 5½s		1	107½	....
Lehigh Valley 5s, 2003		1	107½	....
Do. Penn. gen. 4s		1	107½	....
Liggett & Myers 5s		1	107½	....
L. & Jeffer. Bridge 5s		1	107½	....
L.&N.-So. Mon. joint 4s		1	107½	....
Manati Sugar 7½s, 1942		1	107½	....
Manhattan Ry. cons. 4s		1	107½	....
Market St. Ry. 7½		1	107½	....
Met. Ed. 6s		1	107½	....
Do. 5s		1	107½	....
Met. Power 5½s		1	107½	....
Mich. Central 5s		1	107½	....
Mid. Con. Pet. 6½s, '40		1	107½	....
Minneap. Steel & Mach. 5s		1	107½	....
Mo. Pac. 5s, Ser. A		1	107½	....
Morris & Co. 1st 4½s		1	107½	....
Nassau El. con. 4s stpd		1	107½	....
Natl. Acme 7½s		1	107½	....
Natl. Dairy Prod. 5s		1	107½	....
N.Y. Rys. Mtge. 4½s '57 stpd.		1	107½	....
New Eng. Tel. & T. 5s		1	107½	....
Do. gen. 4½s, Ser. B		1	107½	....
N.O. Pub. Ser. Serfs. '52, A.		1	107½	....
New Orleans Terminal 4s		1	107½	....
N. O. Tex. & Mex. 5½s		1	107½	....
Do. 5s, Ser. B		1	107½	....
N.Y.C.&H.R. rfg. 4½s, Ser.		1	107½	....
Do. rfg. & imp. 4½s		1	107½	....
Do. rfg. 5½s		1	107½	....
N.Y.C.L.S. cvt. 6s, 1935		1	107½	....
N.Y.C.M.C. cvt. 6½s		1	107½	....
N. Y. C. & St. L. 6s		1	107½	....
Do. 5½s, A		1	107½	....
Do. 4½s, A		1	107½	....
N.Y. Dock 5s		1	107½	....
N.Y.E.R.L.&P. cvt. 5s		1	107½	....
N.Y.N.H.&H. cvt. 6s, 1948		1	107½	....
N.Y.N.H.&H. cvt. 6s, 1940		1	107½	....
N.Y.N.H.&H. deb. 6s, 1948		1	107½	....
N.Y.N.H.&H. deb. 6s, 1957		1	107½	....
N.Y.N.H.&H.G. 5½s, 1954		1	107½	....
N. Y. Rys St. A		1	107½	....
N. Y. Rys. Pow. 4½s		1	107½	....
N. Y. Steam 5s		1	107½	....
N. Y. Telephone rf. 4½, '41		1	107½	....
N. Y. Tel. con. 4½s		1	107½	....
N. Y. W. & Boston 4½s		1	107½	....
Niagara Falls Pow. 5s		1	107½	....
Nor. A West. gen. 6s		1	107½	....
Nor. A West. div. 4s		1	107½	....
Pa. Am. Cement 6½s, 1940		1	107½	....
Pa. Ass. Steel 4½s		1	107½	....
Pa. Ohio T.&L. & Imp. 4		1	107½	....
Penn. Pow. & Lt. 5s		1	107½	....
Penn. R. R. con. 6s		1	107½	....
P. R. rfg. & ext. 5½s		1	107½	....
Do. 1st 4½s		1	107½	....
Do. 4½s, 1960		1	107½	....
Do. 4½s, 1965		1	107½	....
Do. 4s, 1943		1	107½	....
Do. 4s, 1945		1	107½	....
Do. 4s, 1948		1	107½	....
Do. 4s, 1952		1	107½	....
Do. 4s, 1954		1	107½	....
Do. 4s, 1965		1	107½	....
Do. 4s, 1968		1	107½	....
Do. 4s, 1970		1	107½	....
Phila. Co. 6s, 1944		1	107½	....
Phila. Elec. 5s, 1966		1	107½	....
Phila. Rapid T. 6s		1	107½	....
Phillips Petrol. 6s		1	107½	....
Pitts. Coal 6s, 1949		1	107½	....
Pitts. & W. Va. 4½s		1	107½	....
Pocahontas Fuel 5½s		1	107½	....
Portland Gas & Coke 6s		1	107½	....
Portland Ry. L. & P. 5½s		1	107½	....
Pub. Ser. El. & G. 5½s		1	107½	....
Pub. Ser. of N. J. 5s		1	107½	....
Reading Co. gen. 4s		1	107½	....
Rem. Typewriter 6s		1	107½	....
Rep. I. & S. 5½s		1	107½	....
Rep. Gr. Juvenile 5s		1	107½	....
Rio Gr. West. 4s		1	107½	....
Rock Isl. Ark. & L. 4½s		1	107½	....
Rut. Can. 4½s		1	107½	....
St. L. & S. F. 4s, cl. A		1	107½	....
St. L. Rky. Mill 5½s		1	107½	....
St. L. S. W. 1st 4s bd. ctf.		1	107½	....
St. L. & S. F. R. R. 5s, A		1	107½	....
St. L. & S. F. 4s, cl. B		1	107½	....
St. L. & S. F. R. R. 5s, B		1	107½	....
St. L. & S. F. 4s, cl. C		1	107½	....
St. L. & S. F. 4s, cl. D		1	107½	....
St. L. & S. F. 4s, cl. E		1	107½	....
St. L. & S. F. 4s, cl. F		1	107½	....
St. L. & S. F. 4s, cl. G		1	107½	....
St. L. & S. F. 4s, cl. H		1	107½	....
St. L. & S. F. 4s, cl. I		1	107½	....
St. L. & S. F. 4s, cl. J		1	107½	....
St. L. & S. F. 4s, cl. K		1	107½	....
St. L. & S. F. R. R. 5s, L		1	107½	....
St. L. & S. F. R. R. 5s, M		1	107½	....
St. L. & S. F. R. R. 5s, N		1	107½	....
St. L. & S. F. R. R. 5s, O		1	107½	....
St. L. & S. F. R. R. 5s, P		1	107½	....
St. L. & S. F. R. R. 5s, Q		1	107½	....
St. L. & S. F. R. R. 5s, R		1	107½	....
St. L. & S. F. R. R. 5s, S		1	107½	....
St. L. & S. F. R. R. 5s, T		1	107½	....
St. L. & S. F. R. R. 5s, U		1	107½	....
St. L. & S. F. R. R. 5s, V		1	107½	....
St. L. & S. F. R. R. 5s, W		1	107½	....
St. L. & S. F. R. R. 5s, X		1	107½	....
St. L. & S. F. R. R. 5s, Y		1	107½	....
St. L. & S. F. R. R. 5s, Z		1	107½	....
Sharon Steel Hoop 4½s		1	107½	....
Shell Union Oil 5s		1	107½	....
Shell Union Oil 5½s		1	107½	....
Shell Union Oil 6s		1	107½	....
Shell Union Oil 6½s		1	107½	....
Shell Union Oil 7s		1	107½	....
Shell Union Oil

STREET BONDS

e Odd Blocks Attractively Priced
READY FOR IMMEDIATE DELIVERY

City of Los Angeles

	Amount	Yield
Avenue	$2700.00	7%
Blvd.	775.00	7%
Avenue	850.00	7%

City of Delano
$6000.00 6½%

City of Hermosa Beach
w Avenue $6000.00 7%

City of Santa Cruz
Street $1300.00 7%
Avenue 2000.00 7%

City of Sierra Madre
Trail Ave. $625.00 7%

City of Glendale
Street $700.00 6½%

H. Elliott-Horne Co.
614 South Spring St.
LOS ANGELES — Tr. 7400
San Diego — Long Beach — Oakland
Affiliated with MILLION DOLLAR BOND DEALERS SINCE 1904

UNDARY CONE

Bulletin to Stockholders

KELUMNE HILL—

oy, after striking top pay gravel, is installing pumps of any possible water and then will sink to the

liberty to copy excerpts from a letter written by a ger—a stranger to us—who made an independent of the property:

MOKELUMNE HILL, Calif., Sept. 15, 1926.

ood about a hundred yards from the shaft of the Bonanza. The bedrock has been cut on the edge of the claim d samples can be obtained. From my observations, I feel e a chance for some sensational gravel when the Lucky is reached.

ckily know, there are authentic records to show that 60 ion produced millions above and below those workings. prospection as to prospect. The local manager, Mr. Hall, ood man and is doing the work in a very able manner for the Boundary Cone crowd, but the stockholders are going money on this end.

from a letter received by a Prominent Broker from L. A. Newton, E.M.)

MAN—Here is a wire from Supt. Miller

est Face looking very favorable."

ary Cone Gold Mines Co.
Oatman, Arix.
e, 1110 Stock Exchange Bldg. VA. 5771

WANTED

oan of $105,000 at 7%, on
ick building in Hollywood dis-
y high class building corpora-

ncipals only.
ses amounts also handled.
Wooldridge Smith, TR. 1521

SSE T. STUBBS

es the Opening of His Offices in
611 Stock Exchange Building
639 South Spring Street
Los Angeles

STMENT SECURITIES

Specializing in
nlisted Stocks and Bonds

Phones
74 TRinity 2375

M R. STAATS COMPANY
ESTABLISHED 1887
NMENT, MUNICIPAL AND CORPORATION
BONDS
O SOUTH SPRING STREET, LOS ANGELES
SCO SAN DIEGO PASADENA

MORTGAGES - BONDS - INSURANCE
Suitable for Banks, Trust Funds and Individuals
Established 1909
IN M.C. MARBLE COMPANY
Capital Paid In $500,000.00
Stock Exchange Bldg., Los Angeles, California

GOODWIN & TUCKER
INCORPORATED
S L.A. STOCK EXCHANGE · Title Insurance
J. DORAN CO. J. J. Doran
ITIES Members Los Angeles Stock Exchange
AL BANK BLDG. Tel. TRinity 1906
Lynch & Company
HICAGO, DETROIT, CLEVELAND STOCK EXCHANGES
UYS BLDG. PHONE TRinity 6111

Insured First Mortgages
Send for Booklet...
EMNITT MORTGAGE INSURANCE COMPANY
NION OIL BUILDING LOS ANGELES, CALIFORNIA

Market ettled and n at Close

—

[illegible] Market settled and firm at the close. Trading was [illegible] with the volume [illegible] Dow-Jones [illegible] Dow-Jones [illegible] Dow-Jones

A Real Mine

Just call at our office or send for complete details of Mine. It is a proven, producing, shipping property, located just a few hours from Los Angeles. It is a real mine, managed by real mining men. It is worthy of your serious investigation whether you have hundreds or thousands of dollars for investment.

A very small corporation has been organized and a limited amount of stock is being offered for public subscription, through our office. We urge that you investigate immediately. Call or write for further particulars.

R. H. DURST & COMPANY
Owned and operated by Purchasing & Holding Co.
1101-2 Financial Center Bldg.
Los Angeles, Cal.
Name .....
Address .....

FOR SALE
Seven Troughs MINES
1000 shares @ $1.00

International MORTGAGE
16 units @ $60.00
3 pfd. @ $27.50

UNION MORTGAGE
100 pfd. @ $3.50

WE WILL SELL

30	American Agar Units	$80.00
100	American Gasoline	3.50
1	Continental Hotel Co.	60.00
200	Baudist Petroleum	.02
100	Brazos Tire & Rubber	.40
20	Cal. Guaranty Class B	Cheap
2	1300 Colony Hotel, Corp.	Bid
20	Cal. Co-Operative Canneries	110.00
4	Colonial Finance Units	100.00
10	Cal. Seamless Shoe	Bid
200	Cal. Alfalfa Products	.20
4	Coca Cola	60.00
10	Davidson's Fifty-Fifty	30.00
1	Danziger Dev. Unit	80.00
5	E. H. Dyas Pfd.	84.00
200	1st Nat. Loan & Dis. Units	3.75
2	Farm & Home Loan Assoc.	175.00
150	Garner Oil Co.	3.50
3	Kaha Bank Pfd.	82.50
22	Kimball Truck Com.	5.00
83	Lincoln Mortgage Units	8.25
164	Lincoln Mortgage Pfd.	7.25
33	Lasker Finance Pfd.	85.50
29	Lasker Finance Com.	35.00
2	Monte Sano Hospital	50.00
23	Nicholls Gr. & Mig. Pfd.	30.00
20	Onyx Products Co.	3.50
20	Peoples National Bank	125.00
10	Peoples Mortgage	7.00
61	Parachute & Mfg. Units	1.25
50	Peerless Wash. Machine	4.50
	Pacific Finance 6% Pfd.	100.00
500	Richfield Yorba Com.	Bid
35	Riviera Corp. (Vaughn)	85.00
500	Sentinel Oil	Bid
2000	Trojan Oil Co.	.02
1	Vanderbilt Units	5.00
30	West. Auto Sup. Com.	15.00
24	West. Auto Pts. Com.	14.75
48	West. Auto Pts. Pfd.	9.00
100	Western Costume Pfd.	4.00
2	Western Refining Units	85.00

WE WILL BUY

200	Star Petroleum
500	Monolith Pfd.
500	Monolith Com.
	Ranger Oil & Ref.
	Pac. National Co.
	Pacific State Bus.
	Peerless Laundry
	Pickwick Corp.
	Cons Cola
	Bandini Petro.
	West. Auto Sup.
	L. W. Cattle Loan
	West. Auto Parts
	Vegas Finance
	West. Refining
	Sec. Loan & Disc.
	Union Mtge.
	Guaranty Mtge.
	Lincoln Mtge.
	Great Hog Life
	B. F. Tatum Fla.
	Seaboard Nat. Bk.
	World Oil
	Bellview Oil
	Central Invest.
	Twin Bell
	Barker Bros.
	Ring Petroleum
	Del. Drug
	Sun Drug
	Foster & Kleiser
	Preston Rock
	J. K. Hughes
	Marbelite Corp.
	F. L. Smith
	Daley's, Inc.
	Lewis Oil "A"
	Great Hog Life
	Durant (all issues)
	San Martinez
	Hynes Hotel
	Dominguez Oil
	Star Motors
	Whittier Assets Fe
	Liberty Nat. Bank
	Na. Ontario Pkg.
	Cal. Reed Silver
	Cal. Guaranty
	Mortgage Discount
	John C. Fern
	Vanderbilt Units
	Sup. Part. Com.
	Nat. Ice Cream
	Security Finance
	Cal. Laundry
	Cal. Mtge.
	Moreland Truck
	Community Loan
	Nat. Mortgage
	B. A. Sc. & Mtge.
	Piggly Wiggly
	Safeway Stores
	Virdex Packing
	Samson Tire
	H. G. Chaffee Co.
	Di Giorgio Fruit
	B. H. Dyas
	Pan. Finance
	Marchant Calc.
	Nassari Co.
	Nicholls Grain
	Petrolia Carburetor
	Seven Troughs Mg.
	Union Ice
	Sperry Flour
	Peoples Nat. Bk.
	Richfield Com.
	McFadden Publica.
	1st. Tex. Bank
	Idaho Copper
	Pac. Indemnity
	Shea Copper
	Riverside P. Cem.
	Kay Copper

Above offerings subject to prior sale or withdrawal—errors excepted

A. C. WAGY & CO.
INC.
Stock Exchange Bldg.
639 S. Spring St. TRinity 2401
Members of L. A. Stock Exch.

We will sell
300 Vallecito Mining at Market
5 Snowolene Oil ..... $ 8.00
100 Citizens Mtge. Units .. 2.50
10 Hollywood Mtge. & Fin. 65.00
20 B. H. Dyas 84.00
10 Southwest Mtge. Units 10.00
100 Acme Traffic Signal .. 3.00
100 Union Mtge. Com. .. 1.00
50 Union Mtge. Pfd. 3.75
11 West Coast Bldg. & Loan 90.00

We will buy
B. H. Dyas $81.00
Marbelite Com. ..... Offer
Monolith P. C. Pfd. .. 8.25

Jesse T. Stubbs
611 Stock Exchange Bldg.
639 South Spring St.
Phone TRinity 2374

Save Money
on
Your next Automobile
Your next Truck
Your next Trailer
Your next Furniture bill
Your next Lumber bill
Your next Lot or Home
by using the service of
AMERICAN BUYERS' ASS'N
J. F. SADLER, Sole Trustee
741 Consolidated Bldg. TU. 8191
Ask about CASH SAVINGS on other articles of merchandise.

For Sale—Subject
25 Shares
Central Investment Corporation
Price 105—to yield 7.55%
20 Shares
B. H. Dyas, Preferred
Price 84—to yield 9.76%
10 Shares
Peoples National Bank
We endeavor to maintain an active market in these stocks.
R.C.WILLIAMS JR. & COMPANY
BANK STOCKS
INSURANCE STOCKS
501 CITIZENS NATIONAL BANK BUILDING
TELEPHONES BROADWAY 3424 AND 3425

FOUND
The firm that caters to the small lot traders in N. Y. stocks, Chicago grain, local stocks. Get on our mailing list.
R. B. Dorney & Co.
Suite 321 Stock Exchange
Tel. VA. 3675

LOANS
Made on Approved
STOCKS
and Other Securities
AT 6%
1002 Financial Center Bldg.
Ask for MR. JARVIS
Phone TRinity 0928

For Sale (Subject)
NATIONAL MORTGAGE CO.
100 Com. @ $ 7.50
10 Pfd. @ 72.50
12 West. Oil & Ref. Units..$62.50
500 Lincoln Mtge. Co. 1.25
38 Lincoln Mtge. Units .. 8.25
200 Western Costume Pfd. 4.00
2 Peoples Natl. Bank ..... Bid
100 Union Mtge. Pfd. 3.50
100 Union Mtge. Com. ..... .37½
2000 Sun Oil ..... .10
100 Moreland Com. 2.50
30 Moreland Pfd. 6.00
10 Western Auto Parts Com. 15.00

WANTED
S. W. STRAUS BONDS
(All Issues)
St. Rep. Life — Durant Motors
Western Auto — Bamsan
Lincoln Mtge. — Monolith
Edison — Daley's, Inc.
Union Mtge. — Owl Drug.
BOB FEINSTEIN & Co
703 Lane Mortgage Bldg
8th and Spring
VAndike 2378 MEtropolitan 3419 TUcker 1602

WAGE EARNERS
Have You Read
"The Hidden Power of Your Savings?"
Free on Request
JOHN C. FEYS & ASSOCIATES
320 Stock Exchange Building

6% LOANS ON Moreland 6%
and Other Securities
MARTIN-WEBB CO.
219 National City Bank Bldg.
810 S. Spring St. VA. 0130

James M. Welch & Co.
Stocks & Bonds
202 Financial Center Bldg.
MEtropolitan 3102

Nebr. & Iowa Mortgages & Securities
Bought for Cash
BANKERS' SERVICE
218-220 Brandies Theater Bldg.
Omaha Nebraska

OIL NEWS



BY HOWARD C. KEGLEY

The district near Montalvo in Ventura county, which the Standard Oil Company has been prospecting for nearly a year, is to have a real wildcat well at last. Officials of the Standard have definitely decided to follow up the most intensive post-holing campaign yet conducted in the State, with a test well which is intended to explore the structure which the postholes have indicated does exist, and see whether it contains any oil.

The Standard began drilling shallow wells nearly a year ago, and drilled a total of six to depths ranging from 1500 to 2200 feet. These were avowedly only wells to determine the structural conditions of the district, and were not intended to find oil. Apparently the company's findings were sufficiently encouraging to warrant the cost of a deep well. It is understood that the new wildcat will be located near the Ventura Highway, and not far from the first two postholes drilled, the Valentine No. 1 and No. 2.

The Standard has about 2000 acres tied up in the Montalvo district, and, following its play, the surrounding district has been fairly blanketed with leases by other operators.

At Los Cerritos

The Martinez Oil Company's Dillman No. 1, State street and Newport avenue, at Los Cerritos, is drilling ahead.

The Fred Fitch well on Ramson street near Loma, is idle at 4642 feet and recent cores are said to have shown gray water sand.

The Rainbow well, spudded in three weeks ago and drilled 60 feet, is now idle.

The McAlpine well, also nearby, has been idle for more than a month. Machinery has been moved out.

The Keck-Elbo well, Bennett avenue and Fourteenth street, is idle after having gone to a depth of 5000 feet.

Get New Lease

The Italo-American Oil Company, formed recently by the consolidation of a number of small operators, has acquired the Wiley-Tobin property, comprising ten acres in the Los Cerritos district, according to official reports. Two wells had been started on this property, but neither was completed, and both have been shut down for several months.

Down 2864 Feet

The Standard Oil Company is drilling ahead at 2864 feet in its Camarillo wildcat well east of Camarillo, according to official reports. No showings have yet been found, it is said.

The Camarillo well is the subject of considerable interest among oil operators who have never considered the district favorable for production, because of the prevalence of outcrops of serpentine formations in the neighborhood. Shallow production has been found a considerable distance north of the Standard well, and some geologists think that the Standard may have some idea of penetrating the Serpentine formations to see what can be found below them.

BUILDING PERMITS

Permits issued yesterday and valued at more than $3000 follow:

DWELLINGS

CLOVERDALE AVE., 1029-31, duplex, 15 rms. 27x60. F. Haddock, 982 Crenshaw, owner and builder $10,000
W. 107TH ST., 157, 5 rms. 30x36. K. Arnold, 10:7 W. 96th st., owner; W. Allekin, 149 W. 106th st., builder $3500
LINDENHURST AVE., 6226-28, 2 houses, 10 rms. each, 28x73. B. Grant, 1425½ N. Tamarind ave., owner and builder ..... Each $7000
STOCKBRIDGE AVE., 1035, 5 rms. 28x52. O. Isaak, 5167 Oakland st., owner; L. Isaak, 5167 Oakland st., builder $5500
ANDRITA PL., 9423, 5 rms. 30x43. R. Sabre, 2422 Andrita st., owner and builder $5000
LAKE HOLLYWOOD DRIVE, 2116, 6 rms. x28 67. H. Hinckley, 100 Warwick st., South Pasadena, owner; Lawrence Hoon, Inc., 2421 Cherokee ave., builder $8750

WEEKLY CITRUS REVIEW

The weekly summary of the citrus market by the Elephant Orchards of Redlands follows:

"Another remarkable advance in the auction index is shown this week, which puts the price 2.00 above the average of last two weeks ago. Comparison of shipments records and other data bearing on price movement fails to account in a large measure for this rise at this time. The fact is that the public wants oranges and is willing to pay for them. Shipments are a little lighter than for the last week. They will probably have to be increased somewhat beyond this point in order to move the crop properly.

California

	This Week	Last Week
Average daily shipments	115	
No. cars sold auction	242	
Auction index	$6.59	

Arizona

	Last Week	
Average daily shipments	108	
No. cars sold auction	254	
Auction index	$5.51	

California

	This week	1925
Average daily shipments	81	
No. cars sold auction	221	
Auction index	$7.48	

"The Florida Grower reports the first car of citrus fruit out of Florida this season, which was a car of grapefruit shipped on September 10th. Their report both the grapefruit and oranges maturing earlier than for several years past. The preliminary crop estimate for Florida for September 1st is 5,600,000 boxes of oranges as compared with 9,200,000 boxes last year. There will be some curtailing of this figure on account of the recent hurricane, probably somewhere between 10 and 15 per cent. Beyond that there is an uncertain feature also, which is the possible damage through decay coming into the oranges which were bruised although not showing up as a definite loss at this time.

"There is a possibility of a shortage in Tulare county running to 40 per cent.

"The crop of Navels in Southern California continues to run a little less in volume than last year. The fruit is reported to be sizing up in most districts considerably ahead of normal."

In the price by size table below covering the last brands in New York auction it is interesting to note the gradual advance on the small sizes until on the 24th the 250s also brought the top price of 7.63 per box.

NEW YORK

	126s	138s	176s	216s	250s
Sept. 20	5.51	6.26	6.73	6.39	6.17
Sept. 21	6.12	6.40	7.23	6.90	6.82
Sept. 22	6.68	6.95	7.44	7.20	7.18
Sept. 23	6.28	6.77	7.35	7.38	7.56
Sept. 24	6.28	6.79	7.39	7.35	7.60
Average	6.05	6.65	7.21	7.07	7.12
Last week	5.88	6.14	6.41	6.66	5.85
Difference	.17	.51	.80	1.01	1.24

Oranges during this week went into a high level with a general average in the auctions for the week of 6.16 per box, compared with 4.92 last week. This was due chiefly to the diminished offerings, the auctions reckoning the largest item of the season, while contributing factors were the offerings of deciduous fruits and the increased demand for oranges coincident with the reopening of schools after summer vacations.

There remain only 5200 carloads of Valencias of the California crops to be shipped, estimates of the California Fruit Growers Exchange indicate, and with the last of the shipments expected to get under way about November 7, this means a little more than an average of 500 cars a week, and the resultant offerings at offerings of probably not more than an average of thirty cars per day.

The Valencias will be cleaned up before the beginning of the naval edge movement to market. Central California shipping the first car of navels is expected to get them on the rails about the middle of November.

The orange auction index average per box for the week reveals the following comparison by the auction centers with the preceding week:

	This Week	Last Week
New York	$6.57	$5.56
Boston	6.78	5.80
Chicago	5.93	5.05
Philadelphia	6.62	4.97
Pittsburgh	4.96	4.65
Cleveland	6.61	4.19
St. Louis	6.61	4.79
Baltimore	5.59	4.76
Cincinnati	5.89	4.44
General average	6.16	4.92

The general value of citrus fruit today, figured by a review of the trade, these figures being with transportation charges deducted, is substantially as follows:

ORANGES

Size	Fancy	Choice
100s	4.00@4.10	3.25@4.00
126s	4.75@4.85	4.00@4.75
150s	5.10@5.20	4.25@5.10
176s	5.70@5.80	5.25@5.70
200s	5.80@6.00	5.30@5.80
216s	5.65@5.85	4.90@5.65
250s	5.50@5.65	4.75@5.50
288s	4.85@5.05	4.25@4.85
324s	3.45@3.65	2.75@3.45

LEMONS

210s	2.50@2.75	2.00@2.50
240s	2.60@2.80	2.00@2.60
300s	2.60@2.80	2.00@2.60
360s	2.25@2.75	1.75@2.25

Shipments of citrus fruits compiled by the government from railroad reports follow:

ORANGES

	18	19	20	21	22	23	24
Southern California	129	19	241	120	120	120	142
Central California	0	0	1	2	0	0	0
Porto Rico	0	0	0	1	0	0	0
Cuba	0	0	0	0	0	0	0

LEMONS

Central California				22	23	24	
Central California				23	24	25	
Porto Rico				0	0	0	
Cuba				0	0	0	

GRAPEFRUIT

Southern California	22	23	24
Central California	0	0	0
Porto Rico	0	0	0
Cuba	0	0	0

The comparative table of citrus shipments also compiled by the government follows:

ORANGES

	1926	1925
Central Californian	8,192	7,360
Southern California	34,817	25,454
Northern California		
Porto Rico	3	7
Cuba		

LEMONS

	1926	1925
Central California	261	122
Southern California	12,250	10,673
Northern California	36	64
Porto Rico		
Cuba		

GRAPEFRUIT

	1926	1925
Central California		
Southern California		
Northern California		
Porto Rico	186	89
Cuba	334	182

COTTON MARKET

[Furnished by A. A. Housman-Greathouse & Co., 315 West Sixth street.]

RANGE OF PRICES

NEW YORK

	Open.	High.	Low.	Close
January	15.06	15.19	14.91	14.94@14.95
March	15.26	15.39	15.12	15.12@15.16
May	15.55	15.55	15.31	15.31@15.34
July	15.57	15.67	15.39	15.39
October	14.72	14.79	14.63	14.63@14.66
December	14.91	14.79	14.63	14.63@14.66

NEW ORLEANS

	Open.	High.	Low	Close
January	14.96	14.96	14.86	14.87@14.88
March	15.29	15.32	15.02	15.09@15.09
May	15.32	15.34	15.16	15.16@15.18
October	14.95	14.96	14.86	14.86@14.87
December	15.05	15.05	14.86	14.86@14.87

SPOT PRICES

NEW YORK, Sept. 25. (AP)—Cotton spot quiet; middling, 15.35.

COTTONSEED OIL

NEW YORK, Sept. 25. (Exclusive)—Closing prices on cottonseed oil with comparisons:

	Sept. 25	Sept. 24
September	9.50@10.25	9.50@10.25
October	9.40@ 9.50	9.35@ 9.33
November	9.45	9.20@ 9.33
December	9.30	9.25
January	9.44@ 9.55	9.32@ 9.50
February	9.45@ 9.60	9.30@ 9.60
March	9.60@ 9.70	9.49
April	9.60@ 9.80	9.55@ 9.60
Spot	9.00@10.25	9.00@10.25

POULTRY PRICES

No. 1—Hens, Leghorns, under 5½ lbs.	.20
No. 2—Hens, Leghorns, 5½ to 6 lbs.	.24
No. 3—Hens, Leghorns, 6 lbs and up	.24
No. 4—Hens, colored, 4 lbs. and up	.30
No. 5—Broilers, 1 lb. and under 1½ lbs.	.38
No. 6—Broilers, 1½ lbs. and under 2½ lbs.	.39
No. 7—Fryers, Leghorns, 2½ to 3 lbs.	.35
No. 8—Fryers, colored, 2½ to 3 lbs.	.32
No. 9—Roasters, soft bons, 3 lbs. and up	.30
No. 10—Stags	.20
No. 11—Old roosters	.19
No. 12—Ducklings Pekin, 3½ lbs. and up	.25
No. 13—Ducklings, 3½ lbs. and up, other than Pekin	.23
No. 14—Old ducks, 3½ lbs. and up	.20
No. 15—Young ducks, 3 lbs. and up	.22
No. 16—Young Tom turkeys, 13 lbs. and up	.40
No. 17—Young Tom turkeys, dressed, 12 lbs. and up	.45
No. 18—Hen turkeys, 9 lbs. and up	.45
No. 19—Hen turkeys, dressed, 7 lbs. and up	.40
No. 20—Old Tom turkeys	.34
No. 21—Old Tom turkeys, dressed	.40
No. 22—Small hen turkeys, under 9 lbs.	.45
No. 23—Small hen turkeys, under 12 lbs.	.45
No. 24—Squabs, light and heavy	.15
No. 25—Old pigeons, per dozen	.40
No. 26—Capons, less than 6 lbs.	.30
No. 27—Capons, 6 lbs and up	.35
No. 28—Belgian hare, 2 and under 3½ lbs.	.15
No. 29—Belgian hare, 3½ to 5 lbs.	.14

CHEESE PRICES

Closing prices corrected daily by the Produce Exchange, representing wholesale prices. Prices to retailers 2 to 4 cents above these prices for American cheese and 5 cents on Jack and foreign types.

No. 1—New York Flats	.29
No. 2—New York Twins	.28
No. 3—New York Cheddars	.29
No. 4—Wisconsin Twins	.27
No. 5—Wisconsin Daisies	.25
No. 6—Wisconsin Horns	.26
No. 7—Wisconsin Sandwich Prints	.27
No. 8—Wisconsin Cream Brick	.27
No. 9—Tillamook Triplets	.29
No. 10—Tillamook Horns	.29
No. 11—Tillamook Sandwich Prints	.30
No. 12—Western Triplets	.26
No. 13—Western Horns	.27
No. 14—Western Sandwich Prints	.27
No. 15—California Flats	.34
No. 16—Case's Full Cream Jack	.34
No. 17—Case's Half Skimmed Jack	.33
No. 20—Old Block Swiss	.42
No. 21—New Block Swiss	.32
No. 22—Imported Wheel Swiss	.37
No. 23—Domestic Wheel Swiss	.42
No. 24—Limberger	.34
No. 25—Limberger two-pound prints	.35
No. 26—Midwest Triplets	.33½
No. 27—Midwest Triplets	.34½
No. 28—Bonequefort	.41

The term "Jeddart justice" comes from a custom of the old border town of Jedburg, Eng., where the alleged culprit was hanged first and his trial held afterward.

BANK NOTES, COINS

[Current buying rates, corrected daily by the foreign department of the Bank of Italy. Rates quoted per 100 units.]

Country	Notes	Gold	Silver
Australia	476.00	480.00	3.90 to 4.00
Belgium	2.55	15.00	7.00
Canada	99.60	98.00	93.00
Denmark	26.60	25.50	18.00
England	481.00	482.00	480.00
Holland	39.60	39.25	31.00
Germany	23.80	22.50	5.00
Greece (new)		18.00	7.00
France	3.65	18.00	7.00
Italy	3.54	15.00	6.00
Japan	46.90	48.50	23.00
Norway	21.50	25.50	18.00
Spain	15.60	15.50	10.00
Sweden	26.50	25.50	18.00
Switzerland	19.10	18.00	7.00

INVESTMENT TRUSTS

	Bid	Ask.
Diversified trustee shares	16⅝	17⅛
Industrial trustee shares	11⅝	12
Bond shares	9⅝	10⅝
Financial Investing	17	18⅝
First Federal foreign	105	110
International securities trust	126	128
New England investment	10⅝	11
U. S. and foreign securities	110	112

EXPORTS OF MEXICO ON DECREASE

Increase in Some Lines, However, Indicate Trade Abroad Favorable

MEXICO CITY, Sept. 25. (Exclusive)—Figures on Mexican exports during the first semester of this year, just made public by the Bureau of National Statistics, show a slight decrease in the total exported. Improvement was reported along several lines, some of them considered as an indication of improved conditions generally.

The total exported was $357,834,280 as compared with $358,807,470 for last year. Petroleum and petroleum derivates headed the list of exports with $125,000,000 as compared with $171,000,000 last year.

Lead follows petroleum on the list with $39,000,000, after which come henequen fiber with $19,000,000, copper with $16,000,000, zinc with $17,000,000. The exportation of zinc from Mexico is a relatively new departure, only small amounts having been exported previously.

Coffee was an important item in the export list, $19,000,000 having been exported. This is a material increase over previous years. Fresh vegetables also showed a large increase, $14,500,000 having been exported.

Less than 1,000,000 pesos of manufactured articles were exported from this country. Straw hats made up the bulk of this export. Other items are cordage and alcohol.

The United States headed the list of nations importing from Mexico and bought from this country $259,000,000, worth of products. Great Britain, Germany, Belgium, France, Cuba and Holland follow in the order named. Exports to Spain were insignificant.

TERRAPIN DATED IN 1892 WANDERS FAR

MERIDIAN (Miss.) Sept. 25. (Exclusive) — While out in the woods near Rio, this county, several persons found a terrapin on the shell of which was carved the name, "J. T. Parker, 1892." This is the second time the terrapin has been found since the date of the carving, and for the second time it was released. The first time it was found was in 1896, and it was many miles from where found recently.

DRAFT FOR HARVEST

WINNIPEG, Sept. 25. (Exclusive) Labor has become so scarce in the western harvest fields that students of both sexes in high schools and colleges, as well as business men, are being drafted to garner the crop. Although railways have released 1000 clerks for harvest work there is a distinct shortage.

STARVING TRAPPER SAVED

CIRCLE (Alaska) Sept. 25. (Exclusive)—James Walah, an aged trapper, lay in the open for five days without food and was rescued from a slow death by starvation when a passing boat saw his S.O.S. bonfire.

FARM LOAN BONDS

[Furnished by C. F. Childs & Co., California Bank Building.]

FEDERAL LAND BANK

4½s, M.&N.	1, 1937-32	100	100⅝
4½s, M.&N.	1, 1938-23	100	100⅝
4½s, M.&N.	1, 1939-24	100	100⅝
4½s, May	1, 1942-32	101¼	101⅝
4½s, Jan.	1, 1943-33	101⅛	101⅝
4½s, Jan.	1, 1958-33	101⅛	101⅝
4½s, Jan.	1, 1958-38	102⅛	102⅝
4½s, Jan	1, 1964-36	102⅛	102⅝
4½s, J.&J.	1, 1953-33	103	103⅛
4½s, J.&J.	1, 1954-34	103	103⅛
5s, M.&N.	1, 1941-31	104⅜	104⅝
4½s, J.&J.	1, 1956-36	100⅜	100⅝

JOINT STOCK LAND BANK

Atlanta, Ga.	5s	1952-32	101¼ 102¼
Atlanta, Ga.	5s	1952-33	102⅛ 103⅛
Bankers, Milwaukee	5s	1953-33	101 102
Bankers, Milwaukee	4½s	1953-33	90⅜ 99⅜
Central Illinois	5s	1952-32	100⅛ 102
Chicago, Chicago, Ill.	5s	1952-32	101 102⅛
Chicago, Chicago, Ill.	4½s	1965-35	99⅛ 100⅛
Dallas	5s	1952-32	100 102
Denver, Colo.	5s	1954-34	101⅛ 102⅛
Denver, Colo.	5s	1956-36	101⅛ 102⅛
Des Moines	5s	1952-32	100⅛ 102⅛
First Texas	5s	1965-35	101⅛ 102
First Trust	4½s	1953-33	102 103
Fletcher	5s	1951-31	101⅛ 102⅛
Kansas City	5s	1952-32	100⅛ 101
Kansas City	5s	1953-33	100⅛ 101⅛
Kentucky	5s	1952-32	102⅛ 103⅛
Lincoln	4½s	1935-35	99⅛ 101
Lafayette, Lafayette, Ind.	5s	1954-34	100⅛ 102⅛
Lafayette, Lafayette, Ind.	4½s	1955-35	100⅛ 101
Louisville, Louisville, Ky.	5s	1953-33	101⅛ 102⅛
Maryland-Virginia	5s	1953-33	101⅛ 102⅛
Minneapolis Trust	5s	1952-32	101⅛ 102⅛
Ohio, Pennsylvania	5s	1953-33	102⅛ 103⅛
Pacific Coast	5s	1953-33	101⅛ 102⅛
St. Louis	5s	1956-36	101⅛ 102
Southern Minnesota	5s	1952-32	100 101⅛
Union, Little Rock, Ark.	5s	1956-36	101⅛ 102
Union, Detroit	5s	1955-35	102⅛ 103⅛
Union Detroit	4½s	1955-35	100⅛ 102
Union, Louisville	5s	1954-34	101⅛ 102⅛
Virginian of Charleston	5s	1955-35	101⅛ 102⅛
Virginia Carolina	5s	1955-35	101⅛ 102

LIBERTY BONDS

(Quotations in dollars and thirty-seconds furnished by the Bond Department, Bank of Italy.)

LOS ANGELES

	Bid.	Asked.
First 3½s	100-8	100-12
First 4¼s	101-21	102-1
Second 4¼s	101-22	102-23
Third 4¼s	101	101-4
Fourth 4¼s	102-1	102-9
Treasury 4¼s	107-15	107-16
Treasury 4s	103-15	103-24
Treasury 3½s	101-11	101-29

SAN FRANCISCO

	Bid.	Asked.
First 3½s	100-9	100-16
First 4¼s	101-24	101-31
Second 4¼s	101-14	101-30
Third 4¼s	101-1	101-7
Fourth 4¼s	102-1	102-8
Treasury 4¼s	107-18	107-25
Treasury 4s	103-16	103-25
Treasury 3½s	101-12	101-19

STANDARD OILS

[Furnished by A. A. Housman-Greathouse & Co., 315 West Sixth street.]

Anglo A. Oil	17⅝	Prairie Oil	51⅝ 52
C. Surymer	280	Prairie Pipe	124 125
Buckeye	100	Solar Refg.	261 262
Chesebr. Mfg.	73	Sou. Pipe	34⅝ 35⅛
Continental	19⅝	So. Pac. Oil	37⅝ 38
Crescent	29⅝	S. W. P. Oil	34 35
Cumberland	105	Stand. Oil	61⅝ 61⅞
Eureka	48½	S. O. Ind.	63⅞ 64⅛
Galena Signal Com.	13⅝	S. O. Kan.	37⅛ 37½
Galena Signal Pfd.	17⅝	S. O. N. Y.	27⅝
Galena Signal Old	38	S. O. Ohio	32
Galena Signal New pfd.	38	S. O. Ohio	106
Illinois Pipe	153½	Swan & F.	118½ 120
Ind. Pipe	80	Imperial Oil	38
Mid. Transit	3½	Gulf Oil	99⅝ 99⅞
N. Y. Transit	31½	Mexican	68⅝ 68⅞
Na. Pipe	67	S. O. Neb.	435
Ohio Oil	58	Humble	56 58½
Penn. Mex.	18		

LOCAL GRAINS

ARRIVALS AT LOS ANGELES

Wheat, 13 cars; barley, 1; corn, 13; oats, 1; flour, 2; bran, 2; cereals, 1; seed, 1; rice, 1; cottonseed, 1; coffee, 1; total, 41. Mar. 24.

Barley, no quotations.

Local hay quotations, corrected weekly by Los Angeles Grain Exchange:

	Per ton
Choice alfalfa	23.00
No. 1 dairy alfalfa	20.00
No. 2 dairy alfalfa	17.00
No. 1 oat hay	19.00
No. 1 barley hay	13.00

WINNERS
Pick them before they start. In listed mining shares many give promise of early advances, real, quick profits.

OATMAN
shares enjoy a wider, better market than they have known for years. The camp is alive with opportunity.

QUARTZ MTN.
is a hive of industry and development promising new and higher prices for its shares than ever before. And the

PLACERS
especially in California, appear to be reviving in a way unequalled since the days of the argonauts. Watch them. It's "poor man's mining" because of the relatively small capital required. It's rich man's profits when they "strike the pay." Ask

MINING HEADQUARTERS
what to buy or what to sell Remember we handle them all. Use the coupon

H. A. Davis & Co., Brokers
Members Reno Stock Exchange
Reno, Nev. San Bernardino, Calif.
315 Hellman Bank Bldg., Los Angeles, Calif.
Please advise me regarding:
.....
Name .....
Address .....

JULIAN
Petroleum Corporation
We are in a position to make immediate delivery on cash sales. If you desire to carry stock on conservative margin by depositing either one-half cash or an equal value in acceptable securities, our facilities are at your command. Cash settlements made immediately on any purchase from customers.
Don't forget we maintain a board room where Los Angeles and San Francisco Stock Exchange quotations are posted. Out-of-town orders are given prompt attention.
Akin-Lambert Co
A Complete Brokerage Service
515-17 L.A. STOCK EXCHANGE BLDG.
639 So. Spring St.
TRINITY 3996

Julian Petroleum
Great market activity is freely predicted. Impending mergers may force this security to new high levels.
We have specialized in these issues for years and are in a position to make immediate delivery of both preferred and common at the market price. We sell for cash or on monthly payments, and protect you for all dividends.
We advance 60% of the market value in cash at 7% simple interest on Julian and other active oil industrial or mining securities. For immediate service, write or call No fees, no red tape.
If you want to sell any security we will guarantee prompt service, best price and settlement the same day sold.

NNERS
n before they start.
l mining shares
e promise of early
real, quick profits.
ATMAN
joy a wider, bet-
et than they have
r years. The camp
with opportunity.
RTZ MTN.
of industry and
ent promising new
er prices for its
han ever before.
ACERS
in California, ap-
reviving in a way
d since the days
rgonauts. Watch
"poor man's min-
se of the relative-
capital required.
an's profits when
e the pay." Ask
INING
QUARTERS
y or what to sell
r we handle them
he coupon
Davis & Co.,
rokers
ne Stock Exchange
San Bernardino, Calif
an Bank Bldg.,
ngeles, Calif.
e regarding:
.....
.....T 926

YOU MIGHT HAVE MADE A LOT OF MONEY LAST WEEK

A mining share m
ket such as we h
not seen in a ge
ation is rolling
these autumn
repeatedly produ
large profits for t
who buy wisely.

These announ
ments have, week
week, over a perio
months, consist
urged the purch
of the sounder m
issues and that a
can still be broad
with the utmost c
fidence.

Hundreds who
following these
vertisements h
already made s
stantial profits.

There are num
ous mining sto
selling to-day
under what we
lieve to be their
trinsic value. Th
are several th
should make t
buyer splendid pr
its, perhaps th
week.

May we tell y
more about them?

LEONARDS & COMPANY,
728 S. Spring St.,
Los Angeles, Calif.

Please tell me more about
stocks.

Name .....

Address .....

City & State .....

LIAN
of August 1st, we
on @ $2.50 and
$13.50 seemed low;
c. 12th, with Com-
$2.50 and Preferred
thought the price
and predicted an
profit for those
ces. Many of our
s and today can
ce profit; yet it
vance in price has
The terms of the
nt to be announced.
information at
ed, greater profits
d for those holding
tors, whether large
or buying or sell-
ssured a complete
rvice unexcelled.
.9 2.75% @ $ 4.00
.. 20.37½ @ 20.50
Will Sell:
ION
of Calif.
.....@ 5.25
.....@ 2.50
CIFIC
Theaters
Preferred) $4.00
Units 3 0.00
Pfd. 7.00
Units 12.00
.....50
Mkt.
.....20.00
Pfd. 2.50
Units 15.00
.....62.50
Mkt.
.....15
Pfd. Pd. 67.50
.....5.00
.....65.00
.....4.00
.....91
Pfd. 4.50
.....Chng
.....50
ll Buy:
VIEW
part) $9.00XD
Units 10.00
Pfd. Units 250.00
Pfd. 11.00
Units Ltd. 85.00
.....25%
Option No. 1 .....15.00
Option No. 2 .....3.00
Stock Pfd. 2.50
Units 7.50
Mkt. .....
Ltd. & D. 102.50
AMESON
Stock Exchange
curity Bldg.,
TUcker 3028

TAL
to organize a
have you a
?
rvice is for or-
to form and
under the guid-
ial industrial
ilists.
your company
nancing plans,
ment with us
TCHCOCK
ASTER,
r & Treas.)
Exchange
tive Streets.

Leonard
& COMPANY
728 South Spring St.
LOS ANGELES, CALIF.
712 Security Bldg.
Long Beach, Calif. Phone 6

...NOMIC VIEWS IN LONDON

BY ARTHUR W. KIDDY

[Copyrighted, 1926, by New York Evening Post, Inc.]

...Sept. 25. (By Wireless)—...ful coal strike is pro... but low character of ... is still undetermined ... optimistic glamour for a ... that will save the face of ... politicians, but London ... on the economic ... of the situation.

...effect had been reached ... dollar, a small boom ... have resulted, but ... may be partially neu... by the monetary con... However, an examina... some of most stocks, not ... by bulk and industrials ... shows the coal deadlock ... having been long ar... ...to its occurrence ... Baldwin's position ... difficult by Winston ... ...ing of situation ... Bank of England's absence. It is ... the fact that the government ... the strike would, on ... an steadily drifting ... monetary outlook is ... attention. It is evi... no limit has commenced. ... demands were with... ...ed and more in ex...

...day, a settlement of ... though it would con... the demands for ... likely to restrain a ... further rate here than a ... of the stoppage, be... ...ould be reluctance in ... rather raise if there were ... ...ening trade.

...Bank rate is advanced, ... shall have great diffi...

...culty in avoiding a sympathetic movement, because Lombard street believes such a rise may force London by pouring bills into the Bank of England.

It is difficult to foresee whether New York will make such a move, but odds favor a rise.

Since the war the financial engagements of the United States have been so huge that her monetary authorities are careful not to let the situation get out of hand.

Increasing interest is forthcoming in the international economic conference, first, because it is recognized that the economic section of the League of Nations has done important work, aiding the financial recuperation of certain European countries, and second, because it is recognized that European trade progress and even political relations are still much hampered by the tariff war of various states, which have come into being since the Versailles Treaty.

It is considered that the very fact of Europe's indebtedness to America, whether trade is helped by the enormous expenditures or unaffected by the tariff restrictions, emphasizes the necessity for Europe doing everything possible to economize its own resources and increase its freedom in international dealings.

Although no immediate big rise in rubber is expected, it is recognized that the time is approaching when consumption will probably once more outrun supplies. Nevertheless, it is believed also that part of the present rise in the commodity price is due to American purchases, with a view to prevent the price from falling to a level involving a cut in exports from British territories for the ensuing quarter.

WALL STREET PARAGRAPHS

...Turn Upward Under ...ed General Motors, ...ler and Truck

...[Copyrighted, 1926, by New York Evening Post, Inc.]

...NEW YORK, Sept. 25. (Exclusive) ...ening in stock prices gath... ...ed momentum during ...ernoon trading session this ...ek of leading industrials re... ...ively, as a big short ... ought to extricate itself ... badly crowded position. The ...ard from the opening ...dership of stocks, which ...ost prominent in the big ...s, including Steel com... ...ossed 150 again; Gen... ...Motors stock rose to new record ...ve Trucks, American Can ...

...ocks who had been active ...ide of the decline in recent ...ve given little respite. Their ...ve is short lives were ...ficial demoralization in ... Warner Brothers Pictures ...ose up sharply and Hud... ...ion fast forward with a rush. ...ttle part in the day's op... ...There was a general set... ...ment from the early peak ...ed in Steel from shorts ...in the closing hours, ...ubstantially above those ...previous session.

Rolfe Rally Trapped

...In the back of the urgent buy... ...ainst the leading stocks ...at a rigid pace in the short ...ion morning originated with ...ment that has been pound... ...ssion for several weeks. ...of the most prominent of the ...ocks moved found them... ...heavily trapped, when the mar... ...ed off by one or two ago. One ...ssary fact is that a short po... ...ing 100,000 shares was ...ed in Steel common. After ...ment selling for speculative ...had been hung on the the... ...the retirement rate was to ...ed up at this center follow... ...ease in the change at ...Philadelphia. Failure of ...ecline to materialize ...ed improvement in the ...ation from a week ago ...

...turned the tables on the sellers. The movement spread to such stocks as American Can, General Motors, Mack Trucks and Hudson, which had borne the brunt of recent selling operations.

Studebaker Lags on Price Cuts

Studebaker failed to join in the enthusiastic outburst in the motor shares as a group. Reason for the backwardness of that issue was found in the announcement from the Detroit Midway through the morning that the company had made substantial reductions in the prices of certain of its products, effective immediately. A. R. Erskine, president, in a statement accompanying the notice of the reductions, said that prices established in July were in anticipation of an increased volume of sales. This response, he explained, had more than met expectations. Current cuts, he concluded, were made with the idea of giving buyers the full benefit of economies which will result from larger production.

Copper Stocks Backward

Governed by conditions much the same as those prevailing in the oil industry, the copper stocks, despite frequent efforts to turn them upward, have had little pa... in the big advances. Now, just as prospects for improvement in operating results appear, reflecting the measurable betterment in prices obtaining for the metal, reliable statistics coming to hand indicate that upturn in values has encouraged increased production. The immediate response of the actual market has been a slipping out of red metal prices from the 14½¢ level only recently established. Similarly copper stocks have been disposed to sag, notwithstanding that profits for the year will doubtless in most instances be better than in 1925.

Commercial Solvents Up Sharply

The spectacular advance in Commercial Solvents was resumed, carrying the stock sharply higher in the course of the morning trading. The upturn was looked upon as foreshadowing important developments in the affairs of the company, which, according to some, will be of a nature to warrant much higher levels. Already predictions along that line are being made. The company recently revised its capital structure through the redemption of its outstanding notes and the conversion of its first preferred and Class A common stocks. Soon thereafter the B stock was placed on an $8 dividend basis, and earnings are understood to be of a nature to warrant extras at the discretion of the board.

...EW PREMIER IN CANADA

...ckenzie King Returns to Head Liberal Cabinet; Conservative Meighen Will Retire Soon

...awa (Can.) Sept. 25. (AP)—The Liberal government of W. L. ... King, which went out of office June 29, last, today stepped back ... as a result of the recent general elections in which the Liberals ... several seats while the Conservatives suffered corresponding ...

...when Mr. Meighen proposes to retire from the leadership of the party.

The swearing in of the new government was followed by a brief meeting of the members in the privy council chamber. There was no announcement at its conclusion.

Parliament will be called the first week in December.

Premier King announced that all the members of the new government came in as Liberals, the Liberal Progressives of Manitoba having consented to the entry of Robert Forke, Minister of Immigration, on this basis. The Liberal-Progressive group in Manitoba will support the government in its present policies.

GUERRERO MEETS BELL AT WHITTIER

Joe Guerrero, the "Emaco Boy" Mexican favorite, will try to take a tough hurdle Thursday night in the eight-round main event at the Whittier American Legion Stadium with Joe Bell, hard-hitting Wilmington slugger as his opponent.

Fasty Mosier, all-navy welterweight champion, will trade blows with Young Terry, pride of the Whittier fans. Art Molino will mix with Jimmy Kane for six rounds at 123 pounds. The four-rounders are Joe Reinhardt vs. Joe Porras, 133 lbs., with Eddie Hooper mixing with Jimmy Powers at 148 pounds in the curtain raiser. Johnny Schiff will referee all bouts.

ARGONNE VETERANS IN REUNION BANQUET

More than fifty veterans of the Ninety-first Division, with their wives and sweethearts, lived again the stirring days of September, 1918, at a reunion banquet and dance last night in the Chamber of Commerce. The annual affair, commemorating the Argonne offensive, was changed this year from a stag banquet to the dinner-dance. Louis Ruff, vice-president, and Paul Miller, secretary, were in charge of arrangements. Gurney Fraser is president of the Southern California association. Vaudeville stars from Los Angeles theaters presented a program.

SHIPPING and Los Angeles Harbor NEWS

SHIP LINE HOST TO CITRUS FOLK

Leaders in Industry Dine on Swedish Carrier

Event Announces Coming of Fruit Wrapper Mill

Plant at Pomona Booked to Start in November

That Southern California citrus products have attained such a strong foothold in European markets that they not only shall not be supplanted, but shall increase many fold, was the assertion of Southland citrus leaders at luncheon aboard the Swedish motorship Buenos Aires of the Johnson Line at the harbor yesterday afternoon.

The dinner was a get-together of representatives of the orange and lemon associations, and officials of the California Fruit Wrapping Mill, the first big plant of its kind on the Coast. The factory, costing $500,000, will be completed and in operation in Pomona, about November 1. It will have an output of 3000 tons of wrappers annually, sufficient to cover more than 100,000,000 oranges and lemons. The entire output has been contracted for, five years in advance.

"Sweden, Norway and England have had a taste of California's delectable golden fruits and they refuse to tickle their palates longer with the inferior grades coming from Southern Europe," declared A. Ortendahl, builder of Sweden's largest paper mills, and the engineer who designed the Pomona plant. "Almost every ship from Southern California brings an increasing supply. Your product has gained such momentum abroad there is no stopping it."

The diners included Mr. Ortendahl, F. O. Fernstrom, manager of the new paper mill, and his brother, F. C. Fernstrom; B. A. Wallace, director of the company; Paul Armstrong, assistant general manager of the California Fruit Growers' Exchange, and H. Savage, manager of the sales department of that exchange; L. R. Young and B. Palmer of the San Antonio Fruit Exchange; A. C. Bark, manager of Brogden Company; Mark Anderson of Redlands Highland Fruit Exchange, and Capt. S. T. Evelius, master of the ship.

The vessel departed north last night, making a hurry trip to this coast for 5000 tons of dried and canned fruit which it will rush back to Northern Europe in time for the Christmas markets.

PORT ENJOYS SECOND BANNER TRAFFIC WEEK

The past week stood on the second busiest seven-day period in shipping annals at Los Angeles Harbor, witnessing the arrival of 115 vessels on seven successive days each day. It is the second highest total this year, being exceeded by the week ending January 31, when 118 arrivals were recorded, according to C. A. Gleason, manager of the harbor branch of the Marine Exchange.

The past week's activity was proportionately great, Manager E. T. Nichols of the Marine Service Bureau having made certain that the harbor would be considered one of the Coast's biggest single marine employment agencies. As a result, the registered men were in demand rather than during the bureau's peaks.

Lumber receipts for the week rose to 22,580,647 feet, as compared to 16,000,000 feet during the previous week. Oil exports however, dropped from 1,947,199 barrels to 1,647,975, while two full cargoes of gasoline were shipped to foreign ports.

The flags of nine nations floated over the offices in the following numbers: 4 American; 2 British; 1 Panamanian; 1 Norwegian; 1 Swedish; 1; German, Mexican, French and Dutch, 1 each.

That Uncle Sam's sailors were badly smitten on their cruise to Australia last summer was evidenced yesterday when 250 sacks of mail, addressed to members of the fleet, were put off Burt's steamer West Nivaria and more will follow today on the Trans-Atlantic Steamship Company liner Orduna. Between 1000 and 1200 one-half tons of mail were dispatched to foreign countries yesterday by the foreign exchange office of the Pacific Express Co., one of the largest establishments in the country. Not all of the Australian-bound mail however, was heart splotter, as Southern Californians are sending out far more markers originated much of it.

The city of Guatemala is a climatic rival of Los Angeles even if the latter doesn't know it, according to Louis Bigelsprger, of the International Mail Steamship Co., Mail intercontinental liner Colombia yesterday. He and his father own several hardwood lumber properties in the Central American republic and are heavy importers to Los Angeles. Guatemala is a mile high, has resort hotels, elevator service and golf links almost identical with those attracting pretentious suburbs of eastern towers and sightseers from the north. "Guatemala" said Bigelsprger, "is as much like Los Angeles better than Los Angeles."

Other passengers disembarking were H. H. Gregory, Guatemala agent of the International Mail; Mrs. Gregory and children, Wisconsin capitalist and family, returning after a world cruise to their winter home here.

Guardians of the fattest pocketbook ever to enter Los Angeles Harbor are due the morning of October 6, when 1500 tons of Chilean nitrate, consignment of the American bankers' Association arrive on the Panama Pacific liner Finland from New York via Callao. Peru. Consignees are Charles M. Adams, Union Trust Company, Detroit; George H. Baker, Chatham & Phoenix National Bank, New York; Joseph F. Johnson, Philadelphia Girard National Bank; John R. Bruce, State bank commissioner for Connecticut; and Hamilton Rittenhouse, Washington banker. W. A. Schoenhaberger, manager of the Federal Reserve Bank, Buffalo; Luther D. Thomas, Pioneer Trust Company, Detroit; and Frank Vanderlip, Broad street National Bank, Trenton, N. J.

An eighty-five page booklet has just been issued by James Robertson, local manager, describing Raymond & Whitcomb Company's next world cruise on the Carinthia, which arrives here from New York October 23. The 90,000-ton Cunarder will give its several hundred passengers more than a full day ashore, sailing thence for the Far East via the Antipodes and Suez. Several score additional passengers will embark from Los Angeles. The cruise will cover 28,859 miles, touch twenty-four countries of four continents and remove 101 days. A dozen optional side trips are offered on the cruise.

SHIPPING

PORT INDEX

OUTER HARBOR DISTRICT

16-45—Outer Harbor Dock & Wharf Co., Harbor Island.
Wood Lumber Co., Union Lumber Co., Albion Lumber Co.
51—Outer Harbor Dock & Wharf Co., Amerinan Salt Co.
51-54—Outer Harbor Dock & Wharf Co., Outer... will Co., Casadlan Government Merchant Marine, M. F. H. Grant & Co., J. Martin ...ers Line, A. Co., Latin-American Line, Ua... Steamship Co., Meyer, Wilson Co., Sal... ...ter Brothers & Co., Ford S. S. Co.
55—Outer Harbor Dock & Wharf Co., Cem... Lumber Co., Paraffine Lumber Co.
56—Charles Kramer, National Navigation Lines, Norway-Pacific Steamship Co.
58—Canadian Pacific Steamship Co.
70-71—Pan American Petroleum Co.

SAN PEDRO DISTRICT

72—Southern Pacific slip, Dunning Co.
73-74—E. K. Wood Lumber Co.
81-82—Southern Pacific wharves, south of Fifth street. (Tia wharf.)
85-87—Southern Pacific wharves north of Fifth street.
88—White Flyer Line.
89—Furness Line, Western Steamship Agency, Inc.
Prince Line, Mitsui Steamship Co.
91-96—Los Angeles Lighterage Co.
94-96—Kerckhoff-Cuzner Mill & Lumber Co.
97-101—Standard Oil Company.
105—Los Angeles Shipbuilding & Dry Dock Co.
107-108—L. A. Shipbuilding & Dry Dock Co.
109—Merritt Chapman & Scott.
118-120—Associated Oil Co., Tidewater Oil Co.
121-125—San Pedro Lumber Company.

WILMINGTON DISTRICT

150-151—Union Oil Company.
152-154—Pacific Steamship Co., Admiral Line.
Los Angeles-Pacific Line.
155-157—L. A. Steamship Co., United American Lines, Arrow Line.
159—William Line.
160-162—Struthers & Barry, Nelson Steamship Co.
164-165—Julian Petroleum Co.
167-168—Shell Company, Anglo-Mexican Petroleum Corp.

UNITED STATES VESSELS IN PORT

U. S. BATTLE FLEET.
U.S.S. CALIFORNIA. (flagship.)
BATTLESHIP DIVISION 2
Division Five
U.S.S. WEST VIRGINIA. (squadron flagship.)
U.S.S. MARYLAND.
U.S.S. TENNESSEE.
U.S.S. COLORADO.
Division Four
U.S.S. MISSISSIPPI. (flagship.)
U.S.S. IDAHO.
U.S.S. OMAHA.
Division Three
U.S.S. PENNSYLVANIA. (flagship.)
U.S.S. ARIZONA.
U.S.S. OKLAHOMA.
U.S.S. NEVADA.
U. S. FLEET BASE FORCE
U.S.S. RELIANCE. (supply ship.)
U.S.S. SELFRY.
U.S.S. ALGORMA.
U.S.S. TERN.
U.S.S. PINOLA.
U.S.S. SC-504.
U.S.S. ARCTIC.
U.S.S. HOLLAND (torpedo-tub.)
U.S.S. LANGLEY (airplane tender.)
U.S.S. ARISTOOK (airplane tender.)
U. S. COAST GUARD
U.S.S. VAUGHAN. U.S.S. CG-204.
CG-156. CG-250. CG-254.
CG-257.
CG-261.
U. S. ARMY
U.S.A.T. MAJ. EVAN THOMAS
U.S.A.T. LIEUT. STANLEY L. COCHRANE.

172-173—California Petroleum Co.
175-176—American-Hawaiian Line.
177-178—McCormick Steamship Co. Hanson-Nelson Line, Cornish Steamship Line, Pacific-Argentine-Brazil Line, Pacific-Havana-Jacksonville Line.
181—Westinghouse Oil Loading Wharf.
184-185—Catalina Terminal Wilmington Transportation Co.
187—Vegetable Oil Co., C. J. Lehmann, Hallberg-Amerine Line, Rapid Ball Stone Packet Co.
188—Panama Mail Steamship Co., Garland Line, Transmarine Corporation, Canning Co.
189-191—Southern Pacific Co., Wilmington Co. Ltd., Silverman & Bernstein Steamship Co. Ltd., Argonaut Line, Planet Line.
192—Standard Oil Company.
193-197—Charles R. Hadsworth Lumber Co.
198-200—Silva Lumber Co.
201-202—Consolidated Lumber Co.

TERMINAL ISLAND DISTRICT

210-212—Petroleum Export Co.
213-215—Hammond Lumber Co.
216—Dow lumber dock.
234-235—Calmines and Texture Steamship Co., Shipcott Texas Kobbe.
234B—Gaviota & Hoyt, Kaarnaay Australia Orient Line, Kaarnaay Line.
235D—Williams, Dimond & Co., Gaviota Texas Kobbe, Corrigan Line, Corrigan, McKinney Steamship Line, Gaviota Texas Kobbe, Gaviota Line.
235E-237—Seaport Steamship Corp., Kosmos-Hamburg Line, Kosmos Line, Hamburg-American Line, A. G. Compagnie Generale Transatlantique (French Line,) Wings & Co. Line, Transatlantique Belge, Red Star Line, Antwerp-Baltimore Line, A. G. Red Star Steamship Line.
235A—Dollar Line, Blue Star Line, American Line.
235D-E—Lockenbach S.S. Co. (northbound.)
235D-E—Lockenbach S.S. Co. (southbound.)
235B—Lockenbach A.S. Co. (northbound.)
235C—Lockenbach A.S. Co. (southbound.)
237-240A—General Petroleum Corporation, Standard Transportation Corporation.
240BEY-241—Southern Pacific Company, Pacific Steamship Co.
Various—Dept. A, Fuelers, Fleet Destroyer, John Barneson Co.
Standard Oil Co.

CARGO ARRIVALS AT THIS POST

9 P.M. TO MIDNIGHT, SEPTEMBER 24

Steamer ADMIRAL SCHLEY, Capt. Bang, from San Diego, 9:25 p.m. Passengers and freight for Pacific Steamship Company.
Steamer VENTURA, Capt. STOSLEY, Capt. Burley, from Richmond, 9:35 p.m. To load oil for Standard Oil Company of California.

SATURDAY, SEPTEMBER 25

Steamer PAUL LUCKENBACH, Capt. Lowald, from Seattle, 12:10 a.m. General cargo for Luckenbach Line.
Steamer VIKING, Capt. Bergerson, from San Diego, 2:30 p.m. To load cargo for Foland Steamship Company.
British tanker GYMERIC, Capt. Roper, from Rotterdam, 2:30 p.m. To load oil for Bank Line, Limited. E. Marshall, local agent.
Steamer BROOKINGS, Capt. Prindel, from San Diego, 4:25 a.m. To load cargo for McCormick Steamship Company.
Steamer COLOMBIA, Capt. Jubsen, from New York, 4:50 a.m. Passengers and freight for Panama Pacific Line.
Swedish steamer LONDON SHIPPER, Capt. Buckley, from San Francisco, 5:40 a.m. Passengers and freight for United Kingdom. Western Steamship Agency, Inc., local agents.
Steamer OREGON, Capt. Nansen, from San Pedro, 6:30 a.m. General cargo for W. R. Grace Line.
Steamer F. J. LUCKENBACH, Capt. Snow, from San Pedro, 8:30 a.m. General cargo for F. J. Luckenbach Line.
Tanker HALO Capt. Hotchkiss, from New York, 8:40 a.m. To load oil for Barnsdall Refining Company. W. H. Wickersham local agent.
U.S.S. CUYAMA, from San Diego, 9:03 a.m. To load oil for United States Navy.
Steamer MONTANA, Capt. Dirling, for San Francisco, 9:30 p.m. General cargo for Dollar Line.
Steamer ALBERT JEFFERIS Capt. Shaw, for San Francisco, 9:35 p.m. General cargo for Isthmian Line. Norton, Lilly & Co., local agents.
Steamer BIRKITOU, Capt. Bunks, for Gray's Harbor, 6:45 p.m. To load lumber for E. K. Wood Lumber Company.

DUE TO DEPART

9 P.M., TO MIDNIGHT

Swedish motorship BUENOS AIRES, Capt. Nilsson, for San Francisco. Passengers and general cargo for Johnson Line. H. F. and H. H. McFarlin, local agents.
British motorship LONDON SHIPPER, Capt. Buckley, for United Kingdom. Passengers and general cargo for Furness Line. Western Steamship Agency, Inc., local agents.
Norwegian steamer WITRAM, Capt. Hanson, for San Francisco. Passengers and general cargo for United American Line. Los Angeles Steamship Company, local agents.
Steamer COLOMBIA, Capt. Jubsen, for San Francisco. Passengers and general cargo for Panama Mail Steamship Company.
Steamer HUMBOLDT, Capt. Beughman, for San Francisco. Passengers and general cargo for White Flyer Line.
Steamer EDGAR BOWLING, Capt. Johnsen, for New York. General cargo for Garland Line.
Steamer F. J. LUCKENBACH, Capt. Snow, for Boston. General cargo for Luckenbach Steamship Company.
Steamer WEST KIVARIA, Capt. Fritsch, for Australia. General cargo for Pacific-Australian Orient Line Swayne & Hoyt, Inc., local agents.
Steamer VIKING, Capt. Bergerson, for Seattle, via San Francisco. To load lumber for George H. Billings Company.

CARGO VESSELS DUE TO ARRIVE

SUNDAY, SEPTEMBER 26

Steamer EMMA ALEXANDER, Capt. Nystrom, from San Diego. Passengers and freight for Pacific Steamship Company.
Steamer YALE, Capt. Self from San Francisco. Passengers and freight for Los Angeles Steamship Company.
Steamer HARVARD, Capt. Magee, from San Diego. Passengers and freight for Los Angeles Steamship Company.
Steamer MONGOLIA, Capt. Richardson, from San Francisco. Passengers and freight for Panama-Pacific Line. Pacific Steamship Company, local agents.
Steamer CATALINA, Capt. Morris, for Avalon. Passengers and freight for Wilmington Transportation Company.
Steamer PACIFIC STATES, Capt. Meghan, for New York. En route from Tacoma for Isthmian Line. Norton, Lilly & Co., local agents. Calling for bunkers.
Swedish steamer LYGNERN, for United Kingdom. En route from Portland. Calling for bunkers.
British motorship CYMERIC, Capt. Roper, for Bowling on Clyde. 57,276 barrels of oil for Bank Line. J. R. Marshall, local agent.
British tanker REGINOLITE, Capt. Griffiths, for Montreal. 165,000 barrels of oil for Imperial Oil Company.
British tanker SAN FERNANDO, Capt. Griffiths, for Buenos Aires. 166,000 barrels of oil for Anglo-Mexican Petroleum Company. Shell Oil Company, agents.
Tanker RICHMOND, Capt. Smith, for Seattle. 65,000 barrels of oil for Standard Oil Company of California.
Norwegian tanker MALMANGER, Capt. Pretrhon, for Orient. 76,145 barrels of oil for General Petroleum Corporation.
Tanker WILLIAM GREEN, Capt. Brown, for New York. 76,000 barrels of oil for Pan-American Oil Company.
French steamer INDIANA, Capt. Duigermont, for Rivera. General cargo for Pacific Steamship Company.
Swedish motorship OXELOSUND, Capt. Larsson, for United Kingdom. General cargo for Meyer, Wilson & Co. General Steamship Corporation, local agents. Calling for bunkers.

PASSENGER SCHEDULE

ARRIVING

(Ships given below to arrive during time stated)

Sept. 26—Ensco Alexander, San Diego, 7 a.m.
Sept. 26—Yale, San Francisco, 10 a.m.
Sept. 26—Harvard, San Diego, 2 p.m.
Sept. 26—Mongolia, San Francisco, 3 p.m.
Sept. 26—Catalina, Avalon, 4 p.m.
Sept. 26—Pacific Shipper, United Kingdom, 6 p.m.
Sept. 27—Admiral Farragut, San Diego, 10 a.m.
Sept. 27—San Juan, San Francisco, 8 a.m.
Sept. 27—Catalina, Avalon, 4 p.m.
Sept. 28—Admiral Farragut, San Diego, 10 a.m.
Sept. 28—Yale, San Diego, 2 p.m.
Sept. 28—Catalina, Avalon, 4 p.m.

DEPARTING

Sept. 26—Ensco Alexander, Seattle, 11 a.m.
Sept. 26—Yale, San Diego, 2 p.m.
Sept. 26—Wellesley, British steamer
Sept. 26—Harvard, San Francisco, 4 p.m.
Sept. 26—Catalina, Avalon, 10 a.m.
Sept. 27—Mongolia, San Diego, 10 a.m.
Sept. 27—Pacific Shipper, San Francisco, 10 a.m.
Sept. 27—Admiral Farragut, San Diego, 10 a.m.
Sept. 27—Catalina, Avalon, 4 p.m.
Sept. 28—Admiral Farragut, San Diego, 10 a.m.
Sept. 28—Yale, San Diego, 2 p.m.
Sept. 28—Catalina, Avalon, 4 p.m.

VESSELS IN PORT

(See port index for berth numbers)

ACTIVE SHIPS

Passenger vessels

President Arthur, steamer 107
Chicago, Mexican steamer 92
Hellenic, British steamer 107

Cargo vessels:

Julia Luckenbach, steamer 232
Pacific, steamer 232
Paul Luckenbach, steamer 232
Stanley Dollar, steamer 232
Yaguara, motorship 94

Oil carriers

Cayuga, U.S.S. 71
Ormonde, British steamer 107
Hawaiian Standard, steamer 107
Lobos, steamer 107
Reginolite, British steamer 172
San Fernandino, British steamer 241
San Fernando, British steamer 241
Yoka Linda, steamer 210

Lumber carriers

Skagway, steamer 107

ON SCHEDULE

Catalina, steamer 130

PLEASURE CRAFT

Black Swan, motor yacht ..... Long Beach
Enchantress, auxiliary schooner 65
Fisherman, auxiliary schooner 180
Castawa, steam yacht ..... Anchor
Sultana, steam yacht 93

MOTION-PICTURE CRAFT

Bohemia, ship ..... Long Beach
Indiana, ship ..... Long Beach
Lorna, schooner ..... Long Beach
L. J. Rogers, ship ..... Long Beach
Sequoia, schooner 107
Normal, ship ..... Long Beach

VESSELS LAID UP

Alejandro, Mexican steamer 202
Avalon, steamer 107
Columbus, Norwegian steamer 105
Curtiency, motorship 241
David C. Mayer, steamer 105
El Abeto, steamer 105
El Cedro, steamer 105
El Cisne, steamer 105
Hakauyu Pan, schooner ..... Long Beach

TRANS-PACIFIC MAIL

Following schedule of sailings is provided by the Los Angeles portoffice:

September 27, from Portland. Mail for Yokohama, Kobe, Shanghai, Tsingtao, Taku Bar and Darien.

September 28, from San Francisco. Mail for Honolulu, Yokohama, Kobe, Shanghai and Hongkong.

September 29, from San Francisco. Mail for Honolulu.

September 30, from San Francisco. Mail for Honolulu.

September 30, from Seattle. Mail for Yokohama, Kobe, Shanghai, Hongkong and Manila.

For connection at Seattle, mail must leave Los Angeles the third day prior to date of sailing not later than 5:30 p.m.

To connect at San Pedro for the Hawaiian Islands every other Saturday, mail leaves Los Angeles at 5:00 p.m. on Saturday.

Note—To connect at San Francisco mail must leave Los Angeles on dispatch mail not later than 5:30 p.m. the day prior to date of sailing.

AIR MAIL SCHEDULE

Transcontinental air mail service to and from Southern California is operated in both directions daily, leaving Air Mail Airport (Los Angeles) at 7:25 a.m. Pacific Time and arriving Mindley Field (New Brunswick, N. J.) at 5 p.m. Eastern Standard Time the second day. Arrive, at the New York City contractor's station hour later.

Westbound departure from Mindley Field is at 9:40 a.m. Eastern Standard Time, with arrival at Los Angeles at 6:30 p.m. Pacific Time the second day.

The Los Angeles daily closing for air mail is 6:30 a.m. at Arcade Station and at 5:45 a.m., or a little later, at the air mail letter boxes, painted red, white and blue and located in various parts of the city.

Air mail postage rates per ounce or fraction thereof from Los Angeles to Salt Lake City, 10 cents; beyond Salt Lake City to Cheyenne, 15 cents; beyond Cheyenne to Chicago, 20 cents; beyond Chicago to New York, 25 cents. No additional postage is charged for special delivery at destination. The air mail weight limits for the air mail are restricted to not more than 5½ (5½) ounces in weight and 72 inches (6 feet) in length and girth combined.

PACIFIC COAST ROUTE

Collections are made at all air-mail boxes not later than 7 p.m. and at the Arcade Station postoffice not later than 10:55 p.m. The postage rate is 10 cents per ounce or fraction thereof, with the exception of mail matter posted in Los Angeles and addressed for delivery at Seattle, or vice versa, which is 15 cents. Mail will be expected on the following schedule: Northbound, leave Los Angeles, 12:01 a.m. Arrive at Bakersfield, 1:45 a.m.; Fresno, 3:30 a.m.; San Francisco, 5:30 a.m.; Seattle, 2 p.m. Southbound, leave Seattle, 2:15 p.m.; San Francisco, 11 p.m.; Fresno, 1 p.m.; Los Angeles, 3:30 p.m. Arrive Los Angeles, 5 p.m.

ARRIVALS AND CLEARANCES AT WORLD'S PORTS

SAN FRANCISCO, Sept. 25. (AP)—Arrived: Wapama, 1:25 a.m., Los Angeles; Daisy Gray, 2:30 a.m., Los Angeles; Chile, 6:30 a.m., Columbia; Willamette, 9:25 a.m., Astoria; R. P. Resor, 10:55 a.m., Los Angeles; Yale, 10:55 a.m., Los Angeles; Harvard, 10:10 a.m., Los Angeles; Montebello, 11:20 a.m., Los Angeles; Calhoun, 11:20 a.m., Fort San Luis; Marcia, 1:40 p.m., Hilo; Lansing, 2 p.m., Los Angeles; Ekaula, 2 p.m., Melbourne; Korea Maru, 2 p.m., Los Angeles; Saginaw, 3 p.m., Seattle.

Departed: J. C. Fitzsimmons, 9:30 a.m., Los Angeles; Captain A. F. Lucas, 10:10 a.m., Portland; Yale, 10:55 a.m., Los Angeles; Harvard, 11:10 a.m., Los Angeles; Ventura, Doris Crane, 2:30 p.m., Puerto Gamel; Mongolia, 1:10 p.m., Honolulu; Chile, 2:30 p.m., Panama; Diesel, 3 p.m., City of Norwich, 3:20 p.m., London; Yale, 4 p.m., Los Angeles; Tahiyan, 4 p.m., Los Angeles; Willamette, 4:30 p.m., Astoria; Adriaan Maru, 4:36 p.m., Los Angeles.

SEATTLE, Sept. 25. (AP)—Arrived: President Jefferson, Orient; Africa Maru, Orient; Admiral Evans, 4:30 a.m., Tacoma; Clymont, 12 a.m., San Francisco; Shumaka Maru, 5:15 p.m., West Mahomet, 7:30 a.m., Portland; Nebraska, 2 p.m., Southwestern Alaska; Anyox, 17:45 p.m., British Columbia ports; Eldridge, 12 p.m., Protection, 6:45 p.m., Portland; Matsonia Maru, 12:45 a.m., Yokohama.

Departed: Bush Alexander, 12 a.m., Dorothy Alexander, 2 p.m., Jacob Luckenbach, 5 p.m., West Mahomet, 4 p.m., Southwestern Miller, 5 p.m., San Francisco; Matsonia Maru, 5:15 p.m., Honolulu; Clymont, 12 p.m., Portland; Nebraska, 2 p.m., Southwestern Alaska; Anyox, 17:45 p.m., British Columbia ports; Eldridge, 12 p.m., Protection, 6:45 p.m., Portland; Matsonia Maru, 12:45 a.m., Yokohama.

PORTLAND, Sept. 25. (AP)—Arrived: Westward, 2:30 a.m., San Francisco; Canadian Ranger, 7:30 a.m., Victoria; Admiral Evans, 8 a.m., Tacoma; Olympic, 10:30 a.m., San Francisco; Andrea F. Luckenbach, 2 p.m., Boston and New York; Multnomah, 2 p.m., Fuget Sound; Suwanee, 11 p.m., Seattle.

Sailed: Daisy Matthews, 2 p.m., Los Angeles; Baron Glenconner, 2 p.m., Valparaiso and way; Tiverton, 2 p.m., San Francisco; Wenatchee, 4 p.m., Puget Sound; Admiral Evans, 4 p.m., Tacoma and San Francisco; Admiral Farragut, 5 p.m., San Diego and way; Edna, 12 a.m., San Francisco and Los Angeles.

TACOMA, Sept. 25. (AP)—Arrived: Protection, Seattle, 6:30 p.m., Atlantic, New York, 7 p.m.

Departed: Anyox, British Columbia, during night; Rancho Alexander, Seattle, 8 a.m.

SAN DIEGO, Sept. 25. (AP)—Arrived: Point Loma, Gray's Harbor, 8 a.m.; Nyon, Los Angeles, 8 a.m.; Ensco Dunn, Los Angeles, 8 a.m.; Ensco Pioneer, Los Angeles, 8 p.m.; Point Loma, Los Angeles, 11 a.m.

Departed: Scotia, Cruise; Guatemala, New York, 11 a.m.; Nyon, Los Angeles, 8 a.m.; Point Loma, Los Angeles, 7 a.m.; Ensco Alexander, Victoria, 11 p.m.

VANCOUVER (B. C.) Sept. 25.—Arrived: Revelo, 24th, Seattle; Miss Dean, 24th, Los Angeles; Eldridge, 24th, Orient.

Sailed: Eldridge, 24th, Protection, 24th, Seattle; Santa Maria, 24th, Los Angeles; Point Sefton, 24th, Everett; Nourahi,

GOOPS!

A Daily Lesson in Manners for Children

BY GELETT BURGESS



[Copyright: 1926: By The Chicago Tribune.]

STICKY FINGERS.

When you have sticky hands, take care!
A Goop will wipe them anywhere—
On table cloth or parlor curtain;
And, in his home, you may be certain
To find a sticky door, or book,
Or table, everywhere you look!

WHAT'S DOING TODAY

Wilshire Crest branch, Immanuel Presbyterian Church dedication program, Country Club Drive and Mansfield avenue, 9:30 a.m.

Vesper recital, Elks' Temple, 4:30 p.m.

World flight second annual commemoration meet, Clover Field, 1 p.m., auspices of Southern California chapter, National Aeronautic Association.

Disabled Veterans of the World War, Argonne battle celebration. Harry Carey's ranch, Saugus, afternoon.

Band concert, Lincoln Park, 1:30 p.m.; Harold Roberts's Golden State Band.

Lecture on "Sex Relations in the New Age," Hollywood Women's Club, Hollywood Boulevard and La Brea avenue, 8 p.m., Fritz Kunz, speaker.

Los Angeles Open Forum meeting, Music Art Hall, 233 South Broadway, evening. Dr. John T. Miller, will speak on "Human Culture in the New Age."

Los Angeles Opera and Fine Arts Club program, Ambassador Theater, 3 p.m.

Southwest Museum exhibit, Marmion Way and Avenue Forty-six, afternoon.

Los Angeles Museum exhibit, Exposition Park, 2 to 4 p.m.

Free permanent California exhibit, scenic motion pictures, State Exposition Building, Exposition Park, 2 to 5 p.m.

Orchestra concert, Westlake Park, 2 to 10:30 p.m.

Baseball, Wrigley Field, 1:30 p.m., Oakland vs. Los Angeles.

State Societies

Coos county (Or.) Society of Southern California picnic, Brookside Park, Pasadena, all day.

Brown county (Ill.) picnic, Sycamore Grove Park, afternoon.

Grand Haven (Mich.) picnic, Sycamore Grove Park, afternoon.

Motion Pictures

Biltmore, Fifth and Grand—"Ben Hur."

Carthay Center Theater, Wilshire at Carthay Center—"The Volga Boatman."

Criterion, Grand and Seventh—"It Must Be Love."

Figueroa, Figueroa and Santa Barbara—"Three Bad Men."

Forum, Pico and Norton—"Mare Nostrum."

Grauman's Egyptian, 6708 Hollywood—"Don Juan."

Metropolitan, Sixth and Hill—"The Campus Flirt."

Million Dollar, Third and Broadway—"Tin Gods."

Rialto, 812 South Broadway—"Aloma of the South Seas."

Loew's State, Seventh and Broadway—"Blarney."

Tally's, 833 South Broadway—"The Waltz Dream."

West Coast Boulevard, Washington and Vermont—"Fine Manners."

West Coast Westlake, Alvarado near Sixth—"Fine Manners."

Stage

Egan Theater, Pico and Figueroa—"White Collars."

Mason, 127 South Broadway—"The Butter and Egg Man."

Majestic, Broadway and Ninth—"Monkey Business."

Morosco, 744 South Broadway—"Not Herbert."

Orange Grove, 730 South Grand avenue—"Know Your Onions."

Playhouse, Ninth and Figueroa—Dark.

Varieties

Burbank, Sixth and Main—"Camel-by-the-Sea."

Hillstreet, Eighth and Hill—Jim Jeffries and Tom Sharkey.

Hippodrome, Main and Fourth—Vaudeville.

Orpheum, Broadway between Eighth and Ninth—Elsie Janis.

Pantages, Seventh and Hill—Disappearing Water Ballet.

BUSINESS BREVITIES

[Advertising]

The Ernest E. Ryan School of Dancing, 1500 S. Figueroa st., announces the opening of ballroom dancing classes. Adult beginners class every Mon. and Thurs. eve. at 7:30, starting Sept. 27. Adult intermediate class every Wed. eve. at 7:30. Adult advanced class every Mon. eve. at 8:30, starting Sept. 27. High school class every Fri. eve. at 7:30, starting Oct. 1. Children's class every Fri. afternoon at 4:15, starting Oct. 1. Ballet class in Roman, Sat. morning, Oct. 2, at 11 o'clock. Private lessons any time by appt. Phone WE. 3917 or AT. 0911.

Established 1900, Philip H. Goldberg and Ida M. Boaley. The oldest established teachers and the only authority on dancing in the State, will form classes in dancing for the coming season. Adult beginners, Mon. eve., Oct. 4. Intermediate class Thurs. eve., Oct. 7. Advanced class, Wed. eve., Oct. 6. High-school class for Oct. 9. All classes at 7. Flower St., corner Venice Blvd., formerly Sixteenth.

The Steckel-Fults Studio offers special inducements to early sittings for holiday photographs. Cut out this ad and present it at time of sitting entitling the bearer to a beautiful colored Paris panel portrait with every $10 dozen photograph. Studio, 336½ South Broadway. Phone TU. 1637.

The Times Branch office, 621 South Spring street. Advertisements and subscriptions taken. Telephone MEtropolitan 0700.

NOTICIAS MUNDIALES DE ULTIMA HORA

NOTAS TELEGRAFICAS

Parece que los Yaquis Quieren ya Tregua

CIUDAD DE MEJICO, Septiembro 25.—Al paso que ciertas noticias particulares recibidas hoy aquí de Sonora, dicen que los indios yaquis se están parapetando en la Tarasca, antigua mina de oro y plata de los jesuitas, ubicada al este y a la vista de Guaymas, en las montañas de Bacatete, distrito de Alamos, para resistir un largo sitio de las fuerzas del gobierno, los despachos de prensa, que traen noticias oficiales de Guaymas, Hermosillo y Nogales, apuntan que ya se habla de negociaciones propuestas por los indios y tendientes a celebrar una conferencia entre las tribus rebeldes y el gobierno.

Un norteamericano, que acaba de llegar aquí de Sonora, después de haber viajado por el averiado Sud-pacífico Mejicano, dice que la vía herrada, que ya ha sufrido mucho con motivo del levantamiento de los yaquis, ha reportado daños casi tan considerables como los infligidos por los rebeldes, con un continuo aguacero de quince días. Dice el viajero que, durante el viaje, una persona que no pudo ser identificada, hizo fuego sobre él.

Según informes de Guadalajara, la vía está casi impasable, pues los durmientes y los rieles se hallan enterrados en el lodo. Los yaquis levantaron veinticinco millas de rieles del Sud-pacífico, y quemaron varios puentes entre las estaciones de Corral y Empalme. Dícese que centenares de federales están atravesando a pie el tramo de ferrocarril que queda por construir, entre La Quemada (Jalisco) y Tepic (Nayarit). Han tenido que marchar por las peñascosas y empapadas montañas.

El viajero norteamericano pudo ver seis trenes militares, todos con infantería que salieron de Guadajara rumbo al norte.

La mina de la Tarasca les fue entregada a los yaquis, para que cuidasen de ella, por los jesuitas, cuando fueron expulsados éstos de Méjico en 1820. Los indios han guardado fielmente esa propiedad, que en otra época produjo gran cantidad de oro y plata. Nunca han dejado subir a nadie a la fortaleza natural de Bacatete, donde ahora se dice que están concentrándose, bajo las órdenes de Matus, para el sitio de resistencia contra los federales.

Nuevo Primer Ministro en el Canadá

OTTAWA (Ontario) Septiembre 25. Hoy volvieron al poder los liberales en el Canadá con el nombramiento de W. L. Mackenzie King para primer ministro, en sustitución de Arthur Meighen, conservador. La renuncia del señor Meighen y la exaltación del señor King a su antiguo puesto, han sido el resultado directo de las recientes elecciones parlamentarias, en las que los liberales ganaron muchs puestos, que perdieron los conservadores.

Se Establece la Semana de Cinco Días en los Talleres de Ford

DETROIT, Septiembre 25.—La Compañía de Automóviles Ford ha anunciado hoy que, tras un experimento de dos meses, ha decidido establecer permanentemente en las fábricas de la compania la semana de cinco días. Los aumentos de jornal sólo se han otorgado por méritos.

Informan en las oficinas de la compañía en Dearborn que, sobre esta base del mérito, hay actualmente algunos operarios que están recibiendo por sus cinco días de trabajo lo que antes recibían por seis.

Se tiene la esperanza, dijo el portavoz, de la compañía, de que el nuevo sistema estimule de tal manera a los obreros, que lleguen todos a ganar en los cinco días lo que antes ganaban en seis.

NOTAS LOCALES

Ayer Llegaron a Esta McLosh y la señora Daniels

Llegaron ayer a Los Angeles, procedentes del norte, Harry L. McLosh y la señora Babe Daniels, quienes declararon bajo juramento en San Francisco haberse ocupado en fabricar pruebas para substanciar el relato de plagio de la McPherson. Inmediatamente se les conduja a la fiscalía para ser interrogados por el primer teniente fiscal Davis y por sus colegas, los tenientes fiscales Dennison y Murray.

El fiscal Keyes, que había salido de su oficina temprano para ir a un sitio retirado a estudiar ciertas pruebas suministradas por los testigos importantes de cargo, para la audiencia de mañana, dejó instrucciones a Davis de que sometiera a McLosh y a su compañera a severísimo interrogatorio para ver de descubrir el motivo oculto que tuvieran para entremeterse en el asunto de la McPherson.

Ha anunciado Keyes que, a menos de llegarse a una prueba concluyente, que al presente no existe, de que McLosh sea en realidad el "John Doe Martin", mencionado en la acusación de conspiración presentada contra la McPherson y sus coreos, dará inmediatamente orden de poner en libertad a McLosh y su compañera, y les permitirá que se vayan a donde gusten.

Según informan en la fiscalía, Benedict será uno de los importantes testigos de cargo, pues es de los que vieron a la compañera de Ormiston en Carmel. Se la citará para la audiencia preliminar, a fin de que declare lo que sepa sobre el incidente de Carmel, y para que desmienta lo afirmado por Rich Woolley, abogado de la McPherson; es a saber, que Benedict no había podido identificar a la evangelista como la "señorita X."

DEPORTES

Baseball

ST. LOUIS, Sept. 25.—Babe Ruth logró hacer hoy aquí tres "home runs".

Man Silent for Twenty Years Ends His Life

LONDON, Sept. 25. (Exclusive)—"The Silent Man" of Waldegrave street at Hastings is dead, a suicide. For twenty years William Sims evaded every human being. Never throughout all those years was he known to speak except to one man, an ex-police detective.

Whenever he went into a store he pointed at what he wanted. When he was ill he made himself his own remedies. He also did his own cooking, sewing and housework. He left no will, although he had considerable money invested in stocks and bonds. He died without a word.

Boy Kills Large Rattler When It Charms His Dog

HICKMAN (Ky.) Sept. 25. (Exclusive)—Henry Langford, 15 years of age, has killed the largest rattlesnake ever seen in this section. It was four and a half feet long and carried nine rattles.

The boy discoverd the snake in the yard of his home where the reptile apprently had charmed young Langford's pup, which was sitting on the running board of an automobile The small dog seemed about on the point of stepping off his perch into range of the snake's fangs. Then Langford fired the shotgun.

His father, Louis Langford, will have the snake skin, stuffed so as to preserve it as a trophy of his son's marksmanship.

Clothiers Plan Drive Against Slovenly Males

PHILADELPHIA, Sept. 25. (AP)—Advertising to arouse "dress consciousness" in men was advocated in resolutions adopted today at the convention of the National Association of Clothiers and Furnishers. The advertising campaign will be conducted nationally and locally "to eliminate slovenly habits of attire among men, and to make them realize that neat, correct and fashionable attire is a great factor in achieving success in life."

J. D. Duncan Williams of Chicago, addressing the convention, asserted that the boy of today is stepping out snappily in the matter of clothes.

H. Bert Ober of Lawrence, Kan., was elected president.

"In the Hollywood Hills"

Coming

Wait Watch

OCT. 3rd

MYER SIEGEL & Co.
617-619 So. Broadway
See our Advertisement in the Society Section—
Page 2, Part III



Teeth as low as $5. Best Set $7.
Best set, none better, no matter how much you pay, including your choice of base plate material, (metal excepted). (Guaranteed 10 years)
MY EXTREMELY LOW PRICES
Teeth as low as.....$5.00
Best set of teeth (either set).....$7.00
Gold Crowns (22 karat).....$4.00
Bridge Work (22 karat).....$4.00
Porcelain Crowns.....$4.00
Gold Fillings.....$1.00 up
Gold Inlays.....$1.00 up
Synthetic Porcelain.....$1.00 up
Silver Fillings.....50c up
Cement Fillings.....50c up
Teeth Treated.....50c
Nerve Removed (Painless)...$1.00
Teeth Extracted (Painless)...50c
It's cheap for others—but cheap and cleaning when other work is contracted for.
Old gold is valuable. I pay cash or allow you full value for it on such work.
NOT A DENTAL PARLOR, A PRIVATE high-class, up-to-date SANITARY dental office with sterilized instruments, and gentle-manly operators, where you will not be ashamed to recommend to your friends.
X-Ray Service Free With Other Dental Work
Dr. Fairfield EXAMINATIONS FREE
Entire Third Floor 536 So. Broadway
Next to Arcade Building, Tucker 5236
Hours: 8:30 to 8; Sun., 9 to 12.

GALL
Stones and Gall Bladder Irritations
My home treatment has been successfully used over 30 years for cause of gall stones of liver and catarrhal inflammation and infection of gall bladder. Send for FREE booklet today.
DR. E. E. PADDOCK, Desk 69, Kansas City, Mo.

CHICHESTERS PILLS
THE DIAMOND BRAND
Ladies, ask your Druggist for Chi-ches-ters Diamond Brand Pills in Red and Gold metallic boxes, sealed with Blue Ribbon. Take no other. Buy of your Druggist. Ask for CHI-CHES-TERS DIAMOND BRAND PILLS, for 40 years known as Best, Safest, Always Reliable
SOLD BY DRUGGISTS EVERYWHERE

Jobs Hunt Men Every Day Through Times Want Ads

House Hunting Made Easy Through Times Ads

Gigantic Fur Sale
Fine Furs at Unheard of Prices
Closing out the balance of the fur stock that was offered at The Vogue. This stock must be sold at once at the most ridiculous prices ever quoted on fine furs. On account of bank alterations the stock will be disposed of on the
SIXTH FLOOR MERRITT BUILDING
BROADWAY and EIGHTH STS.

BULBS
For Early Spring Flowers
At each season of the year certain flowers predominate. Early springtime is bulb time and the early flowering bulbs are among our most desirable garden decorations. To be certain of your share of these refreshing blossoms, plant at intervals during the latter part of August and through September and October.

RANUNCULUS
Ideal for Cutting
Few flowers are so much admired. They are splendid both in the garden and as cut flowers. Our Rainbow Strain is unexcelled and the colors range from straw, yellow, orange, rose, pink, to deep bright red. They come mixed colors only.
Price large bulbs, 75c per doz.; $5.00 per 100
Price extra large bulbs, $1 per doz.; $7.50 per 100

BABY GLADIOLI
Miniature or Baby Gladioli
These are very useful for spring bouquets and garden decoration. The flower spikes are exceptionally bright and are unusually graceful. We offer a splendid collection of colors, such as light pink, red, white, orange and scarlet.
Price 75c per dozen, $6.00 per 100

WATSONIAS
These Gladiolus-like flowers are borne on long stems 3 to 5 feet high and bloom very early. We offer two splendid new varieties.
CLEMENTINA. This is a clear pink, a South sought after color in Watsonias and only recently perfected.
MRS. E. BINNEY. Deep rose pink, without the slightest tinge of magenta. A prize winning new variety.
Price either variety $2.00 per dozen; $15 per 100

SPANISH and DUTCH IRIS
Among the most popular of all spring flowers, both for cutting and for garden decorations. Their orchid-like flowers are borne on tall stems and are most pleasing shades of yellow and blue. The Dutch Iris are a little earlier than the Spanish.
Price $1.00 per dozen, $7.50 per 100

IXIAS
Charming, small, brightly colored blossoms of various hues borne on good stiff stems, like a freesia. Splendid for cutting and should find a place in every garden. We have them in the following separate colors: red, orange, gold, white and blue, yellow and purple, and bright yellow.
Price 75c per dozen, $5.00 per 100

Send for Your Free Copy of Our New Catalog of Seeds, Bulbs and Plants for Fall and Winter Planting

Paul J. Howard's
HORTICULTURAL ESTABLISHMENT
250 So. LA BREA AVE.
Phone WHitney 1141

THE WEATHER

[Official Report]

LOCAL OFFICE, U. S. WEATHER BUREAU, Los Angeles, September 25.—[Reported by H. B. Harney, meteorologist.] At 8 o'clock a.m. the barometer registered 29.84; at 5 p.m., 29.83. Thermometer for the corresponding hours showed 60 deg. and 64 deg. Relative humidity, 8 a.m., 87 per cent; 5 p.m., 74 per cent. Wind, 5 a.m., northwest, velocity 2 miles; 5 p.m., southwest, velocity, 8 miles. Temperatures, highest, 71 deg.; lowest, 58 deg. Rainfall for season, trace; normal to date, none; last season to date, trace. Barometer reduced to sea level.

WEATHER CONDITIONS—Sept. 25: The cold wave from the Northwest has advanced and now covers the country from the Dakotas and Minnesota southward to Texas with freezing temperatures as far south as Colorado and killing frosts in Iowa. Showers have occurred during the past twenty-four hours in the Lake Region and the Ohio, Middle Mississippi and Lower Missouri valleys and Oklahoma, Texas and New Mexico. In Southern California fair weather prevailed yesterday and last night with moderate temperature. It was cloudy or foggy this morning near the coast but clear in the interior. Fair weather and moderate temperature may be expected to continue in this vicinity Sunday.

SUN, MOON AND TIDES—Los Angeles, Sept. 26: Sun rises, 6:34 a.m., sets 5:45 p.m.; moon rises, 9:33 p.m., sets 11:01 a.m. Los Angeles Harbor, Sept. 26: High tides, 12:29 a.m. and 12:11 p.m.; low tides, 6:56 a.m. and 7:20 p.m.

LOCAL TEMPERATURES—Sept. 25: Minimum and maximum temperatures from Southern California points, reported yesterday to the Los Angeles office of the United States Weather Bureau, were as follows:

Stations—	Max.	Min.
Imperial	100	61
Los Angeles Harbor	71	57
Mt. Wilson	70	51
Newport Harbor	68	57
Pasadena	83	51
Pomona	90	53
Porterville	88	55
Rancho Santa Fe	72	54
Redlands	91	49
Riverside	90	53
San Bernardino	91	56
Santa Ana	77	57
Santa Barbara	73	60

LOCAL FORECAST

For Los Angeles and vicinity: Fair with moderate temperature.

STATE FORECAST

SAN FRANCISCO, Sept. 25.—Weather forecast: San Francisco and vicinity: Fair and mild, gentle to moderate west winds.

Southern California: Fair and warm, with moderately gentle northerly winds.

San Joaquin, Santa Clara and Sacramento valleys: Fair and warmer, gentle northerly winds.

Northern California: Fair with normal temperature, moderate westerly winds.

ARIZONA FORECAST

PHOENIX (Ariz.) Sept. 25.—Forecast for Arizona: Fair west, probably showers east portion Sunday; Monday generally fair, little change in temperature.

COLORADO RIVER

YUMA (Ariz.) Sept. 25.—(Exclusive Dispatch from the United States Reclamation Service.) Gauge height Colorado River, 17.5 feet. Discharge, Saturday, 4700 cubic feet.

TEMPERATURES

Stations—Conditions, 5 p.m.	Temperature Max.	Min.	Precip. in.
Abilene—Raining	83	...	.91
Boise—Clear	60	39	0
Boston—Clear	66	60	0
Buffalo—Clear	58	...	.16
Chicago—Clear	62	49	0
Denver—Clear	84	54	0
Des Moines—Clear	62	54	0
Dodge City—Cloudy	68	52	0
El Paso	88	60	0
Eureka—Clear	62	48	0
Flagstaff—Partly cloudy	74	43	.06
Fresno—Clear	88	50	0
Galveston—Partly cloudy	86	68	0
Havre—Clear	62	38	0
Helena—Clear	62	38	0
Huron—Clear	80	50	0
Independence—Partly cloudy	85	52	0
Kalispell—Clear	66	38	0
Kansas City—Partly cloudy	69	58	0
Knoxville—Partly cloudy	86	73	0
Lander	...	12	0
Los Angeles—Clear	71	58	0
Memphis—Cloudy	78	74	.14
Modena—Clear	88	36	0
Needles—Clear	98	72	0
New Orleans—Clear	86	72	0
New York—Partly cloudy	86	73	.46
Northeast—Clear	70	48	0
Northwest—Clear	62	42	0
Phoenix—Partly cloudy	100	72	0
Pittsburgh—Cloudy	72	72	.70
Portland, Or.—Clear	68	54	0
Rapid City—Clear	80	...	0
Red Bluff—Clear	78	44	0
Roseburg—Clear	74	32	0
Roswell—Raining	82	56	.04
St. Louis—Cloudy	72	69	.76
Minneapolis-St. Paul—Clear	64	52	0
Sacramento—Clear	86	54	0
Salt Lake City—Clear	80	52	0
San Diego—Clear	70	66	0
San Francisco—Clear	64	54	0
San Luis Obispo—Clear	76	50	0
Santa Fe	...	50	0
Seattle—Clear	66	44	0
Spokane—Clear	66	40	0
Tampa—Raining	92	72	.72
Tonopah—Partly cloudy	72	36	0
Tucson—Partly cloudy	92	66	0
Washington—Partly cloudy	72	73	.76
Winnemucca—Partly cloudy	62	38	0
Winslow—Partly cloudy	82	56	0
Yuma—Clear	100	70	0

VITAL RECORD

MARRIAGE LICENSES

The following marriage licenses were issued yesterday. Name and age given.

CHUMADA—ARGUELLES. Enrique M. Alvarado, 21, Los Angeles; Angelina, 18.

APPLETON—PERELMAN. Abie Appleton, 30; Bessie Perelman, 26.

BLACK—MALCIDO. Andy Black, 21; Sarah Salcido, 17.

BENNETT—DOUGLASS. Claire J. Bennett, 23; Gurnelle S. Douglass, 21.

BLOCK—TILTS. Herman Block, 39; Gertrude Tilts, 32.

BROWN—JUAREZ. Lloyd F. Brown, 25; Phyllis L. Juarez, 23.

CAMPBELL—EYNON. Joseph Harvey Campbell, 32; Gwendolyn Eynon, 29.

CARROLL—GTIERA. Eugene C. Carroll, 37; Elizabeth Gtiera, 32.

CHAMPION—HACKETT. Frank D. Champion, 37; Janet Hackett, 36.

CUVAS—OZPETIA. Jose Cuvas, 33; Lorenza Ozpetia, 19.

DALE—GROVES. Allen W. Dale, 33; Helen E. Groves, 29.

DUBOIS—LADD. Luther Carl Dubois, 31; Catherine Ladd, 18.

DURAN—GARCIA. Marcelino Duran, 21; Lupe Garcia, 20.

ELLIOTT—BLAINE. George M. Elliott, 48; Gertrude Caroline Blaine 46.

ELLIOTT—BRITT. Harry L. Elliott, 36; Ruth Anstey Britt, 19.

ERNST—GABLE. Roy Oliver Ernst, 37; Gladys Gable, 31.

ETTRINGHAM—JORETT. Irvin Frank Ettringham, 22; Rose Anna Jerett, 23.

FLOOD—OLMSTEAD. Joseph Hugh Flood, Jr. 22; Mabel Claire Olmstead, 21.

FROCK—HUTCHCROFT. Eldon E. Frock, 24; Ruth Hutchcroft, 21.

GARRETT—MONEGHAN. Thomas J. Gabbett, 27; Bessie Monaghan, 24.

GEORGE—CORDER. Charles Fred George, 32; Blanche Corder, 28.

GOWDY—DAVIS. George Herbert Gowdy, 30; Allee Vaught Davis, 30.

HARVEY—STEFFEN. Horace M. Harvey, 39; Irene A. Steffen, 22.

HARRIS—DIXON. Millard F. Harris, 30; Elizabeth B. Dixon, 30.

HAFFNER—SEDEAN. Henry Daffner, 23; Eva Margaret Sedean, 19.

HESSEL—GRANT. Robert Noel Curtis Hessel, 23; Cornelia Emerson Grant, 24.

HOOD—LAWSON. William C. A. Hood, 37; Louise V. Lawson, 34.

HOWARD—WARD. Myron D. Howard, 31; Gladys L. Ward, 24.

HOUGH—HOUGH. Frederick W. J. Hough, 28; Wilhelmina S. Hough, 26.

HUCK—CRAWFORD. Ralph S. Huck, 26; Grace L. Crawford, 25.

HUTCHISON—THOMPSON. John Bree Hutchison, 21; Ethel Irene Thompson, 24.

KENT—McCARTHY. Frank Howard Kent, 24; Jessie Opal McCarthy, 20.

KLOSS—RIZER. Carl W. Kloss, 23; Katheryn S. Rizer, 20.

KROLL—LANCASTER. Fred A. Kroll, 30; Goldie Fae Lancaster, 31.

LA GOURGUE—DUNCAN. Rose Elle La Gourgue, 19; Lorenz Darnell Duncan, 19.

LARSEN—KAUFMAN. Hans Peter Larsen, 47; Louise Kaufman, 38.

LOPEZ—ALVAREZ. J. Thomas Lopez, 24; Mandel Alvarez, 18.

MALONE—SHAW. Thomas B. Malone, 29; Maude N. Shaw, 26.

MALSBURY—CASAMAYOU. Jack Henry Malsbury, 26; Marie Casamayou, 25.

MANDEVILLE—SCHMALENBERG. Ruller Earl Mandeville, 23; Alvina Mary Schmalenberg, 23.

MANKINS—ALEXANDER. Arthur Abraham Mankins, 21; Fanny Lenora Alexander, 22.

MARSHALL—SHERMAN. John Albert Marshall, Jr., 23; Irene Holly Sherman, 27.

MARSH—MARION. Oliver T. Marsh, 33; Elizabeth Marion, 24.

McCLIVE—WOOD. William McClive, 37; Mona Pfeffer Wood, 33.

McPHAIL—FORTUNA. Angus A. McPhail, 29; Georgia R. Fortuna, 28.

MILLER—KOFSKY. Harry N. Miller, 26; Molly Kofsky, 23.

MORGAN—SINGER. Earl R. Morgan, 26; Edith Singer, 23.

NASH—SAUNDERS. James Clifford Nash, 24; Gladys Kinsell Saunders, 23.

NAVARRO—MARTINEZ. Jesus Navarro, 22; Dimisia Martinez, 19.

OTT—CALDARAS. Lewis J. Ott, 26; Genevieve Caldaras, 20.

PARNABY—TEAMES. John Arthur Parnaby, 52; Elizabeth Teames, 46.

PERRY—BITHER. George D. Perry, 36; Helen M. Bither, 25.

PRUTSOS—FRANSCELLA. Christ N. Prutsos, 26; Marion Franscella, 24.

RAMIREZ—AGNER. Ignacio Ramirez, 23; Elizabeth Eva Agner, 21.

RIOS—CONTRERAS. Luis Rios, 22; Maria Contreras, 18.

SAGESER—ROTHSCHILD. A. Donald Sageser, 24; Doris Rothschild, 23.

SANCHEZ—MENDOZA. Francisco Sanchez, 23; Demetria Mendoza, 22.

SCHUTTEN—PARDUE. Rupert Bernard Schutten, 37; Sedonia Marie Pardue, 31.

SMITH—WEBB. William E. Smith, 36; Jessie Webb, 35.

MARRIAGE LICENSES

The following marriage licenses were issued yesterday. Name and age given.

SUPRUNUK—NAZAROFF. Nicholas Suprunuk, 28; Lucia G. Nazaroff, 21.

WILDE—PIERITZ. Arthur Max Wilde, 28; Olga Martha Pieritz, 26.

WILLIAMS—PRICE. Robert Williams, 21; Gertrude Price, 21.

WINTER—CLEMENS. Edwin H. Winter, 24; Ivy H. Clemens, 21.

WOOD—DONLAVY. Glen Parry Wood, 30; Frances S. Donlavy, 24.

UNGER—PIAK. Hans Unger, 26; Frada A. Piak, 25.

BIRTHS

Names, qut. please and date of birth.

BARKEN. Mr. and Mrs. Tom., Daughter, 5183 Compton avenue, September 15.

DRAWBAUGH. Mr. and Mrs. Corwin, Daughter, Methodist Hospital, September 18.

EICHENBERGER. Mr. and Mrs. Henry, Twin boys, Methodist Hospital, September 4.

HAWLEY. Mr. and Mrs. Wallace, Boy, Methodist Hospital, September 14.

HOLGATE. Mr. and Mrs. Carl, Boy, Murphy Maternity Hospital, September 20.

HOWETH. Mr. and Mrs. Irving, Daughter, Methodist Hospital, September 7.

JONES. Mr. and Mrs. Clarence, Boy, Methodist Hospital, September 8.

LENISON. Mr. and Mrs. Marion, Daughter, Murphy Maternity Hospital, September 19.

O'MARA. Mr. and Mrs. Eugene, Boy, Cunningham Hospital, September 23.

PEARSON. Mr. and Mrs. Ray, Boy, Good Samaritan Hospital, September 23.

POGUE. Mr. and Mrs. Robert, Daughter, Murphy Maternity Hospital, September 23.

SAUNDERS. Mr. and Mrs. William, Boy, Methodist Hospital, September 13.

SULLIVAN. Mr. and Mrs. Edward, Daughter, Methodist Hospital, September 17.

TAPSCOTT. Mr. and Mrs. Mark, Daughter, Methodist Hospital, September 14.

DIVORCE SUITS FILED

ANDERSON. Emma M. against John W.

GREENWOOD. Alice against Edwin Owen.

GUSTAFSON. Catherine D. against Stanley M.

HAMLIN. William Lee, Jr., against Florence B.

HOLDEN. Anna Baroida against Manley P.

JOHNSON. Anna against Anton.

JORDAN. John Walter against Clara Isabel.

LAWLER. Mildred Lucille against Lois Grover.

SMITH. Cora McCreery against Samuel Franklin.

WEIS. Vanessa Elline against Alexander Carl.

WILLIAMS. Nellie A. against Evan.

WINTERS. Marguerite A. against John.

DIVORCE DECREES GRANTED

BOYD. Edith M. from S. K.

FEINBERG. Gladys A. from Charles P.

HUMPHREYS. Cecil M. from Richard.

KENEIPP. Theresa M. from Harley E.

LANGLEY. Myrtle D. from Charles S.

MALLOY. John J., Jr., from Lorena G.

RATCLIFFE. Joseph Thomas from Mary B.

TUTTLE. Marion N. from Frank W.

VAN DAME. Genevieve from Charles B.

OFFICIAL DEATH LIST

Name and Place of death—	Age	Date
ALDEN, Darius. Los Angeles	84	Sept. 24
DIAMOND, Herbert. Los Angeles	60	Sept. 20
GARDNER, Philip. Los Angeles	64	Sept. 21
GREENWOOD, Layton. Los Angeles	31	Sept. 23
GREENWALDT, George. Los Angeles	36	Sept. 24
GUSEFF, Sirva. Los Angeles	31	Sept. 23
HICKEY, John. Los Angeles	72	Sept. 23
HOBBS, Frank. Los Angeles	45	Sept. 23
KALISHER, Simeon. Los Angeles	50	Sept. 21
NOYES, Rose. Los Angeles	49	Sept. 23
OGDEN, Mabel. Los Angeles	34	Sept. 21
WARD, Estella. Los Angeles	42	Sept. 21
WAGNER, Peter. Los Angeles	83	Sept. 23

DEATHS

With Funeral Announcements.

ALDEN. Of 373 South Boyle avenue, September 24, David Abner Alden, aged 84 years. Funeral at the Hollenbeck Home Chapel, Monday, September 27, at 10 a.m. Vesper & Son, directors.

BELK. At Alhambra, September 22, 1926, Myrtle J. Belk, aged 34 years, beloved wife of Logan D. Belk.

Funeral Monday afternoon at 2 o'clock from the chapel of Turner, Stevens & Turner, Alhambra. Interment, San Gabriel Cemetery.

BIGGS. In this city, September 23, J. M. Biggs. Pierce Brothers in charge.

Notice of funeral later.

BULLOCK. Emma, an Alhambra, beloved wife of Arthur Bullock, September 24, at home of her daughter, Dr. Annie R. Bullock, aged 72 years.

Funeral services at parlors of F. A. Utter & Son, Alhambra, Monday, September 27, at 2 p.m.

BURNS. September 25, Mary E. Burns, aged 73 years.

Funeral from Garrett Brothers Mortuary, Monday afternoon, at 2 o'clock.

CHAPMAN. September 25, George H. Chapman. Remains at the chapel of W. A. Brown, 1815 South Flower street. Notice of funeral later.

COLE. At 4419 North Griffith street, September 25, Thomas Andrew Cole, husband of Laura B. Cole.

Remains at Breese Brothers, 833 Figueroa.

CORBY. September 24, at 331 Twenty-sixth street, Hermosa Beach, Lauretta W. Corby, aged 67 years, formerly of 2003 Pinehurst Road, Hollywood, beloved mother of Mrs. Elizabeth TenEyck.

Funeral services will be held Monday, September 27, at 2 p.m., from the chapel of Gates, Crane & Dart, 1734 North Highland avenue, Hollywood.

COUGHLAN. Mrs. Kathrin, late of 13419 Khoss street, Westgate.

Funeral notice later. Wyatt & Williamson, 731 West Washington, in charge.

COVERDALE. At 2384½ East Fifty-third street, Nancy E. Coverdale.

Remains at chapel of Ivy M. Overholtzer, 1739 South Flower street.

DAVIS. The funeral services of Mrs. Susan M. Davis will be held Monday, September 27, at 10 a.m., from the chapel of W. A. Brown, 1815 South Flower street.

EDMONDSON. At the White Memorial Hospital, September 25, Mable Gladys Edmondson, aged 44 years.

Remains at Pierce & Son.

FOSTER. September 25, Amy S. Foster, loving aunt of Mrs. Juliet de Celis, Mrs. Angela Vail, Mrs. R. A. Brinkop, Lester Austen and Mrs. Vivian A. Escallier, a native of California.

Funeral private, Tuesday, September 28, at 9 a.m., from St. Canuta's Church. Interment Calvary Cemetery. Cunningham & O'Connor, directors.

GARDNER. Mrs. Mary Anna Gardner.

Remains at the chapel of W. A. Brown, 1815 South Flower street. Notice of funeral later.

GERDELMAN. Late of 416 Jackson street, Emma M. Gerdelman, aged 71 years, beloved wife of Norman F. Gerdelman, loving mother of Norman H. Gerdelman, daughter of Mr. and Mrs. J. H. Penley, sister of Mrs. Elsie Williams.

Funeral Monday at 2 p.m. from chapel of E. Clair Overholtzer Co., 1326 South Grand.

GERRITSON. September 25, at 311 North Alta street, Bertha M. Gerritson, wife of Dirk H. Gerritson.

Services Monday at 2 p.m. from the chapel of McIntosh & Mater, 1730 North Broadway. Interment Evergreen Cemetery.

GESIK. September 25, Robert Gesik. Pierce Brothers in charge.

Notice of funeral later.

GRATNY. Jerome D. Gratny, aged 17 years, beloved son of Mr. and Mrs. Samuel Gratny, loving brother of Mrs. Gladys Miller, Estella G., T. R., G. C., R. S. and E. R. Gratny.

Services Monday at 2:30 p.m. from the parlors of L. F. Utter, 4254 South Broadway.

HARRIS. September 24, 1926, Mrs. Minna Harris, beloved mother of Mrs. R. W. Frank, Mrs. M. C. Adler and Mrs. Alfred Stern, aged 80 years.

Funeral services at the residence of Mrs. Alfred Stern, 630 South St. Andrews Place, Monday, September 27, at 10 a.m. Geo. A. Fitch Inc., in charge. A. E. Marcus, director.

HEFTON. James D. Hefton, aged 90 years, devoted husband of Ida E. Hefton, loving father of Mrs. Jennie Hogan, Amy, Nettie and M. W. Hefton. Member Stanton Post No. 85, G.A.R.

Services Monday at 2:30 p.m. from the parlors of L. F. Utter, 4254 South Broadway. Interment Hanford, Cal.

HICKEY. September 23, John Hickey, beloved father of Freedom, Barton and Noble Hickey.

Funeral services at Fine E. R. Church, 635 West Seventieth street, Monday, September 27, at 2 p.m. Remains at Le Cheminant Funeral Parlors,

AGE LICENSES

Marriage licenses were issued yesterday as follows:

ROFF, Nicholas Supruncik, ...ansford, 21.
Arthur Max Wilde, 23; ...ietta, 20.
K. Robert Williams, 21; ... 21.
...n, Edwin H. Winter, 24; ... 21.
... Glen Perry Wood, 20; ...arry, 24.
...tana Unger, 26; Freda A. ...

BIRTHS

...ces and date of birth ... and Mrs. Tom, Daughter, ...enue, September 15. ... and Mrs. Corwin, Daughter, ...Hospital, September 14. Mr. and Mrs. Henry, Twin Hamilton, September 4. ...d Mrs. Wallace, Boy, Methodist, September 14. ...d Mrs. Carl, Boy, Murphy ...ital, September 20. ...d Mrs. Irving, Daughter, ...al, September 7. ...Mrs. Clarence, Boy, Methodist, September 8. ...d Mrs. Marion, Daughter, ...y Hospital, September 19. ... Mrs. Eugene, Boy, Cumberland, September 23. ...d Mrs. Ray, Boy, Good ...ital, September 22. ...Mrs. Robert, Daughter, Murdock Hospital, September 22. ... and Mrs. William, Boy, ...el, September 13. ...and Mrs. Edward, Daughter, ...tal, September 17. ...and Mrs. Mark, Daughter, ...tal, September 14.

SUITS FILED

...M. against John W. ...ice against Edwin Owen. ...ervine D. against Stanley N. ...Lee, Jr., against Florence B. ...avida against Manley P. ...ainst Anton. ...ver against Clara Isabel. ...Lucille against Lois Grover. ...erty against Samuel Franklin. ...ce against Alexander Carl. ...A. against Evan. ...ette A. against John.

DECREES GRANTED

...om S. K. ...A. from Charles P. ...M. from Richard. ...M. from Harley E. ...D. from Charles S. ..., Jr., from Lorena G. ...Thomas from Mary B. ...from Frank W. ...ence from Charles R.

DEATH LIST

Death—	Age	Date
...Angeles	64	Sept. 24
...Angeles	60	Sept. 20
...Angeles	64	Sept. 20
...Los Angeles	51	Sept. 23
...Los Angeles	50	Sept. 24
...Angeles	72	Sept. 23
...Angeles	65	Sept. 23
...Los Angeles	59	Sept. 21
...Angeles	69	Sept. 23
...Angeles	54	Sept. 13
...Angeles	63	Sept. 24
...Angeles	63	Sept. 23

DEATHS

With Funeral Announcements

NOVER, September 24, at ... Boulevard, Van Nuys, ... loved mother of Elizabeth ... Funeral services Monday, ... 10:30 a.m., from Pierce ... West Washington street.

KILMER, Suddenly, September 24, ... late of 4341½ Brynhurst ... peace. Funeral notice later. Arnold & ...

PAYNE, Benjamin F. Payne, aged ... 3517 Ryde Park Boulevard, ... loved husband of Mrs. Lela E. ... of Luther, Leroy and J. C. ... Angeles. Funeral services Monday, ... 11 a.m., from the chapel of ... 1815 South Flower street.

PERRIER, September 24, Louise ... 60 years. Services will be held Tuesday, ... 10 o'clock in Garrett Brothers ... Venice Boulevard.

PETTIT, At 4149 Round avenue, ... E. Pettit, aged 74 years, ... John W. Pettit, mother of J. Leon ... Los Angeles and William A. ... ley, Cal. Funeral services Monday, ... 2 p.m., from the chapel of ... 1815 South Flower street.

QUIJADA, September 24, at ... North Breed street, Antonia ... aged 66 years, beloved wife of ... and mother of Mrs. John E. ... Melendrez and Louis Quijada. ... Funeral from Garrett Brothers ... Venice Boulevard, Monday, ... o'clock. Services in the Plaza ...

RANCK, September 23, at 1351 ... Josiah Christian Ranck, beloved ... Rebecca Ranck, aged 91 years. ... Notice of funeral later by ...

ROGERS, William J. Rogers. ... Remains at the chapel of W. A. ... 1815 South Flower street. Notice of ... later.

SCOTT, In New York City, Mrs. ... Notice of funeral later. W. A. ... neral director.

SHULTZ, William L. Shultz, aged ... loved husband of Lura M. Shultz. ... Services Tuesday at 2:30 p.m. ... parlors of L. F. Utter, 4254 ...

STRONG, September 16, 1926, Mrs. ... Ilama Russell Strong, mother of ... Nellie Strong, Mrs. Dean Mead, ... mother of Georgina Strong Elder. ... Funeral services will be held in the ... of J. D. Farts & Co., corner ... Flower streets, Monday, ... 11 a.m. Intimate friends invited.

TOWNSEND, Alta M., beloved wife of ... L. Townsend. Funeral services Monday, at 10 a.m., ... L. D. S. Chapel, 152 West Adams ... Le Chamisaer, director.

TROENDLE, Victor Hugo, late of 302 ... Catalina street, formerly of Minneapolis, ... Chicago, husband of Isabella M. ... father of Victor Hugo Troendle, Jr., ... Theodore Troendle of Chicago. ... Funeral Tuesday, September 28, at ... at the Little Church of the Flowers, ... Lawn Cemetery, Walter C. Rose Co. in ...

WAGNER, September 23, Peter A. ... aged 62 years, beloved husband of ... Wagner. Funeral from The White Co., ... Washington street, Monday, at 9:30 ... solem mass at the Church of the ... Conception at 9 o'clock.

WALTERS, At 826 Cricket street, ... E. Walters, loving wife of Rufus ... ters, beloved sister of Ellis A. ... Funeral services will be held Tuesday, ... tember 27, at 2 p.m. from the ... Reed Brothers Co., 721 ...

WARD, Mrs. Erastus Ward, aged ... loved wife of A. D. Ward, mother ... A., Harry and D'Artagnan T. ... Los Angeles. Funeral services Monday, ... 2 p.m., from the Bethel ... in Fifty-second Place, between ... Central avenue. W. A. Rose, ... rector.

WHITE, J. C. White, aged 72 ... husband of Mrs. Minnie White, ... Erna Mae Inderrieden of Los ... Hans E. White of Fresno, Cal., ... White of Needles, Cal. Funeral services Monday, ... 2 p.m. from the chapel of W. A. ... 1815 South Flower street.

FUNERAL DIRECTO...

RUPPE MORTUARY
Most Equipped, Oldest Established in ...
842 SOUTH FIGUEROA.
4596 SOUTH WESTERN.
5909 COMPTON AVE.

E. CLAIR OVERHOLTZER CO.
WE. 6147. 1234 South ...

WASHINGTON CO. J. D. ...
735 West Washington street.

Hobt. Sharp & Son. Main ...

E. C. KOOP, 1814 W. Washington ...

CEMETERIES

FOREST LAWN MEMORIAL ...
Cemetery, Mausoleum, ...
"The Cemetery Unusual"
Every form of burial ever ... Among the Hills
Glendale Ave. & San Fernando ...

BEAUTIFUL HOLLYWOOD
Cemetery-Mausoleum-Crematory
Convenient and ...
6000 Santa Monica Boulevard
Holly. 8455. HEmpstead ...

Long ... well established and ...
INGLEWOOD PARK CEMETERY
MAUSOLEUM AND CREMATORY
Just outside of city limits or ... lasting ... and ... assured
Office: Thirsty 4467 Cemetery: Thirsty ...

ROSEDALE CEMETERY
Crematory Vault Columbarium
1831 West Washington ... 52 ...

CEMETERY LOTS
FINEST VACANT LOT...
HOLLYWOOD CEMETERY
35x19. OWNER GOI...
EAST. GR. 7254. 46...
HOLLYWOOD BLVD. E...
217.

PRIVATE ... Glendale Mausoleum ... for cash. P. O. Box 1186, Los Angeles.

For Sale—Crypt. Forest Lawn, Choice ... OX. 3311.

FLORISTS

THE ALEXANDRIA FLORIST
HOTEL ALEXANDRIA
VA 6901 FINE EXQUISITE FLORAL ...

"Peeping Tom" Suspect Finds Bail Refuse...

OXNARD, Sept. 25.—Ralph ... 39 years of age, of 358 D street, ... rested by the police last night as ... "Peeping Tom," was refused bail ... day and is still in the county ... up.

Officers believe that in ... have located the long-sought "Peeping Tom," who for three months ... more has been annoying residents ... different sections of the city.

Chief of Police Johnson, with ... ficers Waggoner, Ellis and Chief ... arrested Willard when he was ... prowling about the Bon Tay ... Willard explained his presence ... saying that he was cutting across ... to home. He is a painter by ... and has been in Oxnard for ... four months.

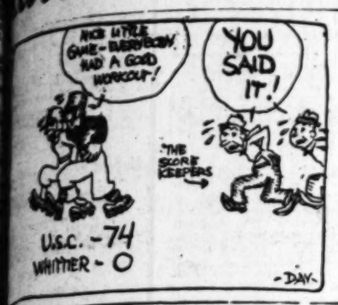
LARGE SUMS STAKED BY VISALIA GOLFE...

VISALIA, Sept. 25.—A ... with a penalty of $200 against ... loser and the winner obligated to ... the $200 over to the building fund of ... the Visalia Golf Club promises to ... tract a gallery on the Visalia ... tomorrow morning. F. W. Hunt, ... Orval Overall are the contenders. ... all was a familiar figure in ... some years ago and Hunter, ... cleared a sportsman with ... iron. The men are about ... matched and a close game is ... pated. This contest is the result ... a wager at a membership ... when decision was made to ... $2000 for a clubhouse.

The Los Angeles Times

SUNDAY MORNING, SEPTEMBER 26, 1926.

Ruth's Three Homers Give Yanks League Flag



SPORTS



ROJANS SMASH POETS 74-0 IN SEASON'S OPENER

JUST BEFORE THE TACKLE, BROTHER

Such must have been the thought of the Whittier gridders as their outstretched hands awaited the arrival of Don Williams, the gentleman shown with the ball pressed against his manly bosom. "Duggy" Kimmell, Whittier right tackle, owns the hands which are about to wrap about Don's legs. The other pair of lunch hooks belong to Tom Phelan, Poet halfback. No. 37 is Ashton, Whittier left end. The chap with the whistle in his mush is George Costello, referee. This remarkable photo was snapped by F. M. Litchfield, Times staff photographer.



...TIER EASY U.S.C. SQUAD

...ecent Edition of ...ing Herd Shines

...ustical Victory as ...ins 1925 Contest

...e Sparkles at Helm of ...orious Outfit

...H PAUL LOWRY

...ory of the Thundering ...erd, was demonstrated ...ration of some 20,000 football-thirsty souls at the Coliseum yesterday afternoon and with some added power and speed it resembled the 1925 edition which rode rough-shod over Whittier, 74 to 0 in the opening game of the season last year.

Oddly enough, this was the score yesterday. The teams were the same; the ...d the same size, and ...as of the same glowing ... those who see collusion ...ummies like the Dempsey ...ight and identical foot... ...e affairs between U.S.C. ...ittier afford them added op... ...e stuff.

...ND LOOKING BOYS

...ard Jones mustered ...d of good-looking foot... ...on the field, plus a ...ot of powerful substi... ...ed between the whole ...ojans galloped up ...m the chalk lines for ...ntrances, from which ...ined eight gods.

...ened off with a backfield ...d Williams, the sophomore ...; Iaraneta, fullback, and ...ed Drury at halves. Then ...ohn Kaer, quarter; Max ...Short; Lloyd Thomas and ...ergen, halves. Still later ...Hall, the lad who hails ...m that growing city in the ...ons (Glendale Chamber of ...please write.) was at quar... later in the gloaming ...d Wheeler, a transfer from ...Drury, Iaraneta and Kaer ...d together.

...ese combinations looked ...ough there is every indi... ...e the first-named combi... ...ed in Jones's starting back...

(Continued on Page 2, Column 6)

...RUINS DUMP BRONCHOS

...e Price Breathes Sigh of Relief When Bears Win 13 to 6; Santa Clara Powerful

...RKET, Sept. 25. (Exclusive)—Clarence "Nibs" Price was returned ... this afternoon as his University of California football varsity swept ... Santa Clara's bronchos 13 to 6, but it was not until after the last ... the bears' new mentor could give right of way to the smile of ...

...ndance of 40,000 was ... the Santa Clarans started ... merge at the outset of ...ing in yardage, Quarterback Blewett directed a 60-yard march to a touchdown, Jabs pushing through left tackle. Perrin converted for the extra point.


"NIBS" PRICE.

The second Price touchdown came in the early minutes of the third quarter, when Fred Coitrin, guard, rushed through to block Capt. Casanova's kick. The pigskin rolled backward across the Broncho line.

BERKELEY, Sept. 25. (Exclusive)—The University of California freshman football team unleashed a world of power today to trample upon San Bernardino High School, 40 to 0. Twenty-five thousand persons attended the frosh triumph with more fans constantly streaming into the memorial stadium to witness the California-Santa Clara varsity contest. It appeared certain that the opening day's attendance would shatter all previous records. Lee Eisan and Ben Lom were dynamos of action for the victors. Eisan twisted and squirmed his way through the preps for several runs of from 20 to 30 yards. Lom showed tremendous drive and was instrumental in many of the California scores. Capt. Ernie Pinckert was San Bernardino's redeeming feature. Pinckert bucked the line, passed, kicked and gained most of his team's yardage. He turned in two 20-yard runs and several minor gains. The second frosh team scored two touchdowns in the third quarter. The game clearly showed that Coach Clint Evans has a wealth of reserve strength.

The line-up: California	Position	Santa Clara
Huber	L.E.R.	K. Falk
Sargent	L.T.R.	Gallagher
Coitrin	L.G.R.	Sumner
Miller	C.	Silver
Niewsadw	R.G.L.	Williams
Cork	R.T.L.	Chisholm
Dougery	R.E.L.	Connelly
Blewett	Q.	Hassler
Jabs	L.H.R.	Machado
Perrin	R.H.L.	Casanova
Griffin (C.)	F.B.	Vallino

...ing ... Griffin pierced the Bron... for repeated gains. With ... and Paul Perrin also turn...

...ASHINGTON HUSKIES TROUNCE NAVY TEAM IN SEASON OPENER

...SEATTLE, Sept. 25. (AP)—The University of Washington football ... defeated the U.S.S. New Mexico, 20 to 0, in the first game of the ... here today. The Huskies piled up fourteen points during the ... half, while the first-string men played. In the third quarter the ... squad was held by the sailors. The additional six points were ... in the fourth quarter when three first-team men were put back ... the game.

LOYOLA ELEVEN SURPRISES OCCIDENTAL TEAM, HOLDING TIGERS 7 TO 7 IN GRID TILT

BY AL PARMENTER

Coach Bill Hess's Loyola College football team was a very decided surprise to the Occidental College eleven yesterday afternoon, the Lions playing the Tigers to a 7-to-7 tie. Both teams made their scores in the first quarter, Oxy scoring on the first play after the kick-off. About 3000 fans were in the stands at Patterson Field to see the contest.


SOLLY MISHKIN

Those who arrived in time for the first whistle were the ones who were given the real treats of the tilt. Occidental kicked off to the Lions, who received the ball on their own 8-yard line and were downed in their tracks. They lined up for the first play and with a pass from center that was a little bit high the Loyola back only succeeded in getting his hands on the ball enough to bounce it up in the air and Bud Teachout, Oxy's right end, grabbed it and ran across the goal for the first touchdown in the first two minutes of play. Jack Schweizer converted with a place kick.

With the first touchdown scored so easily the Oxy players more than likely figured they were about to start on a long and thorough trial of all their plays. If they had such illusions the Lions soon put an end to them.

LONG RUN-BACK

Following the touchdown Oxy kicked off again to Loyola and this time the ball was advanced 20 yards on the run-back before the ball was downed. With the line of scrimmage at the Loyola 30-yard line the Lions lined up and Currin had raced through the Oxy line for 8 yards before his headway was stopped and right there he had the hard luck to fumble, George Fusco recovering the pigskin for the Tigers.

Taking the ball 40 yards from the goal line Oxy made 8 yards in gains, lost 5 on penalties and had to kick. Schweizer booted the ball but 20 yards. Loyola took it on their own 15-yard line and gained 18 yards in one play over right tackle. They were held twice for no gain and tried to punt on the third down but the punter juggled the ball and lost 15 yards. On the fourth down the Lions punted successfully but all Oxy did was to gain 8 yards on an end run and then fumble, Loyola recovering the ball on their own 42-yard line.

Here the drive started that netted the visiting Lions their touchdown. A long series of delayed bucks and reverse plays completely bewildered the Oxy line and the Lions made four first downs in a row and ended up with a touchdown when Currin drove over the goal and followed up by converting with a place kick to tie the score. The weakest spot seemed to be the right side of the Oxy line, although the other side was not barred by the Lions when they made their gains of four and five, and sometimes more yards at a play.

GODET SHINES

Mike Godet played a fine defensive game at left end. Currin played a good brand of football at halfback for the Lions and going around Godet's end seemed to be the ambition of this Loyola half. Godet seemed to have decided ambitions to stop the gentleman and the consequences were that every time the play swung that way Mr. Godet and Mr. Currin met with a little more than great gusto. It developed into an argument and both boys were sent off the field. Anyway, they both played good hard football.

Solly Mishkin was effective in the backfield for Oxy on what occasions the team proved effective. He was good for a number of good gains during the afternoon.

Both Al Clayes and Al Klein were in the game. Klein did not last long before he was injured and George

(Continued on Page 2, Column 4)

CALTECH SCARES CARDS

"Fox" Stanton's Engineers Hold Stanford Eleven to 13 to 6 Count at Palo Alto

SAN FRANCISCO, Sept. 25. (Exclusive)—Stanford University formally opened its 1926 football season this afternoon on the home grounds by winning a doubleheader. The first victim was the Fresno State Teachers' College which succumbed to a score of 44 to 7. The California Institute of Technology was defeated by the close margin of 13 to 6. The first game was a romp for the Cardinals. The second was not.


GLENN "POP" WARNER

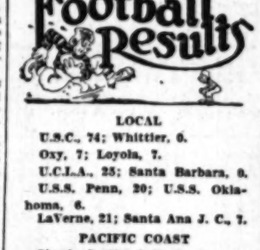
Coach "Pop" Warner sent in what, at the present time, is considered his best team when the game with the Fresno team began. Fresno kicked off. Long runs were frequent and protracted marches down the field by Stanford were a common occurrence.

A new set of fresh men were sent in to take care of the Caltech game. Everybody was figuring on another series of sprinting exercises for the Cardinal team and practice in addition for the Stanford scorer. But the lads from Pasadena had other ideas. Also they had been well coached and knew their onions.

In less than a half-dozen plays after the kick-off and with the aid of a big penalty inflicted on Stanford, the visitors had the ball on the Stanford 20-yard line. Stanton, the Caltech captain, caught a forward pass for 8 yards. A forward pass failed and then Muff carried it to the Cardinal 6-yard line. Temporarily the score was staved off when Shipkey of Stanford intercepted a pass on his 6-inch line.

Then Stanford kicked from behind its goal line to the 25-yard mark. Caltech failed to gain and kicked across the line. Out came the ball to the 20-yard chalk mark. There was a Stanford mix-up, the ball went blooey. Sims and Witten took turns bobbling

(Continued on Page 2, Column 7)



LOCAL

U.S.C., 74; Whittier, 0.
Oxy, 7; Loyola, 7.
U.C.L.A., 25; Santa Barbara, 0.
U.S.S. Penn, 20; U.S.S. Oklahoma, 6.
LaVerne, 21; Santa Ana J. C., 7.

PACIFIC COAST

Stanford, 13; Caltech, 6.
Oregon Aggies, 67; Multnomah, 0.
California, 13; Santa Clara, 6.
College of Pacific, 38; San Jose Alumni, 0.
Stanford, 12; Fresno State, 6, (second game.)
Oregon, 44; Willamette, 0.
University of California, 40; San Bernardino High School, 0.
Stockton High School, 6; Preston State School, 6. (tie.)
Lodi High School, 52; Sutter Creek High School, 0.

MIDWEST

Kalamazoo, 0; Notre Dame Reserves, 0, (tie.)
St. Cloud Teachers, 3; Eau Claire Normal, 0.
MacAlester College, 14; Fort Snelling, 0.
South Dakota, 34; Yankton College, 0.

(Continued on Page 2, Column 8)

BABE SLUGS WAY TO TWO VICTORIES OVER BROWNS

Bambino Raises Home Run Total to Forty-seven as Browns Succumb and Huggmen Clinch Pennant

ST. LOUIS, Sept. 25. (Exclusive)—Babe Ruth's battering bludgeon lifted the New York Yankees into another American League pennant today, when his three home runs were largely responsible for the pair of victories which the Huggins men scored over the St. Louis Browns to cinch the league gonfalon. The scores were 10 to 2 and 10 to 4.

As a result, the victorious Gothamites will face the St. Louis Cardinals, National League winners, in the annual diamond classic.

Ruth's feat brings his total for the season to forty-seven homers. His first circuit was in the fifth inning of the first game, with the bases loaded. His second was in the sixth inning of the second game and scored Earl Combs. His third was in the ninth, when he was the first batter up. His double in the fifth inning also accounted for a Yankee run.

Wildness of the Browns' pitchers contributed to the victory. Zachary, Van Gilder and Girard were unable to locate the platter, and together walked fourteen of the Yankee stickers in the first game.

Herb Pennock was the victorious Yankee in the opener. He southpawed his way to victory by keeping the nine hits he yielded well scattered with the exception of the fifth inning, when the Browns scored both of their runs.

Young Waite Hoyt bested Milt Gaston in the second affair, although the Browns outhit their rivals. The Yanks bunched their blows successfully, including a four-run rally, in the sixth, to easily pile up a commanding lead.

Cleveland was rained out again, but even a victory over the Athletics would not have helped the Tribe. The Yankees have one game yet to play, but can lose that without trouble. The scores:

NEW YORK	AB	R	H	O	A
Combs, cf	3	2	0	1	0
Meusel, rf	4	2	1	1	0
Ruth, lf	3	1	2	2	0
Gehrig, 1b	4	1	2	12	1
Lazzeri, 2b	3	0	0	4	4
Koenig, ss	3	0	0	0	4
Dugan, 3b	4	1	1	3	1
Severeid, c	4	1	2	3	0
Pennock, p	3	2	0	0	1
Totals	35	10	8	27	10

ST. LOUIS	AB	R	H	O	A
Bennett, lf	3	1	0	0	0
Rice, cf	5	0	1	5	0
Ruether, 1b	4	0	1	1	0
Miller, rf	4	0	0	0	0
McMan'n, 2b	4	0	1	4	2
Schang, c	4	0	0	7	1
Rob'tson, 3b	4	0	1	1	1
Gerber, ss	3	1	0	2	1
Zachary, p	1	0	0	0	0
Vangilder, p	1	1	1	0	2
Girard, p	0	0	0	0	0
Hargrave, x	0	0	0	0	0
Williams, xx	1	0	1	0	0
Totals	37	3	6	27	7

x—Batted for Vangilder in 6th.
xx—Batted for Girard in 9th.

SCORE BY INNINGS

New York	0	0	2	3	0	0	0	5	0	10
St. Louis	0	0	0	0	2	0	0	0	0	2

SUMMARY

Error—Koenig. Two-base hits—Vangilder, Gehrig. Three-base hit—Ruth. Home runs—Ruth (3). Stolen bases—Combs, Meusel, Ruth, Gehrig, Lazzeri, Dugan, Severeid, Pennock, Bennett, Rice, Ruether, Miller, McMan'n, Schang, Rob'tson, Gerber, Zachary, Vangilder, Williams. Sacrifice hits—Dugan, Severeid, Pennock, Rice, Ruether, Miller, Schang, Rob'tson, Gerber, Zachary, Vangilder, Williams. Double plays—Koenig, Lazzeri and Gehrig; Gerber, McMan'n and Ruether; Gerber, McMan'n and Ruether. Left on bases—New York, 8; St. Louis, 6. Bases on balls—Off Pennock, 1; off Zachary, 3; off Vangilder, 2; off Girard, 1. Struck out—By Pennock, 3; by Zachary, 1; by Vangilder, 2; by Girard, 1. Hits—Off Zachary, 3 in 3 innings; off Vangilder, 3 in 5 innings; off Girard, 0 in 1 inning. Losing pitcher—Zachary. Umpires—Messrs. Hildebrand, Owens and Moriarty. Time of game—2:10.

(Continued on Page 6, Column 4)

THREE-IN-ONE



WATSONVILLE PREPS BEATEN BY GALILEO

WATSONVILLE (Cal.) Sept. 25. (AP) The Galileo High School eleven of San Francisco defeated the Watsonville High School football team here this afternoon by a score of 19 to 0.

RAILROAD TITLE MEET

PHILADELPHIA, Sept. 25. (AP)—In the first annual world's railroad championship athletic meet here today Union Pacific trap shooters nosed out Pennsylvania gunners, 468 to 466.

Pennsylvania won all the swimming events.

Baltimore and Ohio defeated Pennsylvania in the baseball game, 1 to 0.

SPAULDING'S GRIZZLIES SHOW POWER IN 25-TO-0 WIN OVER WEAK SANTA BARBARA ELEVEN

BY EDWARD LAWRENCE

Potentially the most powerful football squad the local University of California has ever put on the gridiron, Coach Bill Spaulding's 1926 grid squad opened the season yesterday afternoon at Moore Field by smothering the weak and bewildered Santa Barbara State College eleven, 25 to 0. "Dud" De Groot, ex-Stanford tackle, now coaching the Channel City team, was averse to tackling the Grizzlies and his charges reflected that frame of mind by putting up a spiritless battle.



Spaulding threw a wealth of material into the fray. The varsity line tore the Santa Barbara team into shreds, and the second-string line proved just as capable, but the backfield will need considerable brushing up before it will compare with last year's pigskin carriers, despite a seemingly excellent showing

SCRIBS CONSISTENT

"Scribs" Birlenbach played his usual consistent game at quarterback, while both Joe Fleming, a transfer from Minnesota, and all-State man as a high school back, and Bert La Bucherie, last year's freshman captain and quarterback, stood out in the backfield. Earl Fields, the only fullback Spaulding has uncovered to date, failed to come up to expectations. While La Bucherie's open-field running was brilliant in spots and Fleming hit the line for long gains, the fact remains that any mediocre backfield man could have gone through the holes opened up by the line.

The line, composed of Beck and Henderson, ends; Bishop and Hudson, tackles; Wentzell and Davis, guards, and Capt. Hastings, center, left little to be desired, while Peterson at guard, Barta at end, Stanley at tackle, Peterson at guard and Epstein at center player their positions well.

ALL GRIZZLIES

As far as the game giving an idea of the true strength of the Grizzlies—it didn't. It was all Southern Branch from the kick-off. Fleming circled left end for a touchdown within the first five minutes of play, after La Bucherie and Fields had battered their way down the field. Shortly after the second kick-off, Fleming again went over from the 1-yard line on three attempts. The Santa Barbarans opened up like a sieve and Fleming went without trouble. Fleming managed to convert largely through the aid of one of the Santa Barbara players, who tipped the ball through the goal posts.

As soon as the first string got going, Spaulding shoved in his second string. Armstrong and Kebbe were rushed into the game, but "Scribs" continued to hand the ball to La Bucherie, who went over left tackle from the 7-yard line in the second quarter after he had carried the pigskin half the length of the field on off-tackle bucks. Birlenbach failed to convert.

With second and third-string men facing them in the third period, the Roadrunners stiffened enough to keep the Grizzlies from scoring, but seemed

(Continued on Page 2, Column 5)

DEMPSEY IN ATLANTIC CITY

ATLANTIC CITY, Sept. 25. (AP)—Jack Dempsey, deposed heavyweight, with his wife, Estelle Taylor of movie fame, and Mr. and Mrs. Floyd Fitzsimmons, arrived here today. They came as unostentatiously as possible and had given orders at the Ambassador Hotel that their identity be kept secret.

They were recognized, however, and crowds have besieged the hotel. The hotel management is keeping all strangers away from the floor on which the former champion's suite is situated.

CATALINA CHANNEL SWIMMER COLLAPSES IN SIGHT OF GOAL

SAN PEDRO, Sept. 25. (AP)—Louis A. Hennessey of Newfoundland, collapsed at 4:26 p.m. today during his attempt to swim the channel between Catalina Island and the mainland, a report here tonight said. He had been in the water five hours and forty minutes, having put off from Long Point on the island. No reason was given for his collapse. The report said Hennessey was within five miles of Wilmington, adjoining San Pedro, when he was taken from the water.

ARGENTINES BEATEN AGAIN

WESTBURY (N. Y.) Sept. 25. (Exclusive)—Argentines ended its polo invasion of 1926 by going down once more to defeat on international field as Devereaux Milburns combined Army-Meadowbrook team at last began to find itself, and made its two handicap goals carry it through to the final round of the Monty Waterbury memorial cup tourney, the last event of the season.

The score on the big field was 10-9, and at the same time Cochrane Field furnished the setting for a first-round encounter, which ended with the exact score, though in this instance Prince Mere gave away two goals by handicap and made them up to defeat Orange county.

Hagen Drops Diegel, 4 and 3, to Win Third Consecutive Pro Golf Championship

MIGHTY "HAGE" IN GREAT FORM

Clips Par to Lead 2 Up at Half-Way Mark

Masterful Stroking Stymies Diegel Many Times

First Golfer to Win Crown Three Years Straight

GARDEN CITY (N. Y.) Sept. 25. (AP)—Invincible Walter Hagen finished a new chapter in American golf history today with the winning of his third successive championship among the professionals.

Brushing aside the opposition of Leo Diegel with the same irresistible stroking by which he conquered Johnny Farrell yesterday, the former caddie from Rochester, N. Y., completed the greatest match-playing record of all time in a fittingly decisive final, 4 up and 3 to play.

The mighty "Hage" thus ran to a glorious end the course along which lurked the ghosts of many failures, breaking down a barrier that for more than three decades had defied the thrusts of the country's foremost linksmen, including great amateurs like Bobby Jones, Walter J. Travis and Jerry Travers, and such outstanding professionals as Long Jim Barnes and Gene Sarazen.

All won two straight championships in either the amateur or professional realms, but it remained for Hagen to become the first three-time title-holder.

GREAT RECORD

Putting aside his link implements for the tournament season tonight, Hagen, the master of match play, was able to survey as the handiwork of his efforts, a four-year stretch of competition without an individual defeat, four tournament triumphs during the campaign of 1926, victories over Bobby Jones and Abe Mitchell, the British star, and a medal-play record of 132 for the qualifying rounds of the eastern open championship.

Hagen, who will be 34 years of age next December, rolled up his fifteenth straight victory in the professional event by his triumph over Diegel today. In sharp contrast to his close matches at Olympia Fields when he was twice carried beyond the thirty-sixth green, Hagen swept through the present tournament at Salisbury without ever being closely pressed, defeating Joe Turnesa, 3 and 2; Dick Grout, 6 and 7; Pat Doyle and Johnny Farrell, 6 and 5, and Diegel by 4 and 3.

As in his previous matches here, Hagen got the jump on his foe today with a smashing round of 69 this morning, and Diegel, in spite of a good 71, found himself trailing at the lunch hour by two holes.

Luck did not favor the defending champion so often in his marvelous approach putts today as in his semi-final contest yesterday for frequently his ball hung on the very edge of the cup. He was in trouble occasionally, but Hagen in trouble meant nothing during that dizzy morning round, for he seemed to lay his pitches closer to the flag out of the rough than from the best of lies on the fair way.

That heart-breaking start seemed to spell defeat for Diegel. If it didn't the outcome became unmistakably plain at the very first hole of the afternoon round, when the New York player tossed his approach far over the hole. The ball rolled into the street and under Hagen's car, which was backed away to reveal the truant pellet nestling in a rut. After backing away at the ball three times, Leo finally conceded the hole.

Hagen made one of his few slips at the next, a strong wind carrying his ball beyond the green to cost him a 5 and make Diegel only 2 down once more. But from that point on the champion was never threatened.

HAGEN INVINCIBLE

Nothing seemed to daunt him. If Diegel made a marvelous approach within a few feet of the flag, Hagen, usually longer from the tee throughout the match, would excel it. If Diegel dropped a long putt, Hagen was right behind him with another one to head off any possible rally. But perhaps his outstanding shots were made at the green.

At the 155-yard sixteenth, Hagen ran a 35-footer over a rolling arcpet of grass to the very lip of the cup for a 2. There the ball stopped for fully five seconds as the spectators held their breath, and then as Diegel bent to measure his shot, it dropped in. At the twenty-second Hagen was confronted by a dead stymie two feet from the hole. Diegel appeared certain of his win here, but Hagen calmly drew out his mashie and cleverly lumped the pellet over that of the former Canadian open champion to gain his half in par 4.

So it went all through the match, with Hagen always master of the situation, no matter what the circumstances. Hagen's victory today marked his fourth winning of the championship in six starts. He was the first American-born player to win the British open, accomplishing the feat in 1922. He repeated and won in 1924. Hagen has also twice won the American open, becoming champion at the age of 21 at Chicago in 1914, and regaining the crown five years later at Boston.

THREE DRAWS FEATURE ATHLETIC CLUB BOUTS

Robert Rendley and Berando Arros fought six rounds to a draw at the Main Street Athletic Club last night. Arros piled up a lead in the first rounds, but Rendley's finish won him the neutral decision. The bout was fast all the way and a great crowd pleaser.

Antonio Valdarrama and Dick De Hoag also put up a fast fight in the six-round semi-wind-up, with neither having the edge. Jack O'Brien furnished the third draw of the evening, when he evened the count with Frankie Forbes.

Joe Noto kayoed Henry Mendena in the fourth round. Tony De Soto spilled Mickey Orasco in the second round of a scheduled four-round bout, and Bobby Payne knocked out Joe Fenton in the opener.

FIRE EATERS MEET TIGER GRIDS TODAY

SAN FERNANDO, Sept. 25.—San Fernando Fire Department nine will meet the Sonora Tigers on the local diamond Sunday afternoon at 2:30, according to Manager Scott. This will be the second appearance of the newly organized baseball team.

NEW PASS RULE FAILS TO BOTHER TROJANS OR POETS

BY BRAVEN DYER

The philosopher who coined the phrase about "history repeating itself" certainly knew his onions, as was demonstrated at the Coliseum yesterday afternoon when Howard Jones's Trojans did it all over again, thumping Whittier's representatives by exactly the same score as they rolled up a year ago, 74 to 0.

Our assignment called for "covering" the game from the standpoint of new rules, chief of which deals with the forward pass. The game was so one-sided and the result so evident from the very beginning that any final comment on the new pass rule must be withheld until it has been put to a more severe test.

Briefly the new rule states that in a series of four downs a team can't have two incompleted forward passes without a five-yard penalty. In other words, if the Trojans failed to complete a pass on their first down and then tried again and failed on their second, third or fourth down they were penalized five yards. However, if they failed the first time and were successful in completing their second attempt there was naturally no penalty.

The rule seemed to bother the two teams not at all for they both used the aerial attack frequently, U.S.C.'s first touchdown coming via this method. It has been claimed by coaches and critics that teams will withhold their passes until the third down—especially long passes—but the Trojans failed to adhere to this policy, scoring their opening touchdown on a lengthy toss from Williams to Badgro, the play coming on the second down. The Whittier backs did not expect the pass, playing in close with the result that Badgro had no trouble outdistancing them.

It looks as if it will be up to the quarterbacks more than ever to outguess their rivals, which was what Williams did in this instance. It was a dangerous play, or would have been in a close game, and we doubt if Williams would have tried it on the second down had he been up against Stanford or California for had he failed the critics would have panned him for not smashing away at the line.

Neither team was afraid of being penalized for failing to complete its second pass. The Trojans tried three in a row in the third quarter and none of them connected. This brought about the only U.S.C. punt of the day, Williams booting the ball. Whittier worked two passes in a row in the fourth quarter, thereby making one of their three first downs. On one occasion the Quakers failed to complete a pass on the second down and then tried another immediately following, Kaer intercepting it.

The referee helped to mix fans up a bit by taking extra large steps when dealing out penalties. As a result he sometimes penalized a team six yards for failing to complete its second pass, while on one occasion when the Trojans got two penalties in a row they were shoved back a grand total of 13 yards. What with all this measuring going on in our games these days it looks as if the referee will have to be provided with a slide rule or a tape measure.

In a game such as yesterday's the popularity of the forward pass seemed never to be in danger. Whether teams will curtail their aerial attack in more important struggles remains to be seen.

Some fans got mixed up and did not know when the referee was penalizing for off-side and when he was dealing out the longs steps for failure to complete the second pass. Some method of letting fans know by a sign what the penalty is for will undoubtedly be appreciated.

"BRICK" MULLER'S GRIDDERS PLAY CHICAGO TEAM TODAY



"BRICK" MULLER

CHICAGO, Sept. 25. (Exclusive) — When Brick Muller, all-American end from California, dips into his bag of trick plays and pulls forth several fifty-yard forward passes, the Cardinal backfield will have to do more than run in circles if they expect to win the grid contest tomorrow with the Los Angeles Nationals.

Muller, member of the unbeaten California team which swamped Ohio State, 28 to 0, in 1921, will lead his cohorts into Chicago in a determined effort to repeat that spectacular performance.

While the invading eleven is placing faith in the art of turning long passes into touchdowns, the Cardinal team also has something of a reputation at the aerial game. "Red" Dunn probably has no peer in the Midwest in casting the pigskin, and the Dunn-to-Erickson combination is about the best in the Middle West.

Three all-American tackles are listed on the Cardinal roster, Gillies, Weller and Ellis, with Bloomer, all-Missouri, another capable man, at present drafted to serve at one of the flank positions.

Although the south-side team trounced the Tigers from the Buckeye State last Sunday, there was a flash of offensive strength in the first quarter which is reminiscent of the power which carried the team through a long string of victories last season.

With an added week of practice, the Notre Dame style of attack, which the Cards have adopted, should be running more smoothly. If so, Capt. Brick Muller may have a busy afternoon at his end of the scrimmage line.

POMONA COLLEGE MAT STARS DRAW

Several interesting boxing bouts and one grappling match featured the smoker held at Pomona last night. Reiman Morin and Cliff Swanson wrestled for twelve minutes to a draw, both put up a whale of a battle.

The initial boxing bout was a draw, Bob Billings a freshman and Will Munn, a sophomore going three rounds at 124 pounds. Leo Sawyer, a sophomore, defeated Don Davis a freshman, in three rounds. The boys fought at 145 pounds. Fred Shawhan won a three-round decision over Stew Gregory. Both are sophomores.

HADLEY PLANE LEADS IN SPEEDBOAT RACE

BALTIMORE, Sept. 25. (AP)—Hadley Plane, owned by C. S. Hadley of New York, held the advantage tonight over Lady Baltimore II in the feature event of the Maryland Yacht Club's two-day national regatta.

Hadley Plane having tied with Miss Washington for second honors in the first race of the 151-class hydroplane event, won the second race handily, with Miss Washington runner-up. Miss Washington is owned by J. G. Beard of Washington.

Soccer

LONDON, Sept. 25. (AP)—Soccer football games played today resulted as follows:

English League; first division:

Aston Villa, 3; Bolton Wanderers, 4.
Birmingham, 2; Burn, 2.
Burnley, 1; Derby County, 0.
Cardiff City, 0; Manchester United, 5.
Leeds United, 4; Arsenal, 1.
Leicester City, 4; Blackburn Rovers, 4.
Liverpool, 0; Everton, 1.
Preston North End, 2; Bradford City, 2.
South Shields, 1; Southampton, 0.
Wolverhampton, 1; Middlesborough, 2.

English, third division; northern section:

Accrington, Stanley, 2; Crewe Alexandria, 1.
Bradford, 2; Nelson, 2.
Doncaster Rovers, 2; New Brighton, 5.
Durham City, 2; Hartlepools united, 1.
Halifax Town, 1; Walsall, 1.
Lincoln City, 2; Barrow, 1.
Rochdale, 1; Southport, 5.
Rotherham United, 6; Chesterfield, 4.
Stoke City, 7; Ashington, 0.
Tranmere Rovers, 6; Stockport county, 0.
Wigan town, 1; Wrexham, 1.

Scottish League; first division:

Clyde, 1; St. Mirren, 2.
Cowdenbeath, 1; Motherwell, 1.
Dundee, 1; Dunfermline Athletic, 1.
Falkirk, 5; Dundee United, 2.
Hamilton Acads, 1; St. Johnstone, 4.
Hibernians, 2; Celtic, 2.
Kilmarnock, 1; Hearts, 4.
Morton, 2; Airdrieonians, 1.
Queen Park, 4; Patrick Thistle, 2.
Rangers, 3; Aberdeen, 2.

Liverpool, 0; Everton, 1.

Newcastle United, 3; Sheffield United, 0.
The Wednesday, 1; Huddersfield Town, 1.
Tottenham Hotspurs, 3; Westbromwich Albion, 0.
Westham United, 1; Sunderland, 2.

Second division:

Barnsley, 6; Nottingham Forest, 2.
Chelsea, 3; Fulham, 2.

LOYOLA TIES TIGER ELEVEN

Bengals Score on Fluke in Two Minutes of Play

Lions Drive Sixty Yards to Earn Touchdown

Mishkin and Godet Look Good for Oxy

(Continued from First Page)

Fusco was put back into the line-up. Clayes made a pair of sensational runs, entertaining with a bit of open-field running on one occasion in running back a punt that gave his team a gain of 30 yards.

LINE EFFECTIVE

The Loyola linesmen, who look as though they might average 170 pounds from tackle to tackle, persisted in breaking through the Tiger forward wall and messing up Oxy's plays so that at no time during the game were the Bengals able to make a sustained drive down the field. Instrumental in this work of smearing the work of Coach Exendine's men were the center and right guard of the Loyola outfit, Sherwood and Donaghue. Sherwood is small but he had lots of ginger.

Coach Hess put in a backfield that was full of drive. His combination of Lowry and Currin with Mannion and Tunney to run interference is one that need not be apologized for.

The line-ups:

Godet	L.E.R.	Mannion
Cuthbert	L.T.R.	Furlong
Popelka	L.G.R.	Donoghue
Vaccaro	C.	Sherwood
Nash	R.G.L.	Haddock
Condo	R.T.L.	N. Brown
Pearcnot	R.E.L.	Ernsroth
J. Schweitzer	Q.	Tunney
Mishkin	L.H.R.	Currin
Hutton	R.H.L.	Lowry
Fusco	F.	Bloefer

Score by quarters:

Occidental	7	0	0	0—7
Loyola	0	7	0	0—7

Substitutions—For Occidental, Clayes for Hutton, Brobst for J. Schweitzer, Ellsworth for Condo, Klein for Fusco, Waddington for Godet, Hunt for Mishkin, Tamer for Duglas. For Loyola—Orlecki for N. Brown, Daugherty for Mannion, Brown for Lowry, Puslin for Currin, Hoffman for Bloefer.

Naval Eleven Collects From Southwestern

SAN DIEGO, Sept. 25. (Exclusive) Flashy broken-field running by Cy Walton, Southwestern University backfield star, failed to put the collegians in scoring distance and the naval training station football team scored an impressive 33-to-0 victory over the Los Angeles aggregation here today.

Walton was easily the star for the visitors and wormed his way through the Boot line for repeated short gains. His shiftiness accounted for his team's five first downs and made the collegians a constant threat.

The Boots worked the ball straight down the field after the opening kick-off but lost the ball on a penalty in the very shadow of the goal. Behrstock immediately kicked to midfield and the Boot forward march was begun again, with Young going over for the first touchdown. Durnell scored a second touchdown in the first quarter on a fumble.

J. Harris contributed another touchdown in the third period and Gerstenlauer and Reedy scored in the final frame. The line-ups:

Training Station		Southwestern
Dockery	L.E.R.	Ridgeway
Braithwaite	L.T.R.	Kane
Cuss	L.G.R.	Fields
Gerstenlauer	C.	Bushner
Cardini	R.G.L.	Jarrett
Ritchock	R.T.L.	Allen
Durnell	R.E.L.	G. Brown
Armstrong	Q.	Behrstock
Reedy	L.H.R.	Stock
Scott	R.H.L.	Walton
Goldsiela	F.	Shaw

SCORE BY QUARTERS

Training Station	13	7	0	13—33
Southwestern	0	0	0	0—0

Scoring—Touchdowns: Young, Durnell, J. Harris, Reedy, Gerstenlauer. Extra points: Armstrong, 2 (one allowed by penalty.)

Substitutions—Training Station: J. Harris for Armstrong; Bird for Young; Breault for Goldstein; Ladley for Durnell; Daniels for Bird; Rotter for Dockery; Cash for A. Harris; Walters for Braithwaite; Holmes for Ritchock. Southwestern: Eman for Ridgway; Allbeck for Fields; Beck for Jarrett; Bernstein for Ahren; Hornbrook for Ridgway.

Officials—C. E. Peterson, referee; C. A. Young, umpire; L. Maskin, head linesman; Hal Brucker, field judge.

JOPLIN GAME POSTPONED

SPRINGFIELD (Mo.) Sept. 25. (AP)—Rain today forced postponement of the fifth game of the play-off series between Joplin and Springfield for the championship of the Western Association. Each team has now won two games. The series will be resumed here Monday if weather conditions permit.

GRIZZLIES WIN OPENING GAME

Santa Barbara Team Puts Up Weak Defense

LaBucherie and Fleming Play Consistent Game

Gold and Blue Line Shines Brilliantly

(Continued from First Page)

unable to gain with the ball in their possession, which was infrequent enough.

The final touchdown in the fourth period was the prettiest of the day. Birlenbach scored on a long run around left end from the 5-yard mark on a neat sneak play. Fleming made the play so realistic that half the Santa Barbara team were on him, while Scribs scored without opposition. Fleming again failed to convert.

Spaulding has plenty of bad places to smooth over between now and the San Diego State game, two weeks away. Against a strong squad, the Grizzlies would have been in for a bad afternoon. In the first place, Spaulding will have to develop a kicker. Missing three out of four chances for the extra point, and rather weak punting and kick-offs showed the Grizzlies to be lacking in that department. The few passes that were tried were knocked down with the exception of two from Birlenbach to La Bucheries, a combination that looks good.

FROSH LOSE

The opening game of the afternoon, between the Branch Frosh and Glendale High School, was won by the latter, 7 to 0. Capt. Brooker of the Dynamiters carried the ball over on a fake-cross from the 5-yard line in the third period, and Clarke converted. Fred Oster also seems to have a corking good team, that only needs experience.

The line-ups:

Southern Branch (38.)		Santa Barbara (0.)
Beck	L.E.R.	Aguatapeha
Hudson	L.T.R.	Dunphy
Peterson	L.G.R.	Mead
Hastings	C.	Bachelder
Westfall	R.G.L.	R. Chase
Stanley	R.T.L.	Mead
Henderson	R.E.L.	T. Foss
Birlenbach	Q.	W. Foss
Fleming	L.H.R.	Vince
La Bucherie	R.H.L.	O'Reilly
Fields	F.	Gates

Score by quarters

Santa Barbara	0	0	0	0—0
Southern Branch	0	0	0	7—25

Touchdowns—Fleming (2.) La Bucherie, Birlenbach. Point after touchdown, Fleming.

Substitutes—Santa Barbara, Martin for Aguatapeha; Vandam for Dunphy; Rodiger for Henderson; Morehead for O'Reilly; Foss for Gates; Curtis for Vince.

Southern Branch—Davis for Peterson; Lenhert for Beck; Armstrong for Fleming; Kabbe for Fields; Bleier for Westfall; Bishop for Stanley; Barta for Henderson; Epstein for Hastings; Lemoux for La Bucherie; Gould for Davis; Smith for Hudson; Birlenbach for Armstrong; Bishop for Hudson; Bleier for Davis; Rodiger for Epstein; Olsen for Fields; Henderson for Beck; Lenhert for Fleming; Kimball for Stanley; Terry for La Bucherie; Angle for Fleming.

So. Branch Frosh (0.) — Glendale (7.)

Bayona	L.E.R.	Merritt
Purdy	L.T.R.	Fuller
Lloyd	L.G.R.	Eberle
Cuthbert	C.	Lass
Brown	R.G.L.	Geer
Blanchard	R.T.L.	Beer
Bedford	R.E.L.	Harris
Goldstein	Q.	Sunderland
Brenlmna	L.H.R.	Clarke
Aldea	R.H.L.	Booher
Moss	F.	Finck

Touchdown—Brooker. Point after touchdown—Clarke.

Substitutes—Glendale, Baughman for Reed; Teel for Merritt; Landis for Fuller; Mahler for Sunderland; Fatter for Landis; Reed for Teel; Merritt for Baughman.

Southern Branch—Cirino for Aldea; Crane for Bedford.

GERMAN INVADER HAS BEATEN NURMI

Dr. Otto Peltzer, the great German runner, it is hoped, will appear in competition in this country this winter as a result of efforts now in progress to let fans of this country see him in action. The marvelous German has now not only beaten Douglas Lowe of England, who was considered the best half-miler in the world, in world's record time, but he has added Paavo Nurmi, the Olympic champion and world's record holder for 1500 meters, and another wonderful runner, Wide of Sweden, to his list of victims. It appears Dr. Peltzer is capable of a mile in 4:10.

MARINES ACTIVE

The United States Marine Corps athletic council has fixed a program of athletic activity for 1927, which will include football, baseball, basketball, soccer, tennis, hockey, lacrosse, polo, rowing, swimming, boxing, wrestling, track and field, monthly physical tests, rifle and pistol contests. It is the greatest program ever mapped out and will aid the individuals and whole corps.

TROJANS ROMP TO EASY WIN OVER WHITTIER IN COLISEUM

(Continued from First Page)

field line-up in the big games of the season.

Williams runs the team in good fashion, and seems to pick his holes better than Kaer, though the latter has greater speed and is more elusive of foot.

However, the Kaer super elusiveness may be denied by Williams's supporters, who will point to the way the Santa Ana boy ran back punts yesterday, while the Whittier eleven was still fresh and full of vim and vinegar.

Young Don certainly put the fear of something or other in the hearts of the Poet tacklers the way he sped up the field after receiving boots. What he left spread out over the turf must have resembled the general effects of the Florida hurricane.

However, Kaer outscored him in the number of touchdowns, the Red Bluff boy hanging up four while Williams garnered three.

The other touchdowns were accounted for by Bonham, who made two in the last period, Elliott and Badgro, one apiece.

Undoubtedly the most spectacular run of the day was Kaer's 60-yard dash down the field to a touchdown in the third quarter. Receiving a punt, which he fumbled temporarily on his 40-yard line Kaer then streaked down the left side of the gridiron sidestepping, dodging and outrunning the whole Whittier eleven.

Once before Kaer got away with a punt that he probably would have converted into a score but for the speedy Mr. Pendleton of the Whittier last line of defense, Pendleton, who is something of a sprinter, proved that he can run just as fast, if not faster, than Kaer when the Red Bluff boy tried to outspeed him.

POETS ARE WEAK

While U.S.C. exhibited plenty of speed and power Whittier was something of a disappointment. The blocking and tackling of the Poet linemen were weak, and the Trojans just simply smashed right through them. On two of his touchdowns Williams crossed the line with three men ahead of him and nobody touching his interferers. The same thing was true when Kaer made one of his touchdowns. The Trojans didn't waste much time running the ends. In only one or two instances were there wide dashes. The boys took the shorter course and swept straight ahead.

Leo Calland's athletes managed to hold the Trojans to four touchdowns in the first two periods, but in the last two they were brushed ruthlessly aside and went to pieces, and the Trojans made seven more touchdowns.

The opening of the season was delayed somewhat by Morley Drury's kick-offs. First he booted the oval outside, then somebody was offside and it was not until his third trial that the festival officially got under way.

Whittier was unable to gain and Pendleton punted to Williams. U.S.C. took the ball right up the field, but Whittier was stubborn and held on the goal line. However, Pendleton's boot was short and the Trojans were left in scoring territory. Williams shot a beautiful pass to Badgro and the redhead touched the ball to the ground over the goal line for the first touchdown of the year. Drury then added one of the 6 extra points which he contributed to the score by kicking goals after touchdown.

A 30-yard run-back of a punt by Williams and a 25-yard run by Larraneta soon put U.S.C. in the scoring zone again, but Williams's pass to Rehrendt was too high, and Williams had to run back another punt 25 yards. Then Drury, in two plays, about the only times he carried the ball all day, packed the pill to the goal line and Williams plowed over.

In passing it might be mentioned that Mister Drury, while being an infrequent ball-toter, was conspicuous on the kick-offs because upon booting the ball he was generally the first man down the field to get the runner.

The third touchdown arrived after Kaer, Max and Lloyd Thomas and Field Thompson had entered the fray. This was in the second quarter. Kaer galloping 25 yards to a score around Whittier's left end behind a perfect bank of interference. Two long runs by Kaer brought the fourth touchdown.

With the score 28 to 0 in U.S.C.'s favor, Coach Jones sent his so-called first team back into the game to start the third period. Two end runs by Williams soon brought another score, and he also accounted for the sixth touchdown, a whole flock of interferers crossing the line with him.

Out went Williams and Heiser, and in came Wheeler and Kaer to take their places. This made no difference in the scoring, for Wheeler grabbed a forward pass which Rassmussen muffed, and ran to the Whittier 17-yard line, whereupon Kaer circled Whittier's left end for a touchdown.

Kaer went out and Elliott came in as the third period closed. The ninth, tenth and eleventh touchdowns were scored in the last fifteen minutes of play, Elliott making one and Herschel Bonham, star of the freshman team last year, a couple. The last score was made when Brice Taylor, the colored guard, recovered a fumble and Bonham successfully smashed the Poet line.

There were a few casualties among the athletes, but the saddest was that incurred by the meaty Mister Francis Daugherty, the distinguished umpire. Francis was caught in a shuffle, and emerged with a charley horse which rendered him unfit for pedestrian or other activities. He was forced to hobble ignominiously to the sidelines and a substitute took his place.

U.S.C. (74.)	Position	Whittier (0.)
Badgro	L.E.R.	Rassmusen
Hiles	L.T.R.	Kimmell
Carroll	L.G.R.	(C.) Morris
Cronoth (C.)	C.	Wyer
Shaub	R.G.L.	Glassman
Cox	R.T.L.	Hansen
Rehrendt	R.E.L.	Shurtliff
Williams	Q.	Dewey
Nelsor	L.H.R.	Pendleton
Drury	R.H.L.	Taylor
Larranets	F.B.	Clark

SUBSTITUTES

U.S.C.—Thompson, Druett, Lee, Friend, Hornberger, Dewey, Taylor, Fee, Max Thomas, Elliott, Lloyd Thomas, Bonham, Kaer, Baldridge, Wheeler, LaValle, Doherty, Bashaw.

Whittier—Barnard, McWhirter, Johnson, Mansfield, Irwin, Cate, Sandoval, Jorthers, Kasling, Marshall, Church, Sheldon, Stewart.

Score by periods:

U. S. C.	14	14	26	19—74
Whittier	0	0	0	0— 0

Scoring (touchdowns—Kaer (4.) Williams (2.) Badgro (2.) Elliott and Bonham, touchdowns—Drury (2.) plays kicks; Dewey (2.) plays kicks. Referee—Costello. Umpire—Daugherty. Head linesman, Cull; field judge, Bratnan.

STRELINGER SAYS TITLE GO WOULD FLOP IN CALIFORNIA

CHICAGO, Sept. 25. (AP)—A return bout between Gene Tunney and Jack Dempsey, as proposed by two Long Beach (Cal.) oil operators, would be a "flop" in California because of the dethroning of the spectacular Jack, in the opinion of Capt. Seth Strelinger, chairman of the Golden State's Boxing Commission.



CAPT. SETH STERLINGER.

A. T. Jerpins and J. R. McKinney, the two men reported to have offered a $750,000 purse for such a fight, are unknown to the chairman, and, as far as he knows have never put on a fight of any kind in California.

On his way home to Los Angeles, after attending the championship fight at Philadelphia, Capt. Strelinger stated that several proposals for a meeting between the two men had been made by other promoters prior to the unexpected outcome of the recent one. Since the crown changed hands, however, it would be a poor business venture for any California promoter, he said.

"Jack Dempsey was the greatest heavyweight attraction in the history of the game," Capt. Strelinger said, "and he was the one who drew 130,000 persons into the Sesqui stadium. Tunney will never draw such crowds because he's not the spectacular fighter that Jack was."

The night of the fight the two California oil men were said to have wired the principals offering the purse for a bout to be staged in Los Angeles. Neither of the men have ever been licensed by the California board, according to the chairman.

Asked his opinion of the Philadelphia fight, Capt. Strelinger remarked, "It was rotten."

La Verne Wins Easy Contest From Saints

SANTA ANA, Sept. 25. (Exclusive) Ragged football on the part of the Santa Ana Junior College, especially in the fumbling department, and in the selection of plays, enabled the La Verne College to win from the Dons today by a score of 21 to 7.

The Dunkards scored their first touchdown in the first quarter when Capt. Glick intercepted a forward pass and galloped 55 yards to the goal line, and converted. Glick made another touchdown in the third quarter when a punt by Clapper of Santa Ana rebounded, and was recovered by La Verne on the 7-yard line. Glick bucked the ball across and converted.

La Verne's last touchdown was scored by Glick in the fourth quarter on a series of line bucks. He again converted. Santa Ana's lone marker came just before the whistle blew, when Clapper, on a left-end run, took the ball across and converted. It was the first game for both teams.

The line-ups:

SANTA ANA		LA VERNE
Mellon	R.E.L.	Brownsburger
Crawford	R.T.L.	Hollinger
Rogers	R.G.L.	Booth
Adams	C.	Betts
Shepard	L.G.R.	Emmert
Poe	L.T.R.	H. Brubaker
Kinney	L.E.R.	Lehmer
Smith	R.H.L.	Rohn
Moon	L.H.R.	Glick
Kelly	Q.	Briggs
Clapper	F.B.	Clark

SCORE BY QUARTERS

Santa Ana	0	0	0	7—7
La Verne	7	0	0	7—21

Substitutions—Santa Ana: Twist for Kelly; Fields for Crawford; Ramirez for Rogers; Langley for Twist; Edwards for Moon. La Verne: H. Brubaker for B. Brubaker; Butterhill for Hollinger.

Officials—Ball (Santa Ana.) referee; Lutz (Harvard.) umpire.

ROTHERMEL WINS RACE

LOUISVILLE, Sept. 25. (AP)—J. N. Camden's Rothermel won the Falls City Handicap at Churchill Downs today. Her time for the mile and an eighth was 1:55 4-5. Rhinock finished second and Longworth, third. The race, worth $4780 net to the winner, was run in the rain. Six started.

CATECH GRIDS SCARE CARDS

(Continued from First Page)

and trying to pick up the ball. Cravitz, the visitors' quarter, took advantage of the situation by falling on the ball for a touchdown.

A few minutes before the close of the first period Stanford got the ball on her 32-yard line. Then began a straight march for a touchdown in exactly six downs.

No scoring was done in the second period. As a matter of fact, the play was all in Stanford territory and Warner's second-string men were not getting anywhere and 6 to 6 was the way the teams stood when they walked off the field at half-time.

The score that broke the tie came to Stanford when the final period was about two-thirds over. Murphy caught a punt on his 43-yard line and ran it back 14 yards. Hoffman took the ball three times for a total of 16 yards. Murphy grabbed off 6. Then Hoffman was called on three successive times for a total of 16 yards and the ball was on Caltech's 4-yard line. Hoffman then took it over. Murphy kicked the goal and the score was Stanford, 13; Caltech, 6, and there it stayed to the finish.

The line-ups:

STANFORD (13)		CALTECH (6)
Shipkey	L.E.R.	Jones
Poulson	L.T.R.	Gerge
Swan (C.)	L.G.R.	Chilberg
McCreery	C.	Nickell
Bebesky	R.G.L.	Moore
Harris	R.T.L.	Heilbron
Harder	R.E.L.	Kelsy
K. Post	Q.	Cravitz
Murphy	L.H.R.	Stanton (C.)
Boone	R.H.L.	Moff
Walker	F.B.	Durfee

TWO BOXERS DRAW LONG SUSPENSIONS

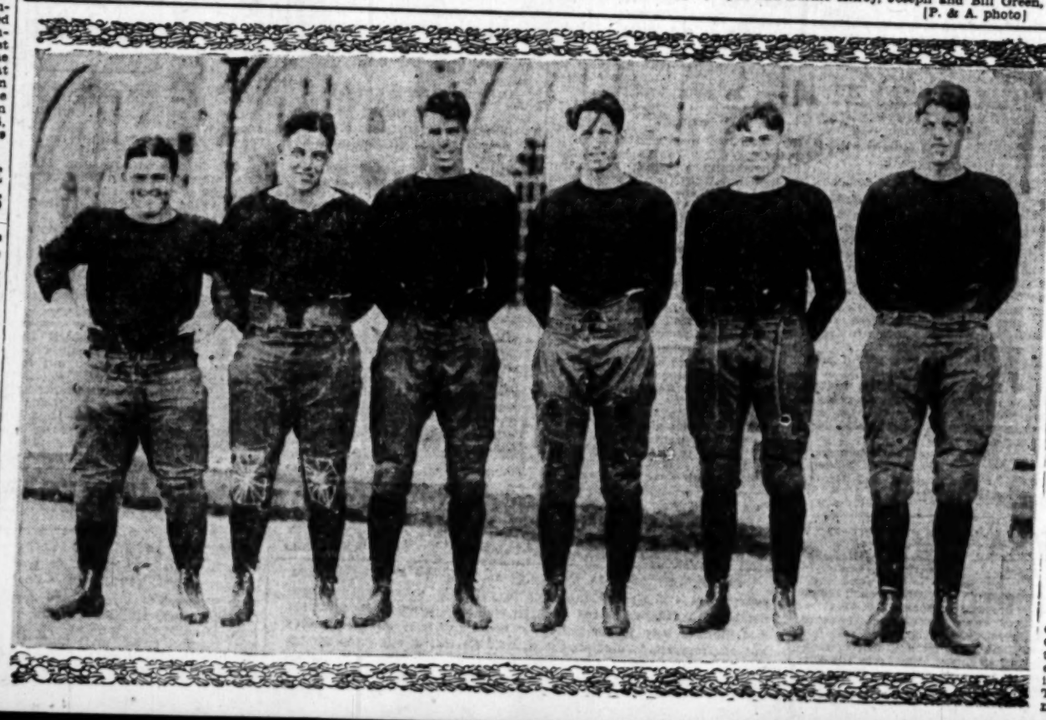
SACRAMENTO, Sept. 25. (AP)—Suspension of the following two boxers was announced today by the State Athletic Commission:

Fred Cunhay (Kid Cal) of Los Banos, two months for stalling at Modesto; Jimmy Byrne of Los Angeles, two months for fouling.

BASEBALL TODAY
WRIGLEY FIELD
South Park and 41st Street.
LADIES FREE
OAKLAND vs. LOS ANGELES
Double Header

TWINS TWINKLE ON BOSTON ELEVEN

Boston College in Boston boasts of having three sets of twins on its football team. Because of strong brotherly relations existing between these twins excellent teamwork is expected from this combination. Photo shows (left to right) Cyril and Burnie Kilroy, Joseph and Bill Green, and Joe and Harold Kelley. [P. & A. photo]



lf Championshi

SY WIN COLISEUM

e of the 6 extra points tributed to the score ls after touchdown. run-back of a punt ded a 25-yard run soon put U.S.C. in ne again, but Wil- te Behrendt was too illiams had to run punt 25 yards. in two plays, about e he carried the ball ed the pill to the Williams plowed

might be mentioned ry, while being an in- pter, was conspicuous because upon boot- e was generally the the field to get the

chdown arrived after Lloyd Thomas and had entered the fray. second quarter. Kaer rds to a score around nd behind a perfect ence. Two long runs t the fourth touch-

e 26 to 0 in U.S.C.'s nes sent his so-called nto the game to start . Two end runs by rought another score, ounted for the sixth hole flock of inter- the line with him. iams and Heiser, and r and Kaer to take is made no difference or Wheeler grabbed a which Rassmussen to the Whittier 17- eupon Kaer circled nd for a touchdown

nt and Elliott came ird period closed. nth and eleventh ere scored in the nutes of play, El- one and Hirschel of the freshman a couple. The last when Brice Tay- d guard, recovered Bonham success- the Poet line.

ew casualties among the saddest wak ^hat meaty Mister Pran- e distinguished um- e caught in a shuf- with a charley horse im unfit for pedes- ctivities. He was gnominiously to the substitute took his

PENNSYLVANIA GOBS TRIUM

Defeat Oklahoma Eleven 20-to-6 Score

Quarterback Worden is for Victors

Wentworth Also Looks G for Winners

LOS ANGELES HARBOR, (Exclusive)—U.S.S. Pennsy ballers today upheld the squad is this season the battle-fleet champion trouncing the U.S.S. Oklahoma 20 to 6, in the opening both teams. Eight thousand and men from the fleet, bands in action, saw the Worden, Penney quarter, limelight the greater part of test. He took the first touchdown over early in quarter after five bucks.

Wentworth, left end, made ond score for his squad by the ball 20 yards to the he had speared a lovely 30- tossed by Tom Cheslk. The vania's third score came in the quarter, when Cheslk took across on an end run.

Carroll, right half, and right guard, were the only who played high-class Oklahoma. Both boys played offensive game and worked lars on defense. The score

U.S.S. Okla. (6.)	Pos.	U.S.S. Pa.
Chenowith	R.E.	
Lowell	R.T.	
Simons	R.G.	
Brechers	C.	
McNair	L.G.	
Martin	L.T.	
Chlodworth	L.E.	
Turner	Q.B.	
Carroll (C.)	L.H.	
Norton	R.H.	
Crawford	F.	

Score by quarters:
U.S.S. Pennsylvania ..... 0 0 0 6—6
U.S.S. Oklahoma ..... 0 0 0 0—0
Touchdowns—Worden, Wentworth.
Goals from touchdown—Cheslk.
Officials—Roberts, Lieut. Rose; Dahle, Sykes; head linesman, Lieut. Enos.

FOOTBALL RESULTS

(Continued from First Page)

North Dakota Aggies, 26; Valley City Teachers, 0.
Mississippi College, 32; College, 0.
University of Arkansas, 40; Kansas State Teachers, 0.
Iowa State Teachers, 32; Thomas of St. Paul, 6.
Shurtleff College, 27; College, 0.
Case, 25; Heidelberg, 6.
St. Xavier, 56; Cedarville, 0.
Regis College, 7; Grand (Neb.) College, 0.

EASTERN

Amherst, 33; Rochester, 6.
Bowdoin, 6; Boston U., 0.
Providence, 16; Williams, 6.
Lafayette, 33; Muhlenberg, 0.
West Virginia, 15; Davis & Elkins, 0.
St. Johns, 7; Lehigh, 6.
Ohio Wesleyan, 11; Akron, 0.
Butler, 33; Earlham, 0.
N.Y.U., 34; Niagara, 0.
Columbia, 14; Vermont, 6.
Pennsylvania State, 52; Franklin and Marshall, 0.
Colgate, 19; Hamilton, 0.
Dartmouth, 59; Norwich, 0.
Maine, 7; Fort Williams, 6.
Pennsylvania State, 52; Susquehanna, 0.
Rutgers, 6; Manhattan, 0.
Brown, 14; R.I., 0.
Syracuse, 78; Hobart, 0.
Upsala, 16; Cooper, 0.
Pennsylvania, 41; Franklin and Marshall, 0.
Georgetown, 42; Drexel, 0.
Providence, 19; Williams, 6.
Wesleyan, 7; Middlebury, 0.
New York Union, 0; Lenox, 0.
King College, 0; High Point, 0.
Cornell, 76; Geneva, 0.
Georgetown, 42; Drexel, 0.

SOUTH

Texas Christian, 3; Daniel Baker, 2.
Rice Institute, 25; Stephen F. Austin, 0.
Simmons University, 12; Mary's, 2.
Louisiana Institute, 33; Mississippi Teachers, 6.
Mississippi Aggies, 19; Birmingham Southern, 7.
Georgia, 28; Mercer, 0.
Mississippi, 28; Jonesboro, 0.
Texas, 31; Southwest Gilmer Teachers, 7.
Sewanee, 13; Carson - Newman, 0.
Tulane, 40; Louisiana Poly, 0.
W. and J., 13; Waynesburg, 0.
Miami, 9; Wilmington, 0.
Virginia, 9; Hampden Sidney, 0.
Albright, 33; Juanita, 0.
Louisiana State, 47; Louisiana Normal, 0.
Lakeport, 13; North Carolina Marriland, 65; Washington and Lee, 0.
Lynchburg, 0; Western Kentucky Normal, 0.

CRUSADER COPS FEATURE

HAVRE DE GRACE (Md.) Sept. (AP)—Crusader, with Sande up, the Havre De Grace Handicap for year-olds and up, $16,000 added, a mile and an eighth today. John was second and Display, Crusader's time was 1:52.

Save on Club Membership
I can sell you a membership in a Golf, Beach or Athletic club at big saving and on Easy terms. Send for descriptive folder.
BRACE
219 Detwiler Bldg. BR 6144

HOLLYWOOD LEGION STADIUM
BOXING

LADIES FREE
OAKLAND vs. LOS ANGELES
Double Header, 1:30 P.M.
Street.

otball Race in Southern California Conference Shapes Up as Terrific Battle

T FAVORED BUT FOUR RIVALS IN THE RUNNING

ls Have Edge in Material but Indications Point to at Least One Defeat for Every Team

BY BRAVEN DYER

Having cast our highly trained optics over football in the Southern California Conference we are perfectly ready to agree with the opulent observationist, Mr. William Jennings Bryan, who owlishly opines that the guy who predicts the correct winner in the circuit is either crazy or just a glutton for punishment.

During the past ten days we have been over the teams in various stages of operation and without hurting anybody's feelings we can state that the 1926 race ought to continue rather favorably with such exciting events as the battle of Bunker Hill, the charge of the Light Brigade or the Boston Tea Party. At least the winner of the circuit will suffer enough grief to [illegible] seem a trifle

[illegible] ask by our original [illegible] of some ten days ago [illegible] to win the title. The [illegible] champions last year [illegible] at this time fall [illegible] to our watchdog of the [illegible] gridsters the Ben- [illegible] now their games with [illegible] and provided [illegible] get into overcon- [illegible] being is a good one.

MUCH MATERIAL

[illegible] have more material [illegible] our institution in the [illegible] They have more beef [illegible] of their rivals and they [illegible] known coach in Al- [illegible]. If Exendine could [illegible] Aztec athletes, [illegible] not a game all season.

[illegible] to put on a pitch that's [illegible] to fool that he can [illegible] Occidental, despite the [illegible] being in a totally new [illegible]

[illegible] not seen, however, that [illegible] the other teams out [illegible] but by a long shot. [illegible] Whittier, Caltech [illegible] up only a shade less [illegible] than the Bengals and [illegible] [illegible] the breaks of the [illegible] way to turn the tide of [illegible] the touted elevens. It [illegible] opinion that condition [illegible] plus the old battling [illegible] has saved many an ap- [illegible] game, will really [illegible] factor in the race. If [illegible] hasn't mentioned has [illegible] the teams pronounced [illegible] Occidental we wouldn't [illegible] to see the more [illegible] Bengals bumped [illegible] during their sched-

HOLY MATCHED

[illegible] Whittier, Pomona [illegible] appear to be so evenly [illegible] it will also be no sur- [illegible] of these teams drops [illegible] during over the con- [illegible] and figuring on the [illegible] of Occidental and the [illegible] each losing a game [illegible] to [illegible] that Pomona or [illegible] that case into the [illegible] picture, of course, the [illegible] of fists did not get [illegible] more than once.

[illegible] one sheet as fol- [illegible] Chairman of La Verne [illegible] State to the con- [illegible] from each team seven [illegible] all conference [illegible] named, Pomona's and [illegible] statistics call for [illegible] of seven teams. No [illegible] players more than [illegible] games while Occi- [illegible] only five. Thus, if [illegible] or Poets dropped [illegible] game and the other [illegible] was defeated once the [illegible] finish with a higher [illegible] than their rivals.

[illegible] selection of all the teams [illegible] amount of material, ex- [illegible] and weight shapes [illegible]

[illegible] Both seasoned material [illegible] their team. Lots of back- [illegible] good distribution of [illegible] line and backfield. [illegible] is speedy. Handicapped [illegible] a bum entirely new sys-

[illegible] Bench—Virtually a vet- [illegible] team has much weight [illegible] to tackle. New back- [illegible] team has both speed [illegible] and not as classy [illegible], but it wasn't last [illegible] for that matter, and the [illegible] the Tigers. Have [illegible] fast, dazzling field out [illegible] smooth linemen when we [illegible] the squad recently. This [illegible] furnished conference [illegible] going for nothing. Yes- [illegible] substantiates our inform- [illegible] Stanley, 200-[illegible] appeared from appar- [illegible]. Others are likely to

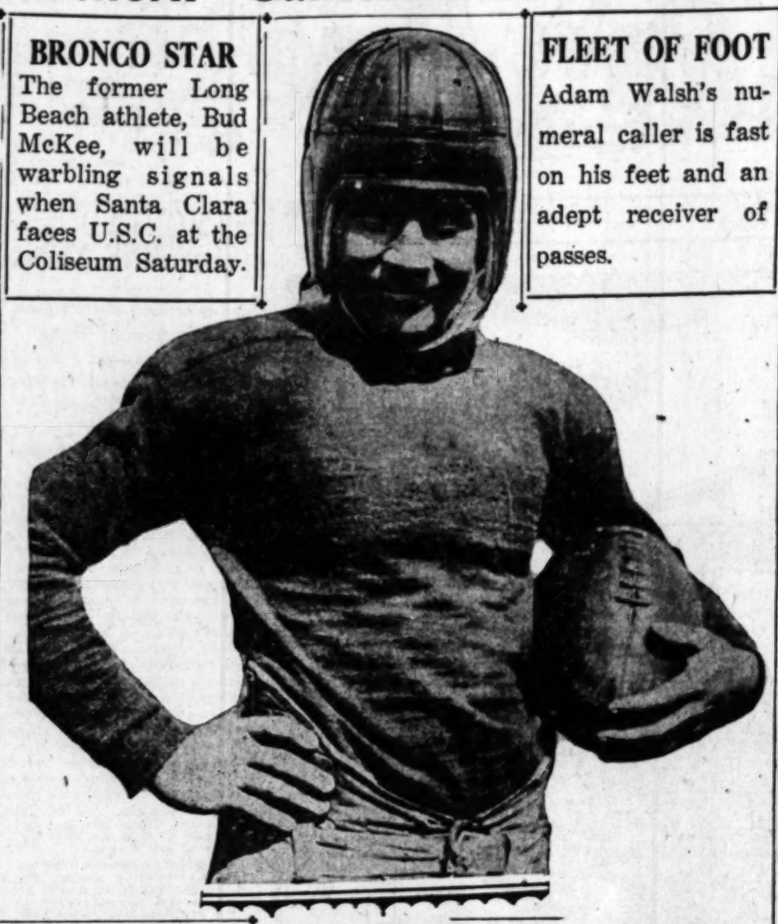
[illegible] freshmen in every post- [illegible] squad with a good [illegible] spot. May be the [illegible] for the conference de- [illegible] Bengal's defeat. Lime has [illegible] fast backfield has [illegible] Lack of backfield [illegible] a sore handicap in

[illegible] returning veter- [illegible] of whom are only jun- [illegible] looks good on of- [illegible] more power on [illegible] backfield is better than [illegible] Nixon's passing [illegible] make team real [illegible] injuries do not hit [illegible] but two substi-

[illegible] Coleman line which may [illegible] the conference. Back- [illegible] with Capt. Stan- [illegible] is only letter man due [illegible] of Copeland. Fimer [illegible] or halfback, adds [illegible] Strength of team [illegible] on development of

[illegible] fight letter men as a [illegible] material as a whole not [illegible] as in other institu- [illegible] is a real threat at [illegible] Dame shift. If [illegible] rivals.

[illegible] in every posi- [illegible] outstanding in conference [illegible] Coach Claude [illegible] game with suc- [illegible] way to win half its [illegible] will be good showing



BRONCO STAR
The former Long Beach athlete, Bud McKee, will be warbling signals when Santa Clara faces U.S.C. at the Coliseum Saturday.

FLEET OF FOOT
Adam Walsh's numeral caller is fast on his feet and an adept receiver of passes.

OBSERVATIONS



BY THE INNOCENT BYSTANDER, BILL HENRY

"WELL," said my husky friend from Stanford, as we were reclining beach the other day, "I'm not betting quite so strong on the old alma mater against U.S.C. this year. Of course, if that 2-to-1 money I hear about is floating around I'll grab that and I think Stanford has a good chance against U.S.C. or anybody else, but I'm a little more sacared of the Trojans this year, because they've got that guy Herd coaching the varsity with Jones. That guy certainly turns out fighting football teams, and that's all they lacked last year, so I have a hunch they will be tougher this time."

• • •

There are more fights and arguments about football floating through the air this year than ever before. Predictions of a bigger and better football season are pretty sure to come true. They tell us out at U.S.C. that the Stanford-U.S.C. game is likely to be sold out completely more than a month before the game takes place, while nearly everybody you meet is figuring on going north for either the California-U.S.C. or the California-Stanford game. And not a few are figuring on taking in the Stanford-Washington fracas, which promises to be a blood-curdling battle after what happened last year.

• • •

One reason we know that the football season is here is the presence of Harry Minor, the Nebraska Tornado, who rushes out of hiding around this season of the year and talks Nebraska and football whether you want to hear it or not. Strange to relate, Harry is all het up over some things besides football this year, and in this particular case it happens to be the case of Locke vs. Paddock, sprinters extraordinary. Harry, being, as we said before, from Nebraska, thinks that Locke can whip Paddock any time the two get together, and he thinks Charley is afraid to run against the elongated Cornhusker.

• • •

His latest acquisition is a letter from Henry Schulte, the great track coach who developed Scholz and Simpson at Missouri, and Keith Lloyd and Locke at Nebraska. Schulte says "Locke can make any man make records if they ever run together. In fact, I'm inclined to think that Locke can lick any man in the world. He is going to run unattached next year, and I hope to see him do the things that he is capable of, that is, run the 100 in faster time than he has ever made, and smash the 220 all to smithereens." This would seem to dispose of the rumor that Locke was going to play professional ball and indicates that the Nebraska flyer is to continue on the track for another season.

• • •

While the Trojans are howling loudly for everybody to watch Don Williams scintillate this year, we hear rumors from every place else. Apparently every college has some particular bright and shining star who is to burst into the limelight and make everybody else look as though they are wearing bobbles. Last year the sensations were Howard Elliott at U.S.C., Walton at S.B.U.C. and Denny at Whittier. Elliott and Walton proved to be "morning glories" who faded badly toward the middle of the season, while Denny managed to be something of a hero most of the year.

• • •

Now we hear that Williams is to star, and if he shows anything like the stuff he did as a freshman, he ought to be a bright and shining light. Out at U.C. at L.A. they have a big halfback named Fleming who is said to have all of Walton's elusiveness and about twice as much weight. Reports from Occidental tell of great work by Al Clayes, ex-Stanford freshman star, while Pomona says Harold Merritt is going to be as good as his big brother—which would be plenty.

Individual stars are the things that attract crowds, but it is a pretty sad fate to be chosen as the one who is going to shine because if you do—they expect it of you, and if you don't—well, you're just a big bum. Far more fortunate are those who are just expected to get out and play a good steady game, because too much is not expected of them.

FIVE PITCHES, FIVE HITS

Jimmy Dykes, Mack infielder, set a freak batting record on October 2, last year against the Yankees. Dykes hit safely the first ball pitched to him five times, including a homer and triple in his singles. The first four hits were made off Braxton and the fifth off Pennock.

TEN INNINGS, NO HITS

The Coast League record for no-hit, no-run ball is held by Carson, a Portland hurler, who blanked the Angels without a hit for ten innings on July 22, 1909. Only one Angel player reached first base.

BEARS WILL HAVE FRESH GRID TEAMS

Price to Specialize With Speedy Backs; Will Run New Sets Frequently

BERKELEY, Sept. 25. (Exclusive)—Providing that the plans of Coach "Nibs" Price do not go astray, players carrying the football for the Blue and Gold this season will be fresh at all times.



An even dozen backfield men are being carried with the first and second-string varsity squads. In addition to this, Price also has a half-dozen ends of first-rate caliber who will worry the opposition as pass-receiving threats.

The first-string backfield is comprised of a tough gang, including Capt. Bert Griffin, Dick Blewett, Earl Jabs, Paul Perrin and Dutch Cyr, best, regarded by many as the bright light of the Golden Bear backfield this season. Clymer was a star with the unvanquished freshmen last year. He plays quarterback and does a mean job of punting.

In the second-string backfield are Breckenridge, Cockburn, Evans, Gill, Dixon and Von Hern. The first two men were prominent throughout the babe schedule last season. Breckenridge has a highly polished shiftiness in his favor, while Cockburn, Gill and Dixon will be strong bidders for the first squad because of their line-plunging ability.

Bancroft, Phillips, R. Dougery and Killian compose a quartet of ends with smashing power. Bancroft and Phillips are two of the biggest men seeking to fight for California as regulars. Their hard tackling has recalled for many critics the famous Muller and Berkey combination of another day. Killian was the star and thrill-provider of the Stanford frosh battle of last season. He tallied both California touchdowns.

Missing Stars Daze Sagehen Football Coach

POMONA COLLEGE, Claremont, Sept. 25. (Exclusive)—Disaster stared Coach Eugene Nixon squarely in the eyes last night and the Pomona football coach is still a bit dazed, albeit unscathed. When the varsity turned out, as it usually does at approximately 3:30, it was noticed that four players weren't among those present. Three finally showed up, and the fourth came around in his civilian clothes and watched the workout. All were hurt.

Duke Neher, half, Ken Pinney, subquarter, Manley Natland, end, and Stew Baird, sub-end, were all unable to scrimmage tonight due to injuries that may incapacitate them for three or four days. Neher is suffering from a badly-bruised shoulder, the muscles having been strained in scrimmage. Natland's foot isn't well enough to use. The muscles in Pinney's right leg are swollen to about twice their usual size, while Baird is out because of a bad arm.

By all rights, all but Baird should be out again by Tuesday or Wednesday, but whether they will be able to scrimmage or not is another thing. Nixon has been driving the squad hard and long and some of the men are beginning to get sore.

LESLIE, ELDRED MET FOR DOUBLE HONORS

Roy Leslie and "Brick" Eldred put up a terrific battle against each other for Coast League two-base hit honors in 1923 and 1924. Eldred won in '23, getting 71 doubles to Leslie's 70, but the present Hollywood first-sacker turned the tables in 1924 when he banged out 73 to Brick's 71.

Paul Waner broke Leslie's record last season when he rattled the boards with a total of 75 two-baggers.

BRONCHOS WILL PROVIDE TROUBLE FOR TROJANS

Adam Walsh Hopes to Produce Set of Ball Packers Similar to Famous Four Horsemen

Shades of Notre Dame's Four Horsemen!

That is what Adam Walsh is planning to present to local grid fans when he leads the Bucking Bronchos from Santa Clara into the Coliseum next Saturday afternoon to mingle with the Thundering Herd from U.S.C.

Walsh has stated that it is not his intention to build his team around any one man but that he hopes to build up a combination of backs all of whom can kick, carry the ball and pass. If he should succeed in this, it would make Santa Clara a dangerous opponent. That was the method of attack used by the famous Horsemen.

A backfield made up of McKee, quarter, Capt. Casanova and Barsi, halfbacks, and Valine at full would be a triple-threat backfield. All of the men can punt and besides that Bud McKee is an exceptional drop-kicker, having made every try last season. His drop-kick in the U. S. C. game last year from a difficult angle on the 35-yard line was one of the most spectacular plays of the coast season.

Casanova, Barsi and Valine all average over forty-five yards in practice and Casanova's ninety-nine-yard punt in the St. Mary's game two years ago is still one of the longest seen on the Pacific Coast.

This being their second year under the Notre Dame system all of these men are proficient in the art of forward passing and it is doubtful whether the new five-yard penalty rule will restrain them.

Walsh recently cut his list of hopefuls from about sixty to forty-five. Walsh is badly in need of an assistant so he cannot afford to waste time with men of but little varsity caliber.

With forty-five good men all fighting hard for berths on the first team Walsh should be able to mold a pretty fair college team with the material at hand.

Following his last year's system Walsh will make use of four complete teams. It is unlikely that he will try to emulate Rockne's system of making a substitution of a complete team at one time, but men from any of his four strings are apt to see service in varsity games. The squad:

No.	Name and position	Exp.	Wt.	Height
1—Ed. Cummings, end		1	155	5- 9
2—R. Cummings, half		1	150	5- 3
3—Laughery, center		0	165	5- 9
4—Viera, quarter		0	160	5- 7
5—McKee, quarter		0	158	5- 7
6—Kercshoff, end		0	163	5-11
7—Carrese, tackle		0	173	5-11
8—Bundy, half		0	165	5- 8
9—Fawley, half		0	163	5-10
10—Kesler, end		0	175	6- 1
11—Sullivan, tackle		0	178	5-11
12—Donnely, guard		0	168	5- 9
13—McGovern, guards		0	175	5-11
14—Wise, end		0	168	5- 9
15—Sidner, center		0	176	6- 1
16—Stanley, guard		0	183	5-11
18—Schultz, guard		0	179	5- 8½
19—Barsi, half				
20—Casanova, half		0	175	5-11
21—Simon, full		0	185	6- 1
22—O'Davies, tackle		0	200	6- 0
23—Gallaher, tackle		0	210	6- 0
24—Lowe, tackle		0	189	6- 0
25—Terronera, full		0	190	6- 1
26—Hanley, quarter		0	175	6- 0
27—Machado, half		0	180	5- 8½
28—Miller, half				
29—Cannon (Capt.) half		0	185	5-10
30—Falk, end		0	160	5-11
31—Conroy, end		0	170	5- 9
32—Granucci, center		0	195	6- 0
34—Valine, full		0	190	5-11½
35—Gallagher, guard		0	185	5-10
36—Williams, guard		1	175	5- 8
38—Abart, tackle		1	200	6- 1
37—Chisholm, tackle		1	200	6- 1

HUSKIES WORKING HARD

Bagshaw to Get Real Line on Squad With Squabble Against Oregon on October 9

PORTLAND (Or.) Sept. 25. (Exclusive)—The colleges in the northern end of the Pacific Coast Conference are making a special effort to get their football machines in good running order early in the season this year. This is particularly true of Oregon and Washington, due to the early contest they have scheduled in Portland on October 9. They have usually met well toward the end of the season, so that both schools are putting forth special efforts to get their stride early.

Aside from the fact that Oregon surprised Washington last year by almost defeating the Huskies, it would seem that Coach Bagshaw has nothing to be uneasy about in this game. Washington has most of her old team back, with the exception of Wilson and Elmer Tesreau, while Oregon, although it has a strong group of veteran players at hand, is facing the difficulty of rounding out in a few weeks a style of play under a new coach, Capt. John McEwan.



Enoch Bagshaw

It will take a demonstration of several real competitions to answer the question of whether Washington can hope to repeat with another championship this year. Bagshaw has plainly hinted that, with Wilson and Tesreau out, he considers the outlook far from encouraging.

Bagshaw has always been given to somewhat pessimistic statements in his public announcements, but it is certain that much of the confidence is gone, not only from the Washington coach but from the campus followers at Seattle as well. The Huskies could not possibly have annexed a championship last year without

BIG TEN TEAMS START SEASONS

Michigan Again Expected to Have Great Squad

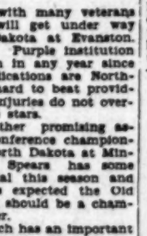
Predict Illini to be Strong Despite Red's Loss

Eastern Squads Get Going in Opening Struggles

BY WALTER ECKERSALL

CHICAGO, Sept. 25. (Exclusive)—After two weeks or more of intensive training, every team of football importance throughout the country will engage in the first struggles next Saturday although a smattering of elevens played their initial contests yesterday.

As in the past these early session contests may result in the proverbial surprises and losers eliminated as contenders for sectional titles. In most cases, however, the supposedly stronger elevens are expected to win handily and at the same time give an idea of their 1926 offensive and defensive strength.



KNUTE ROCKNE

Members of the western conference or Big Ten, will officially open their season but none of the elevens will meet each other. In most cases the coaches look upon the struggles as practice affairs which will fit their teams for the later and important clashes with members of the organization. The squads have been hard at work since September 15 and most of them are expected to play a fair brand of football on the week-end.

MICHIGAN PLAYS

Michigan, the 1925 champion and recognized as one of the best teams in the country, will open against Oklahoma A. and N. at Ann Arbor. The Wolverines are shaping up as one of the most powerful in the Middle West and if they complete the schedule undefeated should be entitled to national championship consideration.

Chicago will play an intersectional game with Florida as an opponent. The game will be played on Stagg Field and the Maroons will have a task on their hands to come out on the long end of the score. Coach Stagg has very few veterans back and must develop a team from mediocre material.

Purdue will journey to Annapolis to meet the Navy in another game of intersectional importance. This game will be watched with interest not alone from a Purdue standpoint but also because the Navy will come into the West to meet the Army in Chicago on November 27. The same interest will follow the Army encounters as thousands of fans in the Middle West are already trying to secure tickets for this social football clash.

Wisconsin, which should be a contender for Big Ten honors, will meet Cornell College of Iowa at Madison. Coach George Little has some players of known ability and if they be supported by others of promise, the Cardinal should make a strong bid for honors.

ILLINI STRONG

Illinois, which should be represented by a better team than the one of last year despite the loss of Grange, will play its first game of the season against Coe College coached by McKay Eby, a resourceful football teacher. Illinois should have one of the best balanced elevens in the Big Ten this year.

Northwestern, with many veterans for a nucleus, will get under way against South Dakota at Evanston. Prospects at the Purple institution are brighter than in any year since the war and indications are Northwestern will be hard to beat providing early season injuries do not overtake some of the stars.

Minnesota, another promising aspirant for the conference championship, will play North Dakota at Minneapolis. Coach Spears has some promising material this season and if it develops as expected the Old Gold and Maroon should be a championship contender.

Ohio State, which has an important early season intersectional game with Columbia in New York City on October 16, will engage Wittenberg at Columbus in its opener. Coach Wilce will be assisted this year by Oberlander, last year's star of the Dartmouth eleven, and Sam William, who coached at Amer in recent years. Prospects are very good at Columbus and Wilce can be depended upon to make the most of the men placed at his disposal.

Iowa, coached again by Burt Ingwersen, will open with Colorado State Teachers at Iowa City. The outlook at Iowa City is not any too bright and Coach Ingwersen has a task on his hands to develop a team which will make a creditable showing.

De Pauw will be Indiana's opponent at Bloomington and a lot of interest will center around this struggle because the Roosiers will be coached for the first time by H. O. (Pat) Page, the former Chicago athlete who has been connected with Butler University of Indiannapolis in recent years.

IRISH OUT

Notre Dame will meet Beloit on Cartier field and an idea of the strength of Rockne's eleven will be known by nightfall. The Notre Dame coach must depend largely upon the players of last year's squad some of whom showed pleasing possibilities.

Every team in the Missouri Valley conferences will play opponents expected to test the offensive and defensive powe rof the valley elevens. The same is true of the teams in the Pacific Coast conference and those in the South.

Along the Atlantic seaboad, Yale, Harvard, Princeton and all other elevens of note will engage in actual struggle and from now until the curtain drops on the season with the playing of the Army-Navy game in Chicago football will occupy the spotlight as far as our institutions of learning are concerned.

HORNSBY LOSES CROWN

After leading the National League batters for six consecutive seasons, Rogers Hornsby, manager and second-sacker of the St. Louis Cards, was forced to relinquish his crown to "Bubbles" Hargrave, Cincy catcher, this year. However, Hornsby piloted the Cards to St. Louis's first pennant in thirty-eight years so he probably doesn't mind.

Deny Charges of High Cost of Grid Teams

CHICAGO, Sept. 25. (Exclusive)—Travel, equipment, coaching—all the elements that go to make up a college football season—averaged $188.75 for each player in the Big Ten Conference, or $23.30 a single game, in the fall of 1924.

Maj. John L. Griffith, athletic commissioner for the universities in the Western Conference and a leading football authority of the country, cited these figures before members of the Collegiate Club today in refutation of certain assertions that the game is becoming alarmingly commercial.

"There are some people," said Maj. Griffith, "who fear that football is becoming commercialized, and that it is a menace to other college interests. It has been stated by one writer on college athletics that 'while it costs $3000 to condition a race horse for a derby, it costs $25,000 to condition, train, equip and put a single football player into a single college game.'

"So for the purpose of learning the average cost in the 'big ten,' a budget analysis was made for the year 1924-25, and it was found that the average cost of training a man for a football game was only $23.30.

"It may be interesting to know how these figures were reached. In that year 2418 varsity and freshmen were trained in the ten conference colleges. This means an average of 241.8 per institution. These universities spent that fall $50,072.19, or an average of $5007.22 on team travel, making the cost per man for traveling, $20.71. The average cost of each college for scouting was $945.40, or $3.91 for each man.

"The average game expense, which included ticket-selling, erecting additional seats, pay of gate men and police and laundry service was $6160.80 or $37.92 for each man. The officials cost $1988.37 or $8.45 each. Printing and advertising cost each university $3151.41, or $12.60 a player. Football equipment and supplies cost $6871.29 or $28.42 for each varsity and freshman athlete. The average expense of providing medical care for the men was $1749.03 for each university, or $7.55 a man. The medals and awards amounted to $919.58, or $3.40 each.

"Miscellaneous expenses, including equipment repairs, rain and liability insurance amounted to $1160, or $4.88 a man. The average cost of caring for the grounds and maintaining them was $1572.40, or $6.51 a player. The coaching cost of each institution was $13,057.55, or $54 for each individual for ten weeks' instruction."

Loss of Boone and Cole Hits Missions Hard

The Mission Monks will be in a weakened condition for the remainder of the season with two of their leading stars, Ike Boone and Bert Cole, out of the game in the last three weeks of play.

Boone, who provides the Monks with most of their punch and is their leading hitter, was lost to the club when he suffered a fractured jaw when hit by a thrown ball in Oakland last week. Cole, the Missions' star southpaw who has won twenty-eight games this year, has been suspended for the balance of the season for a run-in with Manager Bill Leard. Cole, who has been sold to the White Sox, asked to be relieved in a recent game at Seattle and when Leard refused to take him out the big portsider called the pilot a "bush manager."

POMONA CAGERS OUT

POMONA COLLEGE, Claremont, Sept. 25. (Exclusive)—Capt. Eddie Millet will call Pomona basketball players out this week for light workouts to continue until football season ends. Inasmuch as Colvin Heath and Earl Merritt are the official varsity casaba coaches and at the same time teaching the boys all about football, the squad will be under Millet's tutelage.

TIGER ELEVEN, CARDS TANGLE

Contest Tops Off Important Grid Battles

Whittier, and La Verne Meet in Torrid Game

Pomona Opens Season Again San Diego State

With the preliminary warming up contests over, a week of ironing out the kinks lies ahead of the Southern Conference grid squads before they plunge into the heavy work. Several potent games are on tap next Saturday which should furnish some idea of the teams' relative strength and what can be expected of them.



ALBERT A. EXENDINE

First and foremost among the tilts, although not a conference battle, is the Occidental, Stanford clash at Palo Alto. As the Tigers have a fairly heavy fighting outfit that is expected to capture the conference championship this season, the tilt is attracting a great deal of interest.

Although Coach Exendine is not harboring any illusions concerning Occidental's chances with Pop Warner's warriors, the Tigers are expected to give the Cards better than a good work-out. Oxy boasts of the best backfield material in a number of years, but Exendine is still experimenting with his material, and many men who were conceded first-team places are playing on the second and third squads.

With Gregory, Al Klein, Mishkin, Fusco and a flock of other veteran backfield men back, Exendine should have little trouble picking a winning combination.

While Oxy is visiting Palo Alto, Whittier, another widely heralded outfit, travels over to La Verne for a game that should be exceeding close and interesting. La Verne with fifteen letter men back from the powerful team of last year should give the Poets a hot afternoon, although Leo Calland's men will be at the long end of the odds.

San Diego State, which, along with La Verne, is playing its first year of conference football, will open Pomona's season at Pomona. The Aztecs should be strong enough to force Coach Nixon's hand and give the fans a good look at the team expected to be the dark horse of the conference season.

Caltech has a game scheduled with the tough little Christian College eleven. The Vermont-avenue squad has played several close preseason contests and appears to have a scrapping team capable of giving the Engineers a good workout.

NATIONAL SQUASH TOURNEY ON SOON

The national senior A.A.U. squash singles and doubles tournament will be held at the Hollywood Athletic Club starting on October 4 and will continue for four days.

The senior matches will find players like Dick Hinckley, defending his senior title, and Dan Jones present holder of the junior championship. Tom Gallery, junior champ for 1925, David Butler, runner-up in the senior event last year, Bill Stone of the Dallas Athletic Club, Bill Tilden, Vincent Richards, Howard Kinsey, A. R. Chapin, Jr., battling each other and the competition will be fast enough to make it a great event.

Sale!

PRICES cut 5% to 15% on Every Don Lee Used Car.

Savings to you run into hundreds of dollars on some of these fine cars.

One Hundred Cadillacs, 60 other cars.

Your car taken as part payment.

Easy terms.

See list of cars and prices in classified columns

DON LEE

TWO STORES

Seventh and Bixel DUnkirk 1180

Pico and Figueroa WEstmore 3795

Open Evenings

News of Southern California High Schools and Colleges on the Field of Sp

Rah Rah Briefs.

DEMOCRAT TEAM DEVELOPS FAST

Fryer's Squad to be Tough Football Outfit

Poly Still Looks Good With Three Weeks to Go

Outlook of League Elevens Remains Unchanged

While the 1926 collegiate football season broke into the limelight yesterday afternoon, the local City League prep elevens are still plugging along with a little less than three weeks to go before the opening games. Looking over the progress made during the past week, one salient point stands out and that is this. Coach Fryer's Jefferson football team looks better every week. Fryer may not have the championship combination, but he has a mighty tough football team.



It still looks like a Polytechnic year with Coach Voyle Brennan getting the best out of his big fellows. Under Eddie Rich's direction the green Roman material is shaping up nicely, and Los Angeles may be a lot better than advance publicity might indicate. In fact Coach Rich would like nothing better than to have his team underestimated, and then pull a few surprises. Coach Frank Hess is working hard with the Franklin squad, and the Printers may also be in the money this season, although the prospects are none too bright. Manual Arts is up and coming under Jim Blewett's hands, and the Artisans remain a potentially strong aggregation. Hollywood, despite an annual affing of troubles should have a fighting aggregation if nothing else. Coach Vic Kelley is working under a severe handicap, but the season ahead is not all darkness for the Crimson.

Coming back to Jefferson, one important change has been made that may be for better, or for worse. That is the shifting of Capt. Noel Scott, who played a brilliant game at end last year, to the quarterback job. As Scott is one of the best punters in the loop, as well as being a passer and ball toter of no mean ability, it is probably Fryer's idea to make a triple threat man out of the lanky end.

Besides Fryer has two good men at ends in Bradley and "Red" Dobbins, a graduate of Clarence Ebers's lightweights. Although Dobbins lacks weight, he makes that up and then some in fight and head work. A natural football player, the youngster should make a name for himself in the wing berth before the season closes. The Democrats will have a husky line in the center with Didion, Briggs, and "Buck" Buchanan back at tackle and guard. Capt. Jenkins will be missed from center, but Fryer has several good subs.

All of the preps have staged a number of scrimmages, and several important preseason games are on tap within the next week or so, which should furnish a better line on the various team's ability under fire.

INDIANS TRACK STARS TO TRY FOR OLYMPICS

By reason of the great performances this year by the Indian tribes of the Zunis and Hopis athletes on the Arizona and New Mexico reservations in distance as well as sprinting events, it is probable Uncle Sam will present several natives as members of the 1928 Olympic track squad. In recent intertribal meets held in Gallup, N. M., the following performances were recorded: marathon race over twenty-six miles 385 yards, won by Andrew Chimeny (Zuni) in 2h. 51m. 59 3-5s.; ten-mile race won by Ray Honakukui (Hopi) in 59m. 29 3-5s.; five-mile run won by Ray Honakukui (Hopi) in 28m. 41s.; one-mile run won by John Zanaa (Hopi) 4m. 54 3-5s. 100-yard dash won by Stewart Tubineghthey in 11 4-5s.; 220-yard dash won by Roy Cheresepory (Hopi) in 26 3-5s.

BRUIN MENTOR SETS NEW FAD

BERKELEY, Sept. 25.—Having already established himself as the football coach extraordinary through his radio talks every Friday evening from a San Francisco station and also through his designing of the Golden Bear football uniform, Coach "Nibs" Price is marking himself down in the books of history as a fad setter.

While coaching his football-ers, Price wears a baseball cap, his lead has been followed by Don Nichols and "Pat" Clark.

BEARS HAVE FIFTY OUT FOR CREWS

Freshmen Get Particular Attention; Many Stars in Turnout

BERKELEY, Sept. 25.—A formidable swarm of fifty young giants turned out Monday for California's first varsity crew practice. Among those present to greet Coach Ky Ebright were twenty-five men who made the trip to Poughkeepsie last spring.

Both Ebright and Russ Nagler, the freshman coach, have been busy with the frosh the last month or so. Ebright wanted to make certain that the peagreeners were given a good start along the Bear system of stroking before he turned his thoughts to the varsity huskies.

Some letter men who have returned to confound Washington University and other strong institutions of the country are Von Tillow, Hutchinson, Mayaard Toll, Hoover, Berlin and Moe. Other big fellows of experience who have once more flocked together under the Blue and Gold banner are Beck, Valentine, Dunwoody, Rydlander, Dresser and Cercon. Ken Holland is one of the few valuable rowers who did not show up this season.

As Ebright has considerably better than an average return of letter men, and other formerly prominent rowing schools have lost a majority of their best men, including Washington, principal Bear rival of the estuary, a heavy showing is expected from the Blue and Gold varsity during competition this spring.

Brooklyn Buys Statz; Ex-Buc May Be Leader

Some of those on the inside of the baseball game believe that the Brooklyn Dodgers' recent purchasing of "Jigger" Statz is a sure sign that Max Carey will be named as manager of the Robins next season. "Uncle Wilbert" Robinson, present skipper, has long threatened to resign as pilot of the Robins, but so far has failed to do so except for a brief time when he let Zack Wheat guide the club.

Carey, whom the Robins grabbed for the waiver price when the Pittsburgh Pirates let him go for his part in the asserted dissension on the Bucs, is a center fielder and so is Statz. The wise ones claim Carey will quit playing and be a bench manager of the Robins when Robinson steps out.

YOUNG CORBETT IN WIN OVER FERACI

SAN DIEGO, Sept. 25. (AP)—Young Corbett, Fresno southpaw, was given the judges' decision over Charlie Feraci, New Orleans lightweight, in the ten-round main event here last night.

It was a rousing fight from start to finish, with Feraci getting in some telling short rights to the head and body. Ringside critics gave four rounds to the New Orleans boy, three to Corbett, with the other three even.

ANDY'S SPIRIT LIVES - - - BY FEG MURRAY



THE SPIRIT OF ANDY SMITH STILL LIVES WITHIN THE CALIFORNIA MEMORIAL STADIUM! LAST JANUARY THE ASHES OF THE FAMOUS COACH WERE SCATTERED FROM AN AIRPLANE ONTO THE GREEN TURF OF THE PLAYING FIELD.

Copyright, 1926, by Metropolitan Newspaper Service

When the University of California football team plays its home games this fall in its magnificent memorial stadium, a most unusual as well as a most dramatic situation will occur. Those of the team who played last year or the year before and learned their football from the late Andy Smith, will literally be playing in the ashes of their beloved coach!

Truly the spirit of Andrew Latham Smith will hover over the beautiful playing field of the million-and-a-half-dollar edifice there in Strawberry Canyon, for the earthly remains of that great coach, in the form of his ashes, were scattered on the green turf between the goal posts from an army airplane piloted by a friend of the dead leader last January, while the bells of the campus campanile tolled the hour of noon and a small crowd stood bareheaded in the empty and silent stadium.

Capt. Griffin, Earl Jabs, Dick Blewett, and other stars of Andy Smith's last team will fight as never before, once their cleats bite the sod upon which the ashes of their friend and tutor lie, for they cannot help but be inspired by the fact that the playing field is Andy Smith now, and that he is still around somewhere, kneeling at the sidelines with dipper of water in his hand, or barking out directions through his little megaphone.

Coach "Nibs" Price, who knows the Smith system of coaching better than any living man, will be there to carry on as Andy's successor. But the fire and spark of the tall, raw-boned "Big Swede" will be greatly missed, and "Nibs" Price will have to be a patient, tireless, inspired coach to equal the work of his predecessor, whose teams went undefeated for five years at the University of California.

FOR GENTLEMEN ONLY

The American Soccer League, the twelve-club professional organization of the East and New England, finds and suspends players for ungentlemanly conduct and also uses five officials to conduct the games. In addition to the referee, two officials run the line and two others are goal judges. A player sent off the field of play is kept out of the game five, ten or fifteen minutes with the goal referee keeping time. So that in some games the mate may start with a player or more missing.

FOREIGNER COPS TITLE

Bill Colcs of Branford, Ont., the new amateur bicycle champion of America, is the first rider outside of the United States to win the title. He won it recently in New York by capturing the five-mile race in the New York Velodrome.

MONROVIA CHANCES GOOD

Hobs Adams Developing Fighting Squad; Wild Cats Meet Covina in Opening Game of Season

The Monrovia High School Wildcats under the leadership of Harold (Hobbs) Adams, former athletic star of the University of Southern California, are scheduled to open up the second year of the San Gabriel Valley League, when they tackle Coach Wallace (Chief) Newman's 1925 Southern California football champs on their home grounds in Monrovia.

This game promises to be a battle from the start to the finish. The Covinans have a slight edge over the Monrovians because they have the most of their last year's team on the eleven this season while the Wildcats had but a few letter men remain over for this season.

Coach "Chief" Newman and his Covina Colts are feared the most by the Wildcats, and Covina, it is understood, fears Monrovia as their toughest opponents. Covina, having the most of their squad returning from last year's Southern California champs, seems to have an edge over the rest of the San Gabriel Valley League contenders.

Coach Adams has had four or five kickers out practicing nightly in order that the Wildcat squad will have a man able to boost some high twisting spirals into the opponent's territory. The heavyweight men start out each night with a little charging on the charging dummy. The boys then snap into signal practice, usually lining up against each other, developing defensive as well as offensive plays. Hobbs has two bands tearing through each other, every fellow on the jump every minute.

The lightweights under the leadership of Coach Pfaff are being put through some stiff workouts each night. Pfaff comes to the Monrovia institution from El Monte, where he coached last season. He seems to be getting very promising results out of his 130s, and will make it hard for the rest of the San Gabriel Valley League contenders.

The season is young yet and the prospects for the three Monrovia High teams in the S.G.V.L. look very promising so far.

Coach Harry Campbell's Montebeloans will be strong contenders with six letter men returning. Citrus Union appears as the dark horse of the San Gabriel Valley League. Last year's squad finished in second place and lost to the Covina Colts by a close margin.

Little is known about the rest of the members of the league, Excelsior, Downey and Puente, the first two schools being new members in the league, but all are expected to give good accounts of themselves before the season is far advanced.

Pomona Will Place Light Team in Race

POMONA COLLEGE (Claremont) Sept. 25 (Exclusive)—Eugene Nixon, strategist of the first water, who shows ambitious young men on this campus the ancient and honorable game of football, will have a light team this year. Consequently it may be logically supposed that Mr. Nixon will employ fast, open-field tactics, rather than the battering, line attacks that are the feature of some teams which weigh a lot, but don't move so very fast.

Three men weigh 180 pounds or more on this year's Sagehen eleven. Fritz Heumalhaich, tackle; Rodecker, guard, and Neher, half, are the three big boys. All the rest fall down the list to Manildi, quarter, Pinney, end, and Bell, end, who are in the neighborhood of 150 pounds. Here's how the squad shapes up:

Name and Position.	Weight.	Age.	Exp.
Burger, guard	170	20	2
Neher, half	180	20	2
Merritt, half	165	21	1
Manildi, quarter	150	20	1
Cowan, end	160	23	3
Natland, end	170	21	1
Heumalhaich, tackle	185	21	3
Maisch, tackle	170	21	1
Archbald, center	175	20	1
Badham, end	175	20	0
Bell, end	140	20	0
Pinney, half	148	20	0
Patton, full	170	20	1
Brink, end	170	19	0
Shannon, end	160	19	0
Hagman, end	150	21	0
Baird, end	168	19	0
Packard, tackle	175	20	0
Mayes, tackle	175	20	0
Tranquada, tackle	165	21	0
Rodecker, guard	185	22	0
Furman, center	170	19	0
Backstrand, center	160	19	0
Collett, half	160	20	0
Crosby, half	155	20	1

ALL-JEWISH BACKFIELD

Coach Gil Dobie of Cornell may present an all-Jewish backfield on the Big Red eleven, which he expects to make a good showing. Harold Gassner and Lester Rosenberg, veteran halfbacks, are expected to retain their positions with Irving Cohn possible fullback and Morty Beck, quarterback.

BELMONT LOOKS FOR FINE YEAR

Six Letter Men Return from Championship Team

Weight and Speed Feature Hilltopper Eleven

Fraternity Trouble Ruins Fairfax Prospects

Thirty-five candidates have reported to Varsity Coach Joe Hollinger at Belmont High School to defend the league championship won by the Hilltoppers last season. Six letter men drew suits, six others have seen service, while the rest just at present are getting on speaking terms with the pigskin. Letter men are Capt. George Grodinsky, tackle; Jim Rousseau, halfback; Charles Bennet, halfback; Harry Cohn, tackle; Jack Byers, guard; Francisco Alonzo, center. They are all consistent players and little else than a "beef trust." Other likely players, either new or having some experience, are Stewart Van Sickle, Herman Ginsburg, Howard Tipton, Art Byram, Bill Campbell, Don Collins, George Shambeck and Jack Petty. Weight and speed is the keynote of the foregoing.

All players have tried some position or other in practice. The quarterback position, vacated by Provero, has narrowed down to Jim Rousseau, who played halfback last year. Eddie Nave will do the reserve work at barking signals. Alonzo, Byers and Cohn are expected to do heavy duty on the line. Outside of this it is up to Coach Hollinger to pick the Loyola starters when the Green and Black plays the Lions on the 28th inst.

Howard Tipton is the local dark horse. In tackling practice recently he ripped a leg off the tackling dummy. Tipton is a track man, tips the beam in the vicinity of 160 pounds, is 15 years of age, and has three years to play football. His experience on the team last year just fell short of earning him a monogram. Others have taken on a decided shade of dark, but Howard Tipton will probably do most of the damage in defense and center plays.

FREMONT SCHEDULES PRACTICE TILT

A game with the Woodrow Wilson High School team of Long Beach played at Fairfax on October 1 opens the football season for Fairfax. Although, due to fraternity connections, practically all of last year's active squad have been barred, the gaps so far as numbers are concerned are well filled. Forty new men are out for the squad. To date no position on the team is cinched, but will be open for competion throughout the season.

The finest turf football field in Southern California is being completed at Fairfax High School. The new field will not be finished until late in the season, but the football games scheduled to be played at Fairfax will be played on a temporary field in the southeast corner of the grounds.

GRIFFIN GOT START ON EIGHTH ELEVEN

BERKELEY, Sept. 25. (Exclusive)—The bottom of the ladder is a long way down, but there are those who understand the system of climbing to the top rung. Take the case of Bert Griffin, captain of the University of California football team, as an illustration.

When Griffin commenced his playing for the Blue and Gold as a freshman, he was one of the many "stars" of the eighth squad. Promotions did not come any too fast. There were numberless varsity games when Griffin spent most of the afternoon on the bench.

Largely through his stellar work in the big game with Stanford last season and by virtue of other fine showings in the pinches, Griffin was elected to lead the Bears. There are those grid experts who believe that Griffin, three years ago an eighth-squad peagreener, will rate as one of the outstanding backfield men of the Pacific Coast during the coming season.

BRUIN SCRAPPER NEVER DEFEATED

BERKELEY, Sept. 25.—Sammy Gold, captain of the University of California boxing team, and incidentally brother of the pugilistically famous Jimmy Duffy, has never been defeated in a fistic encounter throughout his college career. Gold hopes to lead the Bruin mitt experts to great heights this season with several experienced glove flingers back at school.

WHITTIER PROSPECTS PROMISING

Seven Letter Men Back for Poet Prep Team; Practice Sessions Feature

WHITTIER, Sept. 25. (Exclusive)—With seven letter men returning, Coach Don Douglas is looking forward to a good year at Whittier High. Out of the seven returning men four are working with the backfield placing most of the work on the development of the line. Differing with past years the Poets are planning on having a fast light line with a moderate sized backfield.

Although a number of changes will be made before the Moors open up in their first league game with Pasadena on October 14, the best bets in the backfield are Hill calling signals, Pentleton and Rich at halfs and Crooks at full. On the line Hoose and McGory at tackles and Boster at guard are the returning men. Turner and McMasters, two light but fighting prosperts, are making strong bids for the tackle positions.

Whittier opened their practice season working out with the Whittier College squad. Friday they traveled to Covina to tangle with Chief Newman's squad. Next Friday they will entertain the Fullerton Jayvee team at home, ending their practice games with Monrovia on October 7.

The Poets now boast of one of the best turf fields in the Coast League.

HANFORD LEGION TO HAVE GRID ELEVEN

HANFORD, Sept. 25. (Exclusive)—The Legionnaires of the San Joaquin Valley are going to put a lot of pep into football during the season just opening up. The team of Hanford Post, which made an excellent record last year, has just entered the newly formed Valley Football League and has appointed William Gilber coach. Men not veterans can get on the Hanford team, which begins practice next Sunday morning. The teams in the new Valley Football League will be from posts in the following named cities: Visalia, Hanford, Porterville, Dinubs, Exeter and Fresno. A schedule of games will soon be announced by a committee having the matter in charge.

BEAR GRIDDERS ARE STRONG FOR GRAPPLING

BERKELEY, Sept. 25. (Exclusive)—Since Capt. Bert Griffin and Roy Niswander, guard, both of the University of California football varsity, have openly asserted themselves as favoring wrestling as a conditioning exercise, Jimmy Dixon, for the past three years a great star with California elevens, has come forward in favor of bag punching.

Dixon has made unusual progress with the punching bag. He is so proficient in "striking up a tune," in fact, that L. O. Wentner, punching instructor at the university, is considering starring him in several exhibitions. Wentner reports that most football stars quickly acquire the knack of bag punching.

NAME BEAR CREW

BERKELEY, Sept. 25. (Exclusive)—A temporary first boat has been selected by Russ Nagler, coach of the Bruin freshman rowing crew. Those named to the first shell are Wall, Workman, Barovetto, Smith, Martin, Collins, Daily and Cherry. Most of the frosh crew is put through a stiff practice of some two or three miles of rowing on the Oakland estuary daily.

POMONA EXPECTS STRONG CAGE SQUAD WITH THREE VETS BACK

POMONA COLLEGE (Claremont) Sept. 25. (Exclusive)—Three letter men, a few good varsity subs and the entire freshmen team of last year, will be out for the Pomona football team when Coach Colvin (Beefy) Heath sounds the call within the next six weeks. Wilson, forward, and Jesson, guard, were the only ones lost by graduation.


"BEEFY" HEATH

Heath is looking forward to a successful season again this year. His quintet was defeated only by Whittier and Southern Branch last year and Beefy is of the opinion that the material on tap for him will be better than before.

Capt.-elect Eddie Millet, the long, rangy center; Herb Osborne, forward, and Harold Merritt, guard, are the three letter men. In addition, Lew Patton, who was playing regular forward last year, until forced out on account of grades, is coming out and should cinch his position.

The main struggle will center around guard. Jim Felton and Orrin Meade were varsity subs last year, while Morin, Hagmann and Alvord, coming up from the frosh team are all hot after the same job, so whoever gets it should be good. Other players coming up from the 1926 frosh team, which lost but one game, are Shannon, center; Ritter and Wilkins, forwards, and Mills, forward.

"TIMES" JUNIOR CITY LEAGUE GRID SCHEDULE

	BELMONT	HARDING	FAIRFAX	GARFIELD	ROOSEVELT	FREMONT
October 15	Harding at Harding	Belmont at Harding	Fremont at Fairfax	Roosevelt at Roosevelt	Garfield at Roosevelt	Fairfax at Fairfax
October 22	Roosevelt at Belmont	Fairfax at Fairfax	Harding at Fairfax	Fremont at Fremont	Belmont at Roosevelt	Garfield at Fremont
October 29	Garfield at Garfield	Fremont at Fremont	Roosevelt at Roosevelt	Belmont at Belmont	Fairfax at Roosevelt	Harding at Fremont
November 5 ...	Bye	Bye	Bye	Bye	Bye	Bye
November 12 ...	Fairfax at Fairfax	Garfield at Garfield	Belmont at Fairfax	Harding at Garfield	Fremont at Fremont	Roosevelt at Fremont
November 19 ...	Fremont at Belmont	Roosevelt at Roosevelt	Garfield at Garfield	Fairfax at Garfield	Harding at Roosevelt	Belmont at Belmont

PICK PASADENA REGULARS

Coach Milholin Selects First String as Coast League Grid Season Looms Near at Hand

Coach Harry B. Milholin, of the Pasadena High School football squad has about selected his first-string men. Stiff scrimmage given the past two days has brought the kinks out of his preps and has developed some new material both in backfield and line.

Maxey, Shova, Beck and Reynolds, Shove calling signals and Beck and Maxey seem best as backs. Reynolds, playing fullback the last few evenings, has displayed some kicking ability, and is favored to start against Huntington Park there. The passing of Reynolds has also greatly improved. Mallory has been shifted from tackle to the backfield, and then to right end, looking better at the latter position than in any other. He is especially good running down punts. Griffin, on the other end, is good. Both these ends weigh about 170 pounds, but are remarkably fast. Capt. Ashton played a high-class game as tackle, and McNeil and Stevens both got a chance at the other side. Hess, Richardson and Barnett are working in the guard positions, and Cole seemed good at center, although Anger was used, also.



SETS CASTING RECORD

Fred Arbogast of Akron, O., established a new world's record in fly-casting at the annual meet of the National Association of Scientific Anglers' Clubs, held recently in Chicago, when he sent the quarter-ounce bait 240 feet. Walker Newcomo, Buffalo, N. Y., holds the half-ounce record of 302 feet.

BEAR FROSH SQUAD HUSKY

BERKELEY, Sept. 25.—As is the good fortune of their varsity brothers, freshman football men of the University of California are able to proffer their coach, Clint Evans, as fine a string of backfield material as it is believed any Coast Conference mentor will have this season.

Some of the State's finest ex-prep stars are in the collection that is daily working out under Evans, and his high-powered assistants. Among the thirty-five backfield aspirants are Bruno, star halfback of Bakersfield's State title squad last year; Lom, of Mission, Iverson, from Napa and Thornton from Hollister.

Two leading bidders for the quarterback's job have landed in the front ranks in the persons of Etsan and Rice. Evans has enough linesmen to capture Mexico City, complaining citizens and all.

VALLEY GRIDS SHOW CL

SAN FERNANDO, Sept. 25.—San Fernando High School eleven faces the prospect of going against Burbank in the first official game of the season, October 15, with seasoned linemen, but a weak backfield, according to Jack Hughes, coach. Most of the efforts so far this season have been given over to pepping up the boys behind the line.

Poppleman and Cates are out for fullbacks, with Rogers and Elam getting in shape for halfback. Poppleman has more weight than speed. Fullback and halfbacks are fast at tackle and guard to hold down these positions.

Elam at quarter is the backfield [illegible] last year. Chapman, [illegible] on the team, is out of [illegible] a month at least. [illegible] developing a punt [illegible] feet.

raly Clip

ARBEE PACING CLUB TOURNE

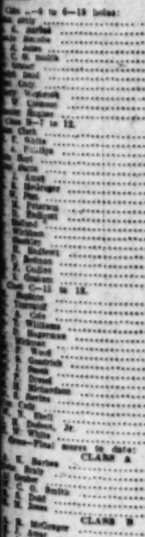
Up 75 for 36-H Aggregate of 151

Gregor Still in Front Class B Field

Musick Wins Fast Pl at Flintridge

BY BILL WISE

ly, dashy Wilshire you who carried on famously in amateur championship at three weeks ago, after a di Friday, slipped home w yesterday to collect second- in the 36-hole medal inv tourney of the Palos Ve



A. K. Ba clipped strokes from initial 76 wit 75 and wit 36-hole ag gate of 151, more or less a strangle on the tro that will awarded the ner in the est class pla throughh Palos Ver event.

With the exception of San Pedro youngster, his golf under the watc of Jimmie Plake, club pro, A leaders bettered their brand-new setting w. C. O. (Bill) will fill the other are well shot in th

On the Flintridge Cy West and Hend Thomas and Chapel and Mrs. Wheeler, tennis letters last year, Chet, led the Class Lawrence Peterson of hard, three of the are either graduat which puts the men or less hard up by

Perry has coaching men out for the and expects to have Bulldog backfield Joesnds, Bowler and all from last year Southern California ship squad, are among poets for varsity job.

The Hilltops are ended their season last Sweetwater. The Hilltops is a vacant one, although opponent would be game in the San Diego on October 16, Klondike Coast League meet o

Perry's team has marshals record in the competition. The Hilltops in the Southern California off in 1926, '21, '23, '24, '25 winning the title in 1924, played fifty-five games league in which he was classed, ranging from the League to the powerful Ca outfit, the Aztecs, already to the Southland, and it may have lost but two league ty-one of those fifty-five have been of the one All of which is a mighty any team might be proud.

Melville and Fire Ele Tangle T

The football squad of Melville will play its Fire Department football afternoon at 2:30 at the gob gridders on the strongest teams in the fleet champions last year Parhion, who is in charge a star on the gridiron team, coaches on the

Though this is the first year for the gobbies, the line of developing into finest aggregations of sailors in Southern Coach Bill Hoven pleased action at Main Post team is a member of the Recreational Association California. All present fire departments are admitted free.

Line-up of teams:

L.A.F.D.	
Mosher	LE
Bonwell	LT
Hardy	LG
Myers	C
Glass	RG
Grimes	RT
Wheeler	RE
Evans	QB
McCarter	LH
Dyer	RH
Hensley	FB

CLASS B	
[illegible]	LE
[illegible]	LT
[illegible]	LG
[illegible]	C
[illegible]	RG
[illegible]	RT
[illegible]	RE
[illegible]	QB
[illegible]	LH
[illegible]	RH
[illegible]	FB

CLASS C	
[illegible]	LE
[illegible]	LT
[illegible]	LG
[illegible]	C
[illegible]	RG
[illegible]	RT
[illegible]	RE
[illegible]	QB
[illegible]	LH
[illegible]	RH
[illegible]	FB

POMONA PREPS F SAGEHEN F

POMONA COLLEGE, Sept. 25. (Exclusive)—[illegible] brought his Pomona football team to Claremont and had them engage in like an hour in memory Earl Merritt's Pomona men. No score was made some attempt was made of yardage and no first

The frosh started off touchdown from [illegible] following bouts by Redlands to the sixth, they were some nifty open-field faced Polytechnic showed up well on the squads played [illegible] of the time, Pomona other breaks coming it gave both teams a see what they have in year.

DEMPSEY WORKS

The quickest [illegible] heavyweight champion hands was the [illegible] tween Jack Dempsey lard in Toledo, O., July

TILDEN WIRES ENTE IN SQUASH TOU

William Tilden, tennis star, [illegible] in the national senior squash championship tour which is to be staged at the Grand Athletic Club October 6 and 7. Tilden wired officials of the City Club yesterday that he would appear in the tourney and, if he played in the affair last year, would be in the final round. Bill is the squash champion, and a number of fights are also to appear.

...e Field of Spo...

SCRAPPER ...ER DEFEATED

...LEY, Sept. 25.—Sam ...aptain of the Univer... ...lifornia boxing team, ...ntially brother of the ...ly famous Jimmy ... never been defeat... ...a fistic encounter ...t his college career. ...e to lead the Bruin ...rts to great heights ...h with several experi... ...e fingers back at

...TTIER ...SPECTS ...OMISING

...tter Men Back for ...p Team; Practice ... Feature

...Sept. 25. (Exclusive)— ...etter men returning, ...ouglas is looking for... ...year at Whittier High... ...ren returning men four ...ith the backfield plac... ...e work on the develop... ...ne. Differing with past ...s are planning on hav... ...t line with a moderate

...number of changes ...e before the Moors ... their first league ...asadena on October ...nets in the backfield ...g signals, Pentleton ...halfs and Crooks at ...line Hoose and Mc...kles and Boster at ...he returning men. ...McMasters, two light ...prospects, are mak... ...bids for the tackle

...ned their practice sea... ...ut with the Whittier ...Friday they traveled to ...gle with Chief New... ...Next Friday they will ...Fullerton Jayvee team ...g their practice games ...on October 7. ...w boast of one of the ...in the Coast League.

...LEGION TO ...GRID ELEVEN

...ept. 25. (Exclusive)— ...es of the San Joaquin ...e to put a lot of pep ...uring the season just ...The team of Hanford ...nde an excellent rec... ...has just entered the ...Valley Football League ...inted William Oliver ...ot veterans can get ...t team, which begins ...unday morning. The ...new Valley Football ...from-posts in the fol... ...ities: Visalia, Hanford, ...sha, Exeter and Fres... ...of games will soon ...by a committee hav... ...in charge.

...DERS ARE ...OR GRAPPLING

...ept. 25. (Exclusive) — ...t Griffin and Roy ...d, both of the Uni... ...rnia football varsity, ...erted themselves as ...g as a conditioning ... Dixon, for the past ...at star with Califor... ...come forward in ...nching. ...e unusual progress ...ng bag. He is so ...rking up a tune, ... Wentner, punching ... university, is con... ...him in several ex... ...r reports that most ...ickly acquire the ...ching.

...AR CREW

...t, 25. (Exclusive)— ...boat has been se... ...agler, coach of the ...owing crew. Those ...st shell are Wall, ...to, Smith, Martin, ... Cherry. Most of ...put through a stiff ...two or three miles ...akland eustary.

...G CAGE ...TS BACK

...Southern Branch ...is of the opinion ...n tap for him with ...re. ...le Millet, the ...er; Herb Os... ...and Harold Mer... ...he three letter ..., Lew Patton, ...egular forward ...ced out on ac... ...is coming out ...his position. ...e will center ...Felton and Orin ...subs last year, ...nn and Alvord, ...frosh team are ...ne job, so who... ...he good other ...m the 1926 frosh ...t one game, are ...ter and Wilkins, ...forward.

GRIDS SHOW CLAS...

...Sept. 25.—San ...ting in shape for halfback ... ...ol eleven faces ...man has more weight than ...g against Bur... ...less speed. Filbert and ... ...al game of the ...are fast at tackle and will ... ...with seasoned ...hold down those positions ... ...backfield, ac... ...son. ...s, coach. Most ...Elam at quarter is the only ... ...season have ...the backfield who has had ... ...pping up the ...last year. Cascales, the hard ... ...s are out for ...on the team, is out of the game ... ...and Elam get... ...a month at least. Perkins of last ... ...developing a punt and is back in ... ...feet.

Melville and Fire Eleven Tangle Tod...

The football squad of the ... Melville will play the Los ... Fire Department football team ... afternoon at 2:30 at Maier Pa... The gob gridsters are one of ... strongest teams in the fleet, ... fleet champions last year. ... Farbion, who in his cadet days ... a star on the Annapolis ... team, coaches the sails. Though this is the fire squad's ... year on the gridiron, they also ... ise of developing into one of ... finest aggregations of footba... riers in Southern California. ... Coach Bill Blewett promises ... action at Maier Park next ... team is a member of the Amateur ... Recreational Association of Southern California. All proceeds go to ... fire department's emergency fund ... all children under 14 years of ... are admitted free.' Line-up of teams:

L.A.F.D.		Melville
Meister	RE	
Kenyvalt	RT	
Hardy	RG	
...	C	
Morse	LG	
Glaser	LT	
Grimes	LE	
Wheeler	RH	
Evans	LH	
McCarter	F	
Dyer	Q	
Hensler		

POMONA PREPS PLAY SAGEHEN FRESHM...

POMONA COLLEGE, CLAREMO... Sept. 25. (Exclusive)—Archie ... brought his Pomona High ... football team to Claremont last ... and had them engage for ... like an hour in mortal combat ... Earl Merritt's Pomona college ... men. No score was kept, ... some attempt was made to keep ... of yardage and so forth. The frosh started off by ... touchdown from their 40-yard ... following bucks by Bayshore, Dyer ... to the ends, Dyer and Lowe ... some nifty open-field running by ... faced 'Poke' Hartman. The ... showed up well on the defense, ... squads played fagged football ... of the time, frequent fumbles ... other breaks occurring, but ... it gave both mentors a chance ... see what they have in hand ... year.

DEMPSEY WORKS FAST

The quickest time in which ... heavyweight championship ... hands was the three-round bout ... tween Jack Dempsey and Jess ... lard in Toledo, O., July 4, 1919.

GRIDS SHOW CLAS...

...Sept. 25.—San ...ting in shape for halfback ... ...ol eleven faces ...man has more weight than ...g against Bur... ...less speed. Filbert and ... ...al game of the ...are fast at tackle and will ... ...with seasoned ...hold down those positions ... ...backfield, ac... ...son. ...s, coach. Most ...Elam at quarter is the only ... ...season have ...the backfield who has had ... ...pping up the ...last year. Cascales, the hard ... ...s are out for ...on the team, is out of the game ... ...and Elam get... ...a month at least. Perkins of last ... ...developing a punt and is back in ... ...feet.

...aly Clips Nine Strokes From Initial Medal to Cop Golf Lead at Palos Verdes

...REE PACING ...LUB TOURNEY

...p 75 for 36-Hole ...ggregate of 151

...r Still in Front of ...lass B Field

...Hatch Wins Fast Play ...at Flintridge

BY BILL WIRE

...Hatch, Bixby Wilshire young... ...carried on famously in the ...summer championship at Del ... two weeks ago, after a disas... ...Friday, slipped home with ...Monday to collect second-day ... the 36-hole medal invita... ...Sunday of the Palos Verdes



A. K. Barbee clipped one stroke from his initial 76 with a 75 and with a 36-hole aggregate of 151, has more or less of a strangle hold on the trophy that will be awarded the winner in the fastest class playing through the Palos Verdes event.

With the exception of Al ... Pedro youngster, who ... golf under the watchful ... Pohle, club pro, all ... ladies bettered their first-... V. C. O. (Bill) Smith ... a 78; Ralph Dold ... stroke for an 80, and ... chalked up a 78 yester... Friday.

... Chet, of the Long Beach ... Club, led the Class B, ... Lawrence Peterson and ... Bard, three of last season's ... are either graduated or ... which puts the competition ... or less hard up for what ...

Perry has something like ... men out for the squad, ... and expects to locate some ... Butler, Haulman, ... Joerndt, DeBus and Mc... all from last season's Class ... Southern California championship squad, are among the prospects for varsity jobs.

The Hilltops are scheduled ... their season next Saturday ... Sweetwater. The following ... is a vacant one, although any ... opponent would be welcome. ... game in the San Diego section ... on October 16, Alhambra ... Coast League season at San ...

Perry's teams have piled up a ... markable record in seven years ... competition. The Hilltops ... in the Southern California title ... off in 1920, '21, '23, '24, '25 ... winning the title in 1922. They ... played fifty-five games in ... leagues in which they have ... clashed, ranging from the ... League to the present Coast ... cuit, the admittedly best ... the Southland, and in seven ... have lost but two league games ... ty-one of those fifty-five ... have been of the scoreless ... All of which is a record of ... any team might be proud.

Melville and Fire Eleven Tangle Tod...

The football squad of the ... Melville will play the Los ... Fire Department football team ... afternoon at 2:30 at Maier Pa... The gob gridsters are one of ... strongest teams in the fleet, ... fleet champions last year. ... Farbion, who in his cadet days ... a star on the Annapolis ... team, coaches the sails. Though this is the fire squad's ... year on the gridiron, they also ... ise of developing into one of ... finest aggregations of footba... riers in Southern California. ... Coach Bill Blewett promises ... action at Maier Park next ... team is a member of the Amateur ... Recreational Association of Southern California. All proceeds go to ... fire department's emergency fund ... all children under 14 years of ... are admitted free.' Line-up of teams:

L.A.F.D.		Melville
Meister	RE	
Kenyvalt	RT	
Hardy	RG	
...	C	
Morse	LG	
Glaser	LT	
Grimes	LE	
Wheeler	RH	
Evans	LH	
McCarter	F	
Dyer	Q	
Hensler		

POMONA PREPS PLAY SAGEHEN FRESHM...

POMONA COLLEGE, CLAREMO... Sept. 25. (Exclusive)—Archie ... brought his Pomona High ... football team to Claremont last ... and had them engage for ... like an hour in mortal combat ... Earl Merritt's Pomona college ... men. No score was kept, ... some attempt was made to keep ... of yardage and so forth. The frosh started off by ... touchdown from their 40-yard ... following bucks by Bayshore, Dyer ... to the ends, Dyer and Lowe ... some nifty open-field running by ... faced 'Poke' Hartman. The ... showed up well on the defense, ... squads played fagged football ... of the time, frequent fumbles ... other breaks occurring, but ... it gave both mentors a chance ... see what they have in hand ... year.

DEMPSEY WORKS FAST

The quickest time in which ... heavyweight championship ... hands was the three-round bout ... tween Jack Dempsey and Jess ... lard in Toledo, O., July 4, 1919.

...HILDEN WIRES ENTRY IN SQUASH TOURNEY

William Tilden, tennis star, will per... in the national senior A.A.U. ... championship tournament ... is to be staged at the Holly... Athletic Club October 4, 5, 6 ... T. Tilden wired officials of the ... City Club yesterday that he ... appear in the tourney. Tilden ... to the affair last year, losing ... developing a punt and is back in ... the final round. Bill Holman, ... Gleason, and a number of less... ...s are also to appear.

GENE GREETED BY SHRIEKING AT TRIUMPHANT HOMECOMING

NEW YORK, Sept. 25.—Shrieking a wild paean of praise and affection, one of the most vociferous hordes of sport lovers ever to welcome a conquering hero milled in Pennsylvania station today when Gene Tunney, the new heavyweight champion of the world, came back to his own. He arrived at noon. For three hours the crowd had been collecting to cheer the Greenwich Village boy who wrested the world's title from Jack Dempsey. Traffic was stopped for blocks around the station. "Gene is coming," was the shout from every lip.

Then the new champion, the only heavyweight titleholder ever to claim New York as his native city, battled his way into a closed car and the triumphant parade to City Hall started.

"Tunney Tunney! Tunney!" A mighty roar arose. Wave on wave, it carried down the packed avenue, as the cavalcade bearing Tunney plowed through Greenwich Village down to City Hall, where Mayor Walker, another Greenwich Village boy, waited to welcome the conqueror home.

WITH THE CHECKER PLAYERS

BY JOHN DOUGHERTY
September 26, 1926

Chess and checker headquarters, 921 Union League Building, corner of Second and Hill streets. All chess and checker players invited to join.

All communications intended for this department should be addressed to John Dougherty, The Times, Los Angeles, Cal.

AMONG THE FANS

Paul J. Lee is expecting to start a new checker column in the Washingtonian of Hoquiam, Wash., about the first of October. Mr. Lee's home address is 6432 South Oakes street, South Tacoma, Wash.

St. Petersburgh, Fla., is preparing to stage their usual masters' and tourists' tourney next February.

Lieber vs. Duffy and Bradford vs. Dossett are supposed to be the last two preliminary matches played before selecting the rest of the international team. It has been decided to hold the international team match next March in New York City. Some contributions are still neded, so if you have not already subscribed toward the fund, write to John G. Finley, 850 Lafayette Boulevard, Detroit, Mich., and let him know how much you will give.

The editor has several numbered boards for sale at 75 cents each. Also several copies of Banks's Scientific Checkers at $1.50 each; Kears Sturges at $2.50; McHardy's Relative Positions at $1.00 each; Fourth American Tourney at $4.00 each; Fifth American Tourney at $4.00 each and Sixth American Tourney Books at $3.00 each. Write direct to John Dougherty 4026 Dalton avenue, Los Angeles, Cal.

PROBLEMS

PROBLEM NO. 1081
By Alex McHardy
Black 3, 12; Kings 9, 23.



White 19, 20; Kings 2, 4.
White to play and draw.

PROBLEM NO. 1082
By Alex McHardy
Black 3, 12; Kings 1, 18.



White 11, 15; Kings 4, 9.
White to play and draw.
(Both of these problems came up while working on Problem No. 1079.)

SOLUTIONS TO PROBLEMS

PROBLEM NO. 1079
By Fred Allen

This problem is No. 214 in Goulds Problem Book, but about fifteen or twenty years ago some one was supposed to have discovered a Black win that has been accepted ever since. Mr. Alexander McHardy is giving the solution below to sustain the original terms. To the first one to prove a Black win Mr. Hardy will present a copy of Banks's "Scientific Checkers."

Black 3, 12; Kings 10, 27.
White 8, 19, 20; King 7.
Black to play and White to draw.

10-14	8- 4-a	9- 5	6- 9
7- 2	24-27-1	2- 6	13-16
27-24-b	4- 8	5- 1	10- 7
19-15	27-23	8-11	3-10
14- 9	15-10	23-18	11- 7
			Drawn.

a—Given to correct 15-10, B. wins.
b—This was given to correct Mr. Allen's solution and prove a Black win. Some one else had previously attempted to prove a Black win by 14-9 at this point but his solution had not stood the "acid test." Mr. Allen's play at this stage went:

14-18	27-24	24-15	
2- 6	20-16	16-11	Drawn

Variation 1

24-19-2	19-10	12-19	
20-16	2- 7	7- 5	Drawn

Variation 2

9- 5	5- 1	24-19	
4- 8	15-10	8-11	Drawn

PROBLEM NO. 1080
By W. T. Broadbent

Black 6, 20; King 22.
White 17, 26, 32; King 30.
White to play and win.

17-14	31-27	28-19	14-10
22-31	30-26	27-23	W. wins
32-28	20-24		

LOS ANGELES TIMES GAME
NO. 2049
Single Corner

The two following games were taken from the Chicago Daily News and are given to show corrections to the Handy Manual No. 2.

This game is by Charles Ely of the South Side Checker Club:

11-15	15-22	18-15	31-26
22-18	26-17	26-23	18-14
15-22	8-15	18-27	26-23
25-18	27-24	32-23	14-10
8-11	2- 7	5- 9	3- 8
29-25	23-18	23-18	a-24-19
4- 8	7-10	9-13	23-18
24-20	30-26	17-14	19-15
10-15	10-14	13-17	16-19
26-22	17-10	14-10	b-10- 7
12-16	6-22	17-22	c-11-16
21-17	13- 6	10- 6	20- 2
7-10	1-10	22-26	23-14
17-14	26-17	6- 2	B. wins
10-17	10-15	26-31	
22-13	31-26	2- 6	

a—This loses.
b—Allows a pretty shot.
c—Corrects the Handy Manual No. 2, page 34, var. 84 at 41st move where 18-23 is played allowing a draw.

LOS ANGELES TIMES GAME
NO. 2050
Single Corner

By Julius D'Orio, the Highgrove author and expert, who offers the following to correct the Handy Manual No. 2 and also to demonstrate his triangular theory.

11-15	8-14	3- 7-a	11-15
22-18	24-20	31-26-b	23-19
15-22	6- 9	7-10	15-18
25-18	22-18	19-15	32-28
29-25	28-24	23- 7	19-16
4- 8	15-22	2-11	12-19
25-22	26-10	26-23	24- 6
9-14	7-14	8-12	1-10
18- 9	24-19	27-24	Drawn

a—Given to correct Handy Manual No. 2, var. 129 at 9th move where 1-5 is played and White wins.
b—Has White any thing better?

LOS ANGELES TIMES GAME
NO. 2051
Kelso 10-15, 21-17

Taken from an old scrap book and shows a pretty game played in an Illinois tourney between C. Hefter and the late Prof. Hartshorn.

Black, Hartshorn;		White, Hefter.	
10-15	9-18	16-20	24- 9
21-17	30-26	15-10	23-17
15-18-a	5- 9	4- 8	13-22
22-15	17-14	10- 6	27-23
11-18	1- 5	9-13	20-27
23-14	24-19	6- 1	31-24
9-18	8-11	8-11	18-27
26-23	28-24	28-22	25- 2
6- 9	11-16	11-15	9-18
23-14	19-15	1- 6-b	32-14
			W. wins.

a—11-16 is preferable.
b—The "fun" commences.

Weekly Health Talk
by Barclay L. Severns

VITALITY INCREASED
Article CCXII.

The human body is made up of millions of cells, and all of these cells should possess vital force. When they do they prevent disease germs from lodging in the body. When they do not, it is comparatively easy for germs to invade and undermine the system.

The person who preserves his vital force has plenty of energy, good health and finds life well worth living.

The life cells are changing every day, and their vital power varies from time to time. It is possible to store up extra force in these cells but usually it is allowed to diminish, especially after a certain age.

The power in these cells depends upon the kind of food eaten, the exercise indulged in, the amount of rest taken to replace the energy consumed and the kind and quality of air breathed, but the kind of food with its digestion and assimilation is the foundation of vitalizing energy in these cells.

Thanks to the many food experimenters, we can tell the amount of vital power that man can derive from certain food, before he eats it. Menus can be arranged so as to supply the necessary cell salts, nuclein and vitamines, in just the quantities of these elements that each person needs. The amount will of course, depend on the size of the person, the work he does, etc.

The person that possesses his full share of vital forces need not be afraid of disease. If its germs enter his system they find no place to lodge and are carried out again. Just as long as his cells are fully charged with vital energy no disease can gain a permanent foothold in his system. The vital force will simply destroy all disease germs as fast as they attack vital organs of the body.

If your system is supplied with the vital foods, you can expend a natural amount of vital energy without noticing its loss or feeling unduly fatigued.

It is really not difficult to keep the vital energy in the cells, if you select and combine the proper foods, take proper exercise, breathe correctly and properly adjust yourself to your environment.

STAR TWIRLER ON FOOTBALL SQUAD

REDLANDS, Sept. 25. (Exclusive)—George Carlson, star twirler for the University of Redlands for freshmen two years ago, is back in school and is out in a football suit. Carlson was also one of the best of the players on the freshman football team that year and is out to make a place for himself on the varsity. Carlson is also a swimmer and will probably take part in the conference swimming meet.

RISKO TO BOX HUFFMAN

Joe Levy Signs Johnny to Tackle Sailor in Main Event at Olympic Auditorium on October 12

Joe Levy, matchmaker of the Olympic Auditorium, last night announced that he had signed Johnny Risko of Cleveland and Eddie Huffman for a bout at the Grand-avenue arena October 12. Both men are in the light-heavyweight class.

Risko is the chap, who a few months ago gave Paul Berlenbach a real lacing at Madison Square Garden when Paralyzing Paul held the light-heavyweight title. Risko came in a few pounds heavier than Berlenbach, so the title did not exchange hands.

The Cleveland fighter is also said to have beaten Gene Tunney before the latter attained his present prominence.

Huffman has not fought here since he was beaten by Tiger Flowers, the middleweight king, in a spectacular battle in which the ex-sailor floored the negro title-holder with a terrific punch and then tired so badly he was unable to finish his opponent.

Levy said the Risko-Huffman match is one of several big battles which he has planned for the Olympic Auditorium during the winter months.

MANY STARS FOR SOCCER

The Bethlehem Steel Company soccer team, holders of the National Cup, will have available two sets of forwards to present during the American League and National Cup contests. Archie Stark is the center forward of the new combination Manager Luther Lewis will depend upon, the same as last year.

NAMES BABY AFTER TUNNEY

Los Angeles claims the honor of naming the first baby after the new heivyweight champion. He is Joseph Tunney Salas, born shortly after the radio announced that James Joseph "Gene" Tunney had defeated Jack Dempsey for the heavyweight championship of the world in Philadelphia. The proud father, Joe Salas, is a protege of George Blake and Fidel La Barba's stablemate.

Salas meets Bobby La Salle at Vernon a week from Tuesday night in the semi-wind-up to the La Barba-Brown battle. The new arrival has upset Joe's training somewhat.

Mexico is fighting a locust plague. London has 2,000,000 cats.

GLEASON WINS AUTO RACE

Grabs Twenty-five-Mile Sprint as Well as Longer Grind in Maryland

BALTIMORE-WASHINGTON SPEEDWAY, LAUREL (Md.) Sept. 25. (AP) Jimmy Gleason, driving a Miller special, won the 100-mile feature race in the national motor racing card today. His time was 57:03 4-5, an average of 133 miles per hour. Russell Miller was second and Frank Farmer third. Fred Winnai narrowly escaped serious injury when he was thrown from his car in a skid against the fence. ✦a Green special, Keech a Miller and Desmond a Mercedes.

Al Aspen was thrown from his car and through the fence when he skidded into the lower side of the big board bowl during a trial spin. He was taken to University Hospital, Baltimore, where his injuries were reported not dangerous.

Gleason also won the first of two twenty-five-mile events in 12:15 1-5 after a neck-and-neck struggle with Snowberger, Winnai was third. Gleason's average in this race was 123 miles per hour.

The second twenty-five-mile sprint was won by Niles Gray, who negotiated the distance in 14:56. Ray Keech was second and Jack Desmond third.

Farmer, third in the 100-mile event, piloted a Mercedes. Winnai was behind the wheel of a Duesenberg, Gray ✦a Green special.

PLAN DAVIS CUP PLAY

Norman E. Brookes, the famous tennis exponent, is president of the Australia Lawn Tennis Association, and says the team from "down under" will participate in the 1927 Davis Cup play.

Why Overland's amazing Price Cuts are possible

—on the two most successful cars of their size and price class

Retail sales during July and August were the largest in Willys-Overland history. Over 39,000 cars were sold in these 2 months.

The original Whippet production schedule laid out in July called for 500 cars a day. Within 60 days it has been increased to 650. And now, at these amazing new low prices we anticipate a volume of 1000 Whippets a day—and from every present indication it will be quickly attained.

Sales of the Overland Six have also been gaining in tremendous volume. Over 60,000 were made last year. Each month sees another record broken. And at these startling, low prices we believe Overland Six production will reach 100,000 this year.

Big volume makes low prices possible. Low prices bring big volume. This in brief is the economic reason behind this amazing price reduction.

If orders are placed at once prompt deliveries can be made. The time to buy is NOW!

All OVERLAND Models including the Whippet reduced ... Price Cut of $40 to $120 ... EFFECTIVE NOW

The Whippet

	WAS	NOW
Sedan	$735	$695
Coupe	$735	$685

Features 4-wheel brakes ... stops in 51 feet from 40 miles an hour ... 30 miles on a gallon of gasoline ... 55 miles an hour ... 5 to 30 miles in 13 seconds ... turns in 34-foot circle ... easiest car in America to park ... low-swung, European-type body ... beautiful ... smart.

All prices f. o. b. factory. Prices and specifications subject to change without notice.

OVERLAND SIX

	WAS	NOW
Standard Sedan	$935	$835
DeLuxe Sedan	$1095	$975
Coupe	$895	$825

Features High-torque engine ... 5 to 40 miles in 21 seconds ... low gravity center ... longest wheelbase in its price class ... handsomest Six of its size in America ... Its roominess and comfort will delight you.

Easy Terms—Your Car in Trade—Immediate Deliveries

WILLYS-OVERLAND DEALERS

LOS ANGELES
Bozzani Motor Co., 617 So. Broadway
Arnold Motors, 10th and Olive Sts.
Murray Motors, Inc., 4164 S. Vermont Ave.
Sonoma Motor Sales Co., 839 Wall St.
S. G. Stephens, 2200 S. Figueroa St. and 402 W. Pico
Roy M. Johnson, 1116 W. Washington St.
Abbott & Hassall, 5113 S. Western Ave.
Willys-Overland Pacific Co., 11th and Hope Sts.
A. M. Schalk, 4017 Whittier Blvd.
Wilshire Motors, 10th and Western
A. O. Katt & Co., 1604 W. 103d St.
HOLLYWOOD—Willys-Knight Sales Co., 6400 Sunset Blvd.
HOLLYWOOD—J. L. Green Co., 4453 Sunset
HIGHLAND PARK — Bozzani Motor Car Co., 6048 Pasadena Ave.
HUNTINGTON PARK—Fred Fudge
ALHAMBRA—Swinger Auto Co.
ANAHEIM—Geo. A. Nolan
BANNING—John A. Dean
BAKERSFIELD—California Garage
BISHOP—H. J. Gavin
BURBANK—A. S. Nicholson Garage
BELVEDERE GARDENS — A. M. Schalk
CULVER CITY—Dascomb & Wright
EL CENTRO—Davis Overland Co.
GARDENA—Walter T. Spears
GLENDALE—Cate Motor Co.
INGLEWOOD—Russel Garage
LONG BEACH—Mission Garage
LOMPOC—R. H. Dowse
LOS ALAMOS—El Camino Real Service Station
MONROVIA—Brauneman & Strifler
MONTROSE—Montrose Motor Car Co.
NEEDLES—Alfred Williams
OXNARD—Palmer-Loving Motor Co.
ORCUTT—Union Service Station
PASADENA—O'Neil Motor Co.
POMONA—Bert S. Bingham
REDLANDS—Casa Loma Garage
REDONDO BEACH—Florentine-Warner Co.
RIVERSIDE—Glenwood Motors, Inc.
SAN PEDRO—K. C. Berg
SAN BERNARDINO—J. H. Fyle
SAN DIEGO—J. J. Tucker Auto Sales
SAN LUIS OBISPO—Berkemeyer Overland Co.
SANTA ANA—Willys-Knight Overland Sales Co.
SANTA BARBARA—Hollingsworth Overland Co.
SANTA MONICA—Day Motor Co.
SOUTH PASADENA—Spooner-Gage Co.
TAFT—Overland-Knight Sales Co.
THERMAL—Richard M. Wood
VAN NUYS—Van Nuys Knight & Overland Co.
VENTURA—Palmer-Loving Motor Co.
WHITTIER—A. M. Schalk

Oaks Finally Win One From Angels, 6 to 4; Cards Lose to Giants, but What of

TWO HOMERS BY LARY AID IN UPSET OF KRUG CREW

Buzz Arlett Also Wallops One Out of Lot With Man on; Clyde Day Fails to Puzzle Visitors

BY BOB RAY

It has been said that it's a long worm that has no turning, so Ivan Howard's Oaks, who are neither worms nor exceptionally long, turned on Marty Krug's league-leading Angels and finally won a ball game, tripping up the Seraphs by a 6-to-4 score. The victory gave the Acorns their second win out of eight games with the Seraphs, so you can see that it was about time for them to put on their turning act.

Skipper Krug, probably figuring that the Oaks were due to turn, helped the act along by sending Clyde (Pea Ridge) Day in to pitch against the visitors. Mr. Day lasted four rounds, during which the Oaks nicked him for four runs and took a lead that the Angels were unable to overcome.


LYNN LARY

However, Mr. Krug was greatly perturbed at the outcome of yesterday's struggle and announced that he would delegate Rube Yarrison and Elmer Jacobs to twirl against the Oaks today in an effort to end the Angel losing streak, which now stands at one.

CONTINUE CAMPAIGN

The home-run campaign opened by the Angels and Oaks in Friday's twin bill continued unabated, but the Acorn athletes did all the continuing. Lyn Lary, flashy Oakland shortstop, led the latest attack on pedestrians in the neighborhood of Wrigley Field by clouting a couple of homers. Buzz Arlett swatted out the other homer of the afternoon, his drive coming in the first inning with Gene Valla on the paths.

Howard Craghead, youthful Fresno flinger, hurled the first four frames for the Oaks, yielding two runs in the first inning. Ivan Howard became uncertain as to Craghead's ability to hold the enemy and sent in Joe Oeschger at the start of the fifth to finish the job. Tex Weathersby, young Angel southpaw who recently returned from a summer's seasoning in the Montana Copper League, hurled the last five rounds for the Krugmen and got by in fine shape until the ninth when the Oaks put over their final two runs.

An error by Johnny Mitchell put Gene Valla on base in the first and the wide throw was converted into a couple of runs by the enemy when Arlett homed into the bleachers after the side should have been retired.

The Angels got those two right back in their half, an error by Arlett helping along the local cause. Statz reached second when Arlett muffed his fly and scored on Staley's single to right. Weis sacrificed Staley to second and Gale came home on singles by Taitt and Ray Jacobs.

PUT OVER ANOTHER

Oakland put over another in the third, when four singles were bunched off Day's offerings. Baker lined to Johnny Mitchell with the sacks full and the Seraph shortstop turned the drive into a double play to prevent any more scoring in the inning. Lary's first homer, a terrific clout over the left center-field wall, accounted for the Oaks' fourth run off of Day in the fourth inning.

Los Angeles nicked Oeschger for a digit in the fifth, when, after two were out. Taitt singled and romped home on Jacobs's two-base drive against the bleacher screen.

From this point on the scoring ceased until the ninth, when Weathersby weakened. Lary opened the inning with a home run over the right-field screen. Oeschger also scored when he singled, reached second on the hit when Staley dropped Weis's throw, took third on Valla's infield tap, and scored on Arlett's single.

The final Angel marker came in the home half of the ninth. Brazill, batting for Weathersby, was hit by a pitched ball, and made the circuit on two infield outs and Weis's single to center. Score:

OAKLAND	AB	R	H	O	A
Valla, cf	5	1	1	0	0
Mann, lb	4	1	1	9	1
Arlett, lf	4	1	1	2	0
Arlett, rf	3	1	1	1	0
Brubaker, lf	0	0	0	0	0
Carlson, 2b	4	0	0	3	3
Baker, c	4	0	0	3	0
Lary, ss	4	2	2	2	2
Craghead, p	0	0	0	0	0
Oeschger, p	2	1	1	0	0
Totals	35	6	7	27	7

LOS ANGELES	AB	R	H	O	A
Statz, rf	4	1	1	0	0
Staley, 2b	4	0	1	2	3
Weis, cf	4	0	0	3	0
Taitt, lf	3	1	1	2	0
Jacobs, 3b	3	0	0	0	2
Hood, ss	3	0	0	1	3
Mitchell, ss	0	0	0	0	0
Hannah, c	3	0	0	4	0
Day, p	0	0	0	0	0
Dwyer, x	0	0	0	0	0
Wesh'by, p	1	0	0	0	0
Brazill, xx	1	0	0	0	0
Totals	30	4	7	27	10

Batted for Day in fourth.
xx—Brazill batted for Weathersby in ninth.

SCORE BY INNINGS

Oakland	2	0	0	1	0	0	0	3	0	—6
Los Angeles	0	0	0	2	0	0	0	1	0	—4

Hits .....

SUMMARY

Errors—Arlett, Lary, Staley, Mitchell. Innings pitched by Day, 4; Craghead, 4. Credit victory to Oeschger. Charge defeat to Day. Left on base—Oakland, 5; Los Angeles, 7. Hits batted off Day, 5; Craghead, 4. Runs scored off Day, 4; Craghead, 2; Oeschger, 2. Weathersby, 2. Runs responsible for—Day, 2; Craghead, 1; Oeschger, 1. Struck out—By Weathersby, 1; Craghead, 2. Bases on balls—Off Craghead, 2; Oeschger, 1; Weathersby, 2. Hit by pitched ball—Valla by Weathersby; Brazill by Oeschger. Sacrifice hases—Mitchell, Valla. Home runs—Arlett, Lary (2.) Three-base hits—Mann. Two-base hits—Statz, Staley. Stolen bases—Weis. Runs batted in—Arlett (2), Staley, Jacobs (2.) Brazill, Lary (2.) Wais. Double plays—Mitchell to Staley. Time of game—1h. 56 m. Umpires—Moran, Grieve and Goar.

FT. WORTH ANNEXES MOST "DIXIE SERIES"

The Fort Worth Cats, managed by Jakie Aix, have won the "Dixie Series" five out of the six times it has been played. The series brings together the Texas League and Southern Association winners. The Cats won the Texas pennant six years in a row, starting in 1920 and winning every season up to the present, Dallas having copped this year's flag.

Fort Worth trimmed Little Rock in 1920 and won from Memphis in the following year. Mobile trimmed the Cats in 1922, but the next three series went to Fort Worth—New Orleans, Memphis and Atlanta being the victims.

DUCATS AT A BARGAIN

University of Chicago sells season tickets for six home football games for $14.

STANDINGS

COAST LEAGUE

	W.	L.	Pct.
LOS ANGELES	110	69	.615
Oakland	95	83	.536
Missions	90	85	.514
Portland	90	90	.500
Sacramento	88	90	.494
HOLLYWOOD	85	95	.472
Seattle	81	97	.455
San Francisco	74	106	.411

Yesterday's Results

LOS ANGELES, 6; Oakland, 4.
Portland, 5; HOLLYWOOD, 4.
Missions, 8; Seattle, 4.
Sacramento, 7; San Francisco, 6.

Games Today (All Double-headers)
Oakland at LOS ANGELES.
HOLLYWOOD at Portland.
Missions at Seattle.
Sacramento at San Francisco.

How Series Stand

LOS ANGELES, 6; Oakland, 2.
Seattle, 3; Missions, 2.
San Francisco, 2; Sacramento, 3.
Portland, 4; HOLLYWOOD, 1.

AMERICAN ASSOCIATION

	W.	L.	P.c.		W.	L.	P.c.
Louisville	105	60	.636	Kansas City	85	78	.521
Milwaukee	93	70	.571	St. Paul	80	81	.497
Toledo	92	73	.566	Minneapolis	71	93	.433
Indianapolis	84	76	.525	Columbus	59	123	.360

Yesterday's games all postponed on account of rain.

NATIONAL LEAGUE

	W.	L.	P.c.		W.	L.	P.c.
St. Louis	89	64	.582	New York	72	82	.468
Cincinnati	86	67	.562	Brooklyn	69	83	.454
Pittsburgh	81	69	.540	Boston	64	85	.430
Chicago	82	70	.539	Philadelphia	57	89	.390

Yesterday's Results

New York 12; St. Louis, 2.
Philadelphia, 5; Cincinnati, 3.
Pittsburgh, 11-3; Boston, 3-8.
Chicago, 3; Brooklyn, 1.

Games Today

St. Louis at Cincinnati.
Chicago at Brooklyn.
Only games scheduled.

AMERICAN LEAGUE

	W.	L.	P.c.		W.	L.	P.c.
New York	90	61	.596	Chicago	80	72	.474
Cleveland	78	64	.576	Detroit	76	75	.460
Philadelphia	61	92	.399	St. Louis	60	91	.397
Washington	61	88	.544	Boston	56	89	.386

Yesterday's Results

New York, 10; St. Louis, 2.
Chicago, 5-3; Washington, 1-8.

Games Today

New York at St. Louis.
Philadelphia at Cleveland.
Washington at Chicago.
Boston at Detroit.
First games.

PIRATES RELEASE M'INNIS

Veteran First-Sacker Given Walking Papers by Pittsburgh

PITTSBURGH (Pa.) Sept. 25. (Exclusive)—John J. (Stuffy) McInnis, veteran first baseman, was today given his unconditional release by the Pittsburgh Pirates, according to an announcement made tonight by President Barney Dreyfuss. The release was handed to McInnis in Boston and he was permitted to go tonight to his home in Gloucester, Mass.

McInnis is generally credited with having been the member of the Pittsburgh team who revealed that a vote had been taken on whether Vice-President Fred Clarke should be asked to quit the bench.

This vote, it will be recalled, was followed by the unconditional release of Babe Adams and Carson Bigbee and the asking of waivers on Capt. Max Carey, who was turned over to the Brooklyn Robins via the waiver route.

According to "inside dope" on the Pirate flare-up, the Pirates were warned before the vote was taken that any member of the team who revealed what had gone on would be given his release.

Assist Record at Third Tied by Ray Jacobs

When Ray Jacobs filed in at third base for the Angels in the first game on Friday's doubleheader he equalled the Coast League record for assists by tossing out ten men. During the excitement of the twin bill, in which Caveney rapped out three homers and Wally Hood two, Jacobs's record-equalling feat was overlooked.

The present mark of ten assists by a third-sacker was established in 1922 by Willie Kamm, who is now performing with the Chicago White Sox. Eddie Mulligan, another San Francisco player, tied Kamm's mark on July 4, 1924, when he also had ten assists at the hot corner.

LaCoste Takes Net Cup From Old Homestead

NEW YORK, Sept. 25. (AP)—Rene La Coste, youthful French tennis star, today is taking the national singles cup, symbol of individual tennis supremacy in the United States, on its first ocean voyage in forty-five years.

La Coste, with his countryman, Jean Borotra, swarmed through the ranks of American singles players last week at Forest Hills. For a year, at least, the famous cup, long the possession of William Tilden, will rest in France.

All four members of the French Davis Cup team, La Coste, Borotra, Henri Cochet and Jacques Brugnon, were passengers on the liner France.

RED SLUGGERS LEAD CIRCUIT

Hargraves and Christensen Show Way to Rivals

Manush Leads Ruth in Race for American Honors

Uhle Leading Twirler With Twenty-six Victories

CHICAGO, Sept. 25. (AP)—Closing games of the majors season find two Cincinnati Reds in a neck-and-neck race for the 1926 individual batting championship of the National League.


"BUBBLES" HARGRAVES.

Sunday's final efforts may jumble the official figures somewhat, but well out in front are "Bubbles" Hargraves, veteran catcher, and Walter Christensen, St. Paul's Association outfielder, who found a regular place in the Reds' line-up when Bressler had to retire.

Christensen has had an excellent first year as a majors regular and is in a fair way to finish with an average around .350, while he would top the 1925 Association season with a .325 percentage. Hargrave is well ahead of his last year's performance, cropping .300, where he finished the previous season at an even .300.

WANER CLOSE

Two Pirates are ahead in the run-getting averages released released today and including Wednesday's games, showing Cuyler and Waner to be the only league players over the century mark in tallies. The veteran Cuyler has also unofficially captured the base-stealing crown worn last year by Max Carey.

"Hack" Wilson of the Cubs leads in home-run slugging, with Bottomley of the Cardinals his nearest rival. Waner is ahead in triples and Bottomley leads the list of two-bagger specialists.

Kremer of Pittsburgh, shown by today's averages with twenty victories and five games lost, and Rhem, credited with twenty-one games won for St. Louis and seven defeats, lead the moundsmen. Root to Chicago and Dazzy Vance of Brooklyn are fighting for the year's strike-out record.

The spurt under the wire in the American League leaves Manush awaiting only the approval of final official figures to remove the American's individual batting crown from Harry Heilmann's locker in the Detroit clubhouse to his own.

HEILMANN FOURTH

Despite a current faltering in his stride, the Tiger outfielder promises to wind up the year with a slugging average around .375, and is well in the lead. Heilmann, who carried off the honors in 1925, ranks fourth among the regulars.

Babe Ruth, striving with virtually no chance of success to equal his world's record of fifty-nine home runs, places just below Manush in hitting and is well out in front in run getting. Averages including Wednesday's games and released today credit him with 134 scores but also show Goslin of the Senators, Mostil of Chicago, Gehrig of the Yankees, Combs of New York and McManus of St. Louis as having reached or passed the century mark.

Johnny Mostil of the White Sox has considerably better than a chance of retaining the league base-stealing title. Burns of Cleveland is safe with a new all-time doubles total, and Gehrig leads in three-base clouting.

Among the pitchers today's averages show George Uhle with twenty-six games won and ten lost for Cleveland. His nearest rival is Herb Pennock of the Yankees, with a 21-12 record for the year. "Lefty" Grove of the Athletics is crowding a 200-strikeouts total. The average:

NATIONAL LEAGUE
INDIVIDUAL BATTING

	A.B.	R.	H.	2b.	3b.	HR.	P.c.
Traynor, Pitts.	39	4	18	3	0	0	.410
Ott, New York	27	4	7	1	0	1	.259
Christensen, Chi.	319	41	111	18	7	9	.350
Bressler, Chi.	297	38	104	15	9	1	.337
Hargrave, Chi.	173	17	52	13	2	0	.301
Kelly, Chicago	173	17	49	15	3	0	.284
Stansbury, Brook.	199	19	58	8	2	0	.291
Lotzar, Cincinnati	75	7	20	3	0	0	.267
Smith, Pitts.	29	3	10	2	0	0	.345
Stephenson, Chi.	272	35	92	18	3	3	.338
Waner, Pittsburgh	524	101	175	30	22	3	.334
Traver, Boston	497	67	165	31	7	2	.332
Williams, Phila.	512	60	164	31	4	18	.320
Tuten, Chicago	75	4	23	3	1	1	.320
Ruth, N. York	495	134	158	30	14	17	.319
Leach, Phila.	492	73	162	29	7	11	.329
Roush, Cincinnati	395	94	131	27	10	7	.326
Jackson, N. Y.	213	29	69	12	3	1	.324
Grantham, Pitts.	439	64	142	28	12	3	.324
L. Wilson, Chic.	329	57	109	25	7	21	.323
Lowe, Chicago	74	12	24	3	1	0	.324
Hornsby, Chicago	448	61	139	24	9	4	.310
Fournier, Brook.	249	39	69	9	2	11	.288
Sand, Philadelphia	327	143	89	14	4	4	.272

PITCHERS' RECORDS

	W.	L.	P.c.	H.	R.	BB.	SO.
Rasmussen, Phila.	1	0	1.000	42	40	34	11
Rogllar, Brooklyn	1	0	1.000	42	31	20	10
Edwards, Boston	1	0	1.000	14	5	10	3
Ferrell, Pitts.	20	9	.690	187	87	77	73
Haines, St. Louis	13	4	.765	168	75	43	41
Rhem, St. Louis	21	7	.750	225	117	78	74
Meadows, Pittsburgh	19	9	.679	247	179	74	98
Jones, Chicago	13	6	.667	146	39	67	77
Bohnhart, St. Louis	19	8	.667	190	81	62	35
Lorge, Cincinnati	8	4	.667	107	60	32	23
Petty, Chicago	6	5	.545	93	53	41	39
Root, Chicago	18	17	.514	386	194	58	135

AMERICAN LEAGUE
INDIVIDUAL BATTING

	A.B.	R.	H.	2b.	3b.	HR.	P.c.
Rengough, N. Y.	81	22	29	4	0	0	.358
Manush, Detroit	488	90	183	33	9	14	.375
Ruth, N. Y.	497	134	179	29	5	44	.360
Goslin, Washington	518	108	201	37	17	17	.388
Heilmann, Detroit	498	90	178	41	9	9	.360
Burns, Cleveland	563	98	209	62	3	4	.357
Fothergill, Detroit	278	58	100	21	3	7	.360
Wambsganss, Cleve.	54	10	19	3	0	0	.351
E. Collins, Chic.	575	66	129	31	4	1	.344
Falk, Chicago	537	93	190	43	4	8	.341
K. Bliss, Wash.	429	58	144	32	5	3	.340
Simmons, Phila.	568	99	193	52	9	19	.340
Cobb, Detroit	532	69	79	17	3	4	.340
Knode, Cleveland	21	4	7	0	0	0	.333
McCurdy, Chicago	79	16	26	7	3	1	.329
Mostil, Chicago	588	115	193	41	14	4	.328
J. Sewell, Cleve.	501	92	164	40	7	3	.327
Miller, St. Louis	450	72	147	32	7	6	.327
Schang, St. Louis	276	35	89	17	5	3	.322
Morehart, Chicago	191	29	61	9	3	1	.319
Meusel, N. Y.	284	40	91	22	3	11	.318
Thurston, Chicago	61	5	19	4	0	0	.311
Sheely, Chicago	512	78	156	40	2	6	.304
McNeely, Wash.	437	63	133	29	7	4	.304
Poole, Phila.	246	37	162	22	5	7	.298
Kamm, Chicago	479	62	139	21	10	9	.296
Lazzeri, N. Y.	574	75	167	34	10	18	.276
Hunnefield, Chic.	430	78	122	21	4	9	.266

PITCHERS' RECORDS

	W.	L.	P.c.	H.	R.	BB.	SO.
Pate, Philadelphia	9	0	1.000	106	49	51	22
McQuaid, New York	1	0	1.000	43	23	11	6
Bowyer, Cleveland	1	0	1.000	17	9	4	2
Jones, Washington	1	0	1.000	9	3	3	1
Braxton, New York	0	1	.857	73	37	28	20
Uhle, Cleveland	26	10	.722	281	107	110	152
Dauss, Detroit	11	5	.688	131	61	48	25
Murray, Washington	6	3	.667	89	39	39	23
Pennock, New York	21	12	.636	284	120	42	73
Ruether, New York	14	8	.636	238	112	84	57
Johns, Detroit	7	5	.583	117	72	66	40
Coveleskie, Wash.	14	11	.560	279	111	61	48
Thurston, Chicago	5	8	.385	182	87	37	34

ENGLISH RUGBY IN CANADA

To aid in popularizing English style rugby football in Canada, the Australian-New Zealand Rugby Union is willing to send a picked team to tour Canada next summer.

"AND THE SAME TO YOU"

Say Babe Ruth and Miller Huggins while congratulating each other on their achievements yesterday. The Bambino knocked out three homers to help the Yankees cinch the American League pennant, hence the reason for Huggins's congratulations, while Huggins piloted a championship club, which ought to explain to one and all why the Bambino is returning the compliments. (P. & A. photo.)



Ruth's Homers Cinch Pennant for Gothamites

(Continued from First Page)

ert. Home runs—Ruth, Meusel. Sacrifices—Dugan, Lazzeri (2.) Pennock (2.) Left on base—New York, 17; St. Louis, 5. Bases on balls—Off Pennock, 1; Zachary, 1; Vanatilder, 2; Giard, 2. Struck out—By Pennock, 2; Zachary, 1. Hits—Off Zachary, 4 in 4 innings; Vanatilder, 1 in 2; Giard, 2 in 3. Losing pitcher—Zachary. Umpires—Evans, Geisel and Nallin. Time of game—2h.

Second game:

NEW YORK	AB	R	H	O	A	E
Combs, rf	4	1	1	4	0	0
Meusel, rf	4	2	1	1	0	0
Ruth, rf	0	0	0	0	0	0
Gehrig, 1b	4	1	2	9	0	0
Lazzeri, 2b	4	0	1	1	4	0
Koenig, ss	4	0	0	2	3	0
Dugan, 3b	4	0	2	0	4	0
Severeid, c	2	0	0	6	0	0
Hoyt, p	2	0	0	0	2	0
Totals	30	4	7	27	13	0

ST. LOUIS	AB	R	H	O	A	E
Bennett, rf	4	0	0	2	0	0
Rice, rf	4	1	1	3	0	0
Strider, lb	4	0	1	7	0	0
Williams, lf	4	0	0	3	0	0
McMan'n, lb	4	0	0	3	0	0
Schang, c	4	0	0	5	0	0
Ruether, 2b	4	0	0	0	0	0
Gerber, ss	4	0	0	0	0	0
Gabrosek, p	0	0	0	0	0	0
Ballou, p	0	0	0	0	0	0
Giard, p	0	0	0	0	0	0
Durst, rf	0	0	0	0	0	0
Hargrave, xx	1	0	0	0	0	0
Totals	37	1	2	24	0	0

x—Batted for Gaston in 9th.
xx—Batted for Ballou in 9th.

SCORE BY INNINGS

New York	1	1	0	0	1	0	0	0	3	—10
St. Louis	0	0	0	0	1	0	0	0	0	—1

SUMMARY

Errors—Gehrig, Gerber. Two-base hits—Ruth, Robertson, Combs, Slater, Lazzeri. Three-base hit—Williams. Home runs—Gehrig, Ruth (2.) Rice. Sacrifices—Lazzeri, Hoyt, Combs. Double play—Lazzeri to Koenig to Gehrig. Left on base—New York, 7; St. Louis, 9. Bases on balls—Off Hoyt, 3; Gaston, 4; Giard, 2. Struck out—By Hoyt, 4. Hits—Off Gaston, 3 in 5 innings; Ballou, 4 in 3; Giard, 3 in 1. Wild pitches—Ballou. Passed ball—Schang. Losing pitcher—Gaston. Umpires—Geisel, Nallin and Evans. Time of game—1h. 44m.

TODAY'S SEMIPRO BASEBALL PROGRAM

SOUTHERN CALIFORNIA ELKS LEAGUE

Pasadena Elks vs. Long Beach Elks at Signal Hill, Long Beach.

SOUTHERN CALIFORNIA LEAGUE

Los Angeles Nippons vs. Redondo Merchants at Redondo.

L. C. M. Tigers vs. Sherman Merchants at Sherman.

Buick Aztecs vs. Crown City at Brookside Park, Wood-Jackson Preps vs. L. A. Nippons (bys.)

INDEPENDENT GAMES

Hobbs Battery vs. San Bernardino Merchants at San Bernardino.

Pan American Gas vs. Bakersfield Grays at Bakersfield.

Glassell Park vs. California Petroleum at Thermal.

Rivers Bros. vs. Glendale Merchants at Glendale.

Chandler-Canfield Midway Oil vs. Hawthorne Merchants at Hawthorne.

R. & R. Transportation vs. Boscoe Merchants at Boscoe.

Crown Leaf Athletic Club vs. La Habra Merchants at La Habra.

Independent Grocer of Pomona vs. West Adams Merchants at Exposition Blvd., and Moss Drive.

Marlton Picture Frame Co. vs. Graham Merchants at Graham.

Steven M. White Council Knights of Columbus vs. Inglewood Merchants at Inglewood.

Watts Monarchs vs. Los Angeles White Sox at Watts.

Pasadena Palms vs. Santa Rita at San Gabriel.

Pacific-American Oil Co. vs. Manchester Heights Knights of Columbus at Ninety-second & Western.

Wood-Jackson Prep Stars vs. Vermont Ill-Way Club at Eighty-third and Vermont.

Welch Cleaners vs. Douglas Company at Santa Monica.

Colton Ice Co. vs. Newhall at Newhall.

Lankershim Merchants vs. Palms Merchants at Palms.

Santa Fe Tigers vs. San Fernando Fire Dept., at San Fernando.

St. Columbkill vs. Arroyo Seco Young Men's Athletic Club at Arroyo Seco Playground.

Los Angeles Centrals vs. Henry T. Gage Council, Knights of Columbus, at Manchester Playground, No. 1.

Apache Rads vs. El Paso White Sox at Fourth and Evergreen.

Santa Maria Indians vs. California Tigers at Ross Snyder Playground, No. 2.

Standard Plumbing Fixtures vs. Palo Verde at Palo Verde.

WILLAMETTE BEATEN BY OREGON ELEVEN

EUGENE (Or.) Sept. 25. (AP)—The University of Oregon gridders won from Willamette University of Salem here this afternoon by a score of 44 to 0, in their first game of the season.

JEWISH SOCCERITES TOUR

The all-Jewish Hakoah soccer eleven of Vienna will return to this country next January for a two months' tour, including Florida and Cuba.

MONKS AND SUDS SPLIT

Seattle Wins Opener, 4 to 3, But Missions Annex Second Struggle by Score of 5 to 4

SEATTLE, Sept. 25. (AP)—The San Francisco Missions and Seattle split a double-header here today, the Indians winning the first game 4 to 3 and the Missions the second 5 to 4.

The contests were played in three and a half hours. Jim Elliott was in fine form in the opener permitting the Californians only four scattered hits. Both teams collected eight blows each in the second game. The scores:

MISSIONS	AB	R	H	O	A	E
Sweeney, cf	4	1	1	2	0	0
Hale, rf	4	0	1	2	0	0
Jones, 2b	3	0	0	1	3	0
Gillespie, lf	4	0	1	1	0	0
Oliver, rf	4	0	0	1	0	0
Gilbert, 1b	4	0	0	9	1	0
Slade, ss	3	0	0	2	2	1
Whitney, c	3	0	0	6	1	0
Ludolph, p	3	0	0	1	1	0
Totals	32	1	3	24	9	1

SEATTLE	AB	R	H	O	A	E
Gaffney, rf	3	0	0	0	0	0
Brady, 2b	3	0	1	1	4	0
Easter'g, lf	4	0	0	2	1	0
Sherlock, ss	4	0	0	1	3	0
Hood, cf	4	0	0	3	0	0
Schwab, 1b	4	2	3	9	1	0
T. Bald'n, 3b	1	0	0	0	2	0
Jensen, c	3	0	0	5	0	0
Brett, p	3	0	0	0	1	0
Calla'n, x	1	0	0	0	0	0
Jensen, 3b	1	0	0	0	0	0
Eldred, xx	1	0	0	0	0	0
Totals	34	2	4	21	12	0

Batted for Ludolph in 8th.
xx—Batted for T. Baldwin in 9th.

SCORE BY INNINGS

Missions	2	0	0	0	0	0	0	0	2	—3
Base hits	2	0	1	0	0	1	0	0	0	—4
Seattle	0	0	0	0	0	1	0	1	0	—2
Base hits	3	0	0	0	0	1	1	0	0	—5

SUMMARY

Errors—Brady, Sherlock, 2; Schwab. Runs responsible for—Brett, 2; Pillette, 1. Sacrifice hits—Brett, 2; Pillette, 2. Bases on balls—Off Brett, 2; Pillette, 2. Wild pitches—Brett, Pillette. Hit by pitcher—Gaffney. Home runs—Schwab, 2. Two-base hits—Jones, Schwab, Brady, Walters, Griffin. Double plays—Brady to Sherlock to Schwab. Time of game—1h. 40m. Umpires—Becker and Van Graham.

PRESENT SEALS SPOIL SAN FRANCISCO MARK

If the present San Francisco Seals finish in the cellar, which seems most likely, they will spoil a perfect record previously boasted of by the Bay City. Since the Coast League was organized in 1903 no San Francisco club has finished on the bottom of the heap and never were the Seals below sixth place.

The Angels, apparently 1926 champions, wound up in the cellar in 1911, but never have they finished below sixth place before or since then.

BOEHLER JUST FAILS TO HURL NO-HIT TILT

George Boehler, former Oak who comes to the Angels next season as a part of the deal that sends "Jigger" Statz to Brooklyn, just missed entering the Coast League hall of fame last season in a game against Sacramento. Boehler didn't allow a hit or a run for nine innings, but lost out in the tenth, 2 to 0. Frank Shellenback was Boehler's opponent and he succeeded in blanking the Oaks all the way, although he was touched for several hits.

Rally Decides See-Saw Clash for Senators

SAN FRANCISCO, Sept. 25. (AP)—A run in the ninth inning gave Sacramento a 7-to-6 victory over San Francisco here today in a see-saw ball game. The Seals were out in front until the fifth inning ended. In the sixth the Solons drove in four runs, another in the seventh and the winning one in the ninth. San Francisco batsmen scored two runs in the first, repeated the performance in the sixth and again in the seventh. Kunz relieved Lang on the mound for the losers, but he was unable to fool the visiting batsmen and was charged with the defeat. Score:

SACRAMENTO	AB	R	H	O	A	E
French, ss	5	1	2	2	4	0
Munroe, 2b	4	0	1	3	2	1
McLan'n, 3b	5	0	0	1	1	0
Davis, 1b	5	1	1	11	1	0
Koehler, c	4	1	1	4	2	0
Bohwer, lf	4	1	2	4	0	0
Cassin'n, cf	3	0	0	0	0	0
Osborne, rf	4	0	0	2	0	0
Vinci, p	4	0	0	0	2	0
Totals	38	7	10	27	14	1

SAN FRANCISCO	AB	R	H	O	A	E
Suhr, 2b	5	2	2	2	2	2
Taylor, ss	4	0	0	2	3	0
Averill, cf	3	1	1	4	0	0
Klug, rf	4	0	0	3	0	0
Guerrero, lf	4	0	1	2	0	0
Camilli, 1b	4	1	1	9	2	0
Baker, 3b	4	0	1	1	4	0
Yerkes, c	4	0	0	4	1	0
McMurt'y, p	2	0	0	0	1	0
Hilton, x	1	1	0	0	0	0
Lang, p	1	0	0	0	1	0
Agnew, xx	1	0	0	0	0	0
Johnson, rf	0	0	0	0	0	0
Carraval, ss	0	0	0	0	0	0
Kunz, p	1	0

but What of It

SCOTT HURLS AND OUTS NEW YORK WI

Hits Homer, Double, Tr gles to Help Rout Cards; eds Lose to Phils, 5-1

ORK, Sept. 25. (AP)—Jack Scott, veteran rig Giants, humbled the new National League cha today by 12 to 2 in the year's final meeting b tween the clubs.

It was Scott's thirteenth victory the season and he distinguished hi self with a perfect day at bat in ing four of the Giants' pitchers off Keen and Clough. Scott hi homer, a double and two singles drove in four runs.

Otis Carter, Giants' recruit, a homer in the fourth inning.

ST. LOUIS

	AB	R	H	O	A
Douthit,cf	4	2	2	2	0
Southw'th,rf	3	0	1	1	0
Holm,rf	3	0	0	1	0
Toporcer,2b	3	0	0	3	2
Bottom'y,1b	3	0	0	9	2
L'Nell,lb	4	0	1	4	0
Hafey,lf	4	0	2	1	0
Vick,c	4	0	2	3	0
Thevenow,ss	3	0	0	0	4
Keen,p	1	0	0	0	0
Clough,p	1	0	0	0	0
Totals	32	2	7	24	8

NEW YORK

	AB	R	H	O	A
Mueller,lf	4	0	0	1	0
Lindst'm,3b	4	0	0	1	2
Terry,c	4	0	0	4	0
Bentley,rf	4	0	1	2	0
Lindstrom,2b	4	0	1	2	3
Frisch,3b	4	0	1	1	3
Jackson,cf	4	0	1	2	0
Gowdy,c	1	0	0	0	0
Scott,p	3	0	0	0	2
Totals	33	0	4	24	10

SCORE BY INNINGS

St. Louis ..... 1 0 0 0 1 0 0 0 0—2
New York ..... 0 0 0 0 0 0 0 0 0—0

SUMMARY

Errors—Douthit, Thevenow. Two-base hits—Scott, Bottomley. Home runs—Carter. Stolen bases—Douthit, Toporcer. Sacrifice hits—Cummings, Terry. Double play—Terry; Thevenow to Toporcer to Bottomley. Bases on balls—Off Keen, 1; Clough, 2; Scott, 2. Hits—Off Keen, 2 in 3 innings; Clough, 5 in 5 innings. Struck out—By Scott, 2. Hits—Off Keen, 2 in 3 innings; Clough, 5 in 5 innings. Winning pitcher—Scott. Losing pitcher—Keen. Umpires—Rigler, Barrett and Klem. Time of game—1h. 51m.

"PIE" TRAYNOR



REDS ROUTED

PHILADELPHIA, Sept. 25. (AP)—The Cincinnati Reds and Phillies played a listless game today to end the National League season, the former winning, 5 to 1. Dennis Mo cinched the game in the first by hitting a home run into bleachers with two on base.

CINCINNATI

	AB	R	H	O	A
Thrift'son,rf	4	0	1	2	0
Walker,cf	4	0	1	2	0
Pipp,1b	4	0	0	8	0
Hodgens,lb	3	0	0	1	0
Dressen,3b	3	0	0	1	2
Ritzmann,lf	4	0	1	1	0
Critz,2b	4	0	1	3	3
Picinich,c	4	0	0	5	0
Ford,ss	4	0	0	1	4
Sherdel,p	2	0	0	0	2
Totals	36	1	4	24	11

PHILADELPHIA

	AB	R	H	O	A
Bush,ss	4	0	0	1	3
Mokan,lb	4	0	0	8	0
Bishop,lf	4	0	0	2	0
Mulleav'y,rf	4	0	0	2	0
Miller,cf	3	0	1	3	0
Summa,3b	3	0	1	1	2
Peters,2b	3	0	1	2	3
Henline,c	3	1	1	5	0
Ulrich,p	3	0	0	0	2
Totals	31	1	4	24	10

Batted for Sherdel in 9th.

SCORE BY INNINGS

Cincinnati ..... 0 0 0 0 0 0 0 0 1—1
Philadelphia ..... 0 0 0 0 0 0 0 0 1—1

SUMMARY

Errors—Picinich, Ford, Mokan. Two-base hits—Ford, Miller, Critz. Home runs—Henline. Sacrifice—Mokan. Double play—Critz to Hodgens. Left on bases—Cincinnati, 4; Philadelphia, 7. Bases on balls—Off Meadows, 1; Ulrich, 1; Sherdel, 1; Meadows, 5 in 2 innings; Ulrich, 3 in 7. Struck out—By R. Smith, 1 in 1. Losing pitcher—Meadows. Left on base—Cincinnati, 4; Philadelphia, 7. Time of game—1h. 45m.

DIVIDE PAIR

CHICAGO, Sept. 25. (AP)—Home-run smashes by Bill Barrett for Chicago and Judge for Washington in the ninth inning of each game enabled the Senators and White Sox to divide a double-header here today. Barrett's home run gave the locals a 2-to-1 victory in a pitching duel between Walter Johnson and Tommy Thomas in the first game, while Judge's four-bagger broke up a 5-to-2 tie in the ninth inning of the second game, which went to the visitors 3 to 2. Scores:

First game:

WASHINGTON

	AB	R	H	O	A
McNeely,lf	4	0	1	2	0
Rice,rf	4	0	1	1	0
Goslin,cf	4	0	0	4	0
Myer,ss	4	0	0	1	3
Judge,1b	3	1	2	11	0
Harris,2b	3	0	0	3	3
Bluege,3b	3	0	0	1	3
Ruel,c	3	0	1	6	0
Marberry,p	2	0	0	0	2
Coveleskie,p	2	0	0	0	1
Tate,x	1	0	0	0	0
Totals	35	1	5	27	12

CHICAGO

	AB	R	H	O	A
Mostil,rf	4	0	1	2	0
Hill,cf-lf	4	0	0	2	0
Barrett,c	4	1	1	5	0
Falk,lf	4	0	1	1	0
Kamm,3b	4	0	0	1	2
Berg,ss	4	0	0	2	3
Thomas,p	3	0	0	0	2
Totals	31	1	3	24	7

Batted out, hit by batted ball.
x—Ran for Ruel in 7th.
a—Ran for Crouse in 6th.
6a—Batted for Berg in 8th.

SCORE BY INNINGS

Washington ..... 1 0 0 0 0 0 0 0 0—1
Chicago ..... 0 0 0 0 0 0 0 0 1—1

SUMMARY

Errors—Myer, Falk, Berg. Two-base hits—Ruel, Mostil. Three-base hit—Judge. Stolen base—Bluege. Sacrifice hits—Harris, Bluege, Goslin. Double play—Myer to Harris to Judge. Left on bases—Washington, 5; Chicago, 10. Bases on balls—Off Thomas, 1; Marberry, 2; Coveleskie, 1; Blankenship, 2; Crowder, 1. Struck out—By Blankenship, 2; Coveleskie, 1; Marberry, 1; Crowder, 1. Hits—Off Coveleskie, 4 in 2 innings; Marberry, 1 in 1; Blankenship, 2 in 2; Crowder, 3 in 3. Winning pitcher—Blankenship. Losing pitcher—Hildebrand. Umpires—Hildebrand, Moriarty and Nallin. Time of game—1h. 49m.

COAST LEADERS

LEADING BATTERS

	G	AB
Bagwell, Portland	146	554
Arlett, Oakland	171	664
Rhem, Missions	172	670
Eldred, Seattle	176	678
Stats, Los Angeles	177	686

HOME RUNS

E. Smith, Portland	37
Reese, Missions	31
Arlett, Oakland	30
Risber, Portland	29
Averill, San Francisco	28

PITCHERS

Wright, Los Angeles	24
Klingel, Portland	20
Hamilton, Los Angeles	19
Cole, Missions	18
Crandall, Los Angeles	17

STOLEN BASES

Swanson, Missions	37
Lane, Seattle	36
Kerr, Hollywood	34
Mitchell, Los Angeles	33
Francis, Sacramento	32
Callaghan, Seattle	31

(Compiled by Los Angeles Times)

CARPENTERO WINS

DENVER, Sept. 25. (AP)—Tony Carpentero, Los Angeles featherweight, won a four-round decision over Frankie Lucas, Detroit, here last night. Carpentero took a count of nine in the final round, but his early margin was enough to earn the verdict.

ound City Fans Planning Gala Welcome for Return of Conquering Cardinals

OT OF REDS CHLY LAUDED

Hendricks is Great in Man of Cincy Club

Luer Kept Club in Race Despite Tough Breaks

Skipper Pulls for Cards in Big Series

CINNATI (O.) Sept. 25. (Exclusive)—Manager smiling Jack Hendricks, whose fighting team lost the National League flag by an eyelash, is beaten but not disgraced. Like Napoleon, he stands as great in defeat as his conqueror does in victory. No lover of baseball can help but admire the admirable battle he put up during the last two weeks of the hectic fight for the senior circuit.

is a leader, not a driver. his own personality in him. He is dignified, yet but forceful; he com- with patience; strength with good fellowship, requests for him and with they showed it when in hottest days of the race eight straight games in a was a great tribute to a And that is why in analysis the Reds are as defeat as the Cardinals are They played the game to uncomplaining of de- hearing no ill will to the

Cardinals are a great said Hendricks tonight, have a great leader. I the with the big series. My of their very best to win deserve the greatest cred- the effort expended. better luck next year." their glorious fight in all the because of the be- of the season the wisecracks baseball League relegated Jack Indianal team to the igno- depths of the second divi- The Reds, those prophets of ordered, were a poor road baseman had been "in- batting prizes in the big pa- club had a lot of worn-out vet- the roster and their man- major league. Jack Hen- sent some of the unkindly criti- directed at the Cincinnati team. minor-league manager baseball decrepit team was de- to cause a lot of worry and during night before he re- from his bid for that precious championship.

Hendricks hit the horsehide over every bat in the National game circuit and crowded the out of the mighty press agent- from the top of their bat- pennant season his pitch- Athletics, Trojans with most batting results; his fielders and unerring, and altogeth- has proved to be almost a wonder of baseball.

bit of all this surge to victory the white-haired Jack Hen- quiet figure, unassuming and not content to allow the chips of fall where they might. "Sure thing," was all he would "We are going to win if we If we lose I can only say that had been the finest bunch of had any man ever worked with." over various casualties and that contributed to the Red Hal Neis, the blond master of Wilhelm ball, was stricken at a time. First he was hit on by a batted ball, then he by a pitch, then he was attacked and in the last week pneumonia developed in his leg.

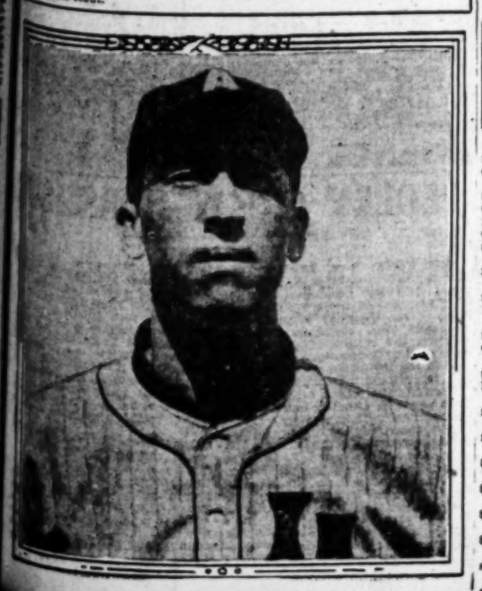
Hal May, another tremendous for the Reds, was spiked in to bed when he was needed Neis and Brenzler, who with his had won the game single- ing in the big parade, fell a vic- to appendicitis in the heat of

Adolfo Luque, the Cuban star, failed this summer to measure up to his previous form, due to ill- operation he underwent season last winter.

suffered severely with neu- for a long time and was almost while Rube Bressler removed out of the fight in mid- by an appendicitis operation. it, quite of all the breaks the has put up a battle that will be re- pennant baseball annals as one most heroic and valiant fights ever waged.

MAY GO UP AGAIN

"Ike" Wright has been pitching such phenomenal ball for the league-leading Angels this year that there is a possibility that he may get a shot in the majors. Wright is at present leading the Coast League hurlers and his work has attracted the eye of Bill Essick, New York Yankee scout.



VICTORS IN PAST WORLD SERIES

American League Clubs Have Won Thirteen Classics to Nine for National Loop

Since the world series was inaugurated in 1903, the American League entrants have come out on top thirteen times, while the National representatives have won but nine of the baseball premier events. Following is the way past world series have ended:

Year, winner, loser—	Results
1903—Boston, (A.) Pittsburgh (N.).	5-3
1904—(No series)	
1905—New York (N.) Phila. (A.)...	4-1
1906—Chicago (A.) Chicago (N.)...	4-2
1907—Chicago (N.) Detroit (A.)...	*4-0
1908—Chicago (N.) Detroit (A.)...	4-1
1909—Pittsburgh (N.) Detroit (A.)...	4-3
1910—Philadelphia (A.) Chicago (N.)	4-1
1911—Philadelphia (A.) N. Y. (N.)...	4-2
1912—Boston (A.) New York (N.)...	4-3
1913—Philadelphia (A.) N. Y. (N.)...	4-1
1914—Boston (N.) Philadelphia (A.)	4-0
1915—Boston (A.) Philadelphia (N.)	4-1
1916—Boston (A.) Brooklyn (N.)...	4-1
1917—Chicago (A.) New York (N.)...	4-2
1918—Boston (A.) Chicago (N.).....	4-2
1919—Cincinnati (N.) Chicago (A.)	5-3
1920—Cleveland (A.) Brooklyn (N.)	5-2
1921—New York (N.) New York (A.)	5-3
1922—New York (N.) New York (A.)	*4-0
1923—New York (A.) New York (N.)	4-2
1924—Washington (A.) N. Y. (N.)...	4-3
1925—Pittsburgh (N.) Wash. (A.)...	4-3
1926—? ?	?

*One tie game.

COOMBS IS HOLDER OF FINE MARK

Former Athletic Hurled Five World Series Wins to Set Record

NEW YORK, Sept. 25. (AP)—The world's series pitching record of five victories and no defeats, held by the old Colby Cannonader, John Wesley Coombs, is menaced by only one man, Herb Pennock, in the approaching baseball championship classic. And it would take three triumphs by the frail, willowy Yankee southpaw to equal the mark of Colby Jack.

Chief Bender, old team-mate of Coombs on the Athletics, holds the distinction of gaining the most world's series victories, six, but the famous Chippewa Indian tasted several defeats. Coombs's perfect record was achieved as the result of three victories in 1910 and one in 1911 with the Athletics, his fifth coming in 1916, when he had transferred his allegiance to Brooklyn.

Coombs's mark of three victories in one series is shared by three other mound heroes, the late Christy Mathewson, who gave added luster to his 1905 feat by making all of his games shut-outs against the Athletics; Babe Adams, who registered three triumphs for the Pirates over Detroit in 1909; and Stanley Coveleskie, three-time victor for Cleveland over Brooklyn in 1920. "Covey" had a chance last fall to tie or surpass Coombs's mark but was beaten in both of his starts for Washington against the Pirates.

Pennock got his first baptism of world's series fire in 1914 when he was a youngster with the Athletics but it consisted only of three innings' work as a relief twirler. His big effort was in 1923, when he pitched the Yankees to two victories over the Giants and helped clinch the world's series for the Hugmen.

Outstanding facts on world's series pitching follow:

Ed Reulbach of the Chicago Cubs allowed the "hitless wonders," the White Sox of 1906, only one hit.

There have been five two-hit games, pitched by Ed Walsh of the White Sox; Mordecai Brown of the Cubs; Eddie Plank of the Athletics; Bill James of the Braves and Waite Hoyt of the Yankees.

Walter Johnson of the Senators in 1924 equaled Ed Walsh's 1906 record for strikeouts in one game, with twelve on the opening day of the Giants-Senators series, a 12-inning battle.

Jack Coombs issued fourteen passes in the 1910 series, nine of them in one game.

Art Nehf of the Giants, has allowed 31 bases on balls in the four series in which he has appeared.

Jeff Tesreau had three wild pitches in the Red Sox-Giants battles of 1912.

The late Wild Bill Donovan hit three batsmen in the series of 1907 between the Tigers and Cubs.

Four pitchers have suffered five defeats in the baseball classics, Plank, Mathewson, Rube Marquard, and Joe Bush.

Babe Ruth, home run slugger of the Yankees, has a world's series record aside from his efforts as a batsman. He lefthanded through 29 scoreless innings for the Red Sox in 1916 and 1918.

SOME WORLD SERIES RECORDS - - - - By Feg Murray



HUGGINS GETS RESULTS

Yankee Manager Has Piloted New York Americans to Four Pennants Since Taking Job in 1918

NEW YORK, Sept. 25. (AP)—Miller Huggins has brought the New York Yankees to the top of the American League playing heap four times since he joined the club as manager in 1918. Twice the team ran third under his management; once it finished fourth, the first year that he was at the helm, and last year it bogged down to seventh place when the team cracked and crumbled from sheer old age.

The feat of bringing the Yanks back to a pennant from a seventh-place club in one season might establish Miller Huggins as a miracle man. But the Yankee pilot is still plain Mister Huggins who sits back in the dugout and simply manages. Huggins eschews the limelight; is rarely seen on the coaching line and as he seldom talks for publication baseball fans know little of him. When things go wrong Huggins gets the blame; otherwise the credit goes to Babe Ruth and Company.

MILLER HUGGINS

Huggins is a student of baseball. Small of stature he made his mark as a smart ball player when he made his debut with the St. Paul club in 1901. Three years later Huggins found himself with Cincinnati, his home town, where he remained until 1910 playing second base. Traded in 1910 to St. Louis, Huggins four years later succeeded Roger Bresnahan as manager of the Cardinals.

His successes with second-rate ball players was the talk for years in the National League circuit where he twice brought his club up to third place. It was while Huggins managed St. Louis that Rogers Hornsby came to the club, a youngster from a Texas town. Huggins saw at once that he had a star in embryo. He personally corrected Hornsby's batting stance and saw the young Texan rise to baseball stardom under his own guidance.

Huggins this year confounded the experts. Few picked the Yankees to finish even in the first division. Two holes in the infield to be plugged up, shortstop and second base, and with a rookie first baseman with less than a year's experience, the task for the midget Miller looked hopeless.

Koenig, a shortstop obtained from St. Paul, played only a few games with the Yanks at the end of the season and he was a problem. Lazzeri, bought from the Salt Lake club, was made over into a second baseman. Koenig, with a high-strung temperament and always overanxious, demanded Huggins's constant attention, but Lazzeri fitted into the keystone without difficulty.

With much coaching and tutoring the defense held together while the team's heavy batting carried it along to victory.

"PONGO" CANTILLON'S "FISH" PROVE TO BE DUCKS; FEDERAL AGENTS DEEPLY INTERESTED

CHICAGO, Sept. 25. (Exclusive) Joseph "Pongo" Cantillon, who managed the Washington team in the American League for many years, is old enough to know the difference between ducks and fish, but he is being hounded by Federal secret-service men because of his ignorance in zoology.

Trouble began for the old baseball impresario, with his hectic red vest and a fine talent for animal husbandry, when he acted on the erroneous supposition that a duck is a kind of fish. According to the complaint filed by Uncle Sam and on which Mr. Cantillon was today cited before U. S. Dist.-Atty. Olson, Cantillon shipped some ducks from Hickman, Ky., to Tip O'Neill, former president of the Western League and president of the Woodlawn Bards.

Secret-service men, assisted by various game wardens, overtook Mr. Cantillon somewhere between Kentucky and Chicago and surprised him by the information that his shipment of "fish" had turned out to be ducks, shot out of season.

"I shipped fish," he protested, "fresh fish; I remember the label perfectly."

"The label was all right," said one of the Federal game wardens, "but your fish were ducks."

"They both swim," protested Cantillon, feebly.

"These ducks do not," replied the warden. "These ducks are dead and the District Attorney wants to know about it."

So Cantillon was made defendant in an action begun by the government today and the case will be threshed out next month.



Salient Facts About Previous World's Series

NEW YORK, Sept. 25. (AP)—Salient facts and figures about world's series of the past:

Greatest single game crowd, 62,-817, at Yankee Stadium, New York, October 14, 1923, fifth game of series between Yankees and Giants. Gate receipts for this game, $301,459, also set record.

Greatest series total attendance, 301,430, Giants and Yankees in 1923.

Greatest gate receipts for one series, $1,182,854, Pirates and Senators, 1925.

Smallest crowd for one game, 6210, fifth game, Tigers-Cubs, at Detroit, October 14, 1908.

Smallest gate receipts for one game, $8348, Athletics-Giants, at Philadelphia, October 12, 1905.

Smallest attendance for one series, 62,232, Tigers-Cubs, 1908.

Smallest gate receipts for one series, $68,435, Athletics-Giants, 1905.

Largest winning player's share, $6140.49, Yankees, 1923.

Smallest winning player's share, $1102.51, Red Sox, 1918.

Largest losing player's share, $4112.59, Giants, 1923.

Smallest losing player's share, $832, Athletics, 1905.

Total attendance (1905-1925 inclusive) 3,656,160.

Total gate receipts (1905-1925 inclusive) $9,562,448.

CARDS WON ON CONFIDENCE

NEW YORK, Sept. 25. (AP)—Confidence, the fourth dimension of athletics, enabled the St. Louis Cardinals to wrest from the clutching fingers of its competitor teams, the coveted pennant of the National League, is the opinion of Rogers Hornsby, slugging second baseman who piloted his club to the place of honor.

"We felt confident from the beginning," Hornsby told the Associated Press today. "It was confidence that won for us; that's half of any battle. The boys got nervous at times, but what cost us the most in games lost was the inexperience of some of the players. Douthit, for instance, came to a championship contender practically straight from college. He will be the greatest outfielder in the world next year."

Whose Goat Will World Series Get?

BY AL DEMAREE
(Former Pitcher, New York Giants)

Every world series has its goat and its hero. Last year Roger Peckinpaugh, who was voted the most valuable player in the American League, proved to be the goat of the series and Max Carey, the hero. Waivers have been since asked on both of these men, showing the unusual uncertainty and fickleness of baseball as a profession.

In the 1912 New York Giant-Boston Red Sox world serise, Fred Snodgrass made that famous muff that cost each player $2000, the difference between the winners' and losers' share of the receipts.

Ball players realize that errors of omission and commission are part of the game and the player making them loses no prestige in their eyes, but the public labels them bonehead or goat, and the player contributing to his team's defeat in a world series carries the stigma the rest of his career and even afterward.

[Copyright, 1926, by Publishers' Syndicate]

Crandall Has Great Record With Seraphs

The veteran Otis ("Doc") Crandall has hung up a record that will probably never be equalled in Coast League ranks in his ten years of pitching for the Los Angeles Club. Doc joined the Seraphs in 1916 and since then has hurled phenomenal ball for the Angels.

In his ten seasons of toil with the Seraphs the veteran spitballer has turned in a total of 197 victories and has been beaten 115 times. That gives Crandall an average of .633 for his ten years of chucking for the Cherubs. Doc's record for this season is 20-8 .714. His best year was in 1919 when he won twenty-eight games and lost ten, finishing with a .737 average. If Crandall turns in three more wins this year he will have attained his two-hundredth Angel victory.

ROGERS HORNSBY IDOL OF BASEBALL-MAD ST. LOUIS

Courts and Business Houses May be Closed While World Series is on in Excited Missouri Metropolis

BY JACK GALLAGHER
"Times" Staff Correspondent

ST. LOUIS (Mo.) Sept. 25. (Exclusive)—In this year Anno Domino 1926, Los Angeles may be the fastest-growing spot on earth, New York may be the metropolis of the world, Chicago may be the greatest manufacturing and rail center in existence and Calvin Coolidge may be the President of the United States, but—

The somnolent city of St. Louis, Mo., along the banks of the historic Mississippi, cares nothing about that. It has just won a baseball pennant, the first in thirty-eight years, and it is telling the world today that St. Louis, Mo., is undeniably, irrefutably the baseball capital of the whole universe.



ROGERS HORNSBY

One is not off the train five minutes until he is somewhat forcibly impressed with the fact. Every man, woman and child tells it to you, yells it to you and then repeats it to one another. Calvin Coolidge may be the President of the United States, but young Rajah Hornsby is the exalted emperor of a kingdom that sprang up overnight. And his subjects are legion and loyal, not to say vociferous.

PLAN DEMONSTRATION

Rajah and his brave battalion will not return home from their fields of victory until after two games of the world series have been played. But what a homecoming it will be! Plans conceived long since, have been perfected and are being rehearsed by the more fanatical followers of the Cardinals, that will rank with the most enthusiastic demonstrations ever staged here.

Millionaires and newsboys, bankers, merchants, brokers, barefoot tots, stenographers, girls and women are prepared to join in the mad throng to celebrate the arrival of their Cardinals.

Other fans are organizing rooter clubs and hiring bands to be on the reception committee when the Cardinals return home. Mayor Victor Miller is going to have a gold key made to present to Rogers Hornsby, while many circuit judges have made the suggestion of closing their courts and calling a recess throughout the world series here. Merchants are arranging to close their stores and generally a holiday session will be declared while the world series is in progress.

WAITED SINCE 1888

Such a thing as this pennant has been too much for the merchants and the fans. Just think; they have waited since 1888 for this occasion and way back yonder, thirty-eight years ago, a pennant and a world series was not as prominent as it is today.

St. Louis becomes the last city in the two major leagues to win a pennant since the organization of the American League. They have all had their turn at this event, but St. Louis, and now comes St. Louis, and St. Louis is putting on her fine feathers with a vengeance.

SEATS AT A PREMIUM

Meanwhile, seats for the big performance are at a premium, and requests are pouring in from every point of the compass, but particularly from the South, where native pappy invited, like St. Louisans, for many years for an opportunity to see a royal battle for the world championship of the national pastime.

New Sportsman's Park, which was constructed last winter, has a seating capacity of 32,500. Officials of the Cardinals, fully convinced by the mad rush for tickets that their park is sadly inadequate, are hurriedly constructing seats for 10,000 or probably more additional seats.

NICE SWIM, TOO

To swim the English Channel, whether a success or a failure, involves an outlay of between $2000 and $3000 for training expenses, attendants, the hiring of an ocean tug and other necessary items.

NEW ONE FOR THE BOOK

One of the newest sporting novelties in England is soccer on motorcycles played at the Crystal Palace, London.

SACS NEXT OPPONENTS OF ANGELS

Slipping Senators from Sacramento Here Tuesday for Seven Games

Marty Krug's league-leading Angels, who are rapidly closing in on the first pennant that a local club has won since 1921 when Red Killefer piloted a flock of ancient and honorable men to the gonfalon, open a seven-game engagement with the slipping Senators from Sacramento at Wrigley Field next Tuesday.



BUDDY RYAN

Perhaps one of the most outstanding features of the Sacramento club now is Mr. Buddy Ryan, the Sacs's bone-crushing, umpire-mangling manager. However, it is doubtful if Ryan will get to show his ability before local fans for he is at present on the suspended list for putting Umpire Roy "Noisy" Van Graflan to sleep without the aid of a lullaby. It is likely that Buddy will be out for the rest of the season, for, according to Angel players, the Solon skipper copped a "Sunday" on Van Graflan while the arbiter had his back turned. Prexy Harry A. Williams doesn't like to have his umpires sleeping on duty and he intends to make it tough on Ryan for forcibly making Van Graflan take a nap on the field.

For a while, Ryan had the Senators up in the first three with a possible pennant chance, but a trip to the Northwest about a month ago started the Sacs on the downgrade and they're still skidding. Already they have hit the second division and don't figure to give the Angels much trouble the way they are playing now.

Ray Rohwer, former Seattle and Portland outfielder, and a young hurler, Suncari, are now with the Solons, so the Sacramento outfit will be bringing some new scenery. Rohwer was traded to the Sacs along with Pitcher Max Rachac for Bill Hughes, a good twirler with a bad temper. Rachac joins the Sacs next spring.

The Hollywood Stars shift the scene of their activities from Portland to Seattle where they will face Red Killefer's Indians this week. The Stars took the measure of the Suds down here recently and figure to repeat, even if Oscar Vitt is only using his young pitchers.

Other series opening Tuesday find the Oaks and Seals tangling in San Francisco, and the Missions and Beavers clashing at Portland. The latter series will be a battle for third place, the Ducks having risen out of the second division' ruck with a recent winning spurt.

LAST YEAR FOR FERRY

University of Michigan will use Ferry Field for football for the last time this year. It is the oldest in the Western Conference. The Big Ten institutions will provide more than 400,000 regular seats and 120,000 temporary stands for matches this fall.

BIG PRICE FOR COLT

William Du Pont, Jr., recently purchased The Satrap, the fastest 2-year-old racing colt of the season in England, for a record price of $100,000. Under the terms of the sale Satrap is prevented from ever racing in the United Kingdom.

BROWNS' $125,000 BEAUTY

Here's Fred Shulte, star outfielder and leading hitter of Milwaukee Brewers, who was purchased for a fabulous price by the St. Louis Browns. All of the major league clubs were after the brilliant star, but the Browns crossed Owner Otto Borchert's palm with the most dough and landed Shulte. The Brewers also get three players as well as a cash amount.

[P. & A. photo]



Silver to Meet Thompson at Olympic Auditorium; Goldstein Makes Bow at Hollywo

LIGHTWEIGHTS IN LIMELIGHT

Both Olympic and Hollywood Feature 135-Pounders

Three Ten-Round Scraps Are Billed by Joe Levy

Film City Arena Lucky in Getting Goldstein Bow

BY KAY OWE

Lang Jack Silver, the in-and-out lightweight champion of the Pacific Coast, is headlined at the Olympic Auditorium this week with Jack Thompson, one of the black boys who is hailed as an even greater coming sensation than Baby Joe Gans.



This is to be one of the three ten-round battles with which Joe Levy expects to tickle the palates of the fight populace at the big downtown mansion of maul. The other bouts will see the returned Young Nationalista and Teddy Silva tangling and Young Harry Wills meeting Billy Adams.

GOLDSTEIN DEBUTS

Lightweights are also featured at Hollywood this week, Ruby Goldstein being scheduled to make his first appearance on the Coast Friday night against Paul Demsky, the funny Australian who looks easy, but has never been stopped in any of his local bouts.

Against the hard-walloping Goldstein, who had a beautiful string of knockouts until Ace Hudkins moved into his backyard and ruined him, Demsky will be forced to use all his skill to stave off disaster.

What Goldstein does to Demsky, if anything, will determine his rating hereabouts. While Tommy O'Brien won from the Australian, he was unable to put him away with his terrible right, and if Ruby can accomplish this result, he will stack up high in the minds of the fans.



The main event at the Olympic this week promises plenty of action because both Silver and Thompson will be fighting for public recognition.

UP AND DOWN

Silver bounded to the heights when he beat Mushy Callahan in San Francisco, and then lost a lot of his prestige when he lost to green Paul De Hate because of a burst of overconfidence.

In Thompson the Bay City boy will be meeting another of those dark-skinned lads who have found it difficult to obtain recognition from the matchmakers, although authorities like Pop Foster say he shows more possibilities than even Baby Joe Gans, and that's a whole lot.

Both of the other ten-rounders promise considerable action. Young Nationalista has always been a crowd pleaser with his whirlwind style of fighting, and his foe, the clever little Portuguese, Teddy Silva, has one of the most dangerous right hands among the banties.

Young Harry Wills is the San Diego colored flash who was giving Paul De Hate a licking when he let a wild one go several weeks back and fouled his antagonist.

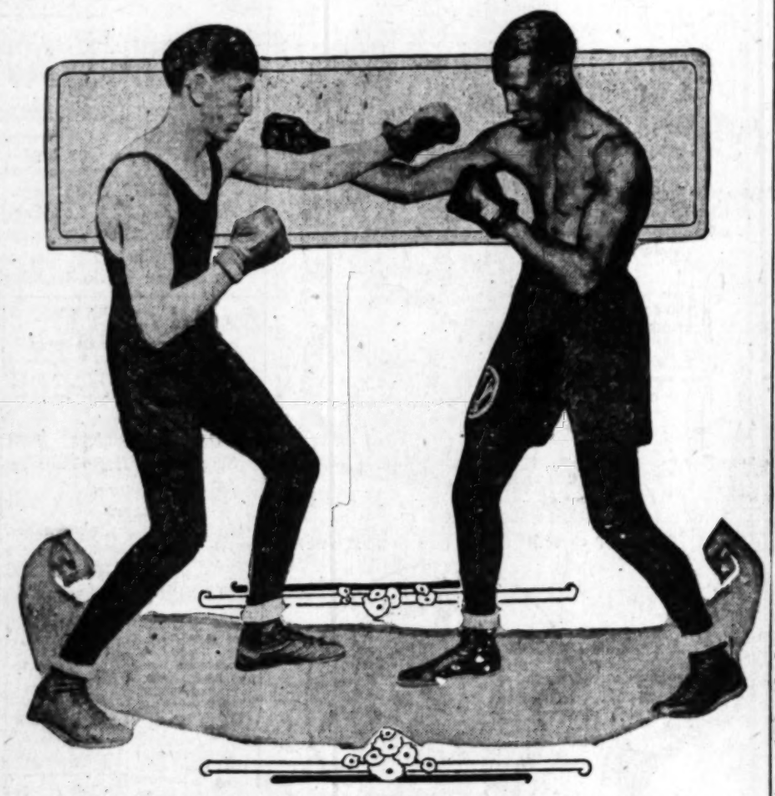
Willie's foe, Billy Adams, scored a decisive victory over Johnny Reisler at the Olympic last week. He all but stopped him.

COSTLY HANDS

The Chicago Cubs recently paid $50,000 for Elwood English, 19-year-old Toledo Mudhen shortstop. The youth's hands are said to be the largest ones in organized baseball.

ANOTHER CASE OF JERUSALEM VS. ETHIOPIA

Here are Long Jack Silver of San Francisco and Jack Thompson of Los Angeles, who will furnish the fireworks in the top spot of the trio of ten-round soirees at the Olympic Auditorium Tuesday evening. Thompson is hailed as another colored lightweight sensation of the Baby Joe Gans type.



Railroad Teams Will Battle for Baseball Title

The championship baseball team of the Union Pacific Athletic Club of Los Angeles left on a special Union Pacific train last week to represent the West in the world's railroad championship series at Philadelphia, which will be staged the last three days of this week under the auspices of the Sesquicentennial International Exposition.

The team had just returned from Cheyenne, Wyo., where it won the championship of the Union Pacific System league, by defeating the Omaha team, 14 to 4, and the Seattle team, 19 to 8.

Teams from Scotland, England, Australia, Canada and from fourteen other railroads in this country will enter the competition. The Los Angeles team of the Union Pacific is the only one to represent the West.

COLLINS TO HEAD NINE

John Collins varsity pitcher was elected captain of the 1927 Stanford University nine. He was honored on the high sea, the selection being made as the squad was returning from Japan, where they played a series of games during the summer. It was a unique distinction for the brilliant hurler.

COACHES ARE BENEDICTS

University of Alabama football coaching staff is composed of married men. Shorty Propst, Johnny Mack Brown and Russ Cohen joined the benedicts since the 1925 season. Wade, Cohen and Crisp are looking after varsity material, and Propst, Brown and Hagan, the freshmen.

BROADWAY COX PASSES A FEW REMARKS ABOUT SIMON PURES

BY WESTBROOK PEGLER

ATLANTIC CITY (N. J.) Sept. 22. For years Crawford (Broadway) John Cox, the halter man, spent some years prowling along the R.F.D. routes, lassoing and haltering corn-fed citizens of quarrelsome tendencies for exhibition in the ring, but of late he has noticed a brisk trade in amateur athletics and he states that he intends to organize a stable of amateurs.



"Wherever I go," Mr. Cox asserts, "I see the amateurs doing a big business and I ask myself why I should go nickeling along all the time, riding the day coaches and eating out of paper bags, handcuffed to some chump of a fighter who is probably very ignorant and unrefined and doubtless a bum as a fighter, too. I don't know whether all the good amaters have got managers already, or not, but I shall make inquiries, and if they have, I will arrange to trade fighters for tennis players and golfers and foot runners. I would be willing to trade a dozen head of assorted prize fighters for a strictly first-class tennis player, and I would hurl in a couple of extra welterweights for a first-class tennis player with some numbers after his name, such as Windsor T. Tawksberry, II, because I think it gives a fellow a touch of class to be called somebody "T" something, the second.

SHIES AT PANTIES

"I am not very well up on these white-pants games like tennis or these bloomer-pants games like golf," Mr. Cox said, "but I soon could pick up enough knowledge to protect our interests at the gate, which is the manager's place, after all.

"I was talking to a fellow the other day and he tells me the game is not only very refined, but very simple, too, I understand that all guys are called mister, and when it is your first sock, at the ball, they don't call it your sock, but your serve. The way this games, you take something, the second, socks it back and it goes along that way, sock-sock, sock-sock, sock-sock, until one game socks it out of the joint.

"At this point, Mr. Cox said, "the referee yells 'fifteen love' and, of course, a lot of my low acquaintances in the fight business would probably yell back: 'Yoo-hoo; give us a great big kiss;' but if you are smart you keep your face shut because you only make a mug of yourself if you go yelling 'yoo-hoo; give us a great big kiss.'

"Of course," Broadway Cox continued, "I am mainly interested in the way these tennis clubs twist the boys around the gate because they only give them expenses, as they are called, and never pay off according to the turnstile tally. These expenses are pretty good, I am informed, and sometimes when a fell is playing in Florida you would think from his expense account that he rode down from New York in a taxicab. But I think it is wrong to give life amateurs only their expenses because George Carpentier once got his expenses and a purse of $5000 for attending a banquet in New York, but he is still an amateur gater.

FAVORS BLOOMERS

"Of course, we would have to use discretion with the bloomer boys in golf, because they tell me they play this game right out in a field where people can crash right in. I understand this makes it necessary for a number of the boys to sell bonds or life insurance or subscriptions to magazines in order to get any dough out of the game at all, and I would attend to that in a business-like way. It seems to me that if I had a bloomer boy who was a good card, I would make them buy a certain amount of bonds or insurance or magazines before I let my boy hit a single ball. Or the club could arrange to pay off by sending out some stiff of a bloomer boy who couldn't hit a mush-melon with a bed slat to play against my boy at $1000 a hole just as a refined side bet.

"I am refined," Mr. Cox said, "that this has been tried successfully in a small way and that guy can do it and still be an amateur.

"There is no question," Mr. Cox said, "that refinement is the coming thing in the sport business and I, personally, am all for it because a refined guy is usually a sucker for a smart fellow who has been around to any extent."

GOLF STRATEGIES THAT WON

Macdonald Smith, Metropolitan Champion, Once Purposely Bounced a Ball off the Water to Win a Close Championship

BY BUNKER

One thing was lacking in the Professional Golf Association championship which ended yesterday at Salisbury, L. I.

This was the presence of Macdonald Smith, who, on his 1926 record in tournament play, will have to be seriously considered for the No. 1 ranking among the professionals.

Participation in five important tournaments—three of which he won—in a very short space of time, wore Smith out and cost him a lot of weight. By mid-September he was weary of competitive play and even the prospect of a P. G. A. title was not alluring.

"I felt the strain the more," Mac told me recently, "because it happened that in each tournament I was in the running practically all the way."

Naturally the now far-famed Metropolitan championship, which he won only after three play-offs with Gene Sarazen, was the most nerve-wrecking affair of all, although the Canadian open, because of weather conditions at the finish, was mighty trying.

In each of these important championships a bit of head work at the right time was extremely valuable.

In the second play-off after the Metropolitan, Sarazen had Smith 1 down with two holes to be played.

SARAZEN EXPLODED

Gene had only to halve the seventeenth and eighteenth holes to retain the championship which he had won in 1925. But on the short seventeenth, measuring 165 yards, he dropped his tee shot into a sand bunker at the right of the green, under a steep bank, while Smith was on the green, fifteen feet at the right of the cup.

All that Gene could do was to explode his next shot. His ball ended up at the rear of the green, and he took two putts for a 4.

With his ball only fifteen feet from the cup, and with a perfectly level surface to cross, Mac might have tried to hole in a 2.

"If I make a 3, I'll square the match," he said to himself, "and that's enough, considering the break I've already had in my favor. Let future holes take care of themselves."

He putted six inches short, sank his 3, and carried Sarazen to a third play-off. There Mac went wild and uncorked a wonderful 66, seven under par, against which Sarazen had no chance.

Undoubtedly, patience is a grand quality in a golfer.

Mac also did some fine strategic work on the seventeenth hole at the Mont Royal Golf Club, on the occasion of his victory in the Canadian open.

SHOT IN RAIN

It is not a fact, as reports the next day said, that due to his early start, Smith played the final round in sunshine, while his principal rivals finished in a downpour of rain. The circumstances were that, coming in on the final nine, Mac encountered a regular downpour, and when he reached the seventeenth hole water was falling by the bucket.

He was shooting for a 70 and to do this it was necessary to get a birdie on the 530-yard seventeenth hole.

"The field wasn't far behind me," says Mac, "and I knew if I could get my 70 it would be mighty discouraging to the boys who had a chance, like me, to win.

"If the word went back to them, 'Mac Smith got 70 on his final round,' they'd naturally feel a lot different than if they heard that I had gotten a 72 or a 73, or more. In the latter event one of them might have been so encouraged that he would have caught me.

"However, when I played down the seventeenth fairway it looked as though I wouldn't get my 70. My second shot was thirty yards short of the green.

"My lie was a bit downhill, with a shallow hollow between me and the green. But the rain had given me my greatest difficulty.

WATER CROSSES GREEN

"It had started a current of water four or five inches deep and six or seven feet wide flowing across the fore part of the green. To get to the cup, which was on a sort of terrace, I must play past it.

"Now it happened that the cup was not more than ten feet beyond the edge of this current. I couldn't pitch my ball and stop it near the hole. If I was short I'd get into the water and, while I could pick out, I would then have to play on a slope either at the right or left. I could easily take six strokes where I wanted four.

"I thought things over. Then I took a No. 3 straight-faced iron and played a low one right on the top of the water. The ball skipped over and stopped eight inches from the cup, leaving me an easy 4.

"That was one of the finest shots I ever made. But the mere fact that I had analyzed the play correctly gave me greater pleasure than the shot itself.

"It probably meant the championship to me, too. If I had taken a 6 on the seventeenth, I could have slipped some more on the eighteenth. Then Sarazen, who finished with 286 to my 283, might have caught up with me, or beaten me."

[Copyright, 1926, by Republic Syndicate, Inc.]

BAD BREAK FOR CHICAGO BOXING

Rosenberg Fiasco Sours the Fans of Windy City

Huncke Resignation Creates Additional Distrust

Sport Needs Cleaning Out of Vicious Elements

CHICAGO, Sept. 25.—During the war the value of boxing as a means of training and conditioning soldiers was very evident to the officers, both in the Army and Navy. Since then the boxing game has been accepted as a real sport in all parts of the United States and instead of men sneaking out to barns, etc., to witness matches, they now go to the finest arenas in the world and enjoy the sport in opera chairs and with bands of music to entertain them between bouts.

For over thirty years Chicago has been barred to the boxing game because of the gambling element and efforts to "fake" contests. The past year has witnessed the passage of a law legalizing boxing in Illinois and since its enactment some splendid shows have been held.

A BAD BREAK

Now, just as the game is getting a fine foothold and the reformers have been hied away, the game is given a hard kick from the very people who should be doing everything possible to help it.

The calling off of the Charley Rosenberg-Bud Taylor championship match, which had been set for the 16th inst., has brought out some nasty reports in connection with the same.

The report of the Boxing Commission that efforts had been made by the Rosenberg parties to intimidate the commission and to control the appointment of the referee brings to mind the scandal in connection with the McGovern-Gans fight that killed the game in Chicago in 1892.

The resignation of Chairman Oscar Huncke from the Boxing Commission on top of all the trouble, due in a measure as Mr. Huncke said, to threats from gunmen, etc., shows just how matters stand.

The commission is to be praised for its stand in the matter and Chairman Huncke also deserves great credit for the way he has conducted affairs.

The people of Chicago want boxing, but not the kind that certain elements would dish out; rather than that brand the fans would prefer to have none of it.

New York has had similar troubles with the boxing game, but the men at the head of the sport have been strong enough to beat them off.

STAND TOGETHER

There is no doubt that every commission in the country will stand by the Chicago boxing body and assist in fighting off the enemies of the sport.

The awarding of the bantam championship to Bud Taylor and barring Charley Rosenberg for life, was even more drastic than some of the penalties dished out by the New York Commission. Rosenberg and his manager were given every chance to make good their forfeits, etc., and have only themselves to blame for their misfortune now. Had they come out and had everything open and above board there would have been no such trouble.

Many fans hold that Rosenberg was blameless in the matter; that he was merely the boxer and had nothing to do with the posting of forfeits, etc. That part is to be regretted and no doubt if he can convince the commissioners that way they may later show leniency toward the little New Yorker.

PESEK TO SUB FOR LEWIS

Lou Daro Seeks Services of "Tiger Man" to Replace "Strangler" Lewis Against Stecher

Lou Daro yesterday wired John Pesek, the famous "Nebraska Tigerman," terms for a bout with World's Champion Joe Stecher. Afterward Daro held a conference with Tony Stecher, brother-manager of the champion, in an effort to line up a bout between the Scissors King and the "Tigerman."

The Stecher-Pesek match will be for the best two out of three falls and positively to a finish if it is held. It is announced. It will replace the previously scheduled clash between Champion Stecher and Ed Lewis which was called off when Lewis reported that he had hurt his arm in training and would be unable to go through with it.

Pesek and Stecher have met twice during the past year. Their first battle was held in St. Louis on May 29. It will go down in history as one of the outstanding matches of the age. Stecher won after five hours of the most gruelling wrestling matches ever witnessed anywhere, gaining the victory by virtue of a fluke fall.

The bout proved conclusively, however, that Pesek is one of the greatest mat men of today. Many fans who have seen him in action in Los Angeles are of the opinion that he is a greater wrestler than Lewis, and might even be able to beat Stecher in a tussle to a finish.

In their last bout, staged at the Olympic Auditorium two months ago, neither Stecher nor Pesek was able to score a fall.

The average flying speed of most of the varieties of smaller birds is from 25 to 38 miles an hour.

MARINE MITT SHOW SOON

Sailors Ready to Swap Punches in Battleship Division Carnival Next Week

Starting on the 2nd of October right crosses and chins will meet with rapid succession aboard Uncle Sam's battle wagons anchored in Los Angeles Harbor. That is the date set for the opening of the battleship division's boxing and wrestling schedule.

After this elimination, which is an annual affair in fleet athletic circles, the winners will meet with the winners of a similar series which will be held in the scouting fleet, to decide all-navy championships in their respective weights.

Following is the schedule:

October 9—Oklahoma vs. Arizona, aboard Arizona.
October 9—California vs. Mississippi, aboard Mississippi.
October 9—Tennessee vs. Maryland, aboard Maryland.
October 11—Idaho vs. Mississippi, aboard Idaho.
October 13—Arizona vs. Nevada, aboard Arizona.
October 15—Oklahoma vs. Pennsylvania, aboard Pennsylvania.
October 16—West Virginia vs. Colorado, aboard West Virginia.
October 18—California vs. Idaho, aboard California.
October 20—Pennsylvania vs. Arizona, aboard Pennsylvania.
October 23—Tennessee vs. West Virginia, aboard West Virginia.
October 30—Maryland vs. Colorado, aboard Colorado.
November 1—Oklahoma vs. Nevada, aboard Oklahoma.
November 6—Tennessee vs. Colorado, aboard Tennessee.
November 6—Mississippi vs. New Mexico, aboard New Mexico.
November 9—Pennsylvania vs. Nevada, aboard Nevada.
November 13—Maryland vs. West Virginia, aboard Maryland.
November 16—Battle Division 3, individual boxing eliminations, aboard Tennessee.
November 20—Battle Division 4, individual wrestling eliminations, aboard Colorado.
November 29—California vs. New Mexico, aboard California.
November 27—Idaho vs. New Mexico, aboard Idaho.
December 4—Battle Division 4, individual eliminations, aboard New Mexico.

Star Lineman Makes Diving Tackle for $2





BY AL DEMAREE

(Former Pitcher New York Giants)

Ike Armstrong, famous football coach of the University of Utah, told me the other day about a funny thing that happened in a game between the University of Utah and University of Colorado at Boulder, Colo.

"The teams were lined up with Utah in possession of the ball," said Ike. "The Utah right tackle made a dive across the line for a two-dollar bill he saw lying on the field across the line of scrimmage. The head linesman blew his whistle and called him offside. The tackle came up with the bill and showing it to the head linesman, announced triumphantly that he didn't care whether he was offside or not as long as he rescued the two spot.

"And then on top of this the Colorado left end wanted him to split with him.

"And I wonder," said Armstrong in conclusion, "whether in these days of hair-splitting if that would make a man a pro?"

[Copyright, 1926, Publishers' Syndicate.]

EX-HEAVY CHAMPIONS SHOW CLASS

Jeffries and Sharkey in Great Condition; Physical Culture Boosted

Spanning more than a score of years, after dropping from the spotlight of boxing supremacy into retirement, and still retaining in the identical measurements of physique are the extraordinary achievements of two striking examples of physical perfection, Jim Jeffries and Tom Sharkey, famous heavyweight boxers of the last generation, who are appearing at the Hillstreet Theatre this week.



A comparison of the physical measurements of these two great athletes shows an almost unbelievable similarity through a period of twenty-five years. It means that if we live properly we can look and feel as well at 50 as at 20. How? Physical culture will do it, say both the fighters.

Below is a table of the physical measurements of Jim Jeffries and Tom Sharkey. One side shows how they measured up in the prime of their fighting careers, and the other side lists the measurements taken by a medical examining board in New York just a few weeks ago. This table shows the comparatively slight changes that the years have made in the stalwart frames of these great stars of the prize ring:

PHYSICAL MEASUREMENTS

JEFFRIES

1900		1903 (before his fight with Fitzsimmons)
21	Age	27
6 feet, 1¾ inches	Height	6 feet, 1¾ inches
215	Weight	217
43 inches	Chest (normal)	44 inches
45 inches	Chest (expanded)	46 inches
13½ inches	Biceps	13½ inches
11½ inches	Forearm	13 inches
23½ inches	Thigh	24½ inches
16½ inches	Calf	16½ inches

SHARKEY

1926		1894 (before his fight with Corbett)
53	Age	23
5 feet, 7⅞ inches	Height	5 feet, 8 inches
206	Weight	190
47 inches	Chest (normal)	44½ inches
48 inches	Chest (expanded)	47½ inches
13¼ inches	Biceps	13½ inches
12 inches	Forearm	12½ inches
21½ inches	Thigh	22½ inches
15½ inches	Calf	14½ inches

ALEKHINE CHALLENGES CAPABLANCA TO MATCH

Jose R. Capablanca received a cablegram recently from Dr. Alexander Alekhine, who is now in Buenos Aires, in which the Parisian master formally challenges the Cuban to a match for the world's chess title. Capablanca replied a challenge of A. Nimzewitsch of Copenhagen is entitled to first consideration. A deposit of $500 is required from the challenger and by December this match may be arranged.

CARLARIS DUE IN MEXICO

TIA JUANA RACE TRACK (Mex.) Sept. 25.—Carlaris, the "wonder horse" of winter racing last season, is coming back to Tia Juana. This mighty son of the English sire, Pharlaris, will, in three weeks, be on his way back to the scene of his last season's conquests where, at the Tia Juana race track, he was the winner of the Tia Juana Derby and the Cofroth Handicap. Those two stakes netted W. T. Anderson, his owner, $23,775 and $70,700. Owner Anderson has just informed the Tia Juana Jockey Club that his big string, including Carlaris, will be shipped from the East.

Once a mighty horse, a phenomenon as thoroughbreds go, Carlaris, after attracting world-wide attention at Tia Juana last season, was a keen disappointment to all turfdom this summer. He failed to carry his speed over a distance of ground. In the Raceland Derby and later in the Coney Island Derby, Carlaris did not show that stamina which marked his victories at the Mexican track. He never seemed to reach last winter's form.

LA BARBA SET FOR NEWS

Flyweight Champ Plans to Smother Brown Gloves in Forthcoming Bout at Ver

Fidel La Barba—champion of all the flyweights and [illegible] of the best bantams—is whetting himself for the battle of [illegible] be fighting the lone surviving rival for his title when he meets Brown at Vernon a week from Tuesday.

FLEET GRID TEAMS BUSY AS HORNETS

Dopesters Pick Favorites to Capture Title Won by "Prune Barge" Last Year

With the fleet football schedule well under way, the question that is uppermost in the minds of the 20,000 men who man the battle fleet is, "Will the California again win the championship?"

For the last two years the Prune Barge has always been represented by a strong eleven. She emerged successfully last year after defeating the U.S.S. Pennsylvania by a scant margin of one point in one of the most hectic struggles yet staged at Trona Field.

This year there are four teams that are looked upon as having an equal chance of walking off with the laurels. They are the Idaho, Pennsylvania, Oklahoma and California. Wise followers of the manly art of busting legs aver that the team in this quartet that gets the breaks will win.

Two of the Navy's outstanding exponents of the gentle art of busting beezers will sever their connections with the Navy in the near future and seek new laurels in the U.S.S. Outside. Harry Reed of the Idaho, looked upon as one of the greatest lightweights the Navy has yet produced, will receive his discharge in ten days. Harry is fighting the semifinal at Hollywood Friday night and his shipmates will be on hand to cheer him on to victory.

Danny Toomey, one of Harry's shipmates, will be discharged today and will return home to the family fireside in Camden, N. J., before again donning the gloves. Danny was a big favorite both at Hollywood and Wilmington, where he always gave a good account of himself, having med and defeated some very good bantams in this neck of the woods.

Ritchie King, who wo[illegible] the all-Navy championship for three consecutive years received his discharge last year. During his sojourn in civilian circles he placed himself under the management of Johnny Kilbane, ex-featherweight champion of the world.

Ritchie will soon be seen in action locally, as several matches are now pending. Here is a kid who joined the Navy four years ago, forsaking the coal mines in Scalp Level, Pa., and four years later left Uncle Sam flat with $6000 to his credit in the bank and three coveted pants holders. The Navy wasn't bad to him at all.

There's a new find on board the Prune Barge by the name of Frankie Tondorf, who is looked upon to be Ritchie's successor this year. He has only had four official bouts, but he handled himself like a veteran in each start. Last Saturday night, at the Main-street palace of give and duck, he sent Freeman Black of Oakland back home with a double-coated varnishing.





CAVLIFLOWE ALLEY NOTE

Jimmy Ray, the Tex Richard of Long Beach, has soured on the auditorium game. He has shifted over into the movies, taking his side kick, Mickey, with him. The first movie stunt of the two will be painting advertisements on Niagara Falls.

Hap O'Connor declares that after most boxers have had thirty scraps, they hardly know the name of the town they invade. In most of those cases their managers keep their shells clear by having the name of the town painted on the ceiling of the palooka's sleeping room.

Charley Rosell, formerly the toast of Little Italy, and a whale of a feather in his day, was out at Vernon last Tuesday mixing up the festivities. Charley has three curls under his chin and was advised by Carlo Curtis to have them bobbed. Many will remember the great Rosell-Mande bouts of years agone. Here was where not only the hair flew but also the skin, in about a fifty-fifty division.

Eddie Mahoney installed himself as a prime favorite with Vernon patrons. He takes a punch in each mitt and is full of fighting ferocity at all times. An ape should be kept on this bird for he appears to be of that first from which champions are evolved. It is Mahoney that put Tommy O'Brien to sleep.

Tommy O'Brien carries a lot of gray matter [illegible] the rosined precincts with him and back of this gray matter is a bulkhead of sausage that usually ticks him over many a fight small. Last week at the Manhat he showed a right mitt that looked like Mt. Lowe and Old Baldy rolled into one. The knuckles were flirting with the wrist and the wrist with the knuckles. Then Tommy, in his quiet little way, called a friend aside and swung this over the back of his hand—"In my last five or six fights I've gone through them purely on my nerve. I could no more have used my right than fly." O'Brien is probably aware of the fact that most of his opponents are really scared stiff before they enter the ring.

Abdul the Turk passed Spring street with his presence last Tuesday afternoon right under the nose of Mike Fuoc, the cauliflower philosopher. Abdul was a scrapper in the good old days of Uncle Tom. He is one of the few that holds a decision over Philadelphia Jack O'Brien. It was down in the classic haunts of Naud Junction. After Jack had about spent his energy in freezing Abdul's mask, the Turk began sharp shooting on his own hook. In a fast flurry, Jack fouled Abdul and was disqualified. The Turk declares to this day that Jack was all in about the fifth round and could not have lasted much longer.

Billy Fitch, the famous "Butcher Boy," is pretty well wised-up on squared-circle stuff. In [illegible] looking back over the log he [illegible] can't recall one that could [illegible] Dempsey with the possible exception of Jack Johnson. Fitch had a chance to [illegible] Dempsey when he was [illegible] are you going to do with [illegible] asked Fitch. "Why, I'm going to [illegible] with him," replied Dempsey. "Then you will be [illegible] over," almost swooned Fitch.

Bear down gently in the [illegible] Angeles. Eddie Ball [illegible] ranch near Perris [illegible] ably a cargo is [illegible] Eddie is [illegible] by the ears. He will [illegible] which consists of [illegible] pets and several [illegible] Eddie.

Charlie Canfield, [illegible] Graham, was the guest [illegible] Vernon last Tuesday night [illegible] the best little scrapper [illegible] ring. Charlie has been [illegible] pedes and is a pest [illegible]

This is the hour for [illegible] fistiana. Jimmy Ray [illegible] night last week, [illegible] stood off Jack [illegible] were afraid. Tommy [illegible] scrapper side [illegible] fancy [illegible] of Eddie [illegible] with a terrific [illegible] of margins. When [illegible] earned [illegible] to [illegible] opponent.

Tommy Loughrey, [illegible] Eddie Huffman, and [illegible] is a busy little [illegible] himself but [illegible] played [illegible] —has been [illegible] used my right [illegible] Ry." O'Brien is probably aware of the fact that most of his opponents are really scared stiff before they enter the ring.

In the line of [illegible] shows to accept [illegible] little match [illegible] little comedy [illegible] Wednesday [illegible] brother [illegible] of [illegible] takes on Jack [illegible] the longest [illegible] Jack [illegible] quietus for one [illegible] Jack [illegible] and Tiffy [illegible] class and [illegible] If the ruels [illegible] go, glove [illegible] time for a [illegible]

PEDLEY GREAT HORSEM

BY JOHN LYMAN

NEW YORK, Sept. 25.—This has been a great week of polo. International field has been the scene of more surprises in the sport than has Brook. Last Saturday there was an unusually large crowd on hand to welcome the return of young Eric Pedley, the Californian, who came east at the invitation of Laddie Sanford to play on the Hurricanes.

Certainly the return of Eric was a bright spot in Laddie's team, for he bolstered it up in every way. It was Pedley who scored the first goal in the game against the dashing Princemere team and it was again Pedley who scored the winning tally on a beautiful set-up from Capt. Roark. And then it must be taken into consideration that Pedley had not the practice in team play of the other players, so more is expected of him in the coming matches.

Against Princemere, Eric played a fast but [illegible] horsemanship [illegible] ting strong and [illegible] Roark at No. 3 [illegible] him, and with [illegible] Pedley was playing [illegible] fine players. [illegible] idly rounding [illegible] forwards in this [illegible] the next [illegible] played this [illegible] man is bound [illegible] serious consideration [illegible] made up.

The Hurricane [illegible] record this season. [illegible] mishap to Maj. [illegible] tes have put up a [illegible] has attracted a [illegible] tion. They have [illegible] from the powerful [illegible] also won from the [illegible] county four at [illegible] weeks ago.

ow at Hollywood

RBA SET FOR NEWSBOY

Champ Plans to Smother Brown W
es in Forthcoming Bout at Vernon

...e—champion of all the flyweights and conqueror of ... ...ams—is whetting himself for the battle of his life. ... ...one surviving rival for his title when he meets ... ...n a week from Tuesday.



FIDEL LA BARBA

No title is involved—but ... everything else is. It is not a ... pionship fight but it has ... Both ... and La ... post ... $1000 ... weight ... ues. The ... antees ... for the ... weight. ... must not ... the scale ... arm over ... pounds. ... must hit ... holes over ... In other ... La Barba ... be a legitimate ... bantam and Brown must not be ... flyweight.

RING RIVALS

The rivalry which exists between these two boxers goes back further than their fighting days. Both ... Lincoln High—where both did their algebra and their Virgil together — they were class and athletic rivals.

And a meeting in the squared circle about a year ago—which terminated in a hot draw — did not tend to re-knit them together any.



Newsboy Brown

Brown is handled by Gigum Rooney. La Barba was made his ... weight champion by George ... Rooney and Blake do not walk ... me side of the pavements.

The La Barba-Brown feud has been simmering for months. It broke ... heated flames when George ... was chosen over Brown as La Barba ... challenger in a championship ... which Fidel easily won.

Brown wanted that shot. Many believed him entitled to it. He ... has had to wait.

While no title will be up ... match between these two ... should prove in a way which is the better fighter at any weight.

If Fidel wins it would still be questionable what would happen if they met at 112 pounds since ... makes the weight easier. It ... is the victor it will raise the question of whether La Barba fights ... at the championship poundage or not.

JOHN L. FIRST CHAMP

The heavyweight champions since the Marquis of Queensberry rules went into effect were: 1890-92, John L. Sullivan; 1892-97, James J. Corbett; 1897-99, Robert L. Fitzsimmons; 1899-1906, James J. Jeffries; 1906-08, Tommy Burns; 1908-15, Jack Johnson; 1915-19, Jess Willard; 1919-26, Jack Dempsey.

AMERICA PROTECTS DEER

Only the government trappers are allowed to trap carnivorous animals in Glacier National Park and the work is done under the supervision of the superintendent as a protection to deer and other harmless animals. The huge bear trap is often used to catch mountain lions, which are the worst enemy of the deer and elk.

AULIFLOWER ALLEY NOTES

...ildcats of Long Beach ... ...flower geese. He has ... ...barbs, taking his ... ...The first meets stiff ... ...ding advertisements on ...

... that after most boxers ... they hardly know the ... ...ight. In most of the ... ...Jack" drills clear by ... ...ional period on the ... ...ching room.

... by the least of Little ... ...ed on his deck" was ... ...day night setting no ... ...ious earls under ... ...d by Carlo Curtis to ... ...will remember ... ...of years spare. Here ... ...ks flew but side the ... division.

... himself as a prince ... ...he takes a trouble ... ...of fighting ferocity ... ...he kept on this idol ... that fiber from which ... Mahoney that put ...

... a lot of gray matter ... ...with him and head of ... ...stead of courage that ... a Sally equal. Last ... a right mitt that ... Old Baldy rolled into ... ...tirring with the wrist ... ...mbler. Then Tommy ... ...ed a friend aside and ... of his hair—"It ne ... gone through there ... could no more have ... O'Brien is probably ... of his opponents are ... Mc'arthy the Irish homebody ... ...ver enter the ring.

...ipating street with his ...own right under the ...cauliflower philosopher. ...the good old days ... ...of the few that could ... Jack O'Brien. It ... ...ists of Naval Junction. ... his energy in fencing ... ...n began sharp shooting ... a fast flurry, Jack ... ...qualified. The Turk ... ...ook was all in about ... ...en have lasted much ...

"Butcher Boy," is ...ased-circle scuff. In ...

GREAT HORSEMAN

BY JOHN LYMAN

...26.—This has ... polo. Interna... ... the scene of ... sport than has ... there was an ... on hand to ... of young Eric ...an, who came ... of Laddie San... ...hurricanes.

... of Eric was a ... team, for he ... way. It was ... first goal in the ...ing Princemere ... Pedley who ...ly on a beauti... Roark. And ... into considera... ...ot the practice ...ther players, so ...m in the com...

Eric played a ... weeks ago.

... fast but conservative game. ... horsemanship was good and he ... ting strong and well placed ... Roark at No. 3 to set the ball ... him, and with Laddie in ... Pedley was playing between ... fine players. Young Sanford ... idly rounding into one of the ... forwards in this country and ... the next International team. ... played this young American ... man is bound to receive ... serious consideration whose a team is made up.

The Hurricanes have made a ... record this season. In spite of a ... mishap to Maj. Lockett, the ... ities have put up a brand of ... has attracted a great deal of ... tion. They have won ... from the powerful Argentine ... also won from the strong ... county four at Philadelphia a ...

Editorial, News, Features

Los Angeles Sunday Times

PART II: 10 Pages

SUNDAY MORNING, SEPTEMBER 26, 1926. POPULATION: By the City Directory—(1926)—1,365,207 By the Federal Census—(1920)— 576,673



COMEDY SLANT ENTERS PLIGHT OF ASSERTED REBEL ARMY

...SENCE OF OFFICERS AND ALSO COOTIES PROTESTED

...y Man Jack of 146 Hombres ...d in Jail Here Denies Part in Stilled Mexican Revolt

BY CHESTER HANSON

...d wrong—this popular notion that in a Mexican revo... ...ery every second or third man is a colonel or a gen... ...don't believe it go up and ask any one of the 146 ...ged in the County Jail by Uncle Sam, charged with ... of these sporadic Mexican revolution armies. Of ...ery last tortilla-eating one of them up there will deny ...e had anything to do with even an idea of a revolu... ...And as for being an officer in the army—el ... general, el coronel or even el sargento—"No, ...

...Uncle Sam has a dif... ...to tell. He says that in ...ish former Mexican Min... ...and in others who were ...is has a couple of gener... ...ty of other officers of all ...ands and other asserted ...e of liberty on bail.

...e owners of this asserted ...olutionary army on this ...e "line" near San Diego, ...ames as it is in its deep... ...is not without its funny ...s funny in some phases ...y variety of a light opera ...

...ithstanding the fact that here ...of men charged with be... ...way to overthrow a ...rnment, and notwith... ...t that a large quan... ...ammunition, bombs and ...-dealing implements of ...ere at the same time—the ...e of this army on Unit... ...on August 15, read ...the denouement of ...Barry's South American ...

...RMY CAPTURES ARMY

...ds of citizens of United ...ates under Capt. A. A. ...the Department of Jus... ...this revolutionary army. ...as fired. The army was ...ers. Officers, men, guns, ...—all were rolling on ...ward the border and their ...the government charges, ...deputy marshals stepped ...ging the brush and said, ...all boys!" Thereby bag... ...army.

...who really happened, ...Lucien Wheeler, head of ...ation of the Department of ...e that Uncle Sam's men ...just one jump ahead of ...ounteers all along the ...

...ho ask an inventory of ...ipments the government ...ed up you get an in... ...ly serious side of ...four hundred Springfield ...ands of rifle shells, ...s of machine-gun bul... ...motor truck, a few air... ...airplane bombs, scope ...ns, and another unfin... ...truck. Put this ...the hands of 146 ...turn them loose ...ifornia and you can see ...long it would be ...part of the Republic of ...in the hands of the ...

...ome to emphasize the ...ousness of this assert... ...subsequent events at... ...ir incarceration.

...ems to have provided a ...governmental book of ...to do with an army ...ppears it. It must be ...that the men consti... ...army are not to be looked ...mal prisoners—they are ...ers. They are im... ...army. And so, being ...kind of prisoner, the ...was: What to do with

...DIEGO BACKS OUT

...many calaboose with ...San Diego county had ...ough to take them. And ...of the Constitution or ...public document it says ...general quartering troops ...upon the ...

...Marshal Bittel, upon ...then fell the task of housing this captive army pending a trial, considered the County Jail at Santa Ana. The Sheriff over there or somebody must have had other plans for the jail.

"Ha! ha!" exclaimed the marshal, "I have an idea. I have often heard that the marines have landed—but I have never heard what it was they landed. They can land this army!"

Forthwith, the army was hustled into the marine barracks at San Diego, Gen. Smedley Butler, commanding. Now, it will be recalled that among the other things for which Gen. Butler became famous, was his task of cleaning up Philadelphia. It appears to have been some job, too

But as for this army of Mexican "revolutionists."

Well, we haven't seen the official log on the thing, but it can readily be imagined that it went something like this:

A big tall sergeant of marines steps briskly into Gen. Butler's office, walks over to the general seated behind his desk, snaps into a fine salute, and then after looking about cautiously leans over and whispers into the general's ear.

"Great Scott, no!" exclaims the general incredulously.

"On the level, general, it's a fact!" says the sergeant, having resumed his proper stance.

"One jumped on Private McCarthy who was guarding their quarters last night."

BUTLER GOES INTO ACTION

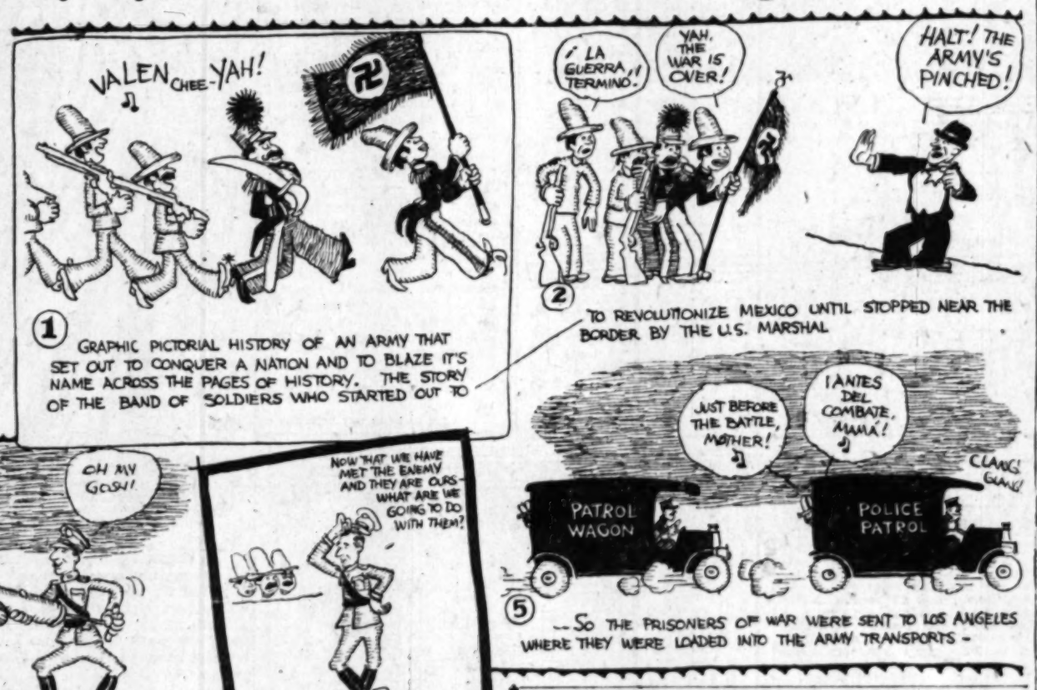
Whereupon Gen. Butler went out to the quarters occupied by the Mexican army and took a look for himself. He hurried back to headquarters and sent a wire back to Washington. In sum and substance, his comminique said:

"I have met the enemy and he is lousy. Take him out of here!" (Of course, it should be noted that Gen. Butler, being a gentleman and something of a purist, would not have used those exact words. He would probably have referred to the condition complained of as "acute pediculosis," or some such.)

The general, you may be sure, knows his Washington as well as anyone, and so he did not cease activity with the filing of his report. He knew that the pediculosis might become

(Continued on Page 2, Column 2)

Anyway, 'Twas Grand Old War as Long as It Lasted



ANTIQUE EXHIBIT PLANNED

Los Angeles Residents Urged to Contribute to Historical Loan Display at Museum

Days of the tallow candle, the flint-lock musket and the quilted petticoat, of the covered wagon and its sparse content of household treasures are to live again in the historical loan exhibition to be shown by the Los Angeles Museum, Exposition Park, during November and December.

It is believed that, hidden away in storage places and forgotten in odd corners, there may be discovered a store of significant treasures. Out of some garret what historic newspaper, ancient snuff-box, or rifle carried by a pioneer ancestor may not emerge? What store of relics—a table upon which Washington signed his undying name, a bed in which Pio Pico himself may have slept, the beautiful old bedspread designed and woven by great-grandmother.

Especially desired for the exhibition are possessions about which the owners can provide authentic historical data, or which are conspicuous for their historical associations, but objects known to be genuinely antique, although not covered with the glamour of famous associations, will be welcomed for their own sakes.

AIMS RECITED

This is the purpose of the exhibition—to present as extensive a group of American historical objects as possible, that from them may be drawn a more complete understanding of the social and economic aspects of our American history, too often held in mind as simply a series of political events to the exclusion of the thought that American history is the story of American people.

The aim of the exhibition is to bring together from private collections, dealers and any available source all objects relating to American and Californian history prior to the Civil War which may be found in this vicinity. Articles antedating the Civil War from any section of the United States will be considered for exhibition, and it is planned to make the early California and Southwest sections of particular significance.

CO-OPERATION URGED

Of all these things the museum wishes to bring together as many as possible, to obtain one dramatic and exceptional view of the ensemble of historical material which this city can provide. Such an event will be an opportunity of rare occasion to the student, collector, historian, artist, to school children and every appreciative member of the community. For its success the co-operation of every interested member of the community is requested.

Any individual or society able to supply information as to the location of such material or willing to loan possessions is requested to communicate with the museu. at once by personal visit, letter or telephone HUmbolt 0693 and 0694. Articles for exhibition will be received at the Los Angeles Museum, Exposition Park, any time up to October 25, and in cases where it is inconvenient for owners to deliver loans, careful transportation will be arranged.

School to Give Reception Day Before Opening

Los Arboles School, Pasadena's exclusive home of instruction for young people, specializing on pupils between the ages of 6 and 16, will open its regular season next Tuesday, preceded on Monday by a reception, tendered by Edna Rogers Ritchey, in charge, and her staff of instructors.

Mrs. Ritchey announces some of her teachers this year as follows: Mrs. Artilla E. Bailey, piano; Raymond Townsend, violin, and Miss Emma Saboni, art. Others have been retained in English, mathematics and other standard courses.

The school, this year, will be conducted in one of Pasadena's famous old residences, surrounded by beautiful grounds. The reception, Monday, to patrons and friends of the school, is intended to acquaint them with the large, commodious and pleasant schoolrooms, as well as the delightful environment.

The school is located at 1430 North Marengo avenue, Pasadena.

RECLAMATION PLANS GIVEN

Arid Land Conference Here Declared to Mark Epoch in Development of Resources

Assurance that the "Winning of the West" conference to be held at the Biltmore on October 14 would mark an epoch in the development of national resources was given the Chamber of Commerce committee of fifty which is arranging the conference, by Arthur S. Bent, chamber president, yesterday, in outlining the great scope of the reclamation project to be launched.

More than 1000 delegates, representing from twelve to fourteen States, including Governors, United States Senators, Congressmen, reclamation experts and civic leaders will be welcomed by the committee. Every facility will be given them to study the problem of bringing into productiveness the remaining arid lands of the West, Bent said.

TREAT NEEDS AS WHOLE

"We propose to treat the irrigation needs of the country as a whole," the chamber president explained. "There is no intention of centering upon any one project, but to treat the desert as an entity, which may be brought under cultivation as the nation requires new food-producing area.

"No nation has ever undertaken a public work at all approaching this in magnitude or in its importance to the welfare of the people."

Dr. Elwood Mead, Federal Reclamation Commissioner, has indorsed the conference and accepted a place on the committee of arrangements. Another active worker is Thomas E. Campbell, formerly Governor of Arizona and chairman of President Coolidge's committee of special advisers on reclamation. Campbell is making a tour of the West explaining the purposes of the meeting to the State officials and others who have been invited to take part.

SCATTERED OVER WEST

The 18,000,000 acres of land, which it has been estimated can be irrigated profitably, are scattered through California, Arizona, New Mexico, Nevada, Utah, Oregon, Washington, Idaho, Montana, Wyoming, Colorado, Western Nebraska and Western Texas, Bent set forth. There are other vast stretches, the reclamation of which is problematical from a financial standpoint.

The conference is expected to start a national movement which will bring under cultivation every inch of these lands which expert opinion deems advisable.

STUDENTS CONDUCT COMMERCE SMOKER

A commerce smoker was held at the Delta Sigma Pi house Tuesday evening, with Gordon Crane as chairman, and Dean W. M. Cunningham of the College of Commerce of U.S.C. as the speaker. The Commerce Women's Club met at the Theta Omricron house Tuesday with Jessie Grant, vice-president of the commerce student body, presiding. Dr. F. May Morse spoke on the organization of an Ad Club on the campus, with all men and women interested in advertising, commercial art, merchandising, and allied professions as members. Miss Edith M. Weir, head of the University Appointment Bureau, talked on vocational bureaus. Aims and requirements for membership in the two commerce sororities, Phi Chi Theta and Gamma Epsilon Pi, were presented by Miss Frances Wihlen. (Both groups met Tuesday evening.)

FESTIVAL SUPPORT PLEDGED

Number of Stage and Film Stars to Appear in Cast of "Soul of World"

Support of virtually every woman's club in Southern California, as well as many other civic, educational and foreign organizations, has been pledged to the production of "Soul of the World," the "Festival of Nations" to be presented by the Council on International Relations at the new Polytechnic Auditorium the first week of November.



CLAIRE MACDONALD.

Chalmers Brooks Fithian, producer of symbolic pageants, is general director of the "Festival," which will have a cast of more than 500 persons. All nationalities are represented in the production.

Mrs. J. B. Lorbeer, president of the District Federation of Women's Clubs, and Mrs. Alice A. Kantel, chairman of the international relations committee of the women's organization, have pledged the active support of the 200 clubs in the federation to the production. Besides this, nearly every civic, social and educational organization in Southern California has assured the Council on International Relations of their willingness to co-operate.

Among the stage and screen stars to be included in the cast are Claire MacDowell, who will appear as "The Bearer of the Torch"; Charles Hill Mailes, who will have the role of "The Past," a symbolic character; Miss Carlisle Tupper, who will have an important ingenue part; Miss Adele Sherry, to be in the Russian episode of the play; and Doreen Turner and Laon Ramon, both 8 years of age, as child leads.

SMILE WEEK STAGED BY UNIVERSITY CLUB

"Show your teeth and shout 'Hello!'" was the "feature" of hello-and-smile week sponsored by the Bachelors' Club of the University of Southern California from Monday to Friday last. Signs and stickers appared on the Trojan campus with the Bachelors, the Trojan Knights and the Trojan Squires in charge of a greeting program especially planned to leave no freshman student unacquainted with college classmates at Southern California.

BANNER TOURIST YEAR PREDICTED

Travel Current Swinging to Southern California

Summer Increase Expected to Continue in Winter

Carriers and Hotels Prepare for Record Influx

With Southern California's tourist traffic this summer showing a material increase over that of 1925, which was a good year, and with abundant evidence at hand pointing to an influx of visitors during the coming winter greater than in any previous year, Los Angeles hotel and railroad men are confident that 1926 will go down in history as a record tourist season in this territory.

Hotel managers report increase of anywhere from 10 to 25 per cent in this summer's business over that of last year. The hotels catering to the more wealthy class of tourists report that only an unusual number of inquiries from prospective visitors but also a large number of advance reservations. A significant thing about the inquiries received by the railroads is the fact that a large proportion of them are interested only in one-way tickets, the inference being that the prospective travelers intend to make this section their future home.

"One of the astonishing things about this summer's business has been the great number of unused return-trip tickets that have been turned in," said Charles E. Miller, advertising manager of the Union Pacific. "The visitors have found California so much to their liking that they have resolved to stay."

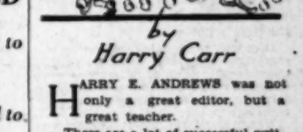
The same point was stressed by James B. Duffy, passenger traffic manager of the Santa Fe, who stated that in 1925 some 7000 unused return-trip tickets were turned in and that this year the number would run greatly in excess of that figure.

"The tourist movement this year has been unprecedented and the inquiries reaching our offices indicate that it will increase as the season advances," said R. B. Robertson, assistant traffic manager of the Union Pacific. "These inquiries come both from prospective visitors and from persons who expect to become permanent California residents."

C. L. McFaul, assistant passenger traffic manager of the Southern Pa-

(Continued on Page 2, Column 3)

The Lancer



by Harry Carr

HARRY E. ANDREWS was not only a great editor, but a great teacher.

There are a lot of successful writers who look back to their reporter days on The Times, under Mr. Andrews, as their university training.

Emma Lindsay Squier, Julian Johnson, Frederick Bechdolt, Gordon Ray Young, Willard Huntington Wright and many other novelists and playwrights served their apprenticeship under him; and are free to say that they learned about writing from him.

—o—

SEEING THE POINT

I wish it were possible for me to pass Mr. Andrews's lessons to young writers.

One of the most valuable of these was to know the point of a story.

In those days we young reporters used to come bursting into the local news room to pour into his sympathetic ear the facts that we had found.

"Nothing in that," he would say, leaning back in his chair with his hands clasped behind his exceedingly handsome head.

Suddenly he would tilt forward in his chair. "Now! That's the story!"

—o—

INTERVIEWING BUFFALO BILL

For instance, that Buffalo Bill's adventures with the wild red Indians held no dramatic thrills; but Buffalo Bill's amazing remarks about literature was a point to which his quick mind leaned.

Just so, he impatiently waved away Lillian Russell's opinions about drama; but he tilted forward when I told him that she said that no girl could be safe in the world without a religion. Any kind of religion—just so she believed it hard enough.

—o—

"CUT IT SHORT"

One thing you learned in short order from Mr. Andrews . . .

(Continued on Page 2, Column 5)

MONTH END SALE

Smart, new styles

$5.00

Over 1000 Pairs Women's Shoes

From Van Degrift's Regular Line of High Grade Models Priced at a Very Special Inducement for this Occasion! Sale starts Monday morning.

The Wonderful Variety of Shoes on Sale

includes: Patent Leather, Black & Brown Kid, Blonde Kid, Black and Brown Satin, Silver, Gold, Silver Brocades, Reptilian Leathers and Reptilian Trims.

Every style conceivable!—Pumps, Step-Ins and Oxfords.

Children's Shoes Also at Special Sale Prices

VAN DEGRIFT'S

752 SO. HILL ST.

Men's, Women's & Children's Shoes

Our 302 S. B'dwy Store for Men Only



Reed Furniture is not an investment for a day, but for a ... This famous furniture is known throughout the whole country as ... achievement in reed furniture building. You pay no more for ... than ordinary reed or wicker, by buying from our FACTORY ...

THE REEDCRAFT CO.

2718 WEST SEVENTH STREET.

CALIFORNIA DRY PROGRESS GIVEN

State Students Win Prizes in Poster Contest

W.C.T.U. Survey of Former Saloon Sites Recited

Real Estate Values Boosted by Knell of Barroom

BY VALERIE WATROUS

Any discussion of prohibition, like charity, ought to begin at home.

There is much to be said about California, according to Mrs. T. Scott Duncan, press chairman for the national convention of the Womans' Temperance Union which is entering today upon its fifty-fourth annual session.

One of the things she has to say is that two of the first prizes in the national poster contest in which school children throughout the country participated were won by daughters of California. Little Evelyn Pieri, a Santa Inez fourth-grade student, won first prize for the best reproduction of a temperance story, and Miss Juliet Heilborn, Gurneyville, won the first prize offered to the high schools.

In a survey of cities and towns recently made by the W.C.T.U., to determine what kind of enterprises now occupied the sites formerly held by saloons, some interesting facts were revealed.

The 119 places where liquor was sold over the bars in Los Angeles before 1918 are now given over to stores, barber shops, markets, banks and other kinds of business.

REALTY VALUES BOOSTED

Real estate in the sections where the saloon formerly flourished has increased in value. This is not only true in Los Angeles, which has enjoyed a phenomenal growth since 1918, but it is true of towns and cities throughout the country.

Sacramento, which in 1924 had an estimated population of 72,260, supported 146 saloons prior to the Eighteenth Amendment. The survey map shows that these were clustered about the Southern Pacific Railroad yards, and since their disappearance they have given place to stores, barber shops and a number of factories. Here also real estate values have increased.

Fresno, with a population of 55,000, had but twenty-four saloons. Service stations, drug stores, restaurants and real-estate offices are now established there. Fresno draws its activities from the fertile fruit orchards that surround it, and an agricultural population never has been an inebriate one.

Glancing over Mrs. Duncan's survey maps, Madison, Wis., a university town, with an estimated population of 46,385 in 1924, had ninety-four saloons in 1914. These were voted out of existence before 1918 with a marked increase in bank deposits, in savings accounts, and in the ownership of homes. Those licensed liquor dispensaries sites are now occupied by six factories, four garages, eighteen hotels, several playgrounds and schools, markets and banks.

It is interesting to observe that the majority of these saloon locations are now housing food shops rather than stores dispensing other merchandise.

Wherever the south of Europe had contributed generously to a city's population, there the licensed liquor venders were not so well supported and they were fewer in number. Not that they were more abstemious than peoples from the northern section of the hemisphere, but they were drinkers of wine in their homes rather than whisky and beer bought over the bar.

SCHOOL TAKES OVER SITE

An old-time saloon site in Cincinnati now holds a night school where foreigners receive instruction in Americanization. A large hospital, a Boy Scout headquarters and a community center have replaced some of the saloons in Council Bluffs. In Youngstown a brewery has become a cold-storage plant, and in another Ohio city an ice cream plant with a capitalization of $500,000, which sends its product into three bordering States, is housed in a brewery.

A children's home occupies a former brewery in Galion, O.

"Having made the children homeless it is but justice that they should find shelter under its roof," observed a national delegate as the survey was being discussed.

Vermillion, O., presents the paradoxical spectacle of huge wine casks converted into summer cottages. No change has been made in the shape of these 60,000-gallon containers and, of course, "you cannot know the wine by the barrel," nor "judge the tenant by corners of his house."

Indeed, one wonders if the occupants of these strange summer villas, on occasion declare: "I have no ivy out . . . the nectar of good wits will sell itself."

Some time ago a writer in one of our national magazines charged the W.C.T.U. with having discontinued its educational campaign after the Eighteenth Amendment became a part of our Constitution.

This is denied by Mrs. Duncan. According to the reports of Miss Cora F. Stoddard of Boston, director of the department of scientific temperance instruction, this work has gone persistently on. Four years ago 25,000 young people engaged in the essay contests conducted by the W.C.T.U. as against 250,000 in 1926.

"There is not a State that does not have some form of temperance education in its schools," said Mrs. Duncan. "Not only are we working among the junior and senior high schools, but among the colleges, and our workers report that in many the Patriotic Roll, which of course is the upholding of every article of the Constitution, has 100 per cent of the students' signatures."

LAKE CLUB PLANNING ACTIVE FALL SEASON

With the return of Bertram D. Lackey, president of the Malibou Lake Club, from a month in the high Sierras plans are under way for an active fall season at the club, which numbers in its membership many of the leading sportsmen of Southern California. As a curtain raiser to the fall and winter activities a cabaret dinner-dance will be given next Saturday evening, and President Lackey announces that every week-end from now on will bring an elaborate entertainment program. Trap shooting, tennis and water sports on the expansive Malibou Lake call forth a throng of members each Sunday, while those with a penchant for quail and duck shooting are looking forward to the opening of the season with special interest this year.

POMONA FAIR TO SURPASS ALL OTHERS

Great Exposition Opens Doors to Public Tuesday

CALIFORNIA'S great fair opens Tuesday at 8 a.m. at Pomona. The Los Angeles County Fair has grown in the years of its existence to be the largest in the West in the number and quality of exhibits and entertainment. During the week of the 28th inst. to October 2, it is estimated 2,140,000 people will visit the exposition. Every horse with any record of consequence in California will appear in the afternoon racing programs on the fast half-mile track. More than 300 horses from the best-known stables of the United States will appear each evening in the largest night horse show yet attempted in California.

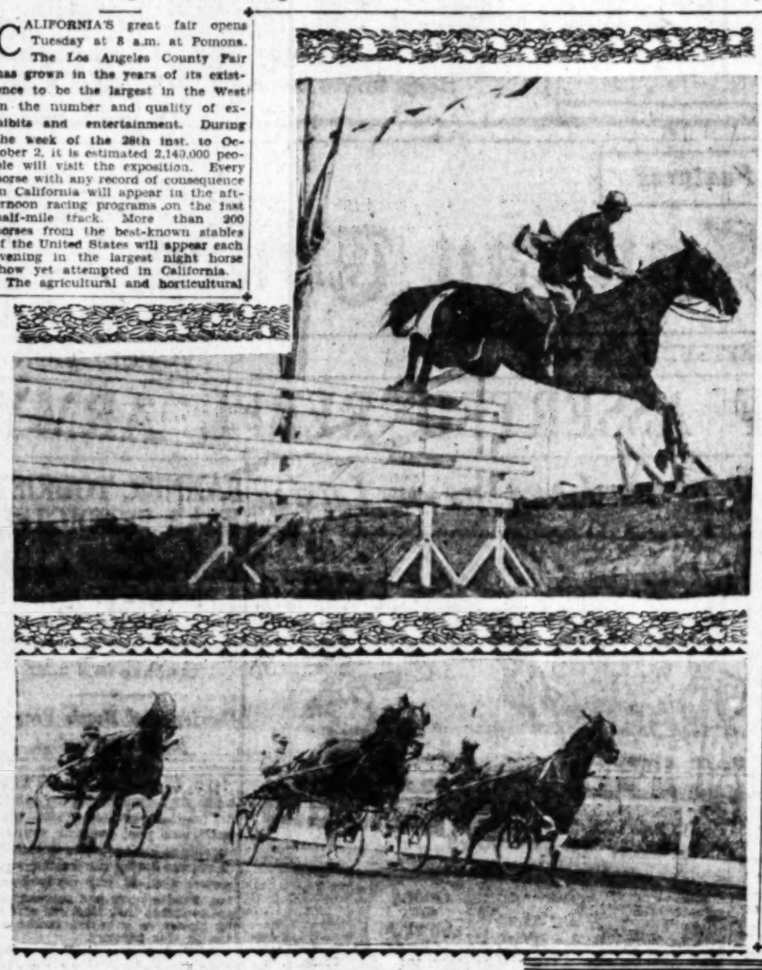
The agricultural and horticultural display will include plate, rack and feature displays of practically every fruit and vegetable grown in the Southland. Citrus fruits, apples, pears and grapes will predominate. This department is housed in a tent covering three acres of ground, equal to three circus tents. The decorative scheme in this main tent is the most elaborate and dazzling ever attempted by a fair or fruit exposition in Southern California. The design is Japanese throughout. All the available Japanese crepe in Los Angeles and San Francisco was purchased to effect the scheme and a large order was received from New York, 16,000 yards in all.

It will be the closing week of the California racing circuit. Winners from the various shows throughout the State will meet for the last showdown of the season. The fair association increased the purses this year with the result that thirty more horses are entered than ever before and the fastest horses in the West are participating. Some record events are in prospect. The champion five-gaited saddle horse, Edna May's King, which won the $10,000 world championship stake at the Kentucky State Fair last week, will appear in the night show with many others.

The live-stock section of the fair, cattle, sheep, swine, goats, fat stock, has been enlarged and extended. These departments have proven to be the best marketing mediums for pure-bred live stock in the West.

The rabbit, pigeon and poultry departments rival any on this continent.

Special excursions will visit the fair from different sections of the Southland during the five days of the exposition. Many cities of the county will furnish the entertainment on their respective days. Long Beach, Santa Monica and Huntington Park bands will be heard in programs during the week.



COMEDY SLANT GIVEN 'REVOLT'

(Continued from First Page)

epidemic before Washington would move. He ordered another great "clean-up" of conditions. But he did not have much luck, according to press reports. At best the victory of the general and his men could be described as a tactical one in which "our forces retired to already prepared positions."

It was one time when the marines had landed, but didn't have the situation very well in hand. Marshal Sittel came to the rescue and bundled the army of insurrectos aboard a train and brought them to our new scientifically built and equipped County Jail. Reports of the "army within an army" did not frighten Jailer Frank Dewar and his men. The insurrectos were put through the disinfecting process as were their clothes. They reported they could find no pedicularies or whatever they are.

Now, if you ask Juan, Pedro, Jose or any of the rest of the "army" if it is true they had cooties on them, they will either shrug their shoulders and reply "no spick Eengliss," or they will stoically deny it. No, they did no carry any "las pulgas" with them. "But the authorities say you did," you protest with surprise.

Oh—si—si—mebbe one-two los nombres had some "pulgas"—but that is all.

In passing, it should be noted that this asserted "army" is not made up of the rag-tag and bobtail that you might expect. Those in jail are much above the average Mexican you see lounging about the Plaza. The government says there are some very good soldiers among them, some truck drivers, mechanics, men men who know how to handle firearms. Most of them were living around Los Angeles before they started on the journey south. There are a few Americans and European soldiers of fortune among them.

QUILL CLUB TO MEET

Membership in the Quill Club of the University of Southern California will be decided on October 15, according to Marjorie Hull, Trojan co-ed and Keeper of the Parchments of the Quill Club. According to Milton Booth, Chancellor of the Quill, membership in the literary fraternity at U. S. C. is based entirely on creative ability, and original manuscripts are required for candidacy.

BANNER TOURIST YEAR PREDICTED

(Continued from First Page)

cific pointed out that the convention of the Traveling Passenger Agents' Association, now in session at the Alexandria, and the convention of Railroad Ticket Agents, to take place in San Diego next month will do more to increase travel to California than any other conventions conducted in this territory for years past.

"The last meetings of these associations took place in Florida just before the heavy movement to that State," said Mr. McPaul. "They were thoroughly sold on Florida. These men are the salesmen who come in actual contact with travelers and tourists all over the United States and who make up the passengers' itineraries.

HUNDREDS OF DELEGATES

"There are about 500 delegates to the Traveling Passenger Agents' convention and there will be about 1800 delegates to the Ticket Agents' meeting. Each association will spend about ten days on the Pacific Coast, most of it in Southern California. It is the plan of the railroads to so thoroughly imbue these delegates with the charm and opportunities here that they will go back home California enthusiasts."

Mr. Duffy of the Santa Fe stated that his road's California tourist business during the present year has been from 15 to 20 per cent greater than in 1925. "The heavy summer business has been in part due to the advertising of the All-Year Club and in part to the excellent business conditions existing in the East and Middle West," said Mr. Duffy. "To stimulate the winter business, the railroads are now doing a vast amount of advertising of the new sixty-three hour train to Chicago, which will go into operation on November 14."

All the transcontinental roads are featuring the new fast-time train. It will not replace any of the trains now running but will be an additional train, carrying all new equipment.

The hotel managers of Los Angeles are no less optimistic than the railroad men over the prospects for the coming winter season.

"The Biltmore already has a large number of advance reservations, and every mail brings a large volume of new inquiries," said Charles Baad, the manager. "Our summer business in 1926 has been the best in the history of the Biltmore. In June we ran about 10 per cent more than last year, in July 12 per cent, and in August 25 per cent. Thus far in September the business has run considerably ahead of the same period in 1925.

"One of the outstanding features of this year's summer business has been the high class of travelers. I believe the efforts of the All-Year Club have been in a large measure responsible for this business, because it has been made clear to the eastern traveler that California's summer climate is equal to that of the winter season."

"The year 1926 has shown a very definite increase over 1925 in practically every phase of our business at the Ambassador and Alexandria," said A. Frank, Vice-president and general manager of the Ambassador Hotels Corporation.

"The comprehensive national advertising carried out by the All-Year Club and the Chamber of Commerce, the cutting down of the time on the railroad schedule between here and Chicago, the great increase in the diversity of attractions offered to tourists who come here have all contributed toward making 1926 a typically 'California' year.

"During a great part of June and July the Ambassador was occupied almost to capacity. Our advance reservations for the coming winter season assure us that this season will bring not only to us but to all hotels and the city generally an influx of tourists, perhaps never before equaled."

CLUB SUPPORT URGED

Mr. Frank suggested that he believed the All-Year Club should be more liberally supported than it has been in the past in view of the good results that have followed its work. "There is no question but that the business men of this city have profited greatly in the past through the subscriptions they have made to the club and I believe that if the annual fund could be increased to $1,000,000, the returns would be in proportion to the amount invested in national advertising and promotion of this community," he declared.

F. M. Dimmick, manager of the Clark Hotel, stated that the business of that institution for September had run about 25 per cent more than in 1925, and that the hotel already has many advance reservations for the winter months as well as a large volume of daily inquiries.

"Summer tours have been a feature of this season's business," said Mr. Dimmick. "I do not recall that they have ever before been so numerous or composed of such large groups of travelers.

D. H. Hart, one of the owners of the Rossiyn, placed the excess of this season's business over that of 1925 at 10 per cent. "July and August were particularly good months with us," said Mr. Hart. "We have entertained an unusually large number of groups on tour. I am inclined to the belief that this year's business may run very close to the banner year of 1923."

H. C. Wagner, the manager of the Hayward, stated that his house has done a larger summer business than in 1925, despite the fact that the building has been undergoing enlargements and improvements, which at times has materially interfered with the business.

"Our hotel has a large commercial trade and we are able to form a pretty good idea of general business conditions in the city from the length of time the traveling men stay in the house," said Mr. Wagner. "Since the first of August it would appear that the business of mercantile establishments has been unusually good for many of the commercial travelers have remained with us sometimes for weeks at a time."



Horse Events Feature of Program

Above, Bounder, owned by Revel English, Chino, with Miss Ruth Burns up, clearing the hurdles at the night horse show. Center, a finish of the last heat of one of the fastest races ever held on the Pomona track. They are in order, Santa Chrysta, Col. Pointer and Dr. Nick. They all have wonderful performance records. They will meet again on the Pomona track this week. Below, country maidens anticipate the milk-maid contest at the county fair. The milk-pail champion will be awarded a trip to the Pacific Slope Dairy Show at Oakland at the expense of the fair association.

LECTURES ANNOUNCED

Accountants' Educational Institute Will Give Series

The Accountants' Educational Institute, maintained by a prominent group of certified public accountants of Los Angeles, will give a series of lectures on business administration, office management and advanced accounting beginning next Friday at 7:15 p.m.

These lectures are given by the faculty lecture staff of the institute composed of some of the most prominent certified public accountants and business executives of Los Angeles. The first lecture of the series will be given by Arthur Wolff, C. P. A. of California and New York, who has a national reputation not only as a successful teacher of advanced accountancy, but as a brilliant lecturer on business subjects.

This lecture is free but tickets of admission should be applied for so ample seating capacity may be provided. Tickets may be had by requesting same either by phone, VAndike 634, or by writing or calling at the institute rooms, 630 Black Building.

THE LANCER

(Continued from First Page)

To cut out introductions—not to "lead up" to anything.

He taught you to make a headlong dive into the middle of the subject.

"Play your trumps first," he said. "Don't tell what you are going to tell; just tell it."

SHORT SENTENCES

Perhaps the most valuable thing any of us learned from him was to put what we had to say in short, sharp, direct sentences.

Never to mix two statements into one sentence. Say one thing at a time and let that sink in.

Also not to try to be profound.

NEWSPAPER COURAGE

Personally, the most that I got from Mr. Andrews was a species of intellectual courage—of which he had a lot.

I remember at the outbreak of the World War he told me to get up a series of articles—one a week—on the strategy of the war.

I dug up a retired army officer who appeared to have invented military strategy. He knew all about "attacks in echelon" and many other profundities.

When I came in with my proud discovery Mr. Andrews laughed.

"Oh, forget your army officer," he said. "Go, get a military map and tell the folks what the war is about."

THE POWER OF RIDICULE

Something else that we all learned from him—as writers—was the terrible power of ridicule.

I recall one political campaign in which a local politician organized a series of marching clubs throughout California in behalf of his candidate. Upon examination we discovered that there wasn't anybody in the marching clubs except himself.

Never shall I forget the fun that Mr. Andrews had with that phantom army.

He used to issue war bulletins of their doings until the originator was on the verge of flight or suicide—he couldn't decide which.

THE MIRACLE WORKER

Another time I remember that a fake miracle worker came to town. He gave public exhibitions of his "healing."

Along with other reporters I was prepared to fight him with solemn references to Scripture, etc.

But when I told Mr. Andrews of the celerity of the miracle worker he looked up with a twinkling laugh and said: "Flips miracles like flapjacks."

The next morning after Mr. Andrews's flapjack story the fraud packed up his tents and silently left for parts unknown.

"MAKE IT SPLASH"

The last lesson has clung to me the longest of all.

Whatever you write, write it quickly. Mr. Andrews had no patience with fussing over stories. He said that most writers mauled their stories to death and suffocation.

"Oh, just sit down and tear it out," he would say. "Write it before you lose it."

His own thoughts worked like greased lightning. And he held that good narrative should go with a rush.

And you can't rush a story by using a literary microscope and a watchmaker's tools.

less motto.

LIBRARY AFFECTED BY SCHOOL OPENING

The new and improved public library is just beginning to be affected by the fall semester of the various schools and colleges in and around Los Angeles, officials of the institution declare.

According to statistics compiled in the old building, the circulation during October, 1926, increased one-third over that of summer months. It is predicted that the October, 1927, circulation will jump one-third to one-half. Summer attendance was declared to be unusual, but that is attributed to the departments added, increased number of volumes available and general inducements of the new building.

YELL LEADERS TAKE COURSE

A class for yell leaders is being conducted by Yell King Burdette Henney at the University of Southern California, with campus men eligible for assistant cheer leaders participating in the tryouts. The gridiron season opens Saturday October 2.

OPERA SEASON OPENS HERE NEXT W

Outstanding Artists to be Heard in Sing



Artist Reno Depicts Virgilio Lazzari, Basso, Playing Mephistopheles

AN OPERA season of musical history making caliber is promised for Los Angeles with the brilliant first night of the opera to be given by the Los Angeles Grand Opera Association in the Shrine Auditorium scheduled for a week from tomorrow, October 4.

Famous stars from all corners of the world are to be in the leading roles and are on their way or have already arrived in Los Angeles. The chorus, comprising California singers making their debut in opera, is trained to a fine point and has been given enthusiastic praise by Giacomo Spadoni of Chicago opera, and Richard Hageman, general director of the season, who hails from the Metropolitan Operahouse, New York.

Workmen are busy this week installing the elaborate scenic settings and designs, painted by the scenic artist of La Scala Grand Opera Company, Milan. Ballet dancers, under supervision of Theodore Kosloff, are in final rehearsals.

The ticket sale has been beyond expectations. With 6400 seats in the Shrine Auditorium, good locations for buyers of every price ticket have been assured and the opera association office has been a scene of activity late ly with purchasers coming from long distances. Seats are now on sale at the Philharmonic Auditorium box office.

ARTISTS MAKE DEBUT

The debut of Aroldo Lindi, tenor, of Milan, who scored a sensation on the continent last year, the presentation to the west coast of Luella Melius, acclaimed "the new coloratura" of Chicago Civic Opera, and introduction also to the Pacific Coast of Marcel Journet, basso, the artist, who paired with Caruso, are particularly eventful evenings of the season.

Lindi is to be heard in two of his best-known roles, "Aida" and "Il Trovatore." Journet is going to sing in one of his greatest roles, made historic by his association with Caruso in it, in "Samson and Delilah."

CHICAGO SINGERS IMPORTED

The association is paying $57,000 alone for stars.

Practically all of the outstanding singers of the Chicago Opera Company are on the lists, including Tito Schipa, tenor; Louise Homer, contralto; Georges Baklanoff, baritone; Luella Melius, coloratura soprano; Rosa Raisa, soprano; Virgilio Lazzari, basso; Charles Marshall, tenor; Giacomo Rimini, baritone; Kathryn Meisle, contralto; Richard Bonelli, baritone; Florence Macbeth, soprano; Paul Althouse, tenor; Edouard Cotreuil, basso; Desire Defrere, baritone; Antonio Cortis, tenor; Claudia Muzio, and Elsa Alsen, soprano, not to mention the directors.

Baklanoff is one of the great names among present-day singing actors. A first baritone of the Chicago Civic Opera Company, he sings every summer in the leading operahouse of Germany.

Raisa is a dominant figure in opera and has opened the Chicago season for six consecutive years. She has been selected by Toscanini for his La Scala premieres. Lazzari is one of the finest bassos of today. Marshall, the heroic tenor of Chicago Opera, is to be heard in Los Angeles in "Samson and Delilah."

Preliminary to the opening of the season, a series of free opera talks will be given, beginning tomorrow, at the Philharmonic Auditorium, between the hours of 12 and 1 by Ethel Graham Lynde, noted musical lecturer. These talks will cover the repertoire of the season, telling the story of each opera, and explaining the music and drama. The operalogs will be given each day during next week at the noon hour.

DEBATERS ORGANIZED

A co-ed debating squad is in the process of organization at the University of Southern California. Last year the Trojan team, composed of all men, ended the season with no defeats in thirty debates. The Trojanette orators are to be drawn from the feminine contingent of the student body of the school of speech of U. S. C., of which Ray K. Immel is dean.

Oil Men Score State Gasoline Tax Increase

According to an announcement issued recently by H. H. Maxson, secretary and manager of the Independent Petroleum Marketers' Association of California, the oil companies, refiners and marketers of that association, are opposed to any increase in the tax rate on gasoline, and urge the public to vote no on this initiative measure calling for a 3-cent tax, which will appear on the ballot next November.

The Independent Petroleum Marketers' Association opposed this measure at the last session of the Legislature with estimates setting forth the future earnings of the present 2-cent gasoline tax and showed that the natural increases in the amount of highway revenues would supply adequate road funds.

Since that time, the actual growth of the gas tax, revenue has exceeded the estimates of the oil association. The annual revenue is now more than $16,000,000, it is stated, and greater than the gasoline tax collected by any other State of the Union.

CHORAL CLASS ORGANIZED

To further high ideals of tone quality, interpretation, and the artistic phase of choral work, a new student choral class is being organized at the College of Music of the University of Southern California, under the direction of Prof. Arnold H. Wagner.



Children Cry for

Fletcher's CASTORIA

MOTHER! Fletcher's Castoria is a pleasant substitute for Castor Oil, Paregoric, Teething Drops and Soothing Syrups, prepared for Infants in arms and Children all ages.

It has been in use for more than 30 years, and has relieved Constipation, Flatulence, Wind Colic, Diarrhea, Teething Troubles, Regulates Stomach and Bowels, Aids in the assimilation of Food, promoting Cheerfulness and Natural Sleep without Opiates.

To avoid imitations always look for the signature of Chas. H. Fletcher. Proven directions on each package. Physicians everywhere recommend it.

RADIO LAND

"UNCLE JOHN"

CONTRIBUTIONS TO STORM RELIEF RECEIVED BY KHJ

Broadcast Listeners-in Swell Fund Being Collected for Victims of Florida Disaster

BY MAE PRYCE BROOKS

Evidence that the great storm which cut a swath of death and destruction across the State of Florida has opened the hearts and purses of sympathizers throughout the country has been materialized at the studio of KHJ during the past week. Scores of contributions to help the growing Times fund have been sent in through this studio and numerous incidents of self-denial among the friends of the station have come to

[illegible], a woman 80 years old, came downtown to buy a hat [illegible] relief funds were being [illegible] the station, she decided to [illegible] the store's bookkeeper and con[illegible] the purchase price to the [illegible]

[illegible] satisfaction of $500 came [illegible] who desired to share [illegible] with the storm unfor[illegible]

[illegible] and old-fashioned [illegible] Hesting Bee Dancers [illegible] night dressed in hoop[illegible] of everything. Mr. [illegible] of this company plan [illegible] of the Chamber of [illegible] to Honolulu, which [illegible] John and his "Music [illegible] Jean Wilmington Octo[illegible]

[illegible] Trio of Covina is a pleas[illegible] of women's voices. Their [illegible] of the semiclassic or[illegible] them with commendable [illegible]

[illegible] selected by Karl [illegible] for his evening's broad[illegible] many request numbers, [illegible] several popular songs of [illegible]

[illegible] solos of L. M. [illegible] is commendably with [illegible] the Dancery' portion of [illegible]

[illegible] reading was given [illegible] A. Tummond, on be[illegible] Christian Science Society [illegible] of Southern Cali[illegible]

[illegible] visitor from Dallas, Tex., [illegible] Haynes, 7-year-old reader [illegible] Ida Wheeler Wilcox's "Land [illegible]," was a guest at the chil[illegible]

[illegible]-haired lassie whom KHJ [illegible] know as the "Sunshine [illegible]" and who comes on the air [illegible] evening from this sta[illegible] declared to be making quite [illegible] herself. Little Nona Clapp, [illegible] 4 years of age, has won [illegible] silver cups for her dancing. [illegible] is a member of the Juve[illegible] Quartet of KHJ. This quartet [illegible] four little girls—two who [illegible] on the piano and [illegible] with. They will appear at the [illegible] Auditorium on Sunday [illegible] in a very effective minia[illegible]. Rosa is the soprano of the [illegible] and has a voice of rare sweet[illegible]. Last night she sang "Dream [illegible]" and gave a recitation.

[illegible] "Mouse" by Marshall [illegible] was nicely done by Flora [illegible], 5 years of age, and a [illegible] of Kate Noel Porte. Rosetta [illegible], also 5 years of age, read [illegible], Boys and Charity," and re[illegible] a number of jokes. Dolly [illegible], "Dolly of Radioland" gave [illegible] Arthur Stevens, [illegible] director of KHJ" and Marjorie [illegible] Love both gave readings. [illegible] hour presented the Stew[illegible] Trio in semiclassics, [illegible] Ella, pianist, pupil of Dr. [illegible] Bi Robinson and his uku[illegible] and Madge McConnell in popu[illegible]

[illegible] the regular noon pro[illegible] Alba Pebet held forth for half [illegible], telling his stories and singing [illegible] mirth-provoking songs. [illegible] Perry and his orchestra of [illegible] furnished the dance [illegible] the close of the day's broad[illegible]

[illegible] Listeners-in will have the [illegible] of hearing the Levinga Trio. [illegible] young ladies are musicians of [illegible] type, each one being a [illegible] artist. The personnel of this [illegible] Grace Wheeler Warren, [illegible] Mercia Levings, 'cello and Do[illegible], piano.

[illegible] Thomas Y. Crowell Company [illegible] the second edition of each [illegible] following educational books [illegible] published by them: "History [illegible] Progress in the United [illegible] by Walter W. Jennings, of [illegible] of Kentucky; "Eco[illegible]ciples and Problems," by [illegible] of Indiana University; [illegible] Science of Biology," by [illegible] Brett, of the College of the [illegible] New York.

K-H-J The Times AND OTHER LOCAL STATIONS

10 a.m. Sermon in studio of KHJ by Rev. Bruce Black, pastor of the Wilshire Baptist Church.

10:30 to 12 m. Organ recital and entire religious service of the First Methodist Episcopal Church. Rev. Elmer E. Helms, pastor. Arthur Blakeley, organist.

7 to 8, p.m. Organ recital and evening service, First Methodist Episcopal Church.

8 to 10 p.m. Concert program presenting the Levings Trio, comprising Grace Wheeler Warren, violin; Doris Levings, piano, and Marcia Levings, cello. Frank Soares, baritone; Fay Durst, soprano; Frederick MacMurray, viola, and the Orpheus Four.

10 to 11 a.m.

KTAB (383)—Services.
KNX (337)—Services.
KTBI (294)—Services.
KHJ (405.2)—Sermon.
KFSG (275.1)—Services.
KPO (428.3)—Services.
KFI (467)—Services.

11 a.m. to 12 Noon

KFSG (275.1)—Services.
KGO (361.2)—Services.
KNX (337)—Educational talks.
KPPC (229)—Services.
KTAB (383)—Services.

12 Noon to 1 p.m.

KFWO (211.1)—Music.

2 to 3 p.m.

KPO (428.3)—Baseball, play by play.
KNX (337)—Radio matinee.

3 to 4 p.m.

KNX (337)—Radio matinee.
KGO (361.2)—Kolchybacker Trio.
KFSG (275.1)—Afternoon services.
KFSD (345.6)—Temple services.
KPO (428.3)—Baseball, play by play.
KFSD (345.6)—Temple service.

4 to 5 p.m.

KNX (337)—Talk.
KFI (467)—Services.

5 to 6 p.m.

KPO (428.3)—Organ recital.
KFWO (211.1)—Golden hour.
KFON (232.4)—Concert hour.

6 to 7 p.m.

KNX (337)—Services.
KMTR (370.2)—Services.
KFON (232.4)—Recital; Amusement bulletin.
KFXB (249)—Supper program.
KPO (428.3)—Stock markets; amusement information; States restaurant orchestra.
KGO (361.2)—Dinner concert; news items; weather.
KFSG (275.1)—Program.
KFWO (211.1)—Music.
KFI (467)—Radiotorial period; talk.
KTBI (294)—Services.

7 to 8 p.m.

KHJ (405.2)—Services.
KNX (337)—Services.
KFSG (275.1)—Services.
KTBI (294)—Services.
KFOX (237.4)—Feature program.
KPO (428.3)—Concert orchestra.
KTAB (382.8)—Services.
KFSD (345.6)—Program.
KGO (361.2)—Services.
KFI (467)—Musical program.

8 to 9 p.m.

KHJ (405.2)—Program, news items and sports.
KNX (337)—Program.
KFSG (275.1)—Evening services.
KMTR (370.2)—KMTR concert hour.
KFQZ (226)—Studio concert.
KTAB (382.8)—Services.
KFON (232.4)—Services.
KPO (428.3)—Program.
KGO (361.2)—Services.
KFSD (345.6)—Program.
KFWO (211.1)—Music.
KFI (467)—Program.

9 to 10 p.m.

KHJ (405.2)—Program.
KNX (337)—Program.
KFWB (252)—Program.
KFSG (275.1)—Evening services.
KMTR (370.2)—KMTR concert hour.
KFQZ (226)—Program.
KFON (232.4)—Program.
KPO (428.3)—Program.
KFSD (345.6)—Program.
KFI (467)—Program.
KGO (361.2)—Concert.

10 to 11 p.m.

KHJ (405.2)—Orpheus Four.
KNX (337)—Program.
KFWB (252)—Program.
KFON (232.4)—Program.
KFQZ (226)—Program.
KFI (467)—Program.
KFSG (275.1)—Music.
KFI (467)—Program.

Dallas Lore Sharp tells in his just-published book, "Sanctuary! Sanctuary!" (Harper's) of the bird and animal life of his own Hingham, of an expedition to a remarkable bird sanctuary on the coast of Oregon, of the thrills of fishing, of the birds of California, of the "Wildness of Boston" and of many other experiences and observations.

AVIATION RADIO FIELD GROWING

New Science to Take Leading Part in Air Progress

Great Strides Being Made in Communication Methods

Problems Similiar to Those of Marine Navigation

It is evident that the comparatively new science of radio will have a steadily increasing part in expediting flying and increasing the safety of air navigation, this modern means of transportation. This is the opinion of Dr. J. H. Dellinger, radio expert of the Bureau of Standards, who is giving a great part of his time now to perfecting aircraft radio communication systems. The regulation of commercial flying and the country's airways, as well as radio, are now under the supervision of Secretary of Commerce Hoover, and he is utilizing the best services of the experts under him to solve the air traffic and communication problems which confront the organization of a national system of airways.

Commenting on the application of radio to air navigation before the aeronautical division of the American Society of Mechanical Engineers at Philadelphia recently, Dr. Dellinger pointed out that among the major uses of radio was communicaiton with aircraft, in which service, as with marine craft, it was the only practical means of receiving and sending information. In his talk he spoke in part as follows:

"The applications of radio to aircraft are now going on with great rapidity and are similar in principle to the marine uses, but very different in the actual working out. Both for marine vessels and for aircraft radio provides the ideal means of exchanging messages, of providing navigational aids, and of remote control. There is but little field of usefulness for remote control except in military practice.

DIFFERENCES IN FIELDS

"In its important functions of carrying messages and of providing aids to navigation, there are clear lines of differentiation in the evolution of radio for marine and for air use. These depend largely on the essential differences in speed, size and weight limitation. Another difference is the special problem of landing which the airplane offers. Whereas an airplane is a small, light, rapidly moving object, a marine vessel is, from the radio viewpoint, but little different from an island. It can carry any type and amount of radio apparatus and can be as leisurely as it pleases in using it. Lighter-than-air craft is intermediate between the airplane and marine vessel in its radio requirements. It can use any of the radio aids that an airplane can and some of those adapted to marine vessels in addition. Airplanes are principally in view in this discussion, particularly because the problems which require attention at the present time arise out of the need of developing radio aids to airplane navigation on the existing and rapidly developing civil airways.

"It is generally agreed that the primary and most urgently needed application of radio in air navigation is simply that of communication. The great problem of the airplane at the present time is that of landing. The maintenance of communication so that the pilot, regardless of weather conditions, may be kept advised of suitable landing places is the first requisite. Comparing airplane radio communication with that applicable to marine vessels, it may be stated that aircraft require telephony instead of telegraphy, and that the communication be at higher frequencies, and, generally speaking, over shorter distances than for marine vessels. The use of continuous-wave radio telegraphy is inherently a more economical method of communication than radio telephony and is the natural means of communication for ships. This, however, requires the use of an operator trained in the telegraphic code. Most airplanes now have no crew other than the pilot and this condition will doubtless be true for a long time to come. It is not to be expected that the pilot will also be a telegraph operator, and it therefore follows that radio telephony rather than telegraphy will be the system used on aircraft. Higher frequencies will be used than in marine communication because of the relatively small size of air planes. It is inconvenient and undesirable to use long antennas on airplanes. Short antennas work most efficiently with high frequencies. It is therefore, to be expected that relatively high frequencies will become standard for aircraft radio telephony.

SHORT DISTANCE WORK

"I mentioned that aircraft communication is characterized by shorter distance work than marine communication. This is true both because of the weight limitation on transmitting or receiving apparatus carried on the airplane and also because of the interference to reception produced by the airplane engine ignition system. A shielding system can and should be used on all airplane engines which largely eliminates this interference but the perfection of this shielding is limited by the additions to the total weight. It may be said furthermore that there is no good reason why great distances need to be covered in aircraft communication. Here we have an essential advantage over marine navigation. On the airways of the country radio, telephone-transmitting and receiving stations can be placed at convenient and relatively short intervals. These will be advantageous for the aircraft and incidentally will be a more economical system than the use of a very few stations of great power placed great distances apart. In this respect aircraft communication has an advantage over marine communication.

"It is generally agreed that communication to the aircraft is much more important than communication in the other direction. It will add immeasurably to the pace of mind of the pilots and the safety of flying when all airplanes carry radio receiving sets and there is an adequate system of ground stations telephoning information as to weather, landing conditions, etc. As the airways develop and passenger carrying becomes more common, there will be increasing use of radio telephony from the aircraft as well. Two-way communication will, of course, be a great advance. There is a great variety of technical problems involved in this and all the other applications of radio to air navigation.

"It would be impossible to prophesy the limit of possibilities of radio in connection with air navigation. In addition to radio telephony, the directive beacon, and the marker beacon, there remain the further possibilities of field localizers, direction finders and landing altimeters. Research is in progress on those additional aids. They all offer difficulties but will doubtless be worked out forms to aircraft use."

"SLEEP BABY SLEEP" VIA RADIO

Morpheus Now Voyages on Air Waves



Josephine Norman and Pickaninny

"ROCK-A-BYE MY BABY," and other crooning lullaby melodies from the old South take on a new meaning when Miss Josephine Norman, De Mille actress tunes them in via radio to put a real pickaninny to sleep.

"It was a new sensation to me," explained Miss Norman, "and no doubt it was not exactly according to Hoyle for the child either, but anyway, it worked. I don't know whether or not it was better than his mother's variety of lullaby, but he at least went to sleep in a very few minutes after we tuned in."

Which is just another use for radio. Radios have been used to give us morning exercise, lessons in housekeeping, lessons in bridge, French and what not, for dinner programs, for bed-time stories and for dancing parties. Now they put the children to sleep. Just when they will be used to put the cat out or rout the prowling burglar has not as yet been ascertained.

Miss Norman used a Stewart-Warner radio in her latest experiment. It is known as a "matched unit" in that all the different parts and accessories are made to match each other. A standard navy Hook-up is used in the circuit which largely accounts for its excellent tone and distance-getting abilities. Ungar and Watson distribute the Stewart-Warner in Southern California.

DISTANCE CONTEST OPENED

South African Newspaper Offers Unique Prize for Amateur Radio Communication

JOHANNESBURG (South Africa) Sept. 25. (Exclusive)—A silver replica of an African springbok, a variety of small antelope, and the national symbol of South Africa, has been offered by the Rand Daily Mail, of this city, as the prize to the United States, Canadian, or Hawaiian amateur who effects the greatest number of two-way contacts on short waves with South African amateurs during the months of September and October.

The tests are being held under the auspices of the American Radio Relay League of Hartford, Ct., and the South African Radio Relay League, with headquarters in this city. Any amateur in either country with a transmitting station is eligible to participate, and the only requirement of the contest is that each American, Canadian or Hawaiian station work just as many South African amateurs as possible during the two months. If an American station works the same South African amateur more than once in a given week, only one contact will be counted toward the total. The making of schedules between stations is prohibited, in addition.

At the close of the contest period the two national organizations will collect the records in their respective countries and submit them to the contest judges. The board of judges is composed of the editor of the Rand Daily Mail; the editor of QST, the magazine of the American Radio Relay League; the communications manager of the ARRL; the secretary of the South African Relay League, and the chief engineer of the broadcast station located here.

For about a year various American amateurs have been talking with a limited number of South African amateur radio stations, but this communication has been confined to a few of the more prominent stations both in this country and America.

It was to overcome this condition and get a large number of stations in each country to communicate with each other that the contest was planned, and already the preliminary returns show that a far greater number of contacts are being effected than ever before.

Sweden Makes Great Strides in Radio Field

Next to the United States, a report shows, the United Kingdom has gone the furthest into radio development with 35 sets per 1000 population. Sweden ranks next with 30.3 sets per 1000 population, followed by the Union of South Africa, Denmark, Austria, Germany and France.

The development of radio in Sweden has been outstanding, the report reveals. Up to about the beginning of 1924 there was practically no market at all for radio equipment, largely because of the total lack of broadcasting and government restrictions. On March 31, last, almost 200,000 sets were licensed throughout the country.

New Stations Licensed and Changes Made

Five new stations went on the air last week with licenses issued by the Department of Commerce, and ten established stations changed their wave lengths. The new stations are located in Newburgh, N. Y.; Monroe, Mich.; Jersey City, N. J.; Carthage, Ill.; and Prescott, Ariz. They are all small stations, the Jersey City broadcaster being the largest and having only 200 watts power. The new broadcasters bring the total number licensed since July 1 to four and the total on the air to 571. There were no licenses issued during the preceding week.

Of the ten changes in either channels, two do not amount to anything, since they show changes of only one kilocycle, an amount of space impossible to estimate on a receiving-set dial. Unfortunately, however, these two shifts take stations WDRC and KSBA off the standard channels established by the Department of Commerce radio supervisors leaving only nine kilocycles separation between them and some stations on adjacent waves. On September 18, total shifts of wave lengths numbered forty since the authority of the department to assign definite wave lengths was denied.

The John Day Company published on September 15, "Less Than Kin" by Charles Caldwell Doble, author of "The Blood Red Dawn" and "Broken to the Plow," "That Last Infirmity" by Charles Brackett, author of "Week-End;" and "My Heresy" by Bishop William Montgomery Brown, whose "Communism and Christianism" was one of the causes of his deposition from the Protestant Episcopal ministry.

RADIO GOOD NIGHT



Patricia Randolph Eccleston
"Little Daffodil"

Good night little friends of Radioland,
Good night, dear Uncle John;
May Truth keep each and every one of you
Free from fear of every kind.
Each Wednesday night over KHJ,
Little Daffodil sends to you—
This message old—yet ever new
KINDNESS—HAPPINESS and JOY
—[By Her Father.

EXPLORER TAKES SET INTO NORTH

Another Expedition Selects Popular Receiver for Hard Service in Polar Regions

The dependability of Atwater Kent radios is again proven by its selection for use on another Far North xploring expedition, according to Ray Jhomas, Southern California distributor for Atwater Kent radios.

"George Palmer Putnam, explorer and publisher is leading an expedition to Greenland to collect material for the American Museum of Natural History," Thomas stated, "and his ship, the Effie Morrissey will be cut off from civilization many months—except for its radio sets.

"In the past, before radio became dependable, polar expeditions were about the most monotonous experience men could endure. A few months out of port and topics of conversation were all exhausted and then everybody was bored to death.

"Now all that is changed. All recent expeditions have been equipped with Atwater Kent sets, and no matter where the explorers are, they can keep in touch with civilization, know all the news as it happens, and always have something to think and talk about.

"Putnam's ship will have several Atwater Kents and speakers and when parties go ashore for long periods they will take a receiving set along to keep them in touch with the world."

THE YOUNG VOLTAIRE

The dramatic episode of Voltaire's exile to England at the age of 31 is the basis of "The Young Voltaire," by Cleveland B. Chase, which Longmans, Green & Co. published on the 20th inst. The Voltaire who engages Mr. Chase's pen is not the deist and skeptic, but the human, vivid Voltaire, the idol of French court society, wit, poet, dramatist, historian, social revolutionist and master maker of publicity.

RADIO SAFETY RULES ISSUED

Bureau of Standards Provides Code to Govern Installation of Equipment

Safety rules for radio installations have just been issued by the Bureau of Standards in the forms of a handbook supplementing the National Electrical Safety Code.

The work provides rules for the installation of transmitting stations, electrical supply stations, etc., and the construction of antennas. These rules were formulated and approved by a sectional committee organized according to the rules of procedure of the American Engineering Standards Committees.

Local Engineer Brings Out New Radio Receiver

A. J. Paulck, local electrical engineer who gained national prominence with his invention of the Paulck radio speaker has recently developed and brought to perfection a greatly simplified radio that operates entirely without batteries. The necessary current is obtained from ordinary house lighting current. The set plugs in like an electric iron or any other household electrical device.

This new invention of Paulck's is declared to be practically fool proof, requiring no special care and no attention. It is simple in manufacture and is sold at popular prices.

One tube is used in the compartment that displaces the batteries and five tubes are used for the radio proper. The tone is very good. The set is operated and stations are selected with a single dial. The Advance Electric Company on East Second distributes this radio in Los Angeles.

NEW DEALER POLICY WILL GO IN FORCE

Company Plans to Put Permanency in Field of Radio Distribution

Putting permanency into the business of building, distributing and maintaining radio receiving sets is the chief feature of the Freed-Eisemann policy as outlined by Arthur Freed.

Freed left Los Angeles last week after spending several days with J. A. Hartley, president of the Pacific Wholesale Radio Company, Southern California Freed-Eisemann distributors, completing plans for the immediate inauguration of the permanent-dealer program.

"The day of the itinerant radio representative is fast fading," said Freed. "Radio owners naturally prefer to deal with established representatives who stick to one high-grade line of sets, year after year. Our new plan of permanent representation is built along the same lines as that used in the display and distribution of automobiles.

"You have motor-car dealers in this city who have handled the same line of cars for years. They have built up a permanent following among motorists and sell their patrons new models of the same make of cars at regular intervals.

"That is exactly the idea Freed-Eisemann is putting into effect with radio sets. The owner of a Freed-Eisemann radio receiver can come back to the same place month after month, year after year and find the same Freed-Eisemann representatives ready to serve him and show him the newest Freed-Eisemnn models.

"Our new line is so graduated in power, appearance and range that the most exacting radio devotee can start with the smallest, least costly model and run the gamut of satisfactory radio reception without deviating from Freed-Eisemann, get all that is obtainable today in radio operation and satisfy every desire for beauty of exterior, simplicity of control and sincerity of reproduction."

Willard Experience Built This Radio Power Unit

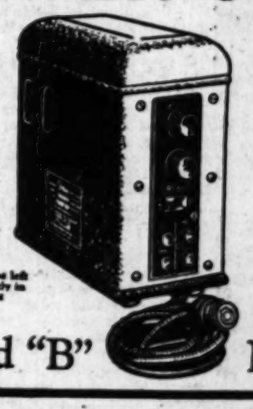
The same organization that perfected the Willard Radio "B" Battery is behind the Willard Radio "B" Power Unit.

This different Power Unit gives its owner: *Steady Power* from the light socket because it is designed to rectify both sides of the wave in house-lighting current.

Real Economy because current is used only while your set is in operation—and there are no tubes to replace.

Safety because the solution is non-acid; harmless even if spilled.

WILLARD POWER UNITS



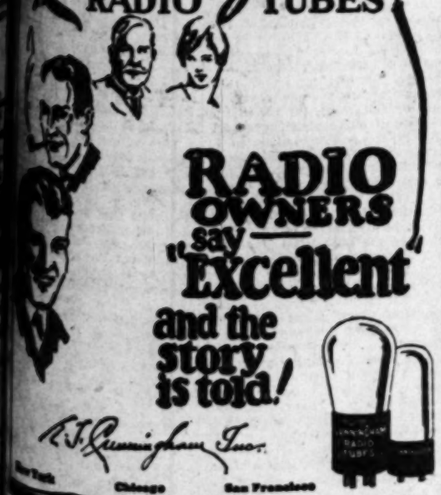
Willard "B" Power Unit

The Willard Battery men and Authorized Radio Dealers

Plug in a Willard POWER UNIT

Los Angeles Headquarters
Western Auto Electric Co.
Telephone WEstmore 1441. 1601 South Hope St.

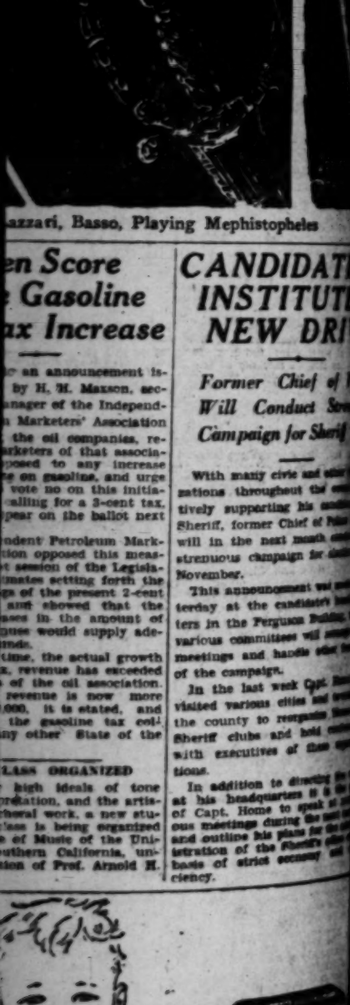
Cunningham RADIO TUBES



RADIO OWNERS say "Excellent" and the story is told!

E. J. Cunningham Inc.

New York Chicago San Francisco



Azzari, Basso, Playing Mephistopheles

en Score Gasoline ax Increase

...r an announcement is... by H. H. Maxson, sec...anager of the Independ...n Marketers' Association ... the oil companies, re...arketers of that associa...posed to any increase ...e on gasoline, and urge ... vote no on this initia...calling for a 3-cent tax, ...pear on the ballot next ...

...ndent Petroleum Mark...tion opposed this meas...t session of the Legisla...mates setting forth the ...gs of the present 2-cent ...ant showed that the ...ases in the amount of ...gasoline would supply ade...nds. ...time, the actual growth ...x, revenue has exceeded ... of the oil association. ... revenue is now more ...,000, it is stated, and ... the gasoline tax col...ny other State of the ...

CANDIDATE INSTITUTE NEW DRIV

Former Chief of P... Will Conduct Sev... Campaign for Sheri...

With many civic and other ...nations throughout the ... tively supporting his ... Sheriff, former Chief of Police ... will in the next month enter ... strenuous campaign for ... November.

This announcement was ... terday at the candidate's ... ters in the Ferguson Building. ... various committees will ... meetings and handle other ... of the campaign.

In the last week Capt. ... visited various cities and ... the county to reorganize ... Sheriff clubs and hold ... with executives of them ... tions.

In addition to directing ... at his headquarters it is ... of Capt. Home to speak ... ous meetings during the ... and outline his plans for the ... istration of the Sheriff's office ... basis of strict economy and ... ciency.

...LASS ORGANIZED

...high ideals of tone ...oration, and the artis...hool work, a new stu...ass is being organized ...e of Music of the Uni...Southern California, un...tion of Prof. Arnold M. ...

...dren Cry for Fletcher's STORIA

...!! Fletcher's Castoria is a pleasant, ... Castor Oil, Paregoric, Teething Drops and ... pared for Infants in arms and Children ... in use for more than 30 years to safely ... pation Wind Colic To Sweeten Stomach ... ence Diarrhea Regulate Bowels, ... assimilation of Food, promoting Cheerfulness, ... tural Sleep without Opiates ... tions always look for the signature of ... ons on each package. Physicians everywhere ...

OFFICERS
THE TIMES-MIRROR COMPANY
PUBLISHERS
HARRY CHANDLER, Pres. and Gen. Mgr.
MARIAN OTIS CHANDLER, Vice-Pres. and Secy.
FRANK X. PFAFFINGER, Treasurer.
DIRECTORS
Harry Chandler, Marian Otis Chandler, Frank X. Pfaffinger, Mabel Otis Booth.

Los Angeles Times

EVERY MORNING IN THE YEAR
DAILY FOUNDED DEC. 4, 1881—45TH YEAR

Average for every day of August, 1926.....737,422
Sunday only average for August, 1926.....908,486
Average every day gain over August, 1925.. 10,525
Sunday only gain over August, 1925..... 13,913

OFFICES:
New Times Building, First and Broadway.
Branch Office No. 1, 621 South Spring Street.
Washington Bureau, 501 Hibbs Building.
Chicago Office, 360 North Michigan Avenue.
New York Office, 285 Madison Avenue.
San Francisco Office, 742 Market Street.
Seattle Office, 3522 White Henry Stuart Bldg.
Paris Office, 120 Rue Saint Honore.
In addition to the above offices The Times is on file and may be found by European travelers at the office of the American Express Company, Paris.

LOS ANGELES (Loce Ahng hayl ais)

MEMBER OF THE ASSOCIATED PRESS
The Associated Press is exclusively entitled to the use for republication of all news credited to it or not otherwise credited in this paper and also all local news published here within.

The Times aims at all times to be accurate in every published statement of fact. Readers who discover any important inaccuracy of statement will confer a favor by calling attention of the Editorial Department to the error.

EA MONSTERS

Two Newport Beach swimmers started off all greased up for a twenty-seven-mile swim to Catalina Island, and were six or seven miles on their way when they called it off suddenly because of a school of whales in the immediate vicinity. These denizens of the deep later proved to be navy submarines. At any rate they wound up the day's water sports.

RUNNING AMUCK

In Constantinople there are few, if any, traffic laws. The native motorists run through town at forty miles an hour, passing street cars on either side, charging among pedestrians in any old way, careening around corners and violating every rule of safety. Now if we only could export some of our flivver drivers to Constantinople.

AN IDEA FOR MUSSOLINI

Premier Mussolini of Italy has presented an organ to the Parthenon, where are the tombs of Italian sovereigns, as well as that of Raphael, the great artist. The organ is to be so placed that it will not mar the beauty of the ancient structure. So all's well, providing Mussy does not decide that he is the best composer in the world and insist on the organist playing only the tunes he turns out.

SOFT SOAP

It takes 2,500,000,000 pounds of soap per annum to wash up 25,000,000 families in America and keep them in standing collars, says Dr. N. R. Whitney, economic research expert of a well-known soap factory in Cincinnati.

And it seems to have required more in 1925 than in 1924. Either there has been an increase in population or else a larger sanitary mind has developed.

However, from all appearances soft soap has had the largest output in this loved land. Nor has it been a scented toilet article. It seems that a republic cannot be run successfully without an abundant supply. Soft soap has a picturesque appeal to the American people.

Although the elective franchise may be wise to the fraud, yet it enjoys self-imposed delusion and revels in that comfortable feeling engendered by flattery. Julius Caesar said that we believe what we want to believe, and proved his proposition.

While much may be claimed for soft soap before election, yet it does not possess any remarkable cleansing quality. Not much comes out in the wash. However, people have short memories and their pride hides the pesky things in the back yard.

The increase of news and conscience has worked havoc with the soft-soap output at times; but human nature does not change and still enjoys having its whims coddled. Flatter the public and it will stand much. There is a suspicion that much of the Senatorial tribute in Pennsylvania and Illinois went for soft soap and whitewash.

BROOKHART AGAIN

A charge made by S. W. Brookhart, Iowa radical candidate for United States Senator, that big business was "tipped off" to the post-war deflation policy of the Federal Reserve Board and that the farmer was left in ignorance to his detriment, has been exploded by figures produced by a former Secretary of Agriculture. These show that banks in the agricultural sections actually expanded their loans at a time when those in the large industrial and financial centers were making drastic curtailments. Denials from two large packers and an oil company that had been named by Brookhart accompanied the figures.

A refutation of this statement was hardly necessary for anyone who followed newspaper accounts of business and banking affairs during the period immediately after the war. Deflation began with the big "buyers' strike" of 1920, not with any action by the bankers, and it was industry and not the farmers who suffered the first effects. Several large industrial concerns, including two of the greatest automobile manufacturing companies, obviously had had no prior notice, for their financial troubles were matters of widespread comment. One of these companies weathered the storm without a change of ownership, the other did not.

It was the same with hundreds of industrial concerns of lesser importance. The "buyers' strike" was an unpredictable and unpredicted event. Some extremely acute business men may have sensed its coming and trimmed sail accordingly. Industry nursed its own wounds and said nothing for the most part, and has by this time completely recovered. Agriculture is also now making its recovery; and that recovery will become more rapid as the farmers discover the virtues of the principle of co-operation, exemplified most fully in California.

The recovery of agriculture obviously is hindered by the output of blatherskites of the Brookhart type, who will say anything, no matter how little founded in fact, in order to get votes. The real friends of the farmer are pointing out sober and practical remedies for his difficulties and would be listened to and heeded were it not for the noise made by the demagogues.

THE OATH OF ATHENS

In these parlous days of national unrest and of civic corruption such as is being constantly called to public attention and for which divers political nostrums are suggested, it is with a deep-breathed amazement that one rereads the historic oath of Athens, to which the Greeks of the most illustrious period of Hellenic prosperity subscribed. The effect is as of a cool drink from one of the snow-fed springs of "many-fountained Ida," or a wind blowing from the heights of Olympus:

> We will never bring disgrace to this, our city, by any act of cowardice, nor ever desert our suffering comrades in the ranks; we will fight for the ideals and sacred things of the city, both alone and with many; we will revere and obey the city's laws and do our best to incite a like respect and reverence in those above us who are prone to annul or set them at naught; we will strive unceasingly to quicken the public sense of civic duty. Thus in all ways, we will transmit this city not less, but greater, better and more beautiful than it was transmitted to us.

For ethical ideals and personal responsibility, that parallels the Boy Scouts' pledge of this modern Christian era. In fact, it suggests that there must have been many "good scouts" in ancient Athens, both out of political life and in it.

Would that all of us in privileged Los Angeles, which has been called by some the Athens of America in natural advantages and in cultural progress, might emulate the civic ideals of those who swore both to revere and to obey their city's laws and to do their best to incite a like reverence and respect in those prone to set them at naught—whether the offenders be above or below us in standing! Traffic tragedies would then actually come to be classed as an outrage instead of a mere breach of manners. Bootleggers would have to cower on the dark side of the alley instead of scorching the boulevard pavements with cut-outs open and sirens going full blast. Reputable professional people and social queens would not open their dinner parties with cocktails all around and snicker over the underhanded way in which they obtained the "makings." No public-school teacher, while avidly clutching at a State-paid salary, would inculcate insidious doctrines of anarchy in the impressionable minds of the potential citizens in their classrooms.

Other hoary institutions besides the Athenian Oath possess their good points. Rome had her Tarpeian Rock, upon which offenders against the state were invited to step out and be pushed off. There are several admirable locations in the Sierra Madre and the San Bernardino mountains where Los Angeles could establish a corresponding jumping-off station, from which the jumper would be guaranteed never to return by order of a pardon commission and make further trouble for his authority-respecting survivors. This ought to prove, if not a popular innovation, at least a paying one, as motion-picture concessions could be let by the city at a profitable figure. Rather more circumspect might all of us become under such a heroic regime, from the mere citizen-bystander naively tampering with legal evidence to His Honor on the inerrable woolsack.

Jerusalem, too, has had her features worthy of modern emulation. But where could Los Angeles establish a suitable Wailing Place for those who sincerely mourn the city's impaired purity and self-respect? It would have to be a wall erected somewhere between the City Hall and the harbor. But it couldn't be built under city contract before time to shift the location.

Perhaps one shall say that times have changed. Times may have changed! But purity of purpose and dignity of soul under persecution have not changed, from pagan Socrates to Christian Tyndale. And it is still true that, while innocence may be slain, it cannot be polluted in the citadels of its own inner temple.

AN ELIOTIST

Dr. Charles W. Eliot, recently deceased president emeritus of Harvard University, did more than choose a five-foot shelf of books. An enthusiastic Eliotist has an ambitious program for life. He has a way of carrying through as well as seeing through.

"Go to church" was the first ingredient of his prescription for a long life. This will appear fantastic to many. "Keep a clean heart and a good conscience" ran on his recipe. "A calm temperament, expectant of good!"

The majority imagines that retirement in spirit, mind and body will lengthen life. Few folks regard a daily dozen for the brain as important for longevity.

But Eliot said, "Give your mind exercise as well as your body—really think." An active mind keeps the heart pumping blood up to the highest levels in both soul and body. His 92 years appear to prove it.

"Exercise regularly, eat in moderation and take a full allowance of sleep," was his precept for the body. "Avoid indulgence in luxuries and the habitual use of any drug whatsoever." He even tabooed tobacco, tea and coffee.

Naturally he and his confrere, Dr. Nicholas Murray Butler, president of Columbia University, could not agree on many things. Possibly Butler has reached the point of saturation through his environment; Eliot may have partaken of his dry-as-dust literary atmosphere.

The world is "on the brink of a vast ocean of undiscovered truth" is an Eliotism in scientific adventure. He was a youth to the end of his years and was ever tiptoeing into the future.

Indeed, innovation was his constant policy. He was a progressive in education and was ever shocking the formalities of the highbrow world.

Some men die at the top—and others at the heart. He was alive at both top and bottom. He could talk with equal information and acumen on international questions or baseball.

Although a savant, he was greatly interested in industry. He regarded the closed shop, the boycott, the union label and limited output as "undesirable for the union itself as well as for the community."

Child labor, birth control and restricted immigration invited some of his keenest shafts of wisdom: "A child should have no part in any machine industry indoors—never!" "Our country needs the labor of every honest and healthy immigrant." "The satisfactions of life depend upon the number of children."

His religious reactions easily fall into a creed that could unite Christendom. Prophecy has always been a lay employment. It is possible that he is far enough removed for perspective.

"The church of the future will have more reverence for the personality of Jesus" was one of Eliot's prophetic utterances. "It will prefer liberty to authority. It will see neither deities nor demons in the forces and processes of nature. It will rob death of its terrors. It will dwell on goodness, life and truth. The brotherhood of man will be its outcome."

Eliot was familiarly known as "the grand old man." Roosevelt said of him, "He is the only man in the world I envy."

Some less worth shunt him from the columns of the press. Notoriety often usurps the throne of fame. Others may speak louder at this hour; but he will be heard through the years.

CHAMPIONS OF THE CONSTITUTION

That thoroughly American organization, the Woman's Christian Temperance Union, has honored the metropolis of the Southwest by choosing it as the rendezvous for its national convention this year. Los Angeles extends a hearty welcome to the earnest Christian women from every State in the Union who today have gathered here to uphold and extend the religious principles for which their union was created.

Mrs. Ella A. Boole, their national president, sounded the keynote of their convention in the clean-cut declaration, "We are here to demonstrate our faith in prohibition." As Christian soldiers who have waged a hard and ceaseless war for a sober and temperate America every delegate will subscribe to their leader's slogan and will continue to keep their forces on the fighting line that respect for the law as exemplified in the Eighteenth Amendment to the Constitution shall not be lowered in the eyes of the civilized world.

The Woman's Christian Temperance Union in the face of strenuous opposition, sometimes unfortunately from members of the finer sex, has stood squarely for the enforcement of the law of the land in respect to the prohibition of intoxicating liquors and in doing so has proven itself a true friend to the cause of law and order and a valiant champion of the Constitution. After contributing so largely to the eradication of the saloon the women united in the name of Christianity and temperance have announced their determination to stand by the law they helped to bring into being and have made their confession of faith through the lips of their national president.

Los Angeles is a city of homes and churches, the large majority of whose people share with our visitors the views they hold on making and keeping this American nation safe for mothers and wives and children. The delegates will receive a heartening response from the religious and law-abiding elements from other States, especially those of the great Middle West, that have made Los Angeles and Southern California what it is today. The reception of our visitors will convince them that in choosing our city for the holding of their convention they made no mistake in conferring this honor upon us.

WHITE ANTS

Chief Building Inspector Putnam of Glendale reports that the white ant, or termite, that has been proving troublesome in Pasadena, where some old wooden structures have been attacked, has arrived in his bailiwick. Even if the ants do no damage, Putnam admits that they must be pretty fair travelers.

PROFESSOR PLAYS SAFE

What Prof. Samuel H. Knight of the University of Wyoming says is a turtle of the Miocene Age and from 1,000,000 to 4,000,000 years of age has been discovered near Cheyenne. Which beats down all contradictions to his assertions, as he leaves us a leeway of 3,000,000 years to ponder over.

After His Vacation



[Protected by George Matthew Adams]

President Coolidge: "You Should Have Seen the One That Got Away!"

IMPROVING THE RECORD

A survey of motor fatalities in cities of 100,000 population or over, made by the National Automobile Chamber of Commerce, discloses that Los Angeles is now fifth in the number of such tragedies of the larger cities of the country.

Leading the list is New York City, with 543 deaths listed as a result of motor accidents for the first seven months of the current year. Next is Chicago, with 354. Philadelphia and Detroit are next and just precede this city. Here there were 128 fatalities from January 1 to July 31.

The type of accident in which the largest number of deaths occurred were those in which a pedestrian was struck by an autoist. Most of these were children crossing streets against traffic rules or playing in the street. Next were adult pedestrians jaywalking.

Los Angeles provides protection, even a large degree of prevention, for these causes of motor fatalities. Pedestrians are required in downtown sections to obey traffic signals. School children are furnished with pedestrian zones at street crossings near their schools and in instances where there is heavy traffic these crossings are presided over by traffic officers at hours when the children are going to and from school.

As a result of these and other protective measures Los Angeles is one of the few cities of the country which show a decrease in auto fatalities. Despite the large increase in population and in number of cars, there were seven fewer deaths here for the first seven months of the year than in 1925.



NO MORE CRIME PICTURES

By James J. Montague

For years, very little was doing
In the bandit or burglary trade,
It was seldom we saw an infraction of law
Like a robbery, hold-up or raid.
There were very few crooks in the cities
The people with wealth to assail,
For the reason that they had been all sent away
To the handiest prison or jail.

It was then that we turned to the movies
And spent a large part of our time,
And feasted our eyes with delighted surprise
On abundance of cinema crime.
For even in folks of refinement
There always is likely to lurk—
So we've often been told—a wish to behold
A thief at his dastardly work.

But now one can stroll 'round the corner
And hark to the strident commands
Of a man with a mask who is pausing to ask
Some person to hold up his hands.
We can see, if we walk a bit farther,
A thug of the very first rank,
A criminal star, who has come in his car
For the purpose of looting a bank.

No longer we go to the movies
To learn how the gangs do their stuff,
No longer we long to see people do wrong—
Right around us they're doing enough.
And if to the movies of evenings
By our children we're ever beguiled,
We make sure we shall look not at bandit or crook,
But at scenes which are kindly and mild.

[Copyright, 1926, by the Bell Syndicate, Inc.]



PEN POINTS



A Los Angeles man got mad and demanded a divorce because his wife wanted to swap him for another woman's husband. Sensitive soul.

Kern county, with the seed from 35,000 bales of cotton, demonstrates to the world that the derrick has nothing on the gin in that oil field.

It is dangerous to smile in Montebello. A murderer confesses that he killed two people because he thought they were laughing at him.

California is true to her reputation. The quick response to the call for relief for Florida sufferers shows that we practice what we preach.

If a man's time is valuable, he does not kill it.

It sometimes takes a lot of courage to be a quitter.

Some people could say what they think and still be silent.

Others have as much right to their faults as you have to yours.

It is better to have a close-mouthed friend than a close-fisted enemy.

When people begin to whistle a popular air all the sentiment is blown out of it.

Few of the things men fight for would have appeal if they could be had for nothing.

Probably the greatest invention of the age is a woman's method of concealing her age.

All apartment-houses do not have dumb waiters, but a lot of them have dumb janitors.

Those who have the little things we want never seem to appreciate them as much as we think we would.

If a man fails once he begins to believe in luck.

An ounce of performance is worth a ton of complaint.

The big things of life never have been done by the loud speakers.

Most of the free advice we get is worth just about that much.

Time is money, but it is sometimes difficult to effect the exchange.

A man is just as old as his wife feels.

A wife's idea of making housework easy is to live at a good hotel.

Some men can't make a good impression even with a rubber stamp.

A good listener may be a poor talker, but he's ofttimes better company.

Getting the first dent in the fender of his new car worries the average man almost as much as the first quarrel after marriage.

It requires a lot of sand to keep a man from skidding on the road of life.

THE RIDDLE OF THE SOUTH

BY ARTHUR FARWELL

I

A New York friend, past his threescore and ten, who has far, seen much and thought deeply, and who has spent six months in Southern California, remarked to me a few days ago: "Farwell, I believe that this country is destined to produce a type of men and women, of physical, intellectual and spiritual and womanhood, and the finest civilization, that the world has ever seen."

"With its tremendous stretch of ocean and mountains and the intervening valleys, fertile beyond expression, you are, I believe, destined to produce here an infinitely greater Italy, stretching from Alaska to the tip of Lower California.

"Facing, at the East, our own older American civilization; at the West, the civilization of mysterious Mother Asia, and within or near your own domains the most ancient American civilization, that of the Aztecs and Mayas, which is only now being revealed to the world, you are already beginning to reflect and combine these civilizations most delightfully in your architecture, literature and other arts.

"Remembering that material prosperity must precede, recognizing your remarkable development in that respect (though this, because of your material resources, is only a shadow of that to come,) it seems to me that already is being born here a strongly advanced, ardent, impetuous spiritual and intellectual life, with infinite promise for the future.

"Why not?" my friend continued. "You stand 'in the forefront files of time, the heirs of all the ages.' You are descended from the purest strains of the original American settlers, they, themselves, bold and adventurous spirits, the children of the boldest and most adventurous spirits of all climes and all times. Coming here from what is doubtless, racially, the most heterogeneous city in the world—so famous an authority as Oscar of the Waldorf-Astoria said to me, 'But New York is no longer an American city.'

"Coming from the modern Babylon, nothing has struck me more forcibly than the fact that this country is peopled almost entirely by Americans of the pure original stock. They are from every State in the Union, but more especially from the Middle West and Western States, from Nova Scotia, New Brunswick, Ontario and the Western Canadian Provinces—all pure original American stock; people who, pushed by the intense European invasion, migrated beyond the Alleghanies and Appalachians, retaining all the old-time virtues of the race, but shedding many of the old-time narrownesses and intolerances, then migrated into the regions beyond the 'Father of Waters' and the 'Big Muddy,' and finally across the Sierras and the Rockies to the Pacific Slope, where, as Perley Poore Sheehan so well puts it, 'the Aryan race is making its last stand.'

"Here, these widely diverse representatives of the original stock are destined to reunite and, flavored by the best of many other races, as were their forbears for a thousand years, to build up the finest conceivable type of men and women, as of civilization itself.

"Let us not forget that our forefathers, in coming to America, followed the banner of spiritual and intellectual freedom, not the banner of material prosperity, though in this respect Divine Providence has blessed the American people to a degree never before witnessed in the history of mankind.

"I pray that we may prove worthy of our high opportunity. Nature favors this new civilization immensely—the ocean, the mountains, the fertile valleys, the extensively adopted diet of fruit and vegetables, the vast sunshine, the temperate climate, the great amount of time spent in the open air, rational dress (I wish the men could be as wise as the women,) the cultivation of the play instinct—all this on so superb a foundation, combined with an ever-increasing knowledge of the laws of health, is destined, I believe, to build up here, in the course of generations and centuries, a race of men and women, and a civilization, such as the world has never before witnessed."

FOUNDATIONS OF OUR FAITH

Thus spoke my vigorous friend in his eighties, from New York. But before embarking, on our own account, on the expansion of so Homeric a theme, and one offering such savory food to our Californian amour propre, let us here make one matter plain beyond all misunderstanding. So much of a superlative nature has been said by the promoter, so much inflated and loose talk indulged in, that outsiders, to say nothing of many of our own people, have become a bit skeptical, and have tended to become somewhat hardened in an attitude which hinders a normal advance of the evolution of the civilization of the Southwest on the basis of facts and considerations with genuine credentials to present. Discounting, then, all that the promoter commonly invents or reiterates, let us, in the interests of our earnest hopes of a truly great coming civilization in the Southwest, look seriously at the indisputable facts of the matter and consider by what rational and deeply grounded foundations our faith may be sustained.

Why is it that the spirit which animates the life of the planet selects from the vast available area certain spots upon which to rear civilizations and cultures which stand out from all others and trail clouds of glory forever after in the memory of the race?

Egypt . . . Greece . . . Italy. Small enough areas, indeed, but not many names of spots of the earth's surface come to mind so richly charged and surcharged as these with magical and compelling associations of the splendor of human achievement. Are such brilliant outbursts of life predestined, are they determined by a beneficent Providence as examples or prophetic indications of the possibilities of human life, or



DDLE OF THE SOUTHWEST

BY ARTHUR FARWELL

I

friend, past his threescore and ten, who has
nd thought deeply, and who has spent the last
ern California, remarked to me a few days ago
e that this country is destined to produce the
women, of physical, intellectual and spiritual
and the finest civilization, that the world has ever
mendous stretch
ountains and the
rs, fertile beyond
re, I believe, des-
here an infinitely
stretching from
p of Lower Cali-

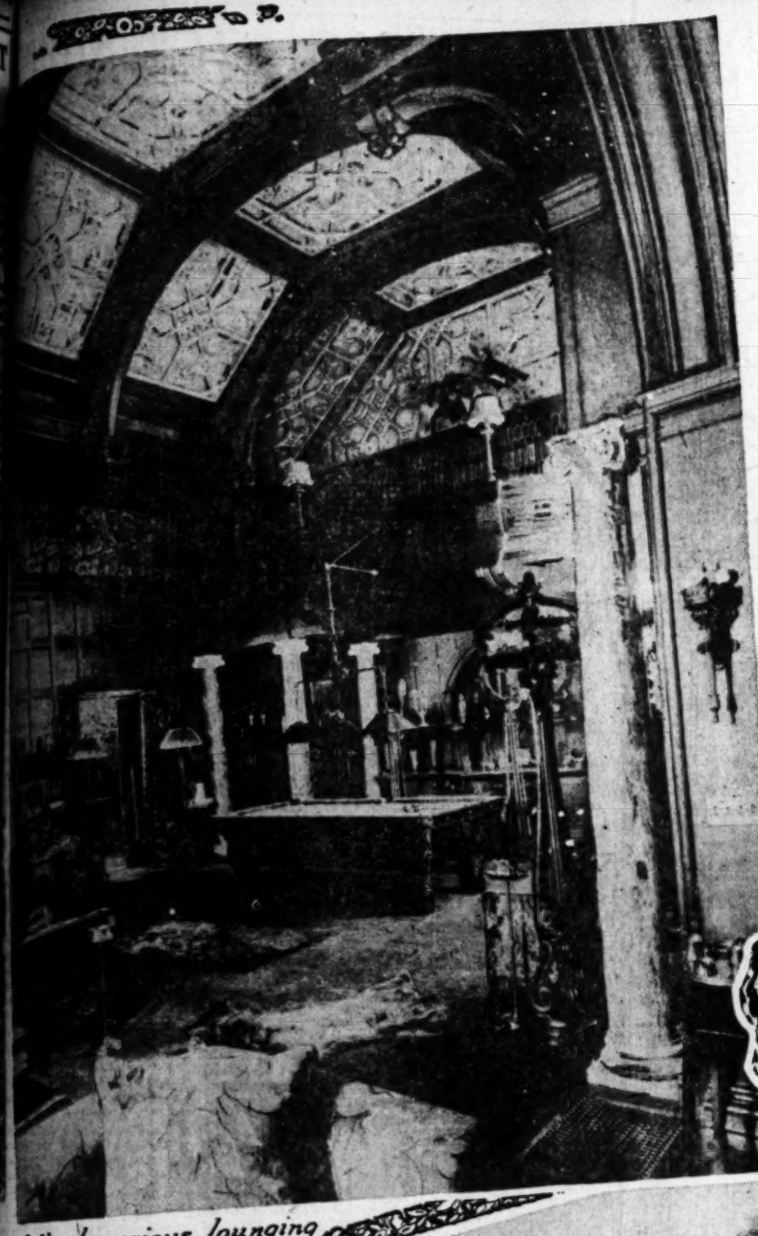
e East, our own
ivilization; at the
ation of myste-
ia, and within or
domains the most
civilization, that
nd Mayas, which
g revealed to the
already beginning
mbine these civili-
ightfully in your
rature and other

that material
precede, recog-
arkable develop-
ect (though this,
r material re-
shadow of that
e to me that al-
rn here a strong-
dent, impetuous
llectual life, with
or the future.
y friend contin-
'in the forefront
heirs of all the
descended from
s of the original
s, they, them-
nd adventurous
ren of the bold-
venturous spirits
all times. Com-
hat is doubtless,
t heterogeneous
d—so famous an
r of the Waldorf-
e, 'But New York
merican city.'
the modern
has struck me
n the fact that
opled almost en-
ans of the pure
'they are from
he Union, but
from the Middle
rn States, from
Brunswick, On-
estern Canadian
e original Amer-
who, pushed by
ean invasion, mi-
Alleghanies and
taining all the
t the race, but
of the old-time
nd intolerances,
o the regions be-
of Waters' and
nd finally across
e Rockies to the
here, as Perley
e well puts it,
making its last

dely diverse rep-
e original stock
reunite and,
et of many other
eir forbears for
to build up the
type of men and
lization itself.
et that our fore-
to America, fol-
of spiritual and
m, not the ban-
rosperity, though
ivine Providence
American people
before witnessed
mankind.
we may prove
h opportunity.
new civilization
ean, the moun-
valleys, the ex-
diet of fruit and
st sunshine, the
e, the great
ent in the open
(I wish the men
as the women,)
f the play in-
n so superb a
ed with an ever-
ge of the laws
ed, I believe, to
the course of
nturies, a race
, and a civiliza-
orld has never

F OUR FAITH

vigorous friend
om New York
ng, on our own
xpansion of so
nd one offering
to our Califor-
, let us here
lain beyond all
So much of a
has been said
much inflated
dulged in, that
thing of many
have become a
nare tended to
hardened in an
lers, a normal
olution of the
Southwest on
and considera-
credentials to
g, then, all
commonly in-
let us, in the
nest hope of a
civilization in
r seriously af
ts of the mat-
what rational
d foundations
ustained.
e spirit which
the planet re-
available area
which to rear
ultures which
hers and trail
rever after in
ace?
reece . . .
h areas, in-
ny names of
surface come
rged and sur-
h magical and
ions of the
achievement.
bursts of life
determined
idence as ex
indications of
uman life, or

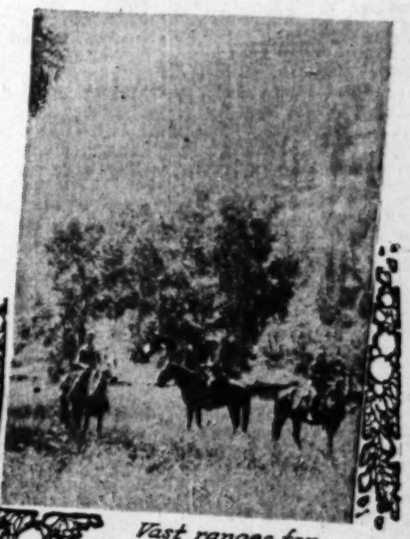


FEATURES
The Los Angeles Times

SUNDAY MORNING, SEPTEMBER 26, 1926.

Preserving the Spirit of the West

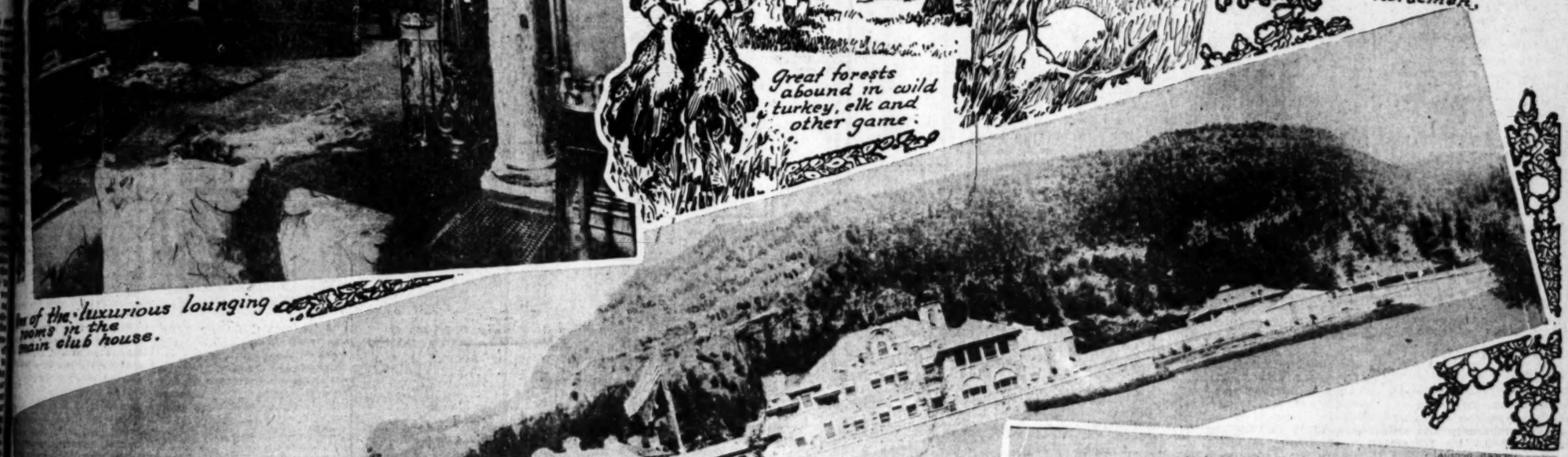
famous Bartlett Ranch to Become Vermejo Club, A paradise for Sportsmen



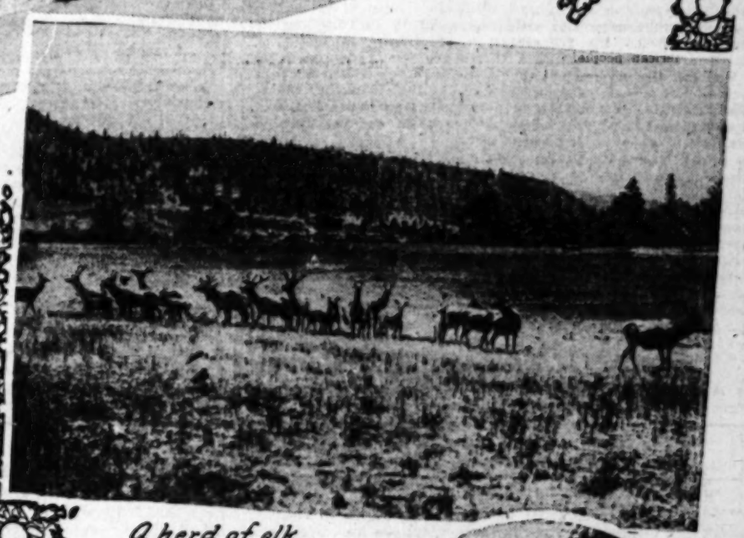
Vast ranges for horsemen.



Great forests abound in wild turkey, elk and other game.



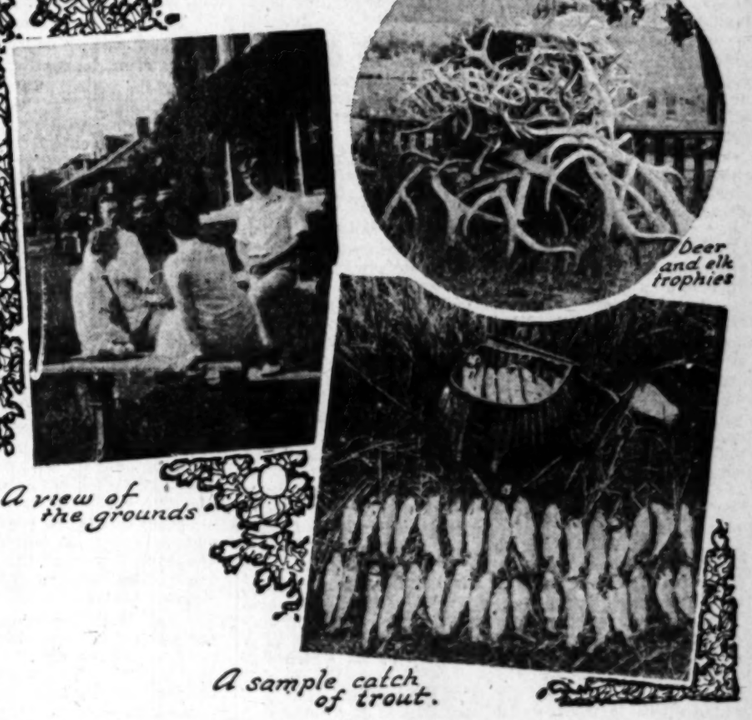
One of the luxurious lounging rooms in the main club house.



A herd of elk ranging



panorama of main club buildings, including library, tea rooms, sun rooms, conservatory, sleeping suites and guest houses



Deer and elk trophies

A view of the grounds



One of the handsome sun rooms.

A sample catch of trout.

Project Will Preserve Precincts Dear to Lover of Wilds

BY BILL HENRY

SPEAKING strictly from the standpoint of the sportsman, the lover of nature in her virgin state and admirer of the rugged stillness of the West, the building of good roads has not been an altogether unmixed blessing. Civilization, riding a countless fleet of motor cars along thousands of miles of highways, has spread from Atlantic to Pacific like a great scourge, leaving behind a country pock-marked with gas-stations, hotels, tourists and tin cans until scarcely a trace of the great West that once was remains.

However, there are spots of virgin wonderland still free from the taint of too much modernity, where the spirit of the Old West still breathes and one, at least, of these has come into the possession of a group of men who propose to preserve it in its original state for generations to come.

This particular piece of property is the historic W. H. Bartlett ranch, a vast domain as large as the State of Rhode Island, located in Southern Colorado and Northern New Mexico. It contains an area of several hundred square miles or 340,000 acres. There are 700 miles of fence on the property.

Among those interested in transforming this magnificent estate into a privately owned and exclusive club, to be known as the Vermejo Club, are some of the leading characters of the financial, industrial and political world. Local men include Henry M. Robinson, George I. Cochran, R. D. Clarke, Harold L. Arnold, R. C. Gillis, Harry Chandler, Dr. Harry Dietrich and Bernal H. Dyas. Other well-known members are Will Hays, Freeman Ford and Keith Spalding of Pasadena, Paul Shoup of San Francisco, Cecil B. De Mille of Beverly Hills, Dr. Will Ellerbeck of Salt Lake City, F. W. Matthiessen of Chicago and Glenn L. Martin of Cleveland, O. These names are representative of the list of men composing the organization, and membership is only available to those proposed by a member of the club.

To describe the property is futile without first offering an explanation of how it happens to exist. Back a generation ago a man named W. H. Bartlett engineered a "corner" in the wheat market and made

(Continued on Page 6, Column 1)

STUDYING EUROPE

I should be the last to
the benefits or the delights of
ropean travel, says Hamlin
Manning, president of Boys
College, in McCall's Magazine
yet one may without
question whether the hasty
ress which is being made
greater part of the
icans through England, France
Italy and no doubt several
countries will really produce
imprint on minds either young
old.

Tours carefully planned
clude the greatest possible
ber of cathedrals, picture
and museums; hotels crowded
other Americans; shops
the sign: "Here English
en"—all these things
pleasant and entertaining
may surely be doubted
they lead to that understanding
of the mind of another
which must lie at the
ternational understanding.

This is not the kind of
tion needed by Americans
It is not so much in the
lar aspects of Europe that
education as in the things
lie below the surface of
civilization. There should be
Americans who are trained to
terpret not the sights of
but the thought of Europe if
ternational understanding
aim.

How many of us, like
of Sunnybrook Farm, went
1914 to picture the French as
frivolous people, "fond of
and fight wines?" That
misconception cannot be
by a week in Paris and
conversations with waiters
taxi drivers, but only by a
understanding of French
and French achievements.

If a man has the most
a lot of excuses he can find
leaving town.

SPEED DEMONS OF FORMER DAYS TO HAVE REUNION

Hollenbeck Heights Once Was Home of Pioneer Aristocrats

By Isabel Claire Lopez

THE beauty and romance which the Spanish names, conferred on our cities, mountains and rivers by the first settlers of California, conveyed is twofold in the instance of "El Paredon Blanco," meaning the White Bluff, now known as Hollenbeck Heights. The soft accent which the Spaniard gave it and the significance of it seemed to breathe the exotic grandeur of the heights, which were then covered with tiny white pebbles, glistening in the California sunlight.

Formerly the place of residence of the aristocrats of the city, is now habited by colonies of people of all nationalities. No longer do the spreading vineyards of those colorful days lie at its white feet. Gone are the orchards, its waving fields of grain, the shops of the thrifty shoemaker, goldsmith and the pliers of other trades who sang lilting Spanish melodies as they worked.

The glamour of those brilliant yet useful days were fitfully described to me by Francisca Lopez De Bilderain, who was born and reared there, and my readers may derive much of the pleasure I enjoyed in the listening by reading her account of its history and her description of the land.

"Sitting in the council chamber in 1826, officiating as Alcalde, or Mayor, of the town of Nuestra Senora Reina De Los Angeles, was the illustrious Claudio Lopez, son of noble Spanish parents, and his son Estaban, a Councilman. The latter, being a good judge of land values, established his home on Paredon Blanco in 1826. The land was granted to him by the Los Angeles Ayuntiamiento on September 28, 1835.

Don Estaban's possessions on the east side of the river embraced many acres, some of which he divided among his children, reserving for himself and his second wife that part between what is now Second and Fourth streets. He built his home on the bluff about thirty feet south of the present site of Second street. It was built of adobe, faced the west and overlooked his possessions. Although modest in structure, it was comfortable.

Vast Orchards

Immediately after the completion of his house, he began to prepare the land for setting out fruit trees, vineyards and other crops. Soon thereafter Don Estaban established his younger son, Don Geronimo, on a piece of land south of where Seventh street runs at present. There another attractive home was erected and there two children were born, one of whom, J. J. Lopez, has been manager of Tejon Rancho for over fifty years, or ever since Gen. Beal owned it.

North of him one of his sisters, Manuela L. De Ruis, had her house and fine orchard and garden, while another, Josefa L. De Garrion, built her home on the very spot where the late Mr. Hollenbeck's residence stands on the edge of the bluff. Her son, Saturnino Carrion, sold the property to Mr. Hollenbeck about the year 1874. Another daughter, Maria De la Concepcion, married Don Ygnacio Palomares, owner of the huge Rancho De San Jose, where the city of Pomona stands. Still another daughter was the wife of Dr. George Rice of Boston, Mass., who went east with his family in 1835.

"Don Estaban in the year 1837 gave his son, Francisco, known as Chico, a large tract as a wedding endowment. The plot was alongside of that of his father, only a narrow ditch dividing the two properties. It took Don Francisco but a few years to transform it into a veritable paradise. In the autumn of 1849 he exported grapes to San Francisco, selling them for $10 per 100 pounds.

"Don Mateo Keller, who came to Los Angeles in 1850, was the purchaser for several years and later an Italian by the name of Trabuceo from San Francisco. Don Francisco also made wines from the grapes that were left and brandy of the sugar cane. In 1851 he made a contract with Phineas Banning for hauling freight from San Pedro to Los Angeles, using a train of over twenty-five carretas, or ox carts. He also furnished lumber for building and took contracts for the same.

"Some time in the early '50s he and Don Keller planted a field of cotton on the west of the city, which yielded a fine crop. His first house was built at the foot of the bluff. It was constructed of adobe and had five large rooms. Here his children were born.

"Near-by were the granaries, workingmen's quarters, tool-room and silversmith shop where two men made silver and gold filigree jewelry. The house had a long, wide corridor and in front was a large shady grape arbor, the floor of which was kept covered with white sand, and many a joyous reunion took place in this charming spot.

"In the year 1855 Don Francisco enlarged his already extensive holdings by the addition of a twenty-five-acre orchard with all kinds of profitable fruit trees, sugar cane and a vineyard. The latest acquisition extended north to Aliso street, now Summit avenue, and east to where Pleasant avenue now runs.

"The second house was built in the year 1857 on the high bluff, the site being seventy-five feet from the edge. It was also adobe. Its stout pillars were entirely covered with vines, which in their growth interlaced so as to form a homing place for linnets, robins and tiny humming birds in their bright plumage. A huge pepper tree stood thirty feet away from the wide corridor and here and there were bright bunches of red berries, forming in all a huge bouquet. Our home was exceedingly pleasant, as it stood fronting the grandeurs of the west and its sublime sunsets. It was indeed a land made ready by God for human hands to embellish!

A Charming Vista

"The twenty-five-acre holding referred to was given to one of Don Francisco's doughters, Juanita Lopez De Warren, grandmother of Eugene Biscailuz.

"I will try to portray as truly as possible what I know of the old home on the bluff in which I was born, and will relate what I remember of it in 1863 when I was but a small child. In my dream I stand once again on the high bluff and look again over the valley which lay between the east side of the Los Angeles River and Paredon Blanco. I see hundreds of fruit trees, each patch of which I could designate from the hues its foliage wore. There was the sugar-cane patch, from which a specie of white sugar was made, and in the orchards were all my favorite fruits — peaches, rosy-cheeked pears, oranges, lemons, sweet limes, citrons, walnuts, pomegranates, almonds, apples, mulberry trees, plums! The Mission figs when so ripe their skins cracked were never so good as when I ate them sitting high on a stout branch of a tree, hidden by huge leaves. There were long rows of these trees along the border of the zanja, or water ditch, that ran along the foot of the bluff. Near-by was the flower garden, profuse with gorgeous white and pink moss roses, lilacs, snowballs and hollyhocks, verbenas, marigolds, violets and daisies. There were two baths by the side of the zanja, one near the house and the other in the middle of the orchard. They were made of wood, lined with tin, the zanja filling them by means of flood-gates. The water from the so-called baths emptied into pools used for swimming.

"The trapiches or sugar mills were built 150 feet northeast of the house and were rudely contrived, being worked by a horse hitched to a pole, which, when the animal went around, crushed the cane, extracting the juice, which was received in a wooden trough. It was then cooked in huge kettles. Round moulds carved out on long thick planks were used for hardening, after which the product was packed for export.

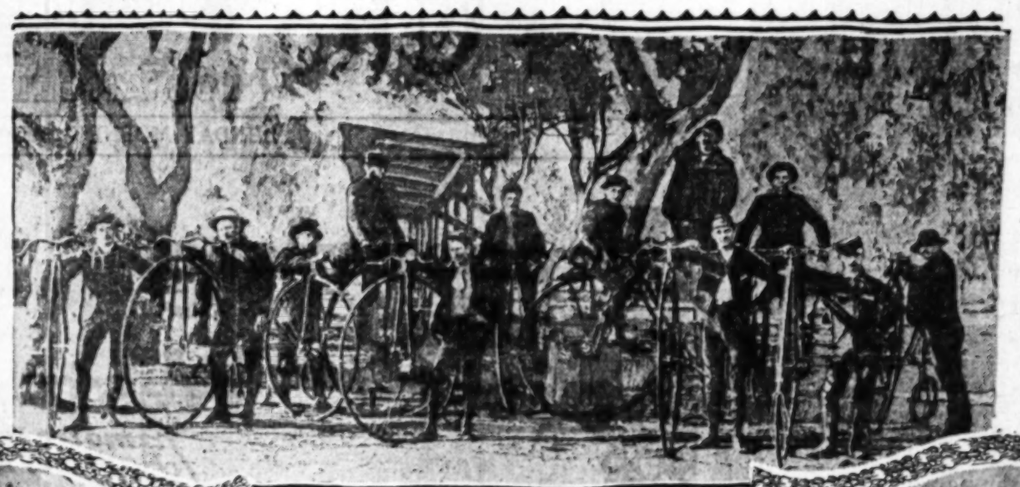
"In the year 1858 the late Don Estaban Lopez's widow, who had remarried, advertised for sale her part of the land which the council had granted her first husband in 1835. It so happened that a new arrival in town was seeking a site suitable for a home. He was none other than the affable and jovial Irishman, Andrew Boyle, who saw the land and took a fancy to it. The key of the adobe house was turned over to him in a short time and with Maria, his only child, and her maiden aunt moved into the new home. In 1862 he commenced the manufacture of wine, the labels on the bottles bearing the name, 'Paredon Blanco.'"

To go on with the story of the development of this great section properly it is fitting to continue with the story of her father's activities and the "doings" of friends and neighbors so aptly related to me by Mrs. W. H. Workman, daughter of Andrew Boyle and mother of Boyle Workman, one of the city's most prominent citizens today.

"Mr. Boyle passed away in 1871. The floods became so numerous that residents of San Gabriel, Downey, El Monte and other towns finally succeeded in securing legislation providing for the building of bridges, one of which crossed the Los Angeles River at Macy street. This was in 1872.

"In 1876 Mr. Workman conceived the idea of opening the section for settlement, subdivided a large tract of land from the bluff eastward. He brought an eight-inch water main from ... street along ... the river, secured ... built the ... over and along ... his subdivision, which ... Boyle Heights ... father.

"In 1886 a ... cured for a ... on First street from ... Evergreen Cemetery. ... great occasion of the ... the road the ... turned out for a ... tion. Three ... were fed at the ... 1877 water was piped ... reservoir in ... and from this ... beginning of the ... Heights. ... pretty homes began to ... and in 1888 ... opened and an ... built from ... streets over ... Cemetery."







In These Days of perfected motive power, glimpses of the old "bike" excite more amusement than admiration. But in the heyday of the bicycle and the cinder path, road races were among a group of Los Angeles wheelmen as they appeared in Agricultural Park (now Exposition Park) in 1887. The lower view is of members of the Los Angeles Wheelmen riding on the beach in front of the old Santa Monica bath house a generation ago.

At the left is a picture of J. Phillips Percival and his "dinky star." Percival was one of the leading riders of thirty-five years ago. At the right is W. S. Wing, deceased, who won the one and five-mile races at Agricultural Park May 30, 1889.





Famous Ranch to Become Sportsmen's Club

(Continued From Fifth Page)

an enormous fortune. Ill health brought him to the exhilarating climate of the Southwest, where he purchased a portion of what now constitutes the Bartlett Ranch, and there he managed to stretch the six months of life assigned to him by his physicians into something like eighteen years.

Bartlett was a real sportsman and he wanted to entertain his friends when they came to visit him in becoming fashion, so he spent the eighteen years and literally millions of dollars in adding to his vast holdings and in developing them into a veritable paradise for sportsmen.

Within the boundaries of the estate are found something like a dozen lakes, each of which was carefully stocked with a particular variety of fish. Mr. Dyas's 11-year-old son pulled out a twenty-eight-inch rainbow trout and thought he had a whale. For those who like to whip the swirling waters of a mountain stream there are miles and miles of bubbling rivulets whose waters have seldom been fished.

Every variety of game is to be found in the woodlands and meadows. Wild turkey roam the country in flocks, ducks rise lazily from the lakes at the sound of a gun and settle back after a few turns, herds of elk and deer graze in the meadows and gallop through the trees; wildcats, lynx, wolves and even bear are to be found within the confines of the great domain. Dotting the entire territory are hunting lodges, connected with the main ranch by telephone and furnished in the most sumptuous fashion.

In strange contrast to the wild life of the region is the domestic air lent by herds of blooded stock. In one corner of the property is a corral as western as the West can be. Close together are separate stables, one for English riding horses, the other for "bronc" and other truly western mounts. Excellent roads and trails furnish a place for those who love to ride horseback. Vast meadows filled with beautiful wild flowers not only add to the color and beauty of the scene, but make a most excellent landing place for airplanes which frequently land and take off.

At the main headquarters of the ranch Barlett provided all the comfort and luxury that money could buy for himself and his friends. There is a single main building which was nothing more or less than a club, and adjacent to it are a number of luxurious private dwellings fitted up with every comfort and convenience that his wealthy guests could find in their own homes. These will house members of the Vermejo Club on their visits to the property. Buildings are, virtually without exception, constructed of native rock with tile roofs.

Surrounding the main building and members' homes is a miniature city which houses the young army needed to look after the comfort of the guests and the management of the estate. There are servants' quarters, a commissary, kennels for the members' dogs, a squab house, a powerhouse which supplies steam heat and electric energy for the club from coal mined on the ranch property, garages, rabbit warren, fish hatchery, tackle and arms house, express and postoffice, a school-house for children, and everything else imaginable.

Inside the huge clubhouse itself is all the comfort and the luxury to be found in a metropolitan club. The builder spared no expense to provide everything his guests might desire. Having an unexcelled property for their outdoor happiness, he matched it with indoor comfort that is almost beyond belief.

Luxurious lounging rooms with inlaid floors and ceilings, huge marble pillars, oriental rugs, velours harmoniously blended provide a warm cozy atmosphere of combined regalarity and simplicity. Broad and inviting esplanades ideal for bridge teas, afternoon luncheons and evening parties make the club one that can be enjoyed by all members of the family. A library of 10,000 volumes, many of them original manuscripts, is available, together with billards and clubrooms and every other imaginable convenience.

And this entire area is now being transformed into a genuine western country club, a club of complete distinctiveness, with all the luxury and exclusiveness of the finest New York or California clubs and the true atmosphere of the West which has so nearly disappeared.

The historical West as it was pioneered has been preserved and kept aloof for its natural beauty, a picturesque wilderness in whose remote fastnesses a man may become a real explorer, a retreat secure from the noises of civilization. It is a club for all of the family to use and enjoy for the present and is one spot where the spirit of the West will be preserved forever from the onrush of motorized civilization.

Cyclists to Recall Era of Road Races and 'Safety Bike'

M-M-M. Ancient history is dry stuff in these days of fast automobiles, and flappers it's refreshing to hark the time when the boys leaned against the wind tramped on the pedals over the cobblestones of Angeles of thirty years ago and the then dusty Southern California. These good old days will vived for a night when the Wheelmen of the Fast tury meet at their second reunion of the twentieth tury at the Ambassador Hotel on Saturday, October

From the rocking chair and fireside the word has been passed that the men who thirty years ago were plugging over the roads on the old high wheels, ordinaries and safeties will be present at the reunion if they have to come on crutches. Over 150 famous pedal pushers of those days, led by L. "Dee" Sale and William "Billy" Jenkins, noted road racer of California and world-wide fame, head the list of cyclists who used to get up at the first show of dawn and streak it for Santa Monica and other points.

Such men as Tracy Q. Hall, now treasurer of the Security Trust and Savings Bank, and William A. Tufts, president of Tufts, Lyon Arms Company, who as "Butch" Tufts in those days won the first Santa Monica road race; L. D. Sales, president Western Wholesale Drug Company; Frank Barnes, vice-president of Barker Brothers; Ralph Hamlin, head of Hamlin, Inc., automobiles; Billy Jenkins, associated with Harry A. Miller, Inc. manufacturers of automobiles; Carl McStay, field secretary Automobile Club of Southern California; J. Phil Percival, head of the Percival Steel and Supply Company, and William Weir, credit manager of the May Company, are on the committee in charge of the affair.

Yes, all of these men leaned against the wind in those days. Most of them are men who were proud to wear the uniform of the Los Angeles Wheelmen. According to Billy Jenkins, they thought nothing of riding 100 miles in a day. Now they call themselves the Wheelmen of the Past Century. Billy Jenkins is said to have rode the first bicycle with pneumatic tires in Los Angeles. The tires never held out more than an hour, Jenkins said the other day.

J. Phil Percival rode the first dinky star ever used. He created a sensation at that time with his cycle. The high-wheeled cycle of those days with the big wheel in front such as rides by Wedgewood of the Los Wheelmen, was as out that day that it was the "ordinary." The with the smaller such as used by Percival "dinky star," that by pumping up and "safety" was an the two wheels were of size and the rider accident did not fall.

Those were the days tires? They had wheelman of the ride on solid graduated to the the old-timers, a tions. Incidentally, about as resilient Then came the tires looking case swathed when you had days, according the rider would an alley while paired his tire them. And how—

They paved the cobblestones country roads Southern California not one lineal To dodge the wallows the apiece toward construction along the Every wheelman his bit. Many present at the ambassador on

Farmers turned and they would bicycle paths old-timers a worse than a In the winter men used to Riverside and The inland in the summer,

The Santa Monica start at Second and and the distance miles. After timers had gotten der way they the mischief to Pacific Station and to Santa Monica, would clock the ish. One day before the had a squabble winner.

There were races from Los side. There Century event south to Riverside, Los Angeles and Monica and return.

There were windshields who finished be helped from Harry Cromwell, Cromwell, track versity of Southern won the first tests.

A great many of those days swered the judge and where their back roads are the up the wheel has not been correspondence have been mitted reports. who will be monies, declare this meeting that most of ing of their



but with the increase Mr. Business Man can extra round of golf," one reporters cheerfully sugge

yes, oh, yes," Mr. W

E REUNION

ists to Recall of Road Races d 'Safety Bikes'

M-M. Ancient history is dry stuff. But these days of fast automobiles, airplanes and flappers it's refreshing to hark back to en the boys leaned against the wind and he pedals over the cobblestones of the L hirty years ago and the then dusty roads of ifornia. These good old days will be re night when the Wheelmen of the Past Cen their second reunion of the twentieth cen Ambassador Hotel on Saturday, October 22.

cking chair and has been passed

front such as ridden by Cap Wedgewood of the Los Angeles Wheelmen, was so well known that day that it was nicknamed the "ordinary." The other kind with the smaller wheel in front such as used by Percival was the "dinky star," that was propelled by pumping up and down. The "safety" was so styled because the two wheels were of the same size and the rider if he had an accident did not have so far to fall.

Those were the days! Balloon tires? They had none. The wheelman of the past learned to ride on solid rubber tires and graduated to the luxury of cushion the old-timers, a cushion tire was fions. Incidentally, according to about as resilient as a rifle barrel. Then came the first pneumatic tires looking more like a pillow case swathed around a hoop.

When you had a blow-out those days, according to Billy Jenkins the rider would hide himself in an alley while he changed or repaired his tire. But they rode them. And how—

They paved the streets with cobblestones those days and the country roads not at all. In all Southern California there was not one lineal foot of macadam. To dodge the dust and the ruts wallows the cyclists threw in $1 apiece toward the cost of the construction of bicycle paths along the Santa Monica road. Every wheelman of the past did his bit. Many of them will be present at the reunion at the Ambassador on October 22.

Farmers turned their cows out and they would stray on to the bicycle paths and, according to old-timers a cow on a path was worse than a bull in a china shop. In the winter months the wheelmen used to push their way to Riverside and San Bernardino. The inland routes were too hot in the summer, however.

The Santa Monica race used to start at Second and Hill streets and the distance was eighteen miles. After the judges and timers had gotten the riders under way they used to pedal like the mischief to the old Southern Pacific Station and hop a special to Santa Monica, where they would clock the riders at the finish. One day the riders got there before the train and the judges had a squabble to decide the winner.

There were numerous other races from Los Angeles to Riverside. There was also the famous Century event from Los Angeles south to Riverside, thence back to Los Angeles and then to Santa Monica and return.

There were no such things as windshields those days and those who finished at all usually had to be helped from their wheels. Harry Cromwell, brother of Dave Cromwell, track coach of the University of Southern California, won the first one of these out tests.

A great many of the wheelmen of those days have since sworered the call of the bike, judge and have gone to where the wind is always at their back and realms where the roads are the smoothest. Right up the wheelman of these days has not been so easy and correspondence and business have been necessary, the committee reports. L. "Dee" who will be master of ceremonies, declares however, that this meeting will be a "yeyr," that most of the old boys will be there with "bells on," to say nothing of their medals.

eight-inch water main from Alameda street along Alise street across the river, secured a franchise and built the Second-street railway over and along Alise street in his subdivision, which he called Boyle Heights in honor of his father.

"In 1886 a franchise was procured for a two-horse car line on First street from Broadway to Evergreen Cemetery. Upon the great occasion of the opening of the road the entire populace turned out for a grand celebration. Three thousand people were fed at the banquet. The 1877 water was piped from the reservoir in East Los Angeles and from this event dates the beginning of the growth of Boyle Heights. Fine residences and pretty homes began to appear and in 1889 Fourth street was opened and an electric railway built from Third and Spring streets over Fourth to Evergreen Cemetery."

The Family Air Flivver

Will Flying soon be a Daily Pastime?

By Chester Hanson

Until the announcement that Eddie or Jake Rickenbacker or some one has invented a vest-pocket airplane that will turn out to be the answer of the flivver airplane, J. Augustus Wetblanket, prominent local dealer in dire prognostications, had one of his characteristically inspiring interviews with the press yesterday.

Mr. Wetblanket had as I had feared right after breakfast began lugubriously as he settled around a bagful of cigars to the newspaper boys. "Another step of civilization through the air is now approaching." Mr. Wetblanket said this is the end, and one of the reporters asked him to proceed and held his pencil in readiness to record the answer.

"Undoubtedly!" moaned Mr. Wetblanket. "First it was the pneumatic-tired bicycle, then the automobile, soon to be followed by the airplane. Now the fools are about to begin the manufacture of family airplanes, just as Ford has turned out his tin lizzies. It is the end of us.

"Consider, for yourselves. You recall the wave of crime and graft the automobile brought. What you suppose is to happen when airplanes get to be as common as Fords? The automobile, with its speed of forty to six-ty miles an hour, has brought about an increase of 102 per cent in crime, 110 per cent in divorces, 75 per cent in burglaries and pebble-backed hair erase—all in the past decade. Now, anyone can travel anywhere from three times as fast as an automobile. You don't have to wait for the police to find out the latest crime wave that is going to be ushered in by the advent of the family air flivver. Figure it out yourselves!

"The automobile has broken more homes than all the mothers-in-law put together and what the family air flivver is going to do! It is admitted that the air flivver can never replace the automobile, and so we shall not only keep a car but shall have a plane, too. We'll have neighborhood jealousies and family quarrels over the airplane simply doubled by the addition. Wives and daughters will demand just as fine an air liner as the Jones's.

"Husbands will have to battle their wife for the use of the plane in the morning to go to their office in and with his wife for the use of the air plane to go to the golf course in the afternoon."

Mr. Wetblanket groaned, "that's another aspect of the problem I had not thought of. It will increase the number of golf bugs. Why, the air flivver will even change our style of residential architecture. All our roofs will have to be flat in order to afford landing space. We will have to have two and three-story garages to accommodate the cars and airplanes. In order to keep in the swim—or in the air, as it were—a family will have to have not only a chauffeur but an air pilot.

"We will have our airplane thieves and our bandits will rob, murder and pillage with impunity. They can make their getaway in their planes and be over in the next state before the police can get on their trail.

"With a thief or crook taking the air, the sky will be the limit, that's all. Just think of the enormous increase in extradition proceedings to bring the crooks back. Heaven knows that half our police and sheriff's forces already spend their time seeing the country bringing crooks back from other States.

"And who knows what new kind of necking parties the air flivver will bring?"

One of the reporters saw here an opportunity for a good freak story with a catchy headline: "Air Flivver to Bring Forth Clutching Clouds." That is to say, he would write a story about the big demand for nice friendly dark clouds in the lee of which lovers could park their airplanes at night and enjoy uninterrupted petting parties. And so substantially heavy clouds would come to be styled by the new youth as "clutching clouds."

But when the idea was suggested to Mr. Wetblanket, he laughed a horrid laugh and said, "Ha! But you have forgotten about the new air patrol. The speed cops of the sky! I have been drawing up the rules and regulations for them already. One of the things they will have to do will be to comb—I believe that's the newspaper phrase for it—every dark cloud for petting parties. These clouds are not to become love islands, regardless of what other transitions the air flivver is to bring."

And so J. Augustus Wetblanket talked on and on and on. His dire prognostications are not to be taken too seriously, however. There appear to be well-grounded obstacles to his predictions on the air flivver calamities ever coming to pass. Chief among these is the opinion of experts that the air flivver is a very improbable eventuality.

Donald W. Douglas, president of the Douglas Airplane Corporation of Santa Monica, believes that the air flivver is so far in the future that we need not worry our heads about it.

"I would guess that nobody living today will ever see the airplane become as popular a vehicle for transportation as the automobile," said Mr. Douglas. "The chief difficulty, of course, lies in the navigation difficulties. Flying an airplane properly is not an accomplishment acquired as easily as driving an automobile. I am not speaking now of merely learning how to get a ship off the ground and bring it down again under ideal conditions. What I mean is that flying an airplane under any and all conditions requires knowledge of many things besides the mere rudiments of flying.

"Just as many people seem incapable of learning how to drive an automobile in a first-class manner, just so, and even more so, countless numbers of people can never hope to handle an airplane properly. It is nothing to get out on a straight stretch of road, start a car, guide it and bring it to a stop. But it is another thing to handle the car in traffic. The same thing is true with flying under all conditions.

"No, I don't think they will ever develope what you might style 'fool-proof' airplanes. You will always have the human factor to reckon with. Of course, we really ought not to say 'never'—but there is no indication now to justify saying that it will be done. There are many other things to consider—such as control and proper regulation to make safe flying—all militating against the probability of an air flivver comparable in popularity to the automobile."



RICKENBACKER'S NEW DRIGGS COUPE PLANE





New Plane Presages Ship for Home Use

By P. Whitcomb Williams

A NEW small type aircraft made its initial bow at Detroit recently and, if the reception it received by those who speak with knowledge in the airplane industry is a criterion, the little ship is destined to become an important unit in the industry.

The engine which pulls this new model was produced by Capt. "Eddie" V. Rickenbacker, American ace, and it has proved phenomenally successful. Assisting in the designing of the engine was Glenn Angle, formerly in charge of the engine section at McCook Field, Dayton.

The engine is mounted on the latest Driggs type monoplane, and will be known as the Driggs coupe. It represents more than one year's development work and embodies the most advanced ideas of commercial airplane design and construction. With its completely appointed, inclosed and roomy cockpit, the coupe is the final word in an airplane for the pilot-owner. Seating the pilot and passenger side by side makes for the greatest comfort and pleasure. Conversation is carried on with ease. The inclosed cabin eliminates the necessity of donning special clothing, goggles, etc., and makes flying more pleasurable than driving the most luxuriously appointed automobile.

The fuselage, landing gear and tail surfaces are constructed of welded steel tubing. The wing is plywood, covered upon a structure of spruce spars and ribs. The weight, when empty, is 800 pounds. The plane will carry a load of 320 pounds and 110 pounds of fuel and oil, making a total flying weight of 1230 pounds.

By folding the wings the owner can store the coupe in a space but little larger than that used by his automobile. If he so desires he may tow the airplane behind his car. The operation of folding the wings can be done in a very few minutes by the removal of two pins, one on each front wing spar.

The use of brakes on the front wheels with the rear tiller wheel is a marked advance in handiness on the ground. The coupe will turn in a circle smaller than its own span and runs along the ground easier than a light automobile. The plane may be stopped in approximately the same distance as an automobile going at the same speed. It has a landing speed of thirty-five miles per hour.

The span is thirty-five feet, with a length of twenty-two feet. The wing area is 144 square feet; area of horizontal tail twenty-six square feet, and vertical tail eleven square feet. The maximum speed of the little aircraft is ninety-five miles per hour and it has a climbing ability of 500 feet per minute. The absolute "ceiling" is 15,000 feet.

The high lift wing with trailing edge flaps makes for a very quick take-off and low landing speed without sacrificing riding comfort in rough weather. Although with the flaps in neutral position the airplane has a very flat glide, with the flaps down the glide is very steep and at a very low speed. This allows the pilot to utilize all his field when coming in over trees or other obstacles.

The engine is of five cylinders, sixty-horsepower and air-cooled motor. Although the Ford Motor Company and the Continental Motors Corporation are now experimenting with air-cooled aircraft engines, the Rickenbacker is the first Detroit-built engine of this type to be put into production. It is also the only sixty-horsepower air-cooled motor built in the United States.

Ivan H. Driggs, designer of the plane, is probably the foremost light airplane engineer in America. His experience dates back to the old Wright days, and he was associated with Orville Wright for many years as his assistant. Later he was associated with the government at McCook Field, but since 1921 has been associated with the Wright Aircraft Corporation at Dayton in building light planes which have proven phenomenally successful.

"The motor, designed by Capt. Rickenbacker, is just what we have been looking for," declared Mr. Driggs. "With its simple maintenance and great accessibility it certainly fills a great gap in the ranks of American aviation engines."

The little ship was brought to Detroit recently from Dayton by Pilot J. H. Laass. The distance flown was 220 miles, and the time consumed was two hours and a half. During the flight a cruising speed of approximately eighty miles per hour was maintained on an average of between fifteen and sixteen miles to the gallon of gasoline, and just a little less than a pint of oil was consumed for the distance flown.

Pilot Laass said they test flew the ship once, found the motor working nicely, and then headed for Detroit.

"It shows plenty of confidence to do that with the motor just off the block," said the pilot. "Another thing that I like about it is that I don't know of any other motor of only sixty-horsepower that ever pulled that load, with an extra passenger, off the ground, much less carry it at the rate of eighty-five miles an hour through the air."

Those high up in aeronautic knowledge unhesitatingly indorse the new aircraft as the ideal type of plane for private family use. The engine is designed with complete disregard to military requirements, military specifications or military limitations. Up until the present time all engines used in so-called commercial aircraft were designed principally for military uses and their application to commercial aircraft resulted in compromise so serious as to render anything in the nature of commercial use or economical operations difficult. It is certain that no man living is better qualified to determine the qualities that are needed in such an engine than Capt. Eddie V. Rickenbacker, who is famous throughout the world as the American "Ace of Aces," and one of the world's greatest aviators who has flown airplanes powered with practically every engine made in Europe as well as America.

Facts About the Driggs

Monoplane type.
Enclosed cockpit makes conversation possible during flight and renders special clothing unnecessary.
Can be stored in garage by folding wings.
Can easily be towed by automobile.
Turns in circle smaller than own span.
Can stop in same distance as an automobile.

Modern Schools Provide All Forms of Education

BY MARGARET BYRKIT

Of the 350 elementary schools of Los Angeles one might say, as Caesar did of the inhabitants of Transalpine Gaul, "All these differ among themselves in customs, manners, and laws," or, using the phrase of modern advertising, there are fifty-seven—yes, six times fifty-seven—varieties. Children are alike the world over, so it is said, yet they are not alarmingly similar. Circumstances alter not only cases, but children, also. In the schools in one part of the city one will find clean, well-bred, well dressed American children; in another, dirty, ill-mannered American and foreign-born children; in still other schools are found the very finest of the offering of other lands to ours.

The cosmopolitan nature of Los Angeles is reflected in the public schools. Giuseppe, Guillermo, and Wilhelm rub elbows with William. Lum Looey Loy, who, by the way, informed a visitor that he was Italian, started a fight on the playground. His not unwilling opponent was Manuel. A young Booker T. Washington, a member of the yard committee, separated them, sayin, "China, you sit down there; Mexico, you sit over there," indicating benches some distance apart. They sat, glowering at each other, but there was obviously nothing else to do but sit. They even omitted their customary "He fight me first." In this same school, negroes, Mexicans, Japanese, Americans, and the twenty-five other nationalities work side by side in classroom and school cafteria, in which the girls do all the work, and they play together in playtime.

The teachers in one school tell the visitor that there is not one American child in school. This school is a veritable home for everyone in the neighborhood. It is more than a community house: each person feels that it belongs to him, and so it does. Mothers are taught to sew and to cook American style; babies are cared for while the mothers work; children who are ill or undernourished, or unable to pay for proper food are cared for and fed at a nominal cost, or free, if the case demands it.

In this school, as in the others, milk is furnished free or at a low cost to those especially needing it, the need being found by careful investigation. Here the children are taught to be good citizens, and one may hear them sing lustily "Speed Our Republic," or "America is the Land For Me"—not one child of native-born parents, remember — and they mean what they sing. Many of them have a basis for comparison of United States and some other country.

More vocational work is carried on here than elsewhere, relief work of all kinds, and even a "community bath-tub" is present, in the form of an indoor plunge, where the children, in small groups, frolic once or twice a week, under supervision of teachers, and after taking a thorough shower. For some of the children this, no doubt, is the only opportunity for bathing. Private contributions promote the effectiveness of this school as a community enterprise, in addition to the funds received from the State and the school district.

A little further east an entirely different type of children is seen. Tow-heads; surely these are from the Norse countries! A glance at the teacher's register, however, reveals the fact that most of the names end in "ski," for many of the people of Northern Russia are pure blondes.

Not only is the personnel changed, but the character of the children themselves. Like other North Europeans, these Russians are thrifty, industrious, and serious-minded, but not without a sense of humor. The children are clean, neatly but plainly dressed, and seem to realize that they are in school for a purpose. In another school Italians predominate; beautiful, artistic, but fun-loving Italians. It is surely true that at least the higher classes of Latins excel in music, drawing and any form of artistic expression, although they may be less ambitious along other lines.

Everywhere the type of school and the nationality of the pupils are determined by the nearby industries, each of which attracts one nationality more than another.

Going now to the opposite side of the city, one will find some schools with an overwhelming majority of negroes; in others, black and white are nearly equal; and in other cases the white Americans are reinforced by Greeks and Russian Jews. "The Portugese and the Argentines" are far less numerous than "the Greeks." For the most part, the different nationalities form separate communities, and unless there is a large population in the district, necessitating two or more schools, or the school districts overlap, each school will be practically homogeneous.

Unusually interesting is the work for blind children. Little Mary is a bright and clever child, but she is handicapped by blindness. She cannot go to school with the other children, for she cannot do the work they do, and the teacher has not the time to give the necessary instruction. What is Mary to do?

There is one of the city schools which is aided directly by the State in materials and instruction, which has a "blind room." The children are brought in by automobile from all parts of the city, and Mary goes with them.

When she makes sufficient progress in this room she is alowed to go to the room where are the children of her own age, for a certain time each day, and there she studies and works with the others. It is pathetic, yet inspiring, to see how tenderly the other children assist in every way possible to make life easier for their unfortunate fellows. When Mary goes home, she acts as guide of the expedition. Once when there was a substitute driver of the automobile, Mary was able to tell him where to turn to reach the home of each child by the use of that mysterious sixth sense common to the blind.

Special classes for the defective in speech are also given attention here. There are schools, of course, which are practically the same as those to which everyone is accustomed, in which very litle unusual work is carried on. All of the schools have sewing and cooking for the girls, and sloyd and agriculture for the boys, in addition to the regular classroom work. One school goes so far as to offer cooking for the eighth-grade boys, and the results justify the experiment. Drawing and music and nature study are welcome and interesting variations of the regular routine—welcome, especially if there is a special teacher, and the regular teacher is not burdened with these subjects.

The city also conducts special schools for the children, who, because of mental incapacity, or incorrigibility—yes, "mental incorrigibility" is applicable—are best separated from other children. Such schools are especially interesting from a sociological point of view. There is also a school at Juvenile Hall, one at Juvenile Hall Hospital; special classes are held at the Orthopedic Hospital, and the city school system furnishes tutors for classes of movie children at the studios.

NEW BENCH SELECTION APPROVED

Public Urged to Support Judge Finlayson Named to High Court Vacancy

The following statement was issued yesterday by the campaign committee of Judge Finlayson:

The appointment of Presiding Justice Finlayson of the Second District Court of Appeal as Associate Justice of the Supreme Court of California to fill the vacancy in the last-named court caused by the recent death of Justice Lennon, was received with general approval by the public, the bench and the bar. This appointment runs only to the November election. It is necessary, therefore, that the name of Judge Finlayson be placed on the ballot to fill Judge Lennon's unexpired term of four years.

William J. Hunsaker, former president of the California and Los Angeles Bar Associations, is chairman of the campaign committee which is promoting Judge Finlayson's candidacy.

In 1910 Judge Finlayson was elected a judge of the Superior Court of Los Angeles county and was re-elected in 1916.

In 1919 he was appointed presiding justice of the District Court of Appeal, Second Appellate District, Division Two, to which position he was re-elected for the twelve-year term in 1920.

In accepting the appointment as associate justice of the Supreme Court and in becoming a candidate for the unexpired term of Justice Lennon, Justice Finlayson gave up the remaining six years of his term as presiding justice of the Appellate Court.

On behalf of the committee, it is stated:

Judge Finlayson is a man of the highest integrity and possesses exceptional qualifications for the office of associate justice of the Supreme Court. His successful career as a lawyer, his legal learning, his long record of judicial ability and industry as a judge of the Los Angeles Superior Court and as presiding justice of the District Court of Appeal, concur to fit him for elevation to the Supreme Court. Only long judicial experience, coupled with native ability qualifies a man for the position of justice of the Supreme Court; Judge Finlayson has both. His election, in addition to being a reward of merit for faithful service to the people, would bring added strength to the Supreme Court.

COLLEGE MONTHLY TO HAVE SPECIAL NUMBER

The "Nursery Number" of the U.S.C. Wampus, Trojan College comic monthly, will make its appearance on the campus on Wednesday. Dedicated to the freshman students at Southern California, and decked in verdant green, the current Wampus will include a Frosh Primer, "Intelligence tests" for Frosh, a literary page with book reviews by Ralph Holly, El Rodeo editor, and Morgan B. Cox; a desert love story by Elvalle Powell, as well as work of Julia Busby, Bob Crosby, Don Mike, Bryant Hale, John Post, "Augulas," and "Connel." Wampus is described by the editor, Milton Booth, as "the official monthly organ in which those competitors of Mark Twain and Irving Cobb on the campus are allowed to relieve their pent-up genius."



Sharpshooters, Oneonta Military Academy

Enrollment for Fall Term Still Open

ONEONTA MILITARY ACADEMY is located at 1970 Fremont Avenue, South Pasadena.

THE CAMPUS CONSISTS OF 22 ACRES—about six acres of which are occupied by the main building, pergola, chapel, schoolhouse, showers, garage, athletic equipment rooms, Greek theater, playground, drillground, etc. The remaining 16 acres are laid out with beautiful shade trees, flowers, and a huge athletic park. Oak Knoll and Pasadena Short Line trains.

M. CANYON SMITH, PRESIDENT of the Oneonta Military Academy, qualifies for his work through a lifetime of experience in the education of the boy. Formerly served as City Superintendent for a number of years in one of the large Middle West cities, and was also President of the Sioux City Normal.

THE FACULTY OF THE ACADEMY is composed of a staff of experienced and efficient instructors—all college trained men, capable of devoting constructively their time and resources to the upbuilding of the individual boy.

THE CURRICULUM PRESCRIBED for the grammar and primary grades follows closely the prescribed work for public schools. State Series textbooks are used, supplemented by standard texts for supplementary work in Agriculture. Likewise, the high school curriculum is similar in all the major phases with that offered in the public high schools. For the purpose of instructing the younger boys, those six years old and under, a special junior department is maintained, numbering among its members several nurses and instructors specially qualified for this work.

A DEFINITE, PROGRESSIVE COURSE in Military Science and Tactics is prescribed for the school year, such instruction coming under the supervision of Army-trained officers possessing tact and ability in handling boys.

WITHIN A PERIOD OF FOUR YEARS Oneonta Military Academy has accomplished what no other like school in California has in that space of time, namely, recognition as an accredited school by the State University of California and other high institutions of learning. But few miltiary academies in the State enjoy this distinction, which generally demands years of preparation to meet the standards set forth. Write, phone or call for detailed information.

Accredited by the State University and Similar Institutions.

Oneonta Military Academy

1970 Fremont Ave.—SOUTH PASADENA, CALIFORNIA—Phone ELiot 2630



Championship Football Squad, Oneonta Military Academy
Under Direction of Johnny Hawkins, Head Coach

Schools and Colleges



OUR PUPILS ARE IN DEMAND

Young men and young women who aspire to top positions in the business world value the prestige of university training. Our graduates are found in commanding positions in practically every large industrial, financial and manufacturing organization in the city and nearly half the professional accountants in Los Angeles are Southwestern trained.

Practically every certified public accountant and leading business man in the community will unhesitatingly urge you to get your business training at Southwestern. Why?

We guarantee to supply positions. We now have at least twice as many calls as we have available graduates and our Employment Service is free to you always.

Besides the standard Secretarial courses, we offer a three-year advanced Business Administration course leading to the B. C. S. degree if desired.

Ask about our special terms for those who may need financial assistance during their training period. Text books for Secretarial course are free.



Day and Evening Instruction

Southwestern University
1121 S. Hill St. WEstmore 3078

ELECTRICITY
Learn Quickly. Complete Courses. Practical Work, Big Pay, Steady Jobs, Advancement, Day and Night Classes. Call or write for FREE Illustrated Catalog. National Electrical School, 4008 Figueroa. AX. 9061.

SHORTHAND
A Private School for SECRETARIES. TUcker 9184.
BRIEF ENGLISH Karam System GUARANTEE 100 words a minute in six weeks.
WHY STUDY 9 MONTHS INSTEAD OF 6 WEEKS? KARAM STUDIOS, 806 Broadway Arcade.

SECRETARIAL ADMINISTRATION
Catalog Free. Tuition may be earned. TU. 3191; TU 8307. Day and Night Classes
MacKAY BUSINESS COLLEGE
MACKAY BUILDING 612 SO FIGUEROA ST.

Schools and Colleges

Train for Business the Woodbury Way



Foremost Forty Years

Prepare for a High Position
Don't be satisfied with ordinary business training that holds you down to ordinary positions. Our training not only develops you into an expert stenographer or bookkeeper, but gives you the all-round ability required for the better paying positions.

All Business Courses
Strong faculty, giving unequaled instruction in all subjects, including Business Administration and Higher Accountancy. Exclusive methods develop greater efficiency and shorten time. Costs no more, yet may mean thousands of dollars in increased earnings, as graduates command 25% to 100% more salary than those less efficiently trained.

Outstanding Features
Oldest, largest and most progressive business college on the Coast. Finest, most modern equipped building in America. Has universally standardized, nation-wide business methods. Can enter any time. Day and night sessions. Best positions secured for graduates. Satisfaction or money back. Successfully fills applications here.

Interesting Catalog Free
Call, phone or write for our remarkable book which has started thousands on the road to success. Shows why Woodbury is recognized as one of America's greatest business training institutions—why it is the college for YOU.

Woodbury BUSINESS COLLEGE
WOODBURY BUILDING
721 So. FIGUEROA STREET
MEtro. 0133
TUcker 6816



Success
Through Independence and Work
Hundreds have won rapid advancement at Sawyer Business College. Secretarial, Correspondence, Comptometer, Typing, Dictaphone, Mimeograph, Filing, Etc.
Enroll Now. Study for Success—Win a position you'll like.

SAWYER means: Small classes, Select membership; Limited enrollment; High-grade instruction; High-grade Students; Strict supervision, No Jazz. A Thoroughly reliable, Business-like School—for People who Discriminate.

Sawyer School of Business
Get our Bulletin

LEARN!
Your future success will depend upon the preparation you make NOW. It will pay you to get the best training to obtain business schooling in Commercial Training Institute, where you will receive up-to-date business education. All commercial courses. Stenographic, Secretarial, Bookkeeping, Comptometry, Commercial, Filing, Comptometry, Mechanical Bookkeeping. Positions guaranteed. New Term just starting. Enroll now. New classes in Night School October 4. Special rates to Night Students enrolling on or before October 18. Send for literature.

Commercial Experts' Training Institute
909 South Hill Street

Girls—Boarding and Day Schools

HYLWARD
5748 MERIDIAN
Resident and Day School for Girls and Small Boys. Special Summer program—Mountain Camp until July 10. Summer School, July 12 to Aug. 20. Regular school courses; also French, Spanish, Music and Dancing. For terms, Phone GArfield 0506.

THE GORDON SCHOOL
Sunset Blvd., Hollywood. Corner of Laurel Ave. A high-class school for girls. Day and Resident. All Grades, High School and Grammar, Kindergarten. Sports, Riding, Swimming, Music, Languages. Principal, Madame Marion Gordon. Phone GRanite 3979.

Cumnock School
SCHOOL OF EXPRESSION (College Grade)—Voice, Diction, Literary Interpretation, Story-telling, Public Speaking, Dramatic, Music and Art Department. ACADEMY—An accredited High School in Class A preparing for Western and Eastern Colleges and Universities. Fall opening date—September 28. Write for Catalog, or phone WHitney 3427, WHitney 7311. Helen A. Brooks, A.M., Director, 5353 W. Third St.

ORTON
BOARDING AND DAY SCHOOLS FOR GIRLS
37th year. College Preparatory and General Courses. Accredited Art, Music, Dramatics, Riding, Tennis, Swimming, Outdoor Study.
IN LOS ANGELES 1245 Manhattan Place EMpire 6088
IN PASADENA 136-170 So. Euclid Ave. Terrace 8862

TERM NOW OPEN
Elliott School for Girls
Resident and Day School. All Grades. Ideal Home Life. Character Building. Students accepted at any time for any period of time. Outdoor Sports. Beautiful grounds. Grammar Place and Pine Blvd., Los Angeles. Martha Collins Weaver, M.A., Principal. Telephone EMpire 5347.

AUCTION BRIDGE STUDIO
Mrs. Catherine Streeter
Classes for advanced players, beginners and club coaching. Practice classes every Monday afternoon.
3100 West 6th St. FItzroy 1869.

MISS FULMER'S SCHOOL RESIDENT AND DAY SCHOOL
Children's Department. From the Kindergarten through the 8th grade. Preparatory for private or public high school. French every day. Music and Dancing. Automobile service. Fall Term Now Open. 1550 West Adams. Telephone EMp. 6579

West Chester School for Girls A BOARDING AND DAY SCHOOL FOR GIRLS FROM 4 TO 14 YEARS OF AGE. Kindergarten to ninth grade. Prepares for the Orton school. Languages, Music. Special attention to physical well being. Swimming and riding. Consulting dietitian. Intimate home care. Constructive moral training. MADIE BURMESTER McBRIDE, Head Mistress. 3644 Wilshire Blvd. WAshington 6307.

GIRLS' COLLEGIATE SCHOOL DAY AND BOARDING SCHOOL
Glendora Foothills. Thirty-fifth year begins Sept. 30th. Accredited East and West. New buildings. Miss Parsons and Miss Dennen, Principals. Tel. Glendora 42111. City Office, "Ask Mr. Foster" Information Service, Robinson's Dept. Store, 7th St. at Grand Ave. Tel. BR. 4701.

HOLLYWOOD SCHOOL for GIRLS
Residence and day school. Accredited to eastern and western colleges. Special one-year intensive course for college. High School—Grades—Primary—Kindergarten.
LOUISE KNAPPEN WOOLLETT, Principal. 1749 La Brea Ave. Tel GR. 4801.

BROADOAKS A Kindergarten - Primary Teacher Training School (State Accredited.) A two years' and one Summer Session course and a three years' course. Also a Kindergarten-Primary School. Fall Semester open. Advisory Director: Ada Mae Brooks. Directors: Imelda E. Brooks, Clyde Duval Dalzell, 714 West California St., Pasadena, Cal.

The Westlake School for Girls
An accredited college preparatory school for girls.
WESTLAKE JUNIOR COLLEGE—Two years accredited college work.
Reopens Sept. 29, 733 S. Westmoreland Ave. Illustrated catalogues upon request.

MISS THOMAS' SCHOOL (ST. CATHERINE'S SCHOOL) 325 West Adams Street
Boarding and Day School for girls. First eight grades. Prepares for Marlborough and Girls' Collegiate Schools. Three-acre playground with gymnasium teacher in charge until 5 o'clock. Out-of-door study. Miss THOMAS, Principal. Telephone WEstmore 5924. Term open Oct. 5.

MARLBOROUGH SCHOOL FOR GIRLS 5029 West Third St.
Boarding and Day School Accredited to Eastern and Western Colleges.
ADA S. BLAKE, A.B., Principal.

Boys and Girls Schools

Carl Curtis School
1st Through 9th Grade
Special Physical Training Classes After School and Saturdays
WH. 7213.
6008 BEVERLY BLVD. (2 Blks. W. of Fairfax.)

WESTLAKE SCHOOL OF CHILD CULTURE—728 S. Cochran Ave., OR 0301, GR 1338
The Ideal School for Children. Kindergarten and Grades—Classes in French, Music, Expression, Dancing, Riding, Swimming and Physical Training under trained specialists. Catalogues mailed on request. SCHOOL NOW OPEN.

WILLIAMS SCHOOL for HANDICAPPED Children
Specializes in the correction of handicaps or defects of any kind, physical, mental or temperamental. MRS. BEATRICE MICHAE WILLIAMS, Director, 449 N. Madison Ave., Pasadena, California. Telephone Fair Oaks 2713. Interview by Appointment.

School for Boys

Non-Sectarian and Non-Military, where Education is leavened by conscience and knowledge by feeling.

Beverly School for Boys
368 SOUTH VIRGIL AVENUE
LOS ANGELES
Strictly a Classical College Preparatory School
(No elementary or intermediate grades)

1. *EXCLUSIVELY* for those boys whose parents desire to equip them with a high school education large in scope and of superior standard.
2. *SPONSORED* by those interested in blending intellectual activity and scientific truth with the sternest moral and ethical principles.

Out-of-town pupils accommodated in Students' House for Beverly School Boys
For Annual Catalogue, please address the Secretary

California Preparatory School For Boys, Non-Military Accredited School
Term now open in new fireproof buildings, near Covina, Calif. A high class College Preparatory School. Also grades five to eighth, inclusive, separately housed and taught. Boarding and Day pupils. Catalogue. C. M. WOOD, Supt., Covina, Calif.

Girls—Boarding and Day Schools

THE GLENDORA FOOTHILLS SCHOOL
The Bishop's School for Young Children
Announces that the new girls' dormitory will be completed by September 20, the day of the opening of school.
GLENDORA, CALIFORNIA

Miss Reilly's School *For Girls Day School Only*
Kindergarten through eighth grade. Individual instruction. Boys under 8 accepted. School open throughout the year. Non-sectarian.
WESTLAKE SCHOOL OF MUSIC
MRS. BIRDIENE McNAMARA, Director.
School Opens Wednesday, Sept. 29th
131 S. RAMPART. FItzroy 3651.

Los Arboles School
An Exclusive School for Girls
Resident and Day Pupils.
A home rather than an institution.
All Grades—Music—Art—Dancing
1430 No. Marengo Ave., Pasadena Niagara 3258

URBAN SEMINARY DAY and BOARDING
Day and Boarding, Primary, Grammar, High School. School open entire year.
307 Washington Ave. Phone S. M. 23669

KENWOOD HALL Resident and Day School for Girls
Registration limited to permit fullest personal contact. Outdoor classes featured. Expression, Dancing, French, Spanish, Music, Art. Ruby Mildred King, Director. 6367 Wilshire Blvd., opposite Carthay Center. Phone ORegon 5303.

KENSINGTON SCHOOL
Resident and day pupils, finishing High School and College Preparatory Courses, all grades. French Kindergarten. Instrumental and Vocal Music, Fine Arts, Languages, Dancing, Domestic Science, Outdoor Sports. In session all year. Phone WAshington 8651. 342 South Mariposa Avenue.

Military



ENROLL NOW

Military URBAN Academy
"The Great Out-Door School"
Tuition Includes—
Horseback Riding, Swimming, Dancing, Golf, Polo, Music (band and voice).
Corrective Gymnastic Exercises.
THERE ARE NO EXTRAS
More Than a School—a Developer of Habits of Self-Restraint, Respect, Obedience and High Moral Character.
VISITORS WELCOME
632 N. Wilcox Avenue
Los Angeles, Calif. Phone HEmpstead 7602.

HARVARD SCHOOL
AN ACCREDITED SCHOOL FOR BOYS
TWENTY-SEVENTH YEAR began September 21st. R.O.T.C. unit. Sixth to Twelfth Grades inclusive. Rt. Rev. Joseph H. Johnson, D.D., Bishop of the Episcopal Diocese of Los Angeles, President. For information address the Headmaster, 1061 S. Western Avenue, Los Angeles, Calif.

PACIFIC MILITARY ACADEMY
CULVER CITY
Only all fire-proof military academy in Calif. Reasonable rates. Phone EMpire 6022 for catalog.

SOUTHWEST MILITARY INSTITUTE
"BUILDES OF MANLY BOYS"
LONG BEACH, CALIFORNIA
Cherry Ave. at 21st St.
Box 488 Phone 334102

YALE BOARDING AND DAY SCHOOL
FALL TERM OPENS SEPTEMBER 22.
Semi-Military Grammar and High School Grades. Fine Gymnasium, Athletic Director. Rates: Boarders, $50.00-$65.00 per mo.; Day Pupils, $20.00. Illust. Catalogue. 205-209 N. Union Ave. DRexel 2436.

MIRAMAR MILITARY ACADEMY SUMMER SCHOOL & CAMP
All Grades, Day and Boarding. School open entire year.
4317 Ocean Front. Phone Santa Monica 62824
The only Military Academy and Summer Camp by the Seashore.

ST. CATHERINE'S
A Good School for Normal Boys at Moderate Rates
For particulars address Secretary, 213 North Palm Street, Anaheim, California. Phone Anaheim 24

KING'S MILITARY ACADEMY
Ready now to enroll students for our large up-to-date school which we will occupy in late fall. Boys 4 to 14 years admitted throughout the year. Very reasonable rates. GArfield 7474. 3220-36 Stratford Road.

ST. JOHN'S MILITARY ACADEMY
A Grammar and Junior High boarding school for boys from six to fourteen years. Baseball, tennis and basketball; band and orchestra.
Address, 4000 W. Washington St. EMpire 9227. Los Angeles, California.

PAGE MILITARY ACADEMY
A Big School for Little Boys. The largest school of its class in America. Send for catalog. 1235 Cochran Ave. WHitney 1128.
ROBERT A. GIBBS, Headmaster.
Not best because largest, but largest because best.

California Military Academy
For young boys, 1st to 9th grades. Open all year. We teach boys how to study. Firm, kindly discipline. Fine gymnasium. Well equipped playground. Manual training. Piano, band, dancing. Day pupils may remain until 6 and on Saturdays. 21st year. N. Wm. Brick, 4001 W. 16th St. Phone EMpire 6815.

THE COMING WEST POINT OF THE WEST
SAN DIEGO ARMY & NAVY ACADEMY
Prepares for college, West Point and Annapolis. University of California's highest scholastic rating. Christian influence. Land and water sports all year. Fall Term Now Open. For catalog address COL. THOMAS A. DAVIS, Pacific Beach, San Diego, California.

Dancing

Cinderella Roof
FALL DANCING CLASSES START MON. NITE AT 7 P.M. 1 Hour Lessons, 50c—Valencia, Collegiate Waltz, Fox-Trot, One-Step.

Art Schools

OTIS ART INSTITUTE
A DEPARTMENT OF THE LOS ANGELES MUSEUM providing exclusively fine training in the fine arts and "commercial arts." 24 classes daily and Mon., Wed., Fri. evenings for beginning and advanced students. Persons interested are invited to write or phone for catalogue and to visit the studios of the County's professional art school. OTIS ART INSTITUTE, 2401 WILSHIRE BLVD. (at Westlake Pk.) FItzroy 0783.

EFFICIENCY BUSINESS COLLEGE
747 S. Hill St. Get Our Catalog
L. A. COLLEGE of LAW
Students may still register for Fall Term.
747 S. Hill St. TUcker 4179
L. A. PREPARATORY SCHOOL
Full Preparatory Courses for College
Service and Teachers' Examinations
747 S. Hill St.

CALIFORNIA COMMERCIAL COLLEGE
Offers intensive, individual instruction for rapid advancement in all commercial subjects for discriminating high-grade students.
ALL BOOKS AND SUPPLIES FREE
POSITIONS GUARANTEED
FALL TERM NOW OPENING—Day and Night
Call, Phone FItzroy 1122 or write for Yearbook—C.C.C.
6th St., Rampart & Benton Way, Los Angeles

WE CHALLENGE COMPARISON
IN JUSTICE TO YOURSELF
VISIT AND INVESTIGATE
THE HOLLYWOOD SECRETARIAL SCHOOL
Now Located in
THE FINEST BUSINESS SCHOOL BUILDING ON THE PACIFIC COAST
1717 Vine St.—100 Feet North of Hollywood Blvd.

Wolfe SCHOOL COSTUME DESIGN
948 WEST SEVENTH ST., 4TH FLOOR
Distinguished for the Success of its Graduates
Miss Ethel E. Wolfe, Principal, announces that she has returned to Wolfe School of Costume Design and will RESUME the coming winter's season with new classes in motifs and decorations. Students now enrolling in COSTUME DESIGNING, PATTERN MAKING, FRENCH HAND DELINEATION. Individual instruction. Start now. Confer personally with Miss Wolfe.

Accountants Educational Institute
LECTURE CLASSES
Starting this week—Business administration, advanced auditing procedure, bookkeeping. Faculty lecture staff includes members of the accountants of Los Angeles in addition to permanent instructors. Tuition at cost and very low. Registration nights on Tuesday, Thursday, Friday to 9 P.M. Open every day.
630 Black Bldg. 4th and Hill

HOLMAN Business Colleges

MACHINE ACCOUNTING INSTITUTE FIGURES LEARN-COMPTOMETER
Northwest Corner 6th and Broadway, Los Angeles. 605 West Seventh St., Los Angeles.

DENT. LAB. WORK School of Mechanical Dentistry
MECHANICAL DENTISTRY, a profession for men and women. Light, clean work. Individual instruction. Day and night classes. Established 1919.
Jewelers' Building, 242 So. Hill St.

ACCOUNTING
Taught by Largest and Oldest Society of Certified Public Accountants
HOME STUDY METHOD examined and approved by Institute of Accountants. Individual TRAINING for those who cannot attend our classes.
Internationally Recognized
819 Story Bldg.

Schools and Colleges

ain for Busines
dbury
ay
Foremost Forty Years

Prepare for a High Position
on't be satisfied with ordinary business training, which
s you down to ordinary positions. Our superior
ing not only develops you into an expert secretary,
ographer or bookkeeper, but gives you the extra skill
ired for the better paying positions.

Business Courses
ng faculty, giving un-
d instruction in all sub-
including Business Ad-
ration and Higher Ac-
ancy. Exclusive meth-
develop greater efficiency
shorten time. Costs no
yet may mean thou-
of dollars in increased
ss as graduates com-
25% to 100% more sal-
than those less efficiently
d.

Outstanding Features
Oldest, largest and most pro-
gressive business college on the
Coast. Finest and best equip-
ped building in America. Ruth
university standards. Select
nation-wide patronage. Enter
any time (no night classes).
Best positions secured. Satis-
faction or money back. Won-
derfully fine spirit—you'll like
it here.

Interesting Catalog Free
rite, phone or write for our remarkable book
ich has started thousands on the road to suc-
Shows why Woodbury is recognized as one
America's greatest business training institu-
—why it is the college for YOU.

dbury
MEtro. 0133
Tucker 6816
BUSINESS COLLEGE
WOODBURY BUILDING
727 So. FIGUEROA STREET

Success
Through Independence and Pl
Work
Hundreds have won rapid advancement th
Sawyer Business Courses. Shorthand, Typ
Correspondence, Comptometer, Law, Ba
Dictaphone, Mimeograph, Filing, Bookkeep
Enroll Now, Study for Success—We place you
a position you'll like.

YER means: Small classes. Select student b
Limited enrollment; High-grade Instructo
e Students; Strict supervision, No Jazz. A Thorough,
siness-like School—for People who Discriminate.

ger School of Business
our Bulletin ~ 605 So. Flower St. Tucker 5866

LEARN!
ture success will depend upon the preparati
e NOW. It will pay you to get the best, a
n business schooling in Commercial Exper
Institute, where you will receive up-
siness education. All commercial cours
phic, Secretarial, Bookkeeping, Comptom
cial, Filing, Comptometry, Mechanical Bo
Positions guaranteed. New Term just op
roll now. New classes in Night School.
Special rates to Night Students enrolling
October 18. Send for literature.

mercial Experts' Trainin
Institute
Hill Street MEtro.

FICIENCY
INESS COLLEG
ill St. Get Our Catalog TUcker
COLLEGE of LAW
udents may still register
for Fall Term.
Hill St. TUcker 4120
PREPARATORY SCHOO
Full Preparatory Courses for Civil
Service and Teachers' Examinations
St. TUcker

CALIFORNIA COMMERCIAL COLLE
Offers intensive, individual instruction,
rapid advancement in all commercial
jects for discriminating high-grade
dents.
ALL BOOKS AND SUPPLIES FREE—BE
POSITIONS GUARANTEED
TERM NOW OPENING—Day and Night
hone Fitzroy 1122 or write for Yearbook—C.C.C.—
h St., Rampart & Benton Way, Los Angeles

CHALLENGE COMPARISON!
IN JUSTICE TO YOURSELF
VISIT AND INVESTIGATE
HOLLYWOOD SECRETARIAL SCHOOL
Now Located in
BUSINESS SCHOOL BUILDING ON THE PACIFIC
747 Vine St.—100 Feet North of Hollywood Blvd.

COSTUME DESIGNIN
948 WEST SEVENTH ST., NEAR FIGU
Distinguished for the Success of Its
Mme. Ethel E. Wolfe, Principal, has returned from
She brings to Wolfe School of Costume Designing
SIVELY the coming winter's authentic styles, fab
motifs and decorations. Students perfected in all
COSTUME DESIGNING, FASHION ILLUS
PATTERN MAKING, FRENCH DRAPING and
DELINEATION. Individual instruction.
Start now. Confer personally with Madame Wolfe

ntants Educational Institu
LECTURE CLASSES
k—Business administration, advanced accounting, Income
keeping. Faculty lecture staff includes fifteen certified
Los Angeles in addition to prominent business, educa
and very low. Registration nights on Monday, Thursday
. Open every day.
dg. 4th and Hill VAndike

OLMAN
iness Colleges
URES LEARN COMPTOMETER
ACCOUNTING
TITUTE
Course complete in 24 weeks. Day and evening classes.
Shorthand, typewriting and books free with this course.
WEST SEVENTH ST., LOS ANGELES, CAL. POSITIONS WAITING LARGER SALARIES

School of Mechanical Dentistry
MECHANICAL DENTISTRY, a profession for both men and
women. Light, clean work. Short course of 5 to 7 months.
Individual instruction. Easy payments.
classes. Established 1910.
Jewelers' Building, 747 So. Hill St., Los Angeles

UNTING
HOME STUDY METHODS
examined and graded by C.P.A.'s.
Individual TRAINING. Positions
for those who qualify. Literature
mailed on request.
International Accountants Society
919 Stock Exch. Bldg., 639 S. Spring St.

The rule in making mayonnaise

is to add the oil *a little at a time*. The mixture will get out of your control and separate if you add it all at once. This same principle of control is followed in roasting Hills Bros. Coffee. *A little at a time* is roasted, and the matchless, uniform Hills Bros. flavor is the result.



The delicious flavor of Hills Bros Coffee is never the result of accident or chance



Reg. U. S. Pat. Off.

EVERY step is controlled. The perfectly blended coffee is roasted *a few pounds at a time*. Never in bulk. Even temperature is rigidly maintained during Hills Bros.' patented continuous-roasting process. Clean, fresh air circulates constantly through the roasting coffee.

Hills Bros.' precision is what makes Hills Bros. Coffee top the heights in excellence. How quickly you realize it. You open the vacuum tin and what rare fragrance fills the air! You drink a cup a few moments later. "That's it," you say . . . "that's real coffee . . . it couldn't be finer."

Today, the great western empire drinks Hills Bros. Coffee. Relishes it. Takes pride in serving it. Insists on getting it. And back East they talk about it . . . "That wonderful western coffee!" You simply cannot forget the flavor of Hills Bros. Coffee . . . or match it!

Ask for Hills Bros. Coffee by name and look for the Arab on the can. It's quite important. If you mail the coupon, we will send you a delightful booklet *free*, "The Art of Entertaining."

HILLS BROS COFFEE



Fresh from the original vacuum pack—easily opened with a key

"THE ART OF ENTERTAINING"

Hills Bros.
Dept. 154
2 Harrison St.
San Francisco
Calif.

Gentlemen:
Send me your booklet, "The Art of Entertaining," free of charge.

Name.....
Street.....
City.....State.....

CHEST DRIVE READY TO BE SENT ON WAY

Preliminary Preparations for Annual Fund Appeal Completed by Officials

Actual preliminary preparations for the Community Chest's third annual appeal for funds have just been completed.

This is the advice received yesterday from Joseph Scott, campaign chairman, in the forthcoming campaign, November 9 to 23. According to Scott, personnel of the executive staffs has been appointed, and comprehensive details are now being worked out.

With the 143 agency members under the wing of the Chest signifying their intention of participating in the Chest for the coming year; with men and women of local prominence volunteering their assistance, and with 16,000 workers rapidly enlisting to form a great army, a successful culmination of the appeal is anticipated by Chest officials.

The Community Chest, which collects and distributes maintenance funds for 143 social, welfare, charity and relief agencies, has proved, after three years of successful operation, that it is a dominant factor in the social welfare work of Greater Los Angeles, Chest officials declare. Ninety-four cents out of every dollar collected in the annual appeal is actually being sent to charity and but 6 cents out of every dollar is being used for year-round administration of the Cest and campaign expenses.

Instead of hundreds of drives, campaigns, "tag days" and appeals, the Chest has come with a new solution one appeal once a year to take care of all necessary charities.

From point of geographical area to be covered, and from number of agency members, the Los Angeles Community Chest is the largest in the United States, according to Scott.

BAND HEAD RECEPTION ARRANGED

Final Preparations Made to Welcome Abe Lyman on Return Tuesday

Final preparations are being made for the reception to be accorded Abe Lyman, composer and orchestra leader, when he arrives in Los Angeles from Chicago Tuesday at the head of his musical aggregation.

Music from twenty bands is expected to welcome the musician when he steps from the train at the Santa Fe station at 2 p.m., and civic officials, stage and film folk, and personal friends will be present to greet him.

Escorted by motorcycle officers, a parade of trucks and automobiles will lead the director and his band through the city to the Ambassador, where they will open an extended engagement in the Cocoanut Grove on Thursday.

Lyman had a portable piano placed in his drawing room on his trip west, and has spent much of his time composing a number to be dedicated to Gene Tunney. Lyman postponed his trip west to attend the fight in Philadelphia.

During his sixteen months' absence from this city, Lyman broke many attendance records while playing at the College Inn of the Hotel Sherman in the midwest metropolis and at Delli's, a fashionable cafe in the Evanston district of the Windy City.

Opportunities to play in a number of New York night clubs and to tour Europe with principal engagements in London and Paris were refused by Lyman in order to return to the Ambassador, where he formerly held sway with his baton over dance lovers of the Southland.

AMERICAN FILMS INDICTED

Count Tolstoy Here to Assist "Resurrection" Making Attacks Haste in Production

American movies show the signs of haste. They lack the finishing touch that spells genius. Producers with one eye on the "shooting schedule" and the other on the box office, are producing what is termed "pattern movies."

These strictures do not emanate either from disgruntled sources or from the camp of the reformer. They are entitled to serious consideration because they come at once from a widely traveled foreigner and from a man of mental eminence.



COUNT ILYA TOLSTOY

Count Ilya Tolstoy, son of the famous philosopher, Leo Tolstoy, and himself prominent as an author and a lecturer in both the Russian and the English tongues, brings this indictment against motion pictures at the very seat of major cinematic production, Hollywood, where he has come to act as literary adviser to Edwin Carewe in the filming of his father's sensational masterpiece, "Resurrection."

"The accomplishments of the cinema are truly wonderful," said the distinguished Russian. "The massiveness of the effects achieved are breath-taking. But there is such a marked absence, both in histrionic scenes and in settings that dictate the mood and often the tempo of these scenes, of those little touches that add that artistic filip which brings the glow of wonder, of admiration, of soul satisfaction to the spectator and which denote real genius in the art of film making.

"It is the supplementary and incidental touches that mean so much which, I contend, are lacking on the screen today. And where are the masters to apply them and make the American film as great a success artistically as it is financially? They may be among those who sit in the pit watching the films on the screen; perhaps some humble assistant or underpaid technician on the motion-picture set is our genius of tomorrow. Who can say? But until the man of detail and finesse becomes a factor in the American films they will not be the perfect gems that they might so easily be."

It was this argument that greatly aided Edwin Carewe in his decision to bring Count Tolstoy to Hollywood. Carewe, in conjunction with Inspiration Pictures, is shortly to produce "Resurrection." It will be made on a lavish scale. Tolstoy knows his Russia. He has the fine points of mannerisms and customs of his native country at his finger tips. He will be of valuable assistance to Carewe, who, like the distinguished addition to Hollywood, believes in the fine points in the cinema as well as the box office and production value problems.

New Playground Bond Issue Need to be Discussed

A number of representative civic organizations that have already forwarded indorsements of a bond issue of $1,500,000 to be placed on the November ballot, for from fifteen to twenty more playground sites, are arranging the organization of a citizen's committee to direct an educational campaign in behalf of this proposal. At a luncheon meeting to be held Tuesday, at the Los Angeles Chamber of Commerce, plans for the directing of this campaign will be formulated.

Members of the Los Angeles Playground and Recreation Commission will attend the luncheon and outline the need of this sum to acquire recreation areas, equitably distributed throughout the city, before land values have soared to a prohibitive point.

Present at the luncheon, will be representatives of the Council of the Promotion of Boys' Work, Boy Scouts of Los Angeles, a number of service clubs interested in boys' welfare, Campfire Girls and other girls' organizations, police and fire departments, and leaders from a number of outlying sections particularly interested in the establishment of new play centers.

ERRANT APE BECOMES SPECIMEN FOR CLASS

Jocko was a very live monkey in San Diego Park. Longing for the wide open spaces, he escaped and made his home all over town. Supposedly tame, the monk became very wild upon his escape, and to prevent his attacking and injuring children, Jocko was killed. Then Dr. B. M. Harrison of the biology department of the University of Southern California was notified that a specimen was available, and he immediately procured Jocko. Weighing thirty pounds, the black monkey of the French Gambia variety will be used in the comparative anatomy class of the biology department of U. S. C., according to Professor Harrison.

CLUB MEETS TODAY

New offices and plans for the year of the campus Cosmopolitan Club, composed of students from all nations are to be the result of a meeting on today at the "Y" hut of the University of Southern California, at 5 p.m. Dr. Clarence Case, faculty adviser, is meeting with the student group.

FAST PLANES TAKE AIR IN RACE TODAY

More Than 100 Entries Participate in Sky Regatta



WITH Lieut. Leslie Arnold, only member of the sextet of army flyers who circled the globe two years ago now in Los Angeles, setting the pace, a field of starters that promises to outclass anything yet attempted in a sky regatta on the West Coast, will get under way at 1 p.m. this afternoon. Approximately 100 planes are expected to leave at ninety-second intervals thereafter to circle the round-the-Southland course that begins and ends at Clover Field and includes as ports of call—Long Beach, Santa Ana, Arlington, and Alhambra.

Entries have been received from major army fields west of the Mississippi, one in particular from New York—the special Fokker that came across the continent carrying six persons. This craft is the counterpart of the planes used by Lieut. Wilkins in his Alaska-North Pole explorations, and has not been seen before in Southern California.

Los Angeles city and county police as well as officers from Beverly Hills and Santa Monica will co-operate throughout the day in eliminating traffic jams among the thousands who will journey to Clover Field for the great sky carnival. Admission to all fields is free and renewed interest in this year's meet is expected to call 300,000 to the various fields.

PRIZES OFFERED

More than $42,000 in cash and merchandise prizes will be awarded the victors in the various classes, in addition to handsome trophies that head each division of the race. In the sweepstakes competition, the $10,000 Santa Monica American Legion trophy is the chief incentive.

Military and naval entries are divided into two classes—observation and training. For the first class the Packard trophy donated by D. E. McDaneld, chairman of the contest committee of today's meet, is the award, while for the second class Cecil B. De Mille has donated a silver cup.

THREE CIVILEAN CLASSES

Planes outside the army and navy craft are divided into three classes according to horse power—above 185 horsepower; 110 to 185 horsepower, and under 100 horsepower.

Trophies for each of these classes come from as many sources—Burnett Brothers, jewelers; Western Flying Magazine, and Reginald Denny, Mullin & Bluett, Weatherby-Kayser Company, Silverwoods, Western Auto Supply Company, Tufts-Lyon, Desmond's and Union Oil Company, together with several others who have donated merchandise prizes.

Today's meet will mark the last big function at Clover Field in which Lieut. Horace Kenyon, Jr., commandant of the field, will have a part, as Kenyon leaves shortly for Honolulu to begin his three years of foreign service.

Tonight the pilots and their observers, together with officials of the National Aeronautic Association, under which the meet is held, will attend a dinner at Paulais on Broadway when the prizes will be awarded.

World Flyer Sets Pace

Officials at ports of call in today's meet, left to right, A. W. Johnson, Santa Monica; B. E. Morthland, Santa Ana; William A. Frye, Long Beach, and C. O. Prest, Arlington. Below, Mary Louise Miller in $10,000 sweepstake prize.

CLUB IDEAS SOUGHT

Organization Head Makes Tour of Coast on Visit to Institutions

To obtain the very latest ideas in architecture, facilities and equipment of city, country and seaside clubhouses for the trinity of edifices to be built by the Breakers Club, Harry L. Lewis, president of the organization, is making a tour of the Pacific Coast, visiting every metropolis that boasts such institutions.

On the tour Lewis is scheduled to visit San Francisco, Oakland, Berkeley and Alameda, Portland, Tacoma, Seattle, Spokane and Vancouver and Victoria in Canada.

The beach home of the Breakers at Santa Monica already rises four stories above ground and workmen are rushing construction that the eight-story edifice may be completed by the first of the year.

Lewis is particularly anxious to obtain the newest ideas for the city club of the Breakers, to be erected at Sixth and Loomis streets, overlooking the retail shopping district of the city.

The Sunday School Lesson

OCTOBER 3, 1926

"MOVE ON!" SAYS OFFICER LIFE

(The International Sunday-school Lesson for October 3 is "Journeying Toward Canaan"—Numbers x:11-36.

BY WILLIAM T. ELLIS

"I do not know where I am going; but I know I am on the way" is a colloquial phrase with deeper meaning than is commonly given to it. For that is life; to be on the way, even when the destination is uncertain. Progress is one of the imperative laws of nature: not to be advancing is the one real failure. "Move on!" is the stern command of Officer Life. A heritage from the war is the stout British phrase, "Let us carry on." Dr. Maltbie D. Babcock once gave a world counsel in an acrostic:—

"Go
Right
On
Working."

This lesson is the story of the Children of Israel moving from the Mountain of the Law toward the Land of Promise. They left a sure place for an uncertain one. As a matter of fact, their journey was into a stony wilderness, where the going was harder than it had been hitherto. But beyond lay Canaan. A great goal justifies the journey's jolts. Back from ten months of travel in all the wide spreading lands of the Bible, I find my mind turning often to the philosophy of travel. Difficulties, dangers, perplexities, unknown ways to uncertain objectives, cold, heat—all these made up a trip that is now all satisfaction in retrospect. For I have accomplished that which no man before me ever did—the circuit of all Bible Lands in one comprehensive journey; and, far better, I have got a grip upon the greatness and unity of the purpose of the Author of the Book.

Israel was in no position to judge its pilgrimage: that would come after Canaan had been attained. No more is any one of us competent to appraise his own life: only the end proves all. While travel itself is a reward and a goal, yet arrival is the real test. Anything else is only like a pleasant whirl in a merry-go-round, which puts you off exactly where you got on. The ultimate object of progress is to attain. Alas for Israel, that only two men out of the whole host proved fit to enter Canaan!

QUITTING COMFORTS FOR THE MARCH

As an experienced world wanderer, may I impart the real secret of successful travel? It is the possession of an objective. What dreary hosts of unhappy tourists I have met in the past year who were merely indulging in foreign travel! They had no definite goal or purpose or interest; they simply moved restlessly from place to place, their first thought comfort and safety. To extract the real joys from travel, one must be bound somewhere, with a genuine reason for going. This incentive was before the Israelites; but oftener than not, they forgot it. As the modern tourist is prone to tarry in a comfortable hotel in a balmy climate, so the Jews were apparently loath to move from Sinai.

In front of the Mountain of the Law is a great camping ground, a plain suited to the needs of the host of Israelites. It has water in abundance. Trees grow there, and fruit may be raised on the [illegible] proved. The altitude is [illegible] the weather fine, even in [illegible] day heat, when the [illegible] doors. I found the [illegible] Monastery living a [illegible] on this spot; any one [illegible] consider the world a [illegible] dangerous place did he [illegible] move to it. These [illegible] the Children of Israel [illegible] the order to move on [illegible] become settled in [illegible] valley amidst [illegible] their majestic and [illegible] ries. "And the people [illegible] murers," runs the [illegible]

What Israel did not [illegible] most of us today do [illegible] God was shaping a [illegible] who were his own. [illegible] was no small one, [illegible] was to make a [illegible] whimpering hordes of [illegible] wanted them for his own people. To discipline them, [illegible] discipline them. [illegible] never is made by an [illegible] Hard conditions [illegible] acters. Difficult [illegible] were necessary to [illegible] fibre of this people. [illegible] Irak, once told me that [illegible] a little child his [illegible] away from their [illegible] on to flee to the [illegible] ouin on the desert, [illegible] hardened. The [illegible] arates the souls for [illegible] licitous from [illegible] puts them into the [illegible] of adversity.

"Then welcome sun and [illegible] That turns earth's [illegible] rough."

A necessary [illegible] Canaan is the [illegible] is not soul that [illegible] but souls. [illegible] the character of the [illegible] vain for their feet to [illegible] country.

THE MAN WHO [illegible]

Thrust into this [illegible] rative of the order of [illegible] march is a piquant [illegible] newspaper men call the [illegible] terest" touch. Moses [illegible] in-law, son of Jethro [illegible] name was Reuel; [illegible] his Orient will ever [illegible] changes of names; [illegible] Hobab had lived all his [illegible] Sinai Peninsula. He [illegible] and its waters, as the [illegible] today knows his home [illegible] an intimacy that [illegible] "civilized" man. When [illegible] heart of this region, it [illegible] to obtain the service of [illegible] soldiers, to be [illegible] guards. Moses, the [illegible] in the wisdom of the [illegible] to look to this "[illegible]" for help. "Thou shalt [illegible] stead of eyes."

So the host moved [illegible] permitted to [illegible] hardships involved. [illegible] There was continual [illegible] nevertheless, the [illegible] to Paran, with the [illegible] as guide and guard. [illegible] shall find them at [illegible] the wilderness, Kadesh.

Reading Times Want Ads Is a Los Angeles Habit

~more want ads than any other newspaper in the world!

Sunday School Lesson

OCTOBER 3, 1926

'VE ON!" SAYS OFFICER LIFE

national Sunday-school Lesson for October 3 is "Jour-rd Canaan"—Numbers x:11-36.

BY WILLIAM T. ELLIS

where I am going: on the way" is a e with deeper commonly given to life; to be on the the destination is s is one of the im-ature: not to be ad- one real failure. he stern command heritage from the British phrase, "Let F. Maltbie D. Bab- world counsel in

the story of the moving from the aw toward the Land left a sure place one. As a matter urney was into a where the going had been hitherto. Canaan. A great journey's jolts. Back of travel in all the nds of the Bible, I rning often to the travel. Difficulties, ties, unknown ways tives, cold, heat—all trip that is now all rospect. For I have which no man be- —the circuit of all one comprehensive better, I have got greatness and unity the Author of the

o position to judge t would come after attained. No more is mpetent to appraise the end proves all. f is a reward and l is the real test. nly like a pleasant ry-go-round, which tly where you got object of progress for Israel, that only e whole host proved an!

FORTS FOR THE ARCH

ed world wanderer, real secret of suc- is the possession of hat dreary hosts of I have met in the re, merely indulging They had no defi- es or interest; they ttlessly from place st thought comfort xtract the real joys ust be bound some- genuine reason for otive was before the ener than not, they modern tourist is a comfortable hotel e, so the Jews were o move from Sinai. e Mountain of the amping ground, a e needs of the host has water in abun- there, and fruit may be raised as the manna proved. The altitude is high the weather fine, except for the day heat, when the East keeps doors. I found the monks of the Monastery living a comfortable on this spot; any one of them consider the world a different dangerous place did he have to move to it. Those chronic grumblers the Children of Israel, did not become settled in this country valley amidst the mountains, their majestic and mysterious recesses. "And the people were as murmurers," runs the record.

What Israel did not see, and what most of us today do not see, is that God was shaping a character in those who were his care. His task was no small one, even for Jehovah: was to make a nation out of whimpering horde of Hebrews. wanted them for His own people. To discipline them, he had to discipline them. Strong souls are never is made by soft circumstances. Hard conditions create hardy characters. Difficult desert experiences were necessary to toughen the fibre of this people. King Feisal of Irak, once told me that when he was a little child his parents sent him away from their palace home in Mecca to live in the tents of the Bedouin on the desert, that he might be hardened. The heavenly Father separates the souls for which He cares licitous from enervating ease, puts them into the rigorous school of adversity.

"Then welcome each rebuff,
That turns earth's smoothness rough."

A necessary preparation for Canaan is the wilderness experience. is not soul that makes a nation, but souls. Unless Canaan would the character of the Israelites it was vain for their feet to tread Canaan's country.

THE MAN WHO KNEW

Thrust into this lesson's dry narrative of the order of Israel on its march is a piquant personality: the newspaper men call the "human interest" touch. Moses had a father-in-law, son of Jethro (whose name was Reuel: nobody who knows his Orient will ever be baffled by changes of names;) and this man Hobab had lived all his life on the Sinai Peninsula. He knew its ways and its waters, as the Bedouin of today knows his barren world, with an intimacy that is wonderful to a "civilized" man. When I reached the heart of this region, it was necessary to obtain the services of two Arab soldiers, to be guides as well as guards. Moses, the city man, leaned in the wisdom of the Egyptian, had to look to this "countriffed" Hebrew for help. "Thou shalt be to us instead of eyes."

So the host moved on. Not permitted to imagine the hardships involved in this march. There was continual grumbling; nevertheless, the people pressed to Paran, with the ekout of Hobab as guide and guard. Next week we shall find them at a wonder-spot in the wilderness, Kadesh-Barnea.

DREAM SHEET

Society, Drama, Music, Clubs, Literature, Art

Los Angeles Sunday Times

PART III: 32 Pages

XLV. SUNDAY MORNING, SEPTEMBER 26, 1926.



Society

Affairs of the Week
by Juana Neal Levy

This weddings have held the stage for the past month and in fact months for that matter, and we are quite busy entertaining our and returning our young subdebs to their various colleges and the main subject of our thoughts and occupation just now is Angeles Grand Opera which opens so shortly and which as usual Grand Opera is being given,) ranks first in social activities.

The past fortnight Miladi has been more than busy with the series of luncheons which Frederick has been giving at Bullock's, followed by an elaborate tea affording hostesses the opportunity killing two birds with one stone," luncheon and tea afterward. Most of our bridge enthusiasts there are quite a number, more we would imagine) have followed the series each day with a of friends.

Before Mr. Foster is leaving for Europe where he is resuming her game of bridge at Casa de Manana Coronado and a series at the Cuyamaca Club in San Diego but he promises to come back shortly and many plans are being made for a number of bridge affairs at that time.

Among the members of the younger set of Los Angeles and Pasadena who have achieved special honors in out-door sports is Miss Louise McFarland, the subdeb daughter of Mr. and Mrs. Hugh M. McFarland (Louise Godfrey) of Oak Knoll. Granddaughter of the late Hugh H. McFarland and Mrs. McFarland of Riverdale Place.

Miss McFarland although but in her teens, captured the junior title recently won the national championship in the Philadelphia tournament at the Cricket Club defeating Miss Clara Glover of Cincinnati. This victory carried many of us back to the days when May Sutton, then in her teens, captured the junior title some years ago. It seems we may have another tennis world champion from Southern California in the near future.

Miss McFarland left soon after her victory for New York where she is entering Miss Brannett's School at Millbrooke this fall. She was accompanied east by her mother, Mrs. Hugh McFarland, and sister, Miss Virginia, who witnessed the tennis games, and who are returning home today. Miss Virginia is resuming her studies at Girl's Collegiate in Glendora, where she will be graduated next summer.

A recent addition to social circles of the Southland is Miss Elizabeth Jackson, attractive niece of Admiral Richard H. Jackson, comander in chief of the battleship fleet, who came from the south last spring to visit her uncle and is remaining here. Miss Jackson is the "official" hostess at all of the Admiral's affairs and is one of the most popular members of the naval colony at Long Beach and San Pedro. When the fleet went north in the late summer Miss Jackson motored up with Mrs. A. D. Streuble, wife of Lieutenant-Commander Streuble, joining her uncle at Bremerton, and returned with the fleet this month.

One of the most attractive visitors to the Southland this season is Miss Consuelo Pani of Mexico City, daughter of the Minister of Finance of Mexico, who with her family has been enjoying the summer in Los Angeles and its environs.

Miss Pani has been much entertained during her visit here, one of the brilliant affairs given in her honor being the smart luncheon over which Miss Mary McAlister of Alta Loma Terrace presided, the affair taking place at Club Casa Del Mar, Santa Monica. The decorations were especially artistic and attractive and thirty-five guests responded to invitations to honor the visitor who is making many warm friends among the younger set in Southern California.

Honoring her daughter-in-law, Mrs. Donald P. Weller (Marion Krebs,) a bride of June, Mrs. W. W. Weller entertained recently with a beautifully appointed bridge-tea at her home in South Moreland avenue. She was assisted by Mrs. R. C. Krebs, mother of the bride, in receiving the guests.

The house was transformed into a bower of early fall blossoms and ferns, zinnias in large baskets being attractively arranged with potted plants and ferns about the house, twenty-five guests being bidden.

The marriage of Miss Krebs to Lieut. Weller was an event at the home of the bride's sister, Mrs. Everett Lundin, in Berkeley. Lieut. Weller, who went north with the fleet on its last cruise, returned the 15th inst. and is detailed to San Diego, where Mrs. Weller has gone to join him.

Visiting friends and relatives here and being the honor guest of many attractive affairs, Mrs. Neal C. Johnson, charming wife of Capt. Johnson, U.S.A., has returned to Los Angeles this fall and, with her husband, is the guest of her parents, Mr. and Mrs. Davir Williams, 315 West Fifty-first street, and of Capt. Johnson's mother, Mrs. N. C. Johnson, 411 West Forty-first street. For the past five years Capt. and Mrs. Johnson have been making their headquarters in New Orleans, where the former has been detailed.

One of the most popular members of the younger set to attend an eastern school this winter is Miss Maurine Honey, subdeb daughter of Mr. and Mrs. Albert H. Honey, 1600 Kings Road, who left last Friday for the national capital, where she will enter the Holton Arms School for Girls. Miss Honey assisted her mother at a reception and tea given recently by Mrs. Honey at their home.

One of the beautifully appointed weddings of last month was that of Miss Mary Marjorie Moncure, daughter of Mr. and Mrs. Murray Moncure of Richmond, Va., and Lieut. James Michael Fitzmaurice, United States Army, son of Mr. and Mrs. M. J. Fitzmaurice of Hollywood, the ceremony taking place in Washington, D. C., August 9. Lieut. Fitzmaurice was graduated from West Point class of 1923 and is detailed with the air service. After an extended bridal tour Lieut. and Mrs. Fitzmaurice will be at home at Chanute Field, Rantoul, Ill., about October 15. This attractive young bride is making many delightful friends here, as she and her husband are visiting at the home of the M. J. Fitzmaurices, 1600 Kingsley Drive, for two months, and are being much entertained as well as visiting all the various points of interest in Southern California during their sojourn.

Another attractive visitor who is being much entertained is Miss Florence Koetter of Peoria, Ill., who is visiting her aunt, Mrs. Mary Cobleigh, at her home, 1635 South Figueroa street, and also her cousins, the David Edgar Llewellyns, at their Muirfield Road home.

Miss Elizabeth Von KleinSmid, the charming young subdeb daughter of Dr. and Mrs. Rufus Bernard Von KleinSmid of West Twenty-eighth street, is one of the most popular members of the younger college set at University of Southern California, where she is a junior. Miss Von KleinSmid accompanied her parents on a extensive tour of the eastern States, returning home just in time to enter the fall semester at the uni-



Worn with an original Rose Descat Model Hat of Velvet in two tones.

A Particularly ELEGANT Coat

HERALDED as "the outstanding COAT success of the season!" Fashioned of Rodier's Ziblikasha in black, with Sitka pointed Fox. The long animal scarf collar is a smart device which distinguishes this winter's model. Sophisticated in feeling... yet quite youthful.

The UNIQUE
Authentic Styles in Feminine Apparel
734 WEST SEVENTH STREET



New Fall
TIES

...for the smartly dressed woman who is seeking distinctive footwear to complement new Fall costumes.

Mazie	*Maybelle*
Patent... Biaritz Trim Blonde Kid...Lizard Trim	All patent or Rosewood Calf

Both models in above leathers

$10

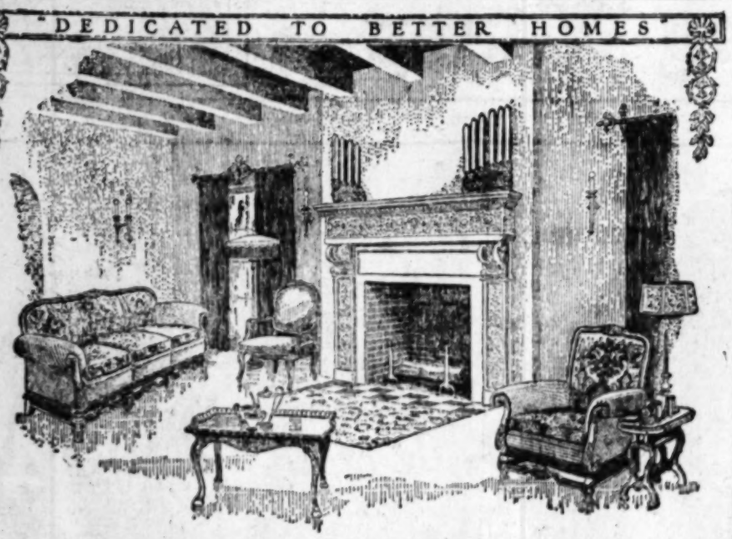
The two shoes also featured in simulated alligator, priced at...

$12.50

Harmonizing Hosiery

INNES SHOE CO.
642 SOUTH BROADWAY
6501 Hollywood Blvd. 452 E. Colorado St., PASADENA

"DEDICATED TO BETTER HOMES"



Now Is The Time To Beautify The Home

The season of real home enjoyment is upon us. With the coming of longer, cooler evenings, the family will seek the cheer of the fireside—friends will grace our homes more frequently—dinner parties and other social occasions will be planned.

Surely it is important that the home should provide the fullest possible degree of comfort and charm within our means—and that the home should be a source of pride and appreciation.

Perhaps a new Sofa is needed—or an inviting Arm Chair—or a Fireside Bench—or a Coffee Table—or a Floor Lamp, or a fine Mirror—or a Bookcase—or some other accessory—or maybe a new Rug—or new Draperies.

Whatever is lacking to give the home its strongest possible appeal should surely be supplied now—approaching the season when home is to play such a great part in our enjoyment of life.

You who are interested in beautifying your home will find many interesting suggestions at the "California", where the newest and best are always found. Even though you may not have any specific need in mind, a visit here will give you many helpful ideas—and it will acquaint you with the trend of styles in home furnishings.

We want you to feel free to come, entirely apart from any intent to buy—and we hope you will make it a point to compare values—for we know you will find prices here at least as low as elsewhere.

California Furniture Co.
644-646 BROADWAY
INTERIOR DECORATORS



Sparkling Innovations for the OPERA *in* Gowns *and* Wraps

Gowns—flaunt a new brilliancy in decoration, and intriguing new lines to shoulder, neck and hem . . . Crepe and chiffon foundations that are mere wisps—splashed with brilliants bright as stars in Colors—Crystal, Gold and Silver. *White* is smartest with pastels closely following.

Wraps—of velvet in exotic hues. Many are reversible, combining Brilliants and Velvet. Furred, of course, for chic.

MYER SIEGEL & CO
617-619 South Broadway
Los Angeles

Hollywood Pasadena

EASTERN VISITOR TO SOUTHLAND

Here to Attend Bankers' Conference



Mrs. David Clifton Biggs

AMONG the eastern visitors to the Southland in the near future will be Mr. and Mrs. Dave C. Biggs of St. Louis, who are coming west principally to attend the Bankers' Convention next month and also to visit the former's sister-in-law, Mrs. George A. Biggs of Los Angeles. Mr. Biggs is governor of the Federal Reserve Bank of St. Louis while Mrs. Biggs is one of the most popular and prominent society leaders of the Southern city. During their visit here Mrs. George R. Biggs is planning many affairs as courtesies to her visitors.

In Realm of Society

Depew-Lincoln

The marriage of Miss Maybell Lincoln, attractive daughter of Mr. and Mrs. Robert Darrie Lincoln, to Myron Vernon Depew, was solemnized yesterday afternoon at 4 p.m., in one of the drawing rooms of the Hollywood Congregational Church, Rev. James H. Lash, officiating.

The bride wore a gown of white georgette, heavily beaded in white and silver, and carried Cecil-Bruner roses and lillies of the valley. Miss Beryl Dorothy Poole, maid of honor, wore a georgette orchid and cream lace gown and carried an arm bouquet of orchid sweet-peas. Miss Edith Bogusch, bridesmaid, wore a chiffon peach and orchid gown, and carried an arm bouquet of peach and orchid sweet-peas. Delbert Lincoln, brother of the bride, served as best man.

Miss Evelyn Hagaman, played Mendelssohn's wedding march, and Miss Helen Lindmoe received the guests at the door.

Mr. and Mrs. Depew left immediately after the ceremony for San Diego, where they will make their home at 4880 Louisiana street.

Engagement Announced

Formal announcement is made this morning by Mrs. Cassius Morton Carter of 119 South Gramercy Place of the engagement of her daughter Miss Helen Lorinda Carter to Alan David Mac Boyle of Berkeley, the news being told yesterday afternoon at a bridge tea at which Mrs. Eliot Parker, a recent arrival was the honor guest and Mrs. Elmer Anderson, hostess. Miss Carter was graduated from the University of California at Berkeley and is a member of the Pi Beta Phi sorority. Mr. Mac Boyle was also graduated from the same university and is a Delta Kappa Epsilon fraternity member. The wedding is planned for Saturday morning November 13, the ceremony to take place in the Little Church of the Flowers in Glendale at 9 o'clock and will be quiet, owing to the recent death of Miss Carter's father, the late Rev. Cassius Morton Carter, last spring. Dr. Carter was the former pastor of First Baptist Church of Los Angeles and the family is one of the prominent ones of our Southland while the Mac Boyles are very well known in the northern bay region.

Celebrates Birthday

One of the enjoyable affairs of recent date was the affair given by Mrs. Norman C. Robinson of North Milton avenue at the California Country Club, the guests meeting first at the Robinson home and motoring out to the club afterward for dinner and dancing. The decorations were carried out in asters of all shades and the guests included Mr. and Mrs. H. P. Larsen, Mr. and Mrs. Cecil Spurloch, Mr. and Mrs. Lewis Reed, Mr. and Mrs. Paul Lenz, Mr and Mrs. Warren Bremer, Mr. and Mrs. Thomas B. Powell, Mr and Mrs. Samuel Jay, and Mr and Mrs. Carroll Smith of Santa Barbara.

Gone East

Mr. and Mrs. William I. Breser of 309 South Westlake avenue left Wednesday for the East being called to Toledo, O., by a wire telling of the serious illness of Mr. Breser's mother, Mrs. Catherine Breser.

First Anniversary

Little Dwight David Du Tean, son of Mr. and Mrs. Elmer J. Du Tean of West Twenty-seventh street, celebrated his first birthday anniversary with an afternoon affair to which a group of kiddies were invited. Bonebud baskets and a profusion of the fragrant flowers were used about the house, twined about the chandelier from which were draped streamers reaching to the different places at the table where covers were by boats and caps for the kiddies who included Viola Jean Klimmeyer, Helen Wannberg, Richard Canterbury, Patricia Ann Ruyf, Willett R. Young, Marian Louise Wanmberg, Mary Louise Du Tean, Betty Ann Ludwick, John C. Ludwick, Jane Scanlon Korber, Howard Gilbert Waner and Virginia Marcinek.

Entertains Veterans

Celebrating the joint birthday anniversaries of two old Civil War veterans, who served in the Confederate Army, Mrs. MacLaughlin White of Glendale entertained Thursday afternoon with a garden tea at her lovely home, the honor guests being Capt. J. D. Shaw of the Tenth Texas Infantry and Capt. W. B. Orea of Elliott's Battalion, Company B. Officers of William Gibbs McAdoo chapter U. D. C., were also special honor guests and the afternoon was enjoyed by the old veterans telling stories of the camp experiences and remininiscencing.

For Houseguests

Mr. and Mrs. A. E. Hamilton of South Gramercy Place are entertaining as their houseguests Mrs. Carlos Esquerro, wife of the Governor of Lower California, and her two charming daughters, Miss Elena and Miss Margarita Esquerro. Honoring their visitors, Mr. and Mrs. Hamilton entertained at a dinner dance at Edgewater Club, their guests also including Mrs. Harold Allport and George B Rapp of Hollywood and F. W. Allport of Washington, D. C.

For Bride-Elect

One of the lovely affairs of the month was the shower and bridge party with which Mrs. George L. Lovejoy, Jr., and Mrs. John Austin Williams entertained the 18th inst., at the home of the latter in La Joll avenue, Hollywood, honoring Miss Anna Louise Shaw whose wedding with Clyde Swendsen will be an event of Tuesday the 28th inst., at the home of the bride's parents Dr. and Mrs. A. F. Shaw, in North Wilcox avenue. The guests who were all former school mates of the bride-elect in Hollywood High School included Miss Yvonne Shevlun, Miss Carol Shaw, Miss Elizabeth Leonard, Miss Dorothy Grimwatz, Miss Joyce Shaw, Mrs. Louise Smith, Mrs. Howard Bosloug, Mrs. Frank Krause, Miss Eleanor Shaw, Miss Kathleen O'Hagan, Mrs. Claude Hoffman, Miss Marjorie Williams, Mrs. Harold Davis, Mrs. George Mackenzie, Mrs. Harold Pitcher, Mrs. Milford Lockwood, Miss Genevieve Posbinder, and the hostesses.

Assembly Dinner Dance

One of the most delightful features of the early winter's affairs in the young married set will be the assembly dinner dance to be given at the Biltmore, November 5, when fifty of the young matrons will entertain. This will be the first of annual dinner dances which are to take the place of the affairs given for the past three or four years by the Dinner Club.

It will be a formal event and promises to be as brilliant as the Cotillons used to be in the late '80s and early '90s at the old Turnverein Hall on Spring street, the most exclusive entertainments in the history of our social life here.

At these affairs each hostess is to invite a very few guests and the invitations will be issued very shortly. The hostesses will include Mrs. Thomas Weeks Banks (Martha Woolwine,) Mrs. Hancock Banning, Jr. (Katherine Johnston,) Mrs. William Phineas Banning II (Evangeline Grier,) Mrs. Roy Downer Bayly (Ada Belle Seeley,) Mrs. Clark Bohner (Violet Shepherd,) Mrs. Thomas Brant (Josephine McAllister,) Mrs. Walter Brunswig (Sarah Clark,) Mrs. Brenton Stanley Carr (Margaret Cuzner,) Mrs. Louis Cass (Virginia Nourse,) Mrs. Eugene Payson Clark (Constance Byrne,) Mrs. Asa V Call (Margaret Fleming,) Mrs. Arden Day (Ruth Powell,) Mrs. Thomas A. J. Dockweiler (Katherine Stearns,) Mrs. Ernest Duque (Louise Fleming,) Mrs. Charles Forve (Beatrice Pinlayson,) Mrs. Sennet Gilfillan, Mrs. Secondo Guasti, Jr. (Gertrude Orcutt,) Mrs. Eugene Hawkins, Jr (Margaret May Johnston,) Mrs. Preston Hotchkis (Katherine Bixby,) Mrs. John Percival Hunt (Mildred Burnett,) Mrs. Edwin Janss (Florence Cluff,) Mrs. Van Buren Jarvis (Amy Busch,) Mrs. Nathaniel Gray Jeffras (Audrey Workman,) Mrs. Kenyon Farrar Lee (Hazel Barlow,) Mrs. Sven. Lokrantz (Carolina Winston,) Mrs. Malcolm McNaghten (Edna Letts,) Mrs. Edgar Gail Miller (Louise Forve,) Mrs. Robert Miller (Helen Candler,) Mrs. Lloyd Mills (Mary Richardson,) Mrs. Wells Morris (Anita Thomas,) Mrs. Wayland Morrison (Lucile Phillips,) Mrs. John O'Melveny (Corine Eisenmeyer,) Mrs. Douglas Peachy (Katherine Torrance,) Mrs. John Phelps (Edna Bradford,) Mrs. Clare Peck (Viola Curtis,) Mrs. John Pike (June Braun,) Mrs. Thomas Caldwell Ridgway (Grace Rowley,) Mrs. Richard Tracy St. John (Cecile McLaughlin,) Mrs. James E. Scarborough, Jr. (Eleanor Workman,) Mrs. Frank Simpson, Jr., (Marion Wigmore,) Mrs. Leo Smith (Eileen Wilson,) Mrs. Edwin Stanton (Evelyn Carey,) Mrs. George M. Wallace (Juliette Bolleau,) Mrs. Chandler Ward (Margaret Monroe,) Mrs. Horace Wilson (Maybell Harmon,) Mrs. Harold Brent Wrenn (Lois Allen,) Mrs. Alfred Wright (Marje Bobrick,) Mrs. Gerald Young (Gertrude Kerckhoff) and Mrs. William Kenyon Young (Mary Gertrude Dockweiler.)

Engagement Announced

Formal announcement is made by Mr. and Mrs. William Lyman Stewart of 610 South Rose avenue of the engagement of their attractive daughter, Miss Adalaide B. Stewart to Archibald C. MacAlpine, son of Mrs. E. V. MacAlpine of 306 South Wilson avenue, Pasadena. The news was told at a charmingly arranged bridge luncheon with which Miss Stewart entertained several days ago in honor of Miss Virginia Martin, financee of Walker Havens, one of the popular brides-elect of the season. The wedding will be one of the brilliant events of November.

Home Again

Mr. and Mrs. William. C. Harris returned Thursday from a motor trip through the Pacific Northwest and Canada including Lake Louise, Banff, Victoria and Vancouver, B. C.

To Wed British Officer

Thomas Ruddy of Brentwood Park formally announces this morning the engagement of his attractive young daughter, Miss Marion Ruddy to Lieutenant Commander Herbert George Arthur Woolley, of the British Royal Navy, Miss Ruddy, who has been traveling abroad for some months with Mrs. Kathryne Wessell, is now in Paris and met the gallant officer on her travels. No date has been set for the wedding and it has not yet been decided whether she will come home for the ceremony or will be married abroad. Miss Ruddy and her sister, Miss Katherine Ruddy were graduated from the

PARMELEE-DOHRMANN

Last 4 Days of This Service Plate Sale



These Gold Encrusted Service Plates, Special $4.95 ea.

JUST four more days remain of the store-wide Annual September Sale—four days more for you to take advantage of some of the finest values in service plates we have ever offered. You probably already know of the many world-famous patterns represented in our large display—if you have not yet seen it you will be astounded at the beauty of the scores of patterns. Come in and take advantage now of the huge reductions. A few typical values which are subject to prior sale:

Regularly $250.00, Special $187.50
Minton china. Deep blue rim with lustrous gold design. A touch of raised enamel in green, red and yellow completes the pattern.

Regularly $250.00, Special $198.50
Crown Staffordshire china. Powder green rim with narrow, gold encrustation. Entire center also gold encrusted with band of powder green.

Regularly $135.00, Special $89.50
Three-fourths of this satin Worcester plate is gold, with the center and whole back of floral design in blue, green and gold.

Regularly $200.00, Special $169.50
Wedgwood china. Full powder blue center. Light green, pink and gold floral rim design with narrow gold band encrustation.

Regularly $125.00, Special $95.00
Royal Doulton china with powder green rim outlined in gold. It also has narrow gold encrusted border.

Regularly $85.00, Special $69.50
Royal Worcester china of rare shape. Has attractive rich design of flowers on rim, effectively done out with touches of black.

Parmelee-Dohrmann Co.
The House of Housewares
436-444 South Broadway



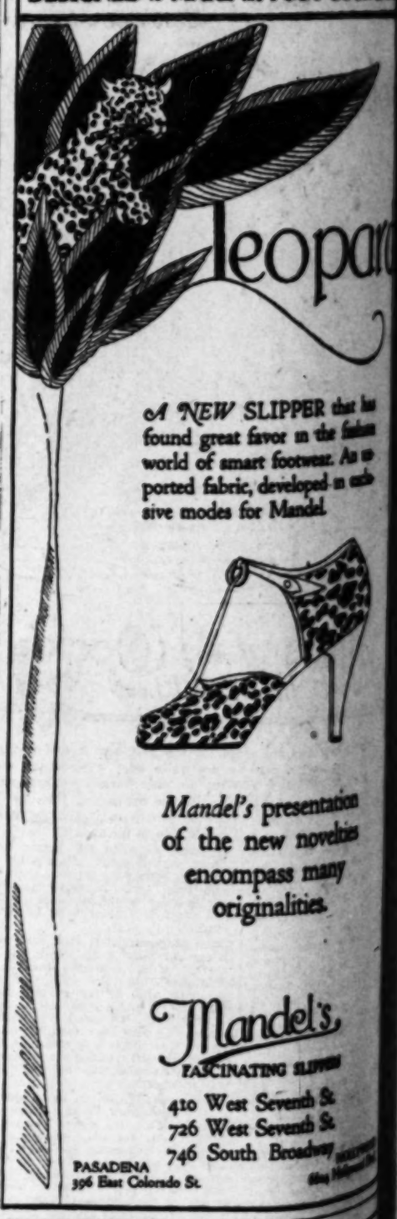
WE SPECIALIZE IN LARGER HEAD SIZES

HATS

OF SUPREME CHARM AND RARE ELEGANCE UNDUPLICATED IN LOS ANGELES

Valentine
La Parisienne Milliner
707 SOUTH HOPE
Just Off SEVENTH
Opposite Robinson's

DESIGNED to MAKE the FOOT LOOK SM



Leopard

A NEW SLIPPER that has found great favor in the fashion world of smart footwear. An imported fabric, developed in exclusive modes for Mandel.

Mandel's presentation of the new novelties encompass many originalities.

Mandel's
FASCINATING SLIPPERS
410 West Seventh St.
726 West Seventh St.
746 South Broadway
PASADENA
396 East Colorado St.

Used Autos Now Easy to Buy!

The selection of a good used car—whatever [illegible] model—is a simple task—just consult—

TIMES WANT ADS

OHRMANN CO.



Encrusted $4.95
Special ea.

store-wide Annual September Sale—four days
ne of the finest values in service plates we have
ow of the many world-famous potteries repre-
not yet seen it you will be astounded at the
in and take advantage now of the huge re-
re subject to prior sale:

rly $250.00, Regularly $115.00,
ial $198.50 Special $69.50

Three-fourths of this entire fine Worcester plate is pink, with white center and border, with floral design in blue, green and red.

rly $125.00, Regularly $85.00,
ial $95.00 Special $49.50

Royal Worcester chins of several shapes. Has attractive wide design of flowers on rim, effectively brought out with touches of black.

DohrmannCo.
of Housewares
uth Broadway

ED to MAKE the FOOT LOOK SMALL

Leopard

A NEW SLIPPER that has found great favor in the fashion world of smart footwear. An imported fabric, developed in exclusive modes for Mandel.



Mandel's presentation of the new novelties encompass many originalities.

Mandel's
FASCINATING SLIPPERS
410 West Seventh St.
726 West Seventh St.
746 South Broadway
Colorado St. 6600 Hollywood Blvd

d Autos Now Easy to Buy!
of a good used car—whatever make
imple task—just consult—
TIMES WANT ADS



Preview of Distinctive Christmas Greeting Cards

CHRISTMAS greeting cards that radiate with Christmas spirit and personality are now being shown by our department of stationery. This selection is brimful of the finest cards that represent every craft in the stationer's art.

It will be our pleasure to show these cards to you at this time when you can leisurely wander through this rich collection.

Engravings *Woodcuts*
Prints *Etchings*

Donovan Seamans Co.
JEWELERS & STATIONERS
EST. 1894
PLATINUM GOLD and SILVERSMITHS
743 SOUTH BROADWAY

Women's & Misses Apparel
SWITZER'S
-Inc-
Westlake Square~2118 West Seventh St.

FALL OPENING · 1926



SWITZER'S announce an Informal Showing of *new* Fall Modes in original imports and adaptations, displayed by manequins.

Hours: Ten until twelve mornings
Two until four afternoons

MONDAY & TUESDAY
2118 W 7th St.
LOS ANGELES

WEDNESDAY & THURSDAY
FASHION SALONS
T. W MATHER
PASADENA

DRESSES · GOWNS · WRAPS
SPORTSWEAR · MILLINERY
COATS IMPORTED BAGS

WESTLAKE SQUARE — WHERE PARKING IS UNRESTRICTED

Teas, Dinners and Receptions

Sacred Heart Convent, in Menlo Park and are among the most popular members of the younger set here.

Attractive Affairs

One of the most delightful features of the activities at the Womens' Athletic Club are the Sunday evening buffet suppers and musicales each month, the programs being arranged by members of the club and given immediately following the supper which is served al fresco in the main dining-room at 6 p.m.

Mrs. Fred Kingsbury has arranged the program for this evening and the artists contributing are Miss Altheda Oliver, mezzo soprano; Sol Cohen, violinist, and Wells Hively, pianist. The assisting hostesses will include Miss Florence E. Williams, Mrs. Edwards-Loughlin, Mrs. Littleton Price, Mrs. Harmon David Ryus, Mrs. Irwin J. Mums, Mrs. Hobart Garlich, Mrs. Harold Janeway, Mrs. King Gaines Gillette, Mrs. Ray Thomas and Miss Maude Thomas. These affairs are becoming so popular that they have proved to be one of the most delightful features of the entire activities of the month.

For Bride-elect

Miss Katherine Spangler, attractive daughter of Mr. and Mrs. David E. Spangler, fiancee of Chester C. Smither, entertained last evening with a dinner dance at Hotel Virginia in Long Beach, the affair being in honor of Miss Helen Ferguson whose engagement was recently announced. The decorations were carried out an early Autumn motif. One of the features of the evening was the announcement by Miss Spangler of her own wedding date November 4, at which ceremony Miss Ferguson will assist as maid of honor.

Bridge Luncheon

Among the beautifully appointed affairs of yesterday was the luncheon given at the Los Altos in Wilshire Boulevard, by Mrs. Sarah Ward Gibson, bridge games being enjoyed afterward at the home of her daughter, Mrs. John Ward Gibson in West Boulevard. Those included were Mmes. Harris, Ford Sweeney, Funk, Lee, McByrde, Spellman, Gibson, Edwards, Boydston, Rinberg, Schroeder, Bennett, Taber, Quint, Cornelius, and the Misses Riggins, Ryan, Lower, Watkins and Lee.

At Club Casa Del Mar

Mrs. Agnes Moore was the hostess at a beautifully appointed luncheon and bridge tea at Club Casa Del Mar Wednesday. The table was artistically decorated with gladioli and other fall flowers. Guests included Mrs. E. F. Nash, Mrs. R. W. Beebe, Mrs. S. M. McGuire, Mrs. S. S. Sendall, Mrs. Julie Ames, Mrs. Alice Covert, Mrs. R. B. Williamson, Mrs. H. K. Williamson, Mrs. R. B. Clemson, Mrs. E. J. Crumley, Mrs. Paul Strong, Mrs. James Wordin, Mrs. John Cornwell, Mrs. R. P. Moore, Mrs. George Glemson, Mrs. Herbert Brown, Mrs. Howard Tuttle, Miss Gretchen Tremaine, Miss Grace Pease and Miss Jessie Place.

Another delightful affair was given by Mrs. Eric Randolph Wilson, Tuesday. Her guests were, Mrs. Alexander Pantages, Mrs. Frances Johnson, Mrs. R Marion Destal, Mrs. George Anthony Zorb, Mrs. Dudley Cheeman, Mrs. Leon Coggins, Mrs. Clair Wilson, Mrs. E. N. Mendenhall, Mrs. D. Irwin Sutton and Mrs. Beauford G. Anderson.

Mr. and Mrs. Edwin D. Peterson entertained with a dinner-dance on the same day, honoring Mr. and Mrs. Carl Mueller, Mr. and Mrs. Walter Kays, Mrs. Violet Stone and Fred J. Tolle.

Mr. and Mrs. John Barber Edgerton entertained with a dinner dance Friday, with Mr. and Mrs. J. Stewart Morris, Mr. and Mrs. Gene Whalen, Miss Irene Radcliffe, Miss Julia Johnson, Miss Leta Holdridge, Miss Peggy Sauber, Miss Virginia McCallister, and Harry Dugan, Foster Oldshue, Albert Rhodes, George Stasend, Newton Barber and Lloyd Cast.

Honoring Mr. and Mrs. B. C. Gibson of Eugene Or., Mr. and Mrs. Claire J. Gibson entertained Saturday evening, with Mr. and Mrs. James B. Ferguson, Mr. and Mrs. J. B. Thrall, Mr. and Mrs. William Van Heusen, Mr. and Mrs. C. J. Gibson and Mr. and Mrs. B. C. Gibson.

Miss Marion Moore was hostess Saturday at a bridge luncheon. Among those present were, Miss Jane Woodin, Miss Martha Woodin, Miss Josephine Thomas, Miss Virginia Fish, Miss Maude Ryan, Miss Leila Carhert, Miss Aileen Wilson, Miss Virginia Thorn, Miss Katherine Fisher, Miss Charlotte Dabney, Miss Virginia Dabney and Miss Jane Oliver.

Back From Trip

Mr. and Mrs. Harry Tipton Steck (Florence Eddye Bartlett) and the latter's mother, Mrs. Albert Griffith Bartlett, have returned from Del Monte to their apartments at the Ambassador, where they have made their home for the past year. Before leaving for the North, Mr. and Mrs. Steck entertained for Mr. and Mrs. Otis Collins of San Francisco with a dinner of twelve covers. The decorations were carried out in early fall flowers and ferns, the candles tulle and place cards being in the same shades.

For Brides-Elect

The Rose Room of the Mary Louise was the setting chosen by Mrs. Mary C. Bailey and her attractive daughter, Miss Eleanor Bailey for a bridge tea, Saturday afternoon with which they entertained for three brides-elect of the season, Miss Katherine Spangler, Miss Janet Wigmore and Miss Helen Ferguson, those included being Mrs. Charles Chamberlain, Mrs. James Cuzner, Mrs. Winslow Fitch, Mrs. Rex Hardy, Mrs. David Heyler, Mrs. Patricia Kenny, Mrs. John Kingston, Mrs. Robert Langley, Mrs. Harrison Leppo, Mrs. Carroll Pierce, Mrs. Tyler Robinson, Mrs. Donald Simpson, Mrs. Maurice Van Cleave, Miss June Annable, Miss Gwendolyn Brown, Miss Katherine Kirker, Miss Louise Kramer, Miss Margaret Mackay, Miss Marian Martin, Miss Dorothy Machomich, Miss Neola Meekins, Miss Margaret McCone, Miss Mary McCone, Miss Olive Moore, Miss Marie Marlow, Miss Jean McConney, Miss Geraldine MacCloskey, Miss Margaret McGarry, Miss Harriet Moreland, Miss Ruth Morrison, Miss Florence Mullin, Miss Ellen Mead, Miss Estelle Obrikat, Miss Helen O'Connor, Miss Alice Osgood, Miss Marjorie Rankine, Miss Florence Saxer Miss Bonnie Schreiber, Miss Enid Theobold, Miss Helen Westbrook and Miss Margaret Willis, who played bridge and Mrs. David Spangler, Mrs. Alexander C. Smither, Mrs. Cyril Wignore, Mrs. Joseph Du Boise Simpson, Mrs. Clarence Ferguson and Mrs. Ralph Hinckley dropped in afterward for tea.

Ericksen-Foster

The marriage of Miss Irene Elaine Ericksen and James Taylor Foster was solemnized Friday at Trinity Episcopal Church. The ceremony was performed by the Rev. H. V. Harris at high noon. The bride until recently resided in Salt Lake City, where she was a popular member of the younger social set. She has been the honor guest of several prenuptial affairs, among them a delightful shower held at the home of her sister, Mrs. Clarence Fehr of Palm Grove avenue last Wednesday. Mr. Foster is the son of Mr. and Mrs. W. B. Britton of this city and is well known as a manager of the Happy Bachelors' orchestra and former student of U. S. C. Mr. and Mrs. Foster are spending their honeymoon at Lake Arrowhead and after their return will be at home to their friends at 1852 West Forty-ninth street.

Church Ceremony

The Little Church Around the Corner was the scene of a pretty wedding at high noon, last Sunday, when Miss Rosalyn Edith Heiberg of Hollywood became the bride of Ralph Keech Chase of Washington, D. C. Rev. Neal Dodd officiated at the ceremony.

The bride was gowned in a shell pink taffeta frock, full of skirt and tight of bodice. She carried a bouquet of white roses, lilies of the valley and sweet peas. The maid of honor, Miss Vera H. Schmidt of Chicago, wore an apricot taffeta dress with picture hat of the same hue and carried pink roses and sweet peas. E. A. Sunstrom, also of Chicago, acted as best man.

A wedding breakfast was served at the bride's home, 836 North McCadden Place, Hollywood, to which were invited twelve close friends of the couple.

After a wedding trip in the north, Mr. and Mrs. Chase will return to make their home in Hollywood.

Nichols-Swann

The wedding of Miss Dorothy Nichols, attractive daughter of Mr. and Mrs. Robert B. Nichols of 1562 West Avenue 46 and Ralph Swann, son of Henry James Swann of Alhambra, was solemnized at the Little Church of the Flowers, Glendale, Wednesday last at 8 p.m. Rev. Willsie Martin of the First Methodist Episcopal Church of Hollywood officiated.

The bride who was given away by her father, wore a gown of white chiffon beaded in rhinestones and a long wedding veil surmounted with a wreath of orange blossoms. She carried a shower bouquet of white roses, white sweet peas and lilies of the valley. Miss Mildred Zaiss gowned in pink taffeta and carrying an arm bouquet of pink sweet peas and ferns assisted as maid of honor. The bridesmaids were Miss Barbara Catlin who wore a gown of orchid taffeta and carried an arm bouquet of pink sweet peas and ferns and Miss Madge Exton who was gowned in blue taffeta and carried an arm bouquet of pink sweet peas and ferns. Little Helen Corrigan dressed in a frock of yellow organdie acted as flower girl.

Albert Doig served the bridegroom as best man. The ushers were Edward Heidrich and Marion West.

More than 100 friends and relatives attended the ceremony following which Mr. and Mrs. Swann departed on a wedding journey. On their return they will make their home in Eagle Rock.

University Campus News

Open house was held by Alpha Delta Pi sorority at the University of Southern California Sunday afternoon, the 19th inst., from 2 to 6 p.m. at the sorority lodge, 705 West Thirtieth street. Arrangements for the tea were in charge of Miss Margaret Burke, Miss Betty Baker, Miss Marjorie Burum, Miss Esther Stowell, and Miss Miriam McAllister. Mrs. Nellie J. Ewing, house chaperone, presided at the urns, assisted by Miss Catherine Johnson, patroness of the sorority.

Other chapters of Alpha Delta Pi sorority represented at the reception were Sigma of Illinois, Tau of Kansas, Alpha Alpha of Colorado and Beta of Iowa.

Entertaining in honor of Judge Bullock and rushees of the sorority, members of Phi Delta Delta, women's legal fraternity at the University of Southern California were hostesses at an afternoon bridge party, followed by a banquet at the Edgewater Beach Club yesterday.

Judge Bullock talked on her interviews while in Paris, where she has been studying prison conditions. She is one of the founders of the Phi Delta Delta sorority which now numbers twenty-five chapters.

Luncheon Party

A luncheon was given on Saturday, the 18th inst., at the home of Miss May A. Parker, 378 South Commonwealth avenue, in honor of the coming marriage of Miss Lois Mildred Reynolds.

The decorations were artistically carried out in yellow. Small yellow chrysanthemums formed the centerpiece. Each guest was presented with a corsage. Yellow balloons and candles were also used. Place cards with miniature bouquets in yellow marked the covers for sixteen guests, including: Mrs. Harriett Rice, Mrs. Elba Reynolds, Miss Louis Mildred Reynolds, Miss Laura Sleeter, Mrs. Helen Saulsbury, Miss Eleanora Halstrom, Mrs. Marvin Fiske, Miss Eva Locke, Miss Rose Friend, Miss Pauline Simmons, Miss Bertha Gries, Mrs. Vivian Moran, Mrs. Edith Timm, Mrs. L. L. Mockenhaupt, Miss Helen Coventry and Miss May Parker. A feature of the afternoon was a mock wedding.

House Warming

One of the lovely affairs of last evening was the bridge dinner with which Mr. and Mrs. Charles Bryant entertained at their new home in Carthay Center, the honor guests being Mr. and Mrs. Edward Gwynne Wormhoudt (Ruth Mabee,) whose wedding was one of the brilliant affairs of the 31st ult., and who have but just returned from their wedding trip. The occasion was also in the nature of a house warming, as Mr. and Mrs. Bryant have but just settled in their new home, and this was the first entertainment there. Mr. and Mrs. Wormhoudt are coolly domiciled in their new home in West Adams street, where they are receiving their many friends.

Joyce-Kelly

Crescent Heights Methodist Church was the scene of a pretty wedding Tuesday evening when Miss Dorothy Frances Joyce, daughter of Mr. and Mrs. Ralph E. Joyce, became the bride of Nolan Milburn Kelly, son of

ST. LOUIS BRIDE RESIDES HERE

Number of Affairs Given in Honor



[Tycko Studios, Ambassador]

Mrs. Allan Gordon

MR. and Mrs. Allan Gordon (Melville Clement) whose wedding was one of the events of August 10, in St. Louis, have come to Los Angeles to make their future home and are domiciled temporarily at the Chatham Apartments until they decide upon their home in Beverly Hills. Among those who recently have entertained in honor of Mr. and Mrs. Gordon are Mrs. Olney Black, a former St. Louis girl, and Mr. and Mrs. Roy Seldon Price, who gave a delightful informal affair.

Citrin's
516-518 West Seventh Street



A New Shipment Arrives! 350
DRESSES

Individually selected for some outstanding beauty of line or color and grouped tomorrow at

$25 $35 $45

(others up to $249.75)

Do you favor Bat-Wing or V and A Sleeves? Russian Blouses, Capes, or Basques? Aprons, Tiers or Insets? Tones of Wine or Autumn Foliage? They are all here!

FOR THE JUNIOR
Special Attention has been given to the requirements of the Junior Miss, in the selection of charming Sports Frocks, 2 pc. Velvets and Satin Models—Sizes 14 to 16 and 13 to 19.
$25

Peterson's Gray Shop
738 West Seventh Street
between Hope & Flower
Gowns Coats Sports-Wear
Hats Corsets Hosiery Shoes

LARGER SIZES EXCLUSIVELY

Smart Footwear



featuring patent and the newer leather tones for Fall.

Specializing in combination and orthopedic lasts . . sizes to 11. Widths AAAA to EE.

Complete Furnishers to Larger Women

ANGELENO WEDS ARMY CAPTAIN

Couple to be Domiciled in Honolulu



[Murillo for Western Press Service]

Mrs. William Allan Hale

AMONG the interesting weddings of last month was that of Miss Helen Mount, daughter of Mr. and Mrs. C. J. Mount, and Capt. William Allan, U.S.A., the ceremony taking place at the Little Church of the Flowers in Glendale with Rev. Nelson Allen officiating, in the presence of a large coterie of relatives and friends. After the reception Capt. and Mrs. Hale left for their honeymoon through the northern part of the State and will return to Hollywood for a brief visit before departing for Honolulu where Capt. Hale is stationed.

Gala Fetes in Society

Mr. and Mrs. Eugene C. Kelly, Rev. R. B. Cole officiating.

The bride wore white satin, trimmed with Spanish lace, and carried an arm bouquet of roses and valley lilies, her veil being crowned with orange blossoms. Miss Ruth Evelyn Joyce, sister of the bride, was maid of honor in a gown of green taffeta with gold trimmings and carried pink roses, while Miss Doris Gregory in orchid and Miss Fern Symonds in lemon taffeta were bridesmaids. They carried pink sweet peas George D. Joyce served Mr. Kelly as best man, and the ushers were Harold Symonds, George Smart, Carl Carlson and Douglas Kinder. Miss Flora Lee sang several solos preceding the ceremony, while Howard Swan also sang and Miss Flora Lee Cole played the wedding marches. Following the ceremony a reception followed in the parlors of the church. After a wedding trip Mr. and Mrs. Kelly will be at home at 710 Santa Clara street in Ventura.

—o—

Around the World

Mr. and Mrs. David Edgar Llewellyn of Muirfield Road, with their attractive daughters, Miss Dorothy and Virginia Llewellyn, are planning to sail from New York January 6 on the S.S. Resolute for a trip around the world.

—o—

Visiting Here

Mr. and Mrs. S. W. Bergstresser of New York City have been enjoying a visit in Southern California, and while in Los Angeles were domiciled at the Gaylord in Wilshire Boulevard.

Mr. and Mrs. De Witt Brown, who have been making their home at the Gaylord have recently returned from an extended trip abroad, having left Los Angeles the latter part of May.

—o—

Wedding Announced

Mr. and Mrs. Alexander Meyer announce the marriage2 of their son, Myron Meyer, to Miss Marguerite Phillips of San Francisco, Wednesday in the northern city. After November Mr. and Mrs. Meyer will be at home to their friends at 827 South Lorraine Boulevard.

—o—

House Guests

Mr. and Mrs. Arthur Sweet are entertaining as house guests their son, Clifford J. MacMillan, and his wife from Berkeley. A number of affairs have been planned in honor of the visitors, among them being a dinner given at their home in honor of Mr. MacMillan's birthday anniversary.

—o—

Announce Engagement

Mme Regina Rohrer Morton of 2207 South Marne avenue, formally announced the engagement of her daughter, Miss Hetr Morton, to Frank Stauts, the wedding to take place October 3. Miss Morton is a native daughter, her grandparents having come here from Battle Creek, Mich., fifty-eight years ago, and came to this country aboard the Ann.

—o—

Honor Guest

Miss Lillian Steuber was the guest of honor at a tea given by Miss Frances Mills, the affair being in the nature of a farewell, as Miss Steuber is leaving in a few weeks for New York, where she will continue her musical studies with Josef Lhevinne. A musical program fea-

'Dollar-Off' Sale



Four Days Only

Regular Month-end Event at Quality Boot Shop

Every pair of women's shoes in the house—no exceptions!—including smart models just received, standard lines, and orthopedic lasts at—

$1.00 Off

(Monday —Tuesday —Wednesday —Thursday)

Quality J.A.McCausland Boot Shop

326 So. Broadway

Blackstone's Month-End Sales

Broadway at Ninth — TRinity 2121

One Day Only---Monday---September Twenty-Seventh

—This Blackstone September event is of greater interest than ever before, because it is so rich in opportunities that appeal to every woman . . . Every department has new merchandise to offer at lowered prices . . . Many departments provide special purchases for the occasion . . . There are broken lines of early season purchases and other outstanding value features that emphasize the importance of these sales from an economy standpoint . . . Blackstone merchandise of quality, diversified enough to fill every need, sufficient in volume and low enough in price to make Monday not only the biggest day in the month but one of the outstanding sales days of the year . . . THERE WILL BE NO PHONE ORDERS, BUT MAIL ORDERS WILL BE FILLED AS LONG AS QUANTITIES HOLD OUT.

Parking Facilities are Excellent at Blackstone's. Ask Salespeople for FREE PARKING TICKETS.

Special Purchase

Autumn Dresses

FEATURED AT

$34.50

—A special group of fifty beautiful, new, Fall dresses—Dresses that achieve the ultimate in style and the zenith of value giving—at $34.50.
—Satins, Moires and Canton and Georgette Crepes in all the lovely, new, Fall colors.
—New and effective style notes: Bloused back, Vionnet sleeves, gay embroideries and particularly emphasizing slenderizing styles for larger women.

BLACKSTONE'S—THIRD FLOOR

Dress Coats $49.50

—A "special purchase" group of the season's smartest dress coats featured in the Month-end sale at $49.50.
—Wonderful, new materials, crepe lined, plain tailored with stitching and cording or fur trimmed. Colors: Blue, Tan Brown shades and Black.

BLACKSTONE'S—THIRD FLOOR

Sports Coats $24.50

—A collection of attractively styled sports coats that were formerly priced $29.50 up to $49.50—Monday $24.50.
—Plaids, stripes and mixtures—Plain tailored and fur trimmed models; Kasha and Crepe lined. Bright colors.

BLACKSTONE'S—SECOND FLOOR

1000 pairs Regular $2.50 "Kayser" All Silk

Chiffon Hosiery

$1.50

—Specially featured for the Month-end Monday sale—One thousand pairs of "Kayser," all silk, chiffon stockings, regular $2.50 values at $1.50 a pair.
—These stockings are made with the "Marvel Stripe" to stop runs. This is a number discontinued by "Kayser" and for that reason only, the price has been reduced to $1.50 a pair.
—All the good wanted colors in the assortment and all sizes.

BLACKSTONE'S—FIRST FLOOR

"20% Less Sale"

Christmas Cards

—An opportunity not to be overlooked! Only four days more in which to take advantage of this 20% discount sale on personal engraved Christmas cards.
—There are still complete assortments in our new stock of Christmas cards from which to select.

BLACKSTONE'S—FIRST FLOOR

230 Boxes

Sample Stationery

at approximately HALF PRICE

—Only because they are sample boxes, is it possible to sell this high grade stationery at approximately one-half the regular prices.
—No two boxes alike—finest quality stationery, many with lined envelopes.

—Regular Prices 35c to $3.00 Per Box
—Sale Prices 19c to $1.45 Per Box

BLACKSTONE'S—FIRST FLOOR

Closing Out

Carter's Underwear

HALF PRICE

—BROKEN LINES AND MOSTLY LARGE SIZES. Women's garments include vests, pants and union suits in cotton, wool and silk and wool. REGULAR PRICES $1.25 to $6.50. SALE PRICES 65c to $3.25.
—Children's garments, sizes from 3 to 12 years, include vests, pants and union suits. REGULAR PRICES 65c to $3.00. SALE PRICES 35c to $1.50.

—"Kayser" glove silk bloomers in street shades. Sizes 5 and 6 only. $2.45
—Rayon step-in panties in Flesh and Orchid. Small and medium sizes. $1.00
—Rayon bloomers of the better quality. Small sizes. Greatly reduced. $1.35

BLACKSTONE'S—FIRST FLOOR



Month-End Sale

100 Fall Frocks

at a price you will appreciate

$19.50

—Was there ever a woman who wouldn't appreciate wonderful values? Value seekers will be delighted to find these Blackstone dresses priced as low as $19.50 Monday. For they embody the latest style features—the dolman sleeve after Vionnet, tiered and pleated skirts, bloused waistlines, new convertible collars and many other smart details that make for style. And the colors are just what one is looking for—Chanel Red, Bordeaux, Jungle Green, Cocoa, Navy Blue and many others including Black. The materials are of exceptional quality and include such weaves as: Satin, Frost Crepe, Georgette, Crepe Roma and Elizabeth Crepe.
—Dresses so advanced in the mode that they will keep their smartness for many months to come.

BLACKSTONE'S—THIRD FLOOR

Month-End Sale

300 Fall Hats

That are perfect Copies of the New Season's Smartest Modes

$5.85

Velours—Velvets—Felts

—An extraordinary Month-end Sale feature, providing such an unusual opportunity in new, Fall hats that few women will stop at buying just one—New hats for the Debutante and the Matron—Large and small headsizes—Delightful, new, Fall colors including: Claret, Crayon, Jockey Blue, Jungle Green, Wallflower tones, Sand, Metallic and Black.

BLACKSTONE'S—SECOND FLOOR

Month-End Sale

Oriental Rugs

—Specially arranged groups of small Oriental rugs, runners and carpets go in the Month-end Sale at very low prices. All of the rugs are of high quality and designs and colorings more than usually attractive. AN OPPORTUNITY!

SMALL RUGS, RUNNERS

—25 Belouchistans, 2.8x5.0, Special....$22.00
—15 Irans, 3.6x5.6, Special $35.00
—10 Persian Runners up to 12 ft. long, Special $45.00
—20 Persian Runners up to 15 ft. long, Special $68.00

CARPETS

—Royal Saruk, 12.0x18.6, Special ...$1545.00
—Royal Saruk, 11.1x18.9, Special ...$1375.00
—Royal Gulistan, 10.1x18.1, Special...$950.00

BLACKSTONE'S—FIFTH FLOOR

Month-End Sale

Fur Coats, Jacquettes, Scarfs and Chokers

—Value news extraordinary from the Fur Section—Specially featured for Monday are remarkable groups and individual garments at most unusual price reductions. Most of the fur coats and jacquettes are lavishly trimmed with Fox, Kolinsky or Squirrel. THE MONTH-END SALE OF FURS OFFERS THESE NOTABLE SAVINGS.

—3 Squirrel fur coats, formerly priced $750.00. Monday $595.00
—1 Caracul coat, formerly priced $425.00. Month-end price. $295.00
—1 Hudson Seal (dyed Muskrat) coat, formerly priced $625.00. Monday $425.00
—1 Hudson Seal (dyed Muskrat) coat, formerly priced $495.00, Monday $395.00
—1 Cocoa squirrel coat, formerly priced $595.00. Monday $485.00
—1 Sealine jacquette, formerly priced $138.00. Monday $75.00
—1 Mountain Ermine jacquette, formerly priced $295.00. Monday $195.00
—1 American Broadtail jacquette, formerly priced $165.00. Monday $125.00
—$85.00 to $135.00 Alaskan fox scarfs in white and fashionable colors. $75.00
—Stone Marten chokers, large, perfect pelts. Unusual value. $25.00
—$65.00 Baum Marten scarfs, double skins. Monday $49.50

BLACKSTONE'S—THIRD FLOOR

Gloves—3 Groups

—Broken lines and sizes in novelty cuff fabric gloves, formerly selling up to $1.25. Per pair 25c
—Broken lines and sizes in novelty cuff fabric gloves, of high quality. Per pair 69c
—Broken lines and sizes in novelty cuff kid and suede gloves, formerly selling up to $4.50. Per pair $1.79

BLACKSTONE'S—FIRST FLOOR

Negligees ⅓ OFF

—Beautiful negligees comprising some of the loveliest and most attractive garments in our Negligee Department. Exquisite models in Georgette, Crepe de Chine and Taffeta, lavishly trimmed with laces and fringe. REGULAR PRICES $9.75 to $45.00. SALE PRICES $6.50 to $30.00.

BLACKSTONE'S—FOURTH FLOOR

Boudoir Slippers ⅓ OFF

—A limited number of fine boudoir slippers—Muels and d'Arcys. Broken sizes.

—Regular Prices $3.25 to $10.50
—Sale Prices $2.17 to $7.00

Corduroy Robes $5.98

—Strikingly smart models in lace-trimmed corduroy robes. Made of wide wale corduroy with a velvety finish. Graceful, side-tie effects with scalloped hemlines, trimmed with rows of cream Val. lace. Bright and conservative colorings. GREATLY REDUCED!

48 Voile Dresses $4.95

—Broken lines of high grade Voile dresses that formerly sold for $9.75—Several fascinating models in plain and floral designs—Flare, flounce, circular and straightline effects. Trimmed with lace, embroidered organdy and pearl buttons.

121 Wash Dresses $2.45

—An exceptional value in dresses of eyelet embroidery, Gingham and Voile. A group of very smart and attractively styled garments in two-piece, circular and flare effects. Collars, cuffs and vestees in striking color contrasts. Dresses formerly selling up to $5.85.

96 Hoover Aprons $1.28

—Regulation Hoover aprons, made of fine quality Nurses Cloth, with reversible front, long, roll collars and pockets. Just ninety-six of them reduced to $1.28.

58 Smocks go at $1.28

—A small group of fine smocks that were regularly priced at $2.95, to be closed out in the Month-End sale at $1.28. These garments have smartly fitted yokes, double collars and pockets and pearl buttons.

Tissue Gingham Frocks $3.45

—140 Tissue Gingham dresses in colorful plaids and check designs—straightline and circular models—two-piece and pleated effects, trimmed with double folds, pearl buttons and ties. Clever collars, cuffs and pockets. GREATLY REDUCED!

110 Voile Dresses $3.45

—A special group of flowered and plaid Voile dresses—dainty models in smart designs and colorings, attractively trimmed with embroidered organdy and fine val laces. Very special at $3.45.

BLACKSTONE'S—FOURTH FLOOR

Sales

enty-Seventh

merchandise of quality, diversi-
nt in volume and low enough in
iggest day in the month but one
ear . . . THERE WILL BE NO
RS WILL BE FILLED AS

nth-End Sale

oats, Jacquettes,
s and Chokers

extraordinary from the Fur Section
atured for Monday are remarkable
dividual garments at most unusual
ns. Most of the fur coats and jac-
vishly trimmed with Fox, Kolinsky
THE MONTH-END SALE OF FURS
SE NOTABLE SAVINGS.

oats, formerly priced	$595.00
formerly priced $435.00.	$295.00
(dyed Muskrat) coat, for-	$425.00
.00. Monday	
(dyed Muskrat) coat, for-	$395.00
00, Monday	
coat, formerly priced	$485.00
tte, formerly priced $138.00.	$75.00
tine jacquette, formerly	$195.00
Monday	
dtail jacquette, formerly	$125.00
Monday	
Alaskan fox scarfs in white	$75.00
olors.	
okers, large, perfect pelts.	$25.00
rtex scarfs, double skins.	$49.50

CKSTONE'S—THIRD FLOOR

es—3 Groups

sizes in novelty cuff fabric
illing up to $1.25. Per pair 25c
sizes in novelty cuff fabric
lity. Per pair 69c
sizes in novelty cuff kid and
rly selling up to $4.50. Per pair $1.70

CKSTONE'S—FIRST FLOOR

igees ⅓ OFF

gligees comprising some of the
ost attractive garments in our
tment. Exquisite models in Georg-
e Chine and Taffeta, lavishly
laces and fringe. REGULAR
o $45.00. SALE PRICES $6.50 to

KSTONE'S—FOURTH FLOOR

Slippers ⅓ OFF

mber of fine boudoir slippers—
cys. Broken sizes.
Prices $3.25 to $10.50
ices $2.17 to $7.80

roy Robes $5.98

art models in lace-trimmed cordu-
le of wide wale corduroy with a
Graceful. side-tie effects with
nes, trimmed with rows of ecru
ght and conservative colorings.
UCED!

e Dresses $4.95

of high grade Voile dresses that
for $9.75—Several fascinating
nd floral designs—Flare, flounce,
aightline effects. Trimmed with
d organdy and pearl buttons.

sh Dresses $2.45

l value in dresses of eyelet em-
m and Voile. A group of very
ctively styled garments in two-
d flare effects. Collars, cuffs and
g color contrasts. Dresses for-
to $5.85.

er Aprons $1.28

over aprons, made of fine quality
reversible front, long, roll collars
t ninety-six of them reduced to

cks go at $1.28

f fine smocks that were regularly
be closed out in the Month-End
ese garments have smartly fitted
rs and pockets and pearl buttons.

ngham Frocks $3.45

ham dresses in colorful plaids and
raightline and circular models—
ted effects, trimmed with double
s and ties. Clever collars, cuffs
EATLY REDUCED!

e Dresses $3.45

p of flowered and plain Voile
odels in smart designs and col-
ly trimmed with embroidered
al laces. Very special at $3.45.

TONE'S—FOURTH FLOOR

Teas, Dinners and Receptions

...afternoon. Among those ...Miss Virginia Bartlett, ...Miss Elisa... ...Miss Lillian Lowther, ...Miss Eileen ...Miss Helen ...Miss Jane Isbel, ...Miss Ruth Morrison, ...Miss Elsa Cast... ...Miss Mary Harris ...Mr. Joseph Rousch, ...Miss Violet ...Miss Betty ...Miss Jeanne Brey. ...to Stanford ...where she will ...school work as a junior

...an Alaskan motif. Mr ...John B. Lane entertained ...and dance at the Club ...Wednesday evening, the ...given in honor of Ernest ...of Alaska, who is paying ...in Los Angeles en route ...New York. The... ...and the decorations ...carried out the Far ...table being centered by a ...feathers for foliage, from ...a miniature glacier An ...light beneath shed a soft ...the two coats were tiny ...canoes, while the place ...cards bear the ladies

and bears for the men. Those included were Mr and Mrs. Charles H. Thompson, Mr and Mrs. Arthur Stephens, Mr. and Mrs Ralph Mallette Burdick, Mr. and Mrs Maurice de Mond Maj and Mrs Harmon David Ryus, Mr. and Mrs. Chester Wallace Brown, Mr. and Mrs J. C. Ferguson, Mr and Mrs Tracy Q Hall, Mr and Mrs Charles Sumner Kent, Mr and Mrs. William Barnet Lindsay, Mrs. Harriet Mahler, Mrs. M. Babcock, Mrs. Harriet Clay Penman, Mrs. Queen W. Boardman, Miss Betty Waters, Rollin B. Lane, Jr., Joseph M. Le Roy, Jr., and Jack Turley.

Evening Musicale

Baroness Ryhiner Morrill entertained Thursday evening with a musicale at her home on Portland street, honoring Hal Davidson Crain of New York City, who gave a delightful program of songs, accompanied at the piano by Miss Mabel Leslie. Those included were Charles Wakefield Cadman and his mother, Mrs Cadman; Miss Helena Lewyen, Miss Antoinette Sabel, Mr. and Mrs. Marcellus E. Foster, Dr. and Mrs. Percival Gerson, Mr. Raymond Brite, Frances Broszmer, Mr. and Mrs. Merle Armitage, Mr. and Mrs James ... ber ... rald, Mrs. Leland Atherton Irish, Walter Henry Rothwell, Fanny Charles Dillon, Dr. and Mrs. Huntaberger, Mr. and Mrs. J. C. Warren, Miss Isobel Tone, Alfred Mirovitch, Mrs. Rucker, Miss Doris Kenyon, Dr. and Mrs. William E. Mabee, Sol Cohen, Mr. and Mrs. Maurice Engel (Flora Myers Engel,) Mr. Linton Davies, Mr. and Mrs. Chester Wallace Brown, Mr. and Mrs. Archibald Hart, Mr. and Mrs. George Davidson Gilmore, Miss Doris Lee Gilmore, Mrs. Juan Neal Levy, Mr. and Mrs. Benjamin Bledsoe, Mr. and Mrs Guy Bush, Miss Caroline Goodsmith, Mrs. Caroline Eager, Mr. Richard Drake Saunders, Mlle. Laurel Nemmeth, Miss Gene Ross, Mr. and Mrs. Mattson Morrill, Mr. and Mrs. George W. Dryer, Mrs. E. J. Brent, Mr. Edwin Brent, Dr. and Mrs. Josepha, Mr. William Tyroller, Mr. and Mrs T. B. Dyer, Miss Alma Priester, Miss Abbie Jamieson Norton, Miss Vera Barstow Miss Edith Low and Dr. T. C. Low.

Packer-Hardstein

The Elks' Temple Tuesday was the scene of the wedding of Miss Lillian Packer and Harry Hardstein. The ceremony was performed in the banquet hall at 8:30 p.m. and is the second wedding to be conducted in the temple.

The bride was given in marriage by her father and was attended by Mrs. Fred Rothman. Miss Mae Packer was maid of honor. The bridesmaids were Miss Gertrude Zemansky, Miss Annaleah Harris, Miss Ruth Pearl, Miss Fannie Krasne, Miss Lillian Pearison and Miss Lillian Goldberg. Teddy Karnofsky was ring bearer Joe Hardstein served as best man.

The bride was charmingly attired in a gown of white satin and tulle and carried white roses and lilies of the valley. The gowns of the bridesmaids and matron of honor were of pastel shades.

A reception followed the ceremony. Following a three weeks' wedding trip to Canada, Mr. and Mrs. Hardstein will make their home in Los Angeles.

School News

The annual faculty luncheon was held at Cumnock School yesterday with Mrs. Edwin Hill Brooks, acting director, presiding. Covers were laid for forty-five and a charming color scheme of gray and gold was most effective, with chrysanthemums in autumn shades for decoration.

Among the new students at Cumnock School are Miss Laura Evans, daughter of Mrs. Lewis Evans of Santa Monica; Miss Martha Summeril, daughter of Mrs. R. W. Summeril of Eagle Rock; Miss Gertrude Tyson, daughter of Mr. and Mrs. M. C. Tyson of Santa Monica, and Miss Laura Lane of San Mateo.

Invitations are being issued for the tea to be given by Miss Frederica De Laguna and Miss Jessica Smith Vance, principals of Westlake School for Girls, for the faculty, alumnae and students, the afternoon of October 6.

Church Ceremony

The marriage of Miss Lois Webber to Laurence Johnson was solemnized the 8th inst. in St. John's Church, West Adams street at Figueroa, only members of the immediate families being bidden. The bride is a member of the Delta Chi Omega Sorority while Mr. Johnson is a member of the Kappa Alpha Pi Fraternity. The wedding was the culmination of a high-school romance.

After a brief honeymoon, Mr. and Mrs. Johnson will make their home in San Francisco.

Home from Trip

Mrs. C. O. Poole, who, for the past several months has been traveling abroad, has returned and is at home to her many friends at the Hotel Park Vista, 626 South Alvarado street. During her travels Mrs. Poole visited in nine countries of continental Europe and the British Isles.

Church Wedding

Knox Presbyterian Church in Figueroa street was the scene of one of the prettiest weddings of the season the 8th inst., when Miss Ellen Louise Riglesberger, daughter of Mr. and Mrs. Joseph W. Riglesberger of 4160 South Arlington avenue, became the bride of Eugene P. Kunty, son of Mrs. E. P. Kunty of Hollywood, Rev. William Manahart officiating. The bride, who was given in marriage by her father, wore a becoming gown of white chiffon embroidered in seed pearls and sequins, the long veil of tulle held in place by a crown of orange blossoms and she carried an arm bouquet of orchids, bride's roses and lilies of the valley.

Mrs. Robert Kellogg, matron of honor, wore yellow chiffon, pearl encrusted and carried white sweet peas and rosebuds, while Miss Marjorie Riglesberger, maid of honor, wore peach taffeta and carried orchid-hued blue taffeta and carried pink sweet peas and gypsophila. Robert Kellogg, Howard Rathbone and Edward Curl were best man and ushers. The bride is a member of the Gamma Lambda Kappa Sorority.

Mr. and Mrs. Kunty left for a motor trip through the Northern part of the State and after their return will make their home here.

At Coronado Beach

The marriage of Miss Clara Barton Starr to Dr. Zarbell William Logan was solemnized last month at Coronado, the ceremony being read by Rev. Nottley S. Hammack in the First Presbyterian Church of the little seaside city in the presence of a few close friends. Miss Ray Wallace was maid of honor, while Frank Deleot served Dr. Logan as best man. Mrs. Logan is the attractive daughter of Mrs. Addie M. Starr of Keniston avenue and has resided here for four years since coming from Chicago, while Dr. Logan is an alumnus of the dental department of the University of Southern California and a member of the Sigma Delta Fraternity.

At Home

Mr. and Mrs. Kenneth Sampson, whose wedding was an event of several weeks ago, have returned from their wedding trip and are domiciled in their new home in Huntington Park. Mrs. Sampson, who before her marriage was Miss Audrey Davies, daughter of Mr. and Mrs. George R. Davies, was one of the popular students at University of Southern California and a member of the Delta Zeta sorority, while Mr Sampson, a son of Dr and Mrs S. S. Sampson, was also a student at University of Southern California and is affiliated with the Kappa Sigma fraternity.

Back From Trip

Mrs M. S. Tyler has returned from a three months' trip through the East and is at home to her friends at 1000 Queen Ann Place.

Luncheon Party

Mme. Isabel Curl Piana, new president of the Dominant Club entertained the members of the board at a luncheon Saturday, the 18th inst. those included being Mme. Enrico Piana, Mrs. Lucille E. Dickson, Miss Grace Adele Preebey, Miss Ida Bach, Mrs. Helen B. Little, Mrs. Minnie Hance Jackins, Mrs. Elizabeth Jordan Eichelberger, Mrs Adelaide Trowbridge Perry, Mrs Gertrude B. Parsons, Mrs. Gertrude Cohen Riese, Mrs. Charles O. Stivers, Miss Antoinette Sabel, Miss Annie L. Martin and Miss Jennie L. Jones.

Church Ceremony

The marriage of Miss Thusnelda Berge daughter of Mr. and Mrs. Adam Berge of 419 North Avenue 64 to L. A. Walling, son of Mrs. Anna Walling, was solemnized the 18th inst. in the Church of the Angels, Garvanza Way, the simple but beautiful service being read at 4 p.m. by Rev. Harry Parke, with Prof. Thomas presiding at the organ.

The bride, who wore a becoming frock of blue georgette with velvet hat of the same tones and carried white rosebuds and lillies of the valley, was assisted by Miss Gladys Berniece of Glendale, dressed in a gown of yellow georgette, with hat of velvet to match and carried cream-colored roses.

Jack McDonald of Los Angeles served Mr Walling as best man while Mr Berge gave his daughter in marriage.

An informal reception and wedding supper at the home of the bride's parents followed the ceremony.

The bride graduated from the Orton School of Pasadena while Mr Walling is an alumnus of California Institute of Technology in Pasadena. After their honeymoon in San Francisco Mr an Mrs. Walling will make their home here.

Felicitations

Congratulations are being extended to Mr and Mrs. Francis Carlyle Fuller of North Plymouth Boulevard, on the recent arrival at their home of a young son who will be named John Fay Fuller. Before her marriage five years ago Mrs. Fuller will be remembered as Miss Ruth Mercedes Cornell.

Bridge Luncheon

One of the most enjoyable affairs of recent date was the luncheon and bridge with which Mrs. Katherine Kinne of 1184 Fourth avenue entertained at the new Elks' Club on West Sixth street, the table being agiow with fall blossoms in a riot of color and artistic place cards marked the covers for Mrs. George Baker, Mrs. Julia Russo, Mrs. Paul Ridley, Mrs. Elmer Pascoe, Mrs. Louise Miller, Mrs. Bohn, Mrs. Frank Chese, Mrs. Morris Martin, Mrs. George Lehner, Mrs. Frank Johnson and the hostess.

Afternoon Affair

In honor of Miss Margaret Bourne a charmingly appointed tea and reception is being planned for Friday afternoon, October 1, by Mrs. Frank W. Davey at her home, 7001 Manewood avenue, the hours being from 4 to 6 p.m. Mrs. Davey will be assisted by Mrs. B. D. Shepherd, Mrs. J. F. Mende, Mrs. Willoughby Modman and Mrs. Alexander Buchanan Barret, the affair promising to be one of the brilliant events of the early fall.

From Extended Trip

Mrs. Edward Russell Young and twin children Gloria May and Baby Belle, of 827 South Kingsley Drive, have returned from a two months' journey through Britsh Columbia and the Canadia Rockies. Later they were joined by Mrs. R. T. Adams and son Wiley Adams and made the Alaskan tour together.

Home Wedding

The home of Mr and Mrs. Orlando C. Vogel in West Fifteenth street was the scene of a pretty wedding recently when Miss Olive Youngs of Buffalo, N. Y., became the bride of Mark Blakeslee of Jackson, Mich., Rev Robert Freeman, D.D., of Pasadena officiating. A wedding dinner for a dozen intimate friends followed the ceremony after which Mr and Mrs Blakeslee left by automobile for Del Monte and Lake Tahoe on their honeymoon. On their return they will make their home here.

Vaughn-Britt

The marriage of Miss Alice Virginia Vaughn, daughter of Mrs. Alice Vaughn, to Roy Arthur Britt was one of the prettily appointed events of the month taking place at the home of the bride's mother the 12th inst. at 10 a.m. with Rev. John A. Eby officiating. The house was decorated with flowers and ferns, an arbor of asters and lilies of the valley and

LARGER WOMEN

EDUCED FOR MONDAY!

Beautiful, Slenderizing

RESSES

Sacrificed at

$10

and $25 and $35 Values!



silk dresses, in sizes ... to 52½, for 'most every ... Styles you will love. ... you will marvel at! ... low, reduced price will ... you! Don't fail to see ...

MONDAY ONLY!

CHUMAN'S

WEST SEVENTH STREET

Smith Robinson's



Your Stationery, too should carry prestige

It is so intimately a part of you . . . your personal stationery. Perhaps more than anything it reflects your good taste and expresses your individuality.

For more than a generation it has been the privilege of Brock's to assist in the designing and the creation of appropriate stationery. Now, with Christmas approaching . . . with greeting cards and engraved stationery to be planned this service will be found especially helpful. And with it goes the prestige that is associated with even the most casual service rendered by Brock and Company.

BROCK and COMPANY

SEVENTH STREET

[215 West Seventh Street, between Olive and Grand]

LOS ANGELES

RECENT BRIDE OF LOCAL SMART SET



[Murillo for Western Press Service]

Mrs. William Merle Hancock

One of the charming brides of the month was Mrs. William Merle Hancock, formerly Miss Clara Virginia Horton, niece of Miss Sarah Virginia Gardner of 1541 West Forty-fifth street, the ceremony taking place the 14th inst. in Trinity Methodist Church. The bridal gown was of lace-made bouffant, while the headdress which held the veil of tulle in place was fashioned from lace which is an heirloom in the family and has been worn by brides for nearly two centuries in America. Mr. Hancock belongs to one of the historic old families of Kentucky while the forbears of his bride settled in Virginia.

SWELLDOM

Broadway at Sixth

The WOMAN'S CORNER

THE MODE AS INTERPRETED BY FOREMOST AUTHORITIES



Our Popular Main Floor

New Chemise has the French pant and is lavish in lace trim. Of especial interest is our selection at $3.95.



Chiffon Hose

of the sheerest texture in darker wood shades to match the costume.

$1.35, $1.75, $2.95



The Gold Ensemble

of necklace and bracelet is jewelry's latest contribution to Fashion—this French link design—

Necklace, $3.95
Bracelet, $2.95



New Ostrich Leather Bag

envelope, underarm and pouch style, very new, very smart.

$12.95 to $25.00



COATS

Dressy Coats — of Veloria, Kitten's Ear Broadcloth and Broadtail Cloth. With lynx, fox, wolf, and squirrel furs.

$69.75 to $249.75

Sports Coats—

Imported mixtures, tweeds, swansdown and camel hair, all fur trimmed.

$49.75 to $225.00

MILLINERY



Tams, turbans, small and large hats—in silks, felts, metallic, for street, sports, afternoon and evening.

$7.50 to $29.75

For your especial approval we offer the Valencia Tam in new conceptions of silk or metallic cloth.

$10.00

SWELLDOM offers this resume of what is indisputably correct in the world of fashion. Assembled for your approval at our Inexpensive Prices are selective modes for every occasion, to meet many divergent tastes.



DRESSES

Sports
Friska silks and velveteens. One and two piece.
$25.00 to $49.75

Street and Afternoon
Flat crepe, satin, crepe du jour, frost crepe, Roma and twills.
$25.00 to $89.75

Evening and Dance
Taffetas, Sequins, metallic, chiffons, Georgette.
$39.75 to $198.75



SHOES

Sports and street in plain and novelty kids—patent with fancy trims. Strap, ties, new lace oxfords. For more dressy modes the plain and graceful pump in one and two tones. A season filled with rare and daring colors and designs.

$8.50 $10.00 $11.50

SWELLDOM — *Where Style is Inexpensive*

The "GOSSARD" STEP-IN

—a garment of beauty—especially designed for freedom and to take care of the lower part of the figure without restricting the movement.

It is beautifully made of satin with no boning. Elastic at sides and small section at the bottom, with fancy garters. It is fastened part way down the side.

A garment that justly merits its high favor and popularity.



Newcomb's CORSET HOUSE

420 WEST SEVENTH ST

Just west of Hill St.

Splendid USED CAR BARGAINS always to be found in TIMES WANT ADS

Affairs of the Week

sweet peas being fashioned in the drawing room, the vows being taken beneath a wedding bell of white flowers.

Mrs. Douglas Beamish in frock of pale green crepe de chine and point lace assisted as matron of honor, and carried an armful of sweet peas and valley lilies while the little flower girl was Lucille Davenport, niece of the bridegroom.

Martin Britt brother of the bridegroom was best man and John Vaughn, usher.

The bride wore a becoming gown of white satin embroidered in pearls and trimmed with pointe lace, the veil caught with orange blossoms and encircled with pointe lace fashioned from lace used on the wedding gown of her maternal grandmother, Mrs. Alice Mayliss.

Carl Smith played the wedding march while Miss Marguerite Richards sang several solos preceding the ceremony.

After the wedding breakfast Mr. and Mrs. Britt left for a month's trip to Victoria, B. C., and on their return will make their home in Rosemore avenue.

Mrs. Britt graduated in June from the Ward Belmont College in Nashville, Tenn.

On World Tour

Mr. and Mrs. L. L. Vogel who left in February for a tour around the world are now in the British Isles, visiting with relatives and friends in Scotland and England. Early in the fall they plan to go to the French Riviera and to Italy for the winter, not returning home until in May or June.

Luncheon Party

The Jonathan Club in South Figueroa street was the setting chosen by Mrs. Robinson B. Morris Saturday afternoon, the affair being on the nature of a farewell as she and Mr. Morris are leaving October 5, on a trip around the world planning to be away for a year or longer, traveling leisurely and visiting the important places in the various countries of the Orient and Europe before returning home.

Honor Guest

Miss Iola Tandy was the guest of honor at a delightfully appointed affair given Friday evening the 17th inst. by Miss Helen List and Miss Ruth List at their home in Chesterfield Square. Bridge formed the feature of the evening's entertainment, the prizes being captured by Mrs. Joe Willson and Irby Baliff. Those included were Miss Tandy, Miss Melba Campbell, Miss Leonarda Fisher, Irby Baliff, Joe Lowe, Russell Kimble, Alfred Strict, Paul Sheridan and Mr. and Mrs. Joe Willson. Miss Tandy who is one of the popular members of the younger set in Beverly Hills is returning this fall for her junior year at Mills College.

Delightful Affair

Mrs. Jesse Joel Naive, Jr., and Miss Burgess Graham entertained with a bridge tea Saturday afternoon, the 18th inst. at the home of the former, 211 North Palm Drive, Beverly Hills. Mrs. Jesse Joel Naive and Mrs. Emery Graham assisted their daughters in receiving their guests who included: Mrs. Carmen Belknap, Mrs. William Aus Somers, Mrs. Ted Egan, Mrs. Heler Domody, Mrs. Reed Wasson, Mrs. Clarence Ballard, Mrs. R. M. Johnson, Mrs. Myrtle Pearson, Mrs. John Parker, Mrs. Charles Smurr, Mrs. Frank Hoyt, Mrs. Frank Sheedy, Mrs. John Miscall, Miss Velma Jewett, Miss Corrinne Smith, Miss Lloyd Lewington, Miss Billie Reynolds, Miss Eleanor Breeden, Miss Carolyn Beaudry, Miss Audrey Miers, Miss Evelyn Fitch, Miss Marguerite McDonald, Miss Lyda McDonald, Miss Elizabeth Snyder, Miss Thabel Perez, Miss Muriel Swensen, Mrs. Jesse Joel Naive, Mrs. Emery Graham and the hostesses.

En Route

Miss Magdalen Fieber of Cincinnati, is the house guest of Miss Minnie Creed of the Figueroa Arms Apartments. Miss Fieber is planning to sail on October 2, on a tour around the world, and is stopping here on her way to San Francisco, where she will embark.

Home From Vacation

Mr. and Mrs. Harry Cardell of Manhattan Place have just returned from a vacation passed at the Surf and Sand Club of Hermosa Beach and at Catalina.

Returned From Honeymoon

Mr. and Mrs. Robert Bogen (Sylvia Livingston) have returned from their honeymoon passed at Big Bear, and are at home to their many friends at 1815 Cerro Gordo street.

Pike-Finley

The wedding of Miss Marion Hayden Pike of this city and Knox H. Finley of Santa Ana was an event of the 11th inst. taking place in the Little Church of the Flowers, Glendale, with Dean Earnest Jaques, acting president of Pomona College, officiating at the double ring ceremony. Eveline Townsend James sang "Calm as the Night" preceding the reading of the marriage service.

A reception for the wedding party followed at the home of the bride, 5046 Montezuma avenue. Both Miss Pike and Mr. Finley are members of the class of 1926 Pomona College and are prominent in college activities. Immediately after the wedding supper Mr. and Mrs. Finley left for New York where they will pursue further study.

COUPLE WILL MAKE HOME IN BAY CITY



[Martel & Howlett]

Mrs. Arthur Gene Rosen

The marriage of Miss Esther Evelyn Goldenberg, daughter of Mr and Mrs. Benjamin Goldenberg of Berendo street, to Arthur Gene Rosen was solemnized in the ballroom of the Elite, the 23th ult., Rabbi Meyer Winkler officiating in the presence of relatives and close friends. Mrs. C. T. Rose, sister of the bride, assisted as matron of honor, while Misses Edith Smith, Blanche Goldenberg, Molly Goldenberg and Minnie Greenspan were bridesmaids. Dr. C. T. Rose served Mr Rosen as best man and the ushers were Lou Smith, Robert Goldenberg, Philip Cremar and Sam Friedman. Little Leah May Goldenberg was ring bearer and the flower girls were Helen Levy and Helen Pink. After a motor trip through the north Mr. and Mrs. Rosen will make their home in San Francisco.

New Models Arriving Daily.

Gowns and Hats in all the New Styles and Colorings.

Chanel Red
Jungle Green
Wall Flower
and many others

Swobdi
EXCLUSIVE WOMEN'S APPAREL SHOP

720 So. Flower St.

More Than a Year In Which to Pay!

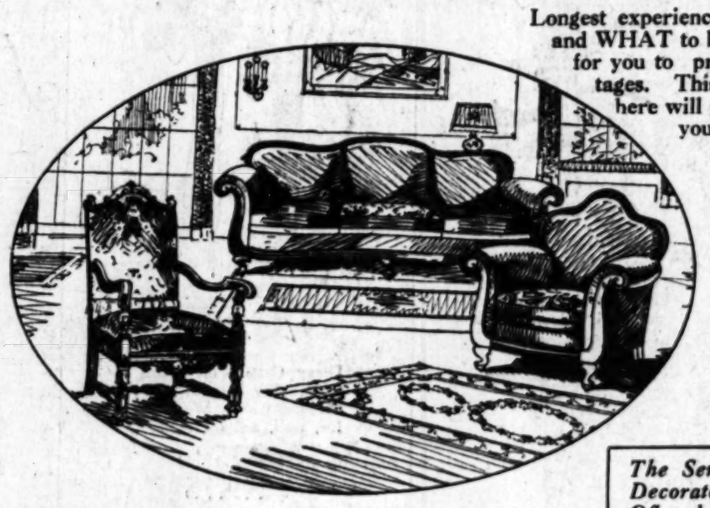
Terms that are liberal, helpful, and popular—as our thousands of pleased customers prove. We arrange payments to meet your needs, and offer you utmost accommodation—a service for all our patrons, without exception.

LOS ANGELES Furniture CO.
720-722 SO. HILL ST.
EIGHT FLOORS OF COMPLETE HOME FURNISHINGS
Since 1870 — More than HALF-A-CENTURY in the Business of creating the BETTER HOMES of Los Angeles. — Since 1870

Extra Liberal Allowance for Your Old Furniture
At this time we can offer unusually liberal allowance for your used furniture which you may have in as part pay toward new. Just phone and our appraiser will call and estimate without obligation. 0325.

Furniture and Furnishings That Always Have True Value
In Quality—In Style—In Beauty—from Every Essential Intrinsic Standard.
and Money Saving Values Made Possible by 56-year Leadership

Longest experience in knowing WHERE and WHAT to buy, provide the way for you to profit by our advantages. This week's offerings here will please and save you money!





A Living Room Group Conforming to the Season's Latest Trend in Style!

—One of the season's most recent productions; frames and top rail of davenport and chair to match of solid mahogany; excellent construction with hand-tied springs and web supports; covering of davenport and matching arm chair of genuine Chase Velmo Mohair with reversible cushions of blocked figured mohair—very rich and beautiful; a suite of distinctive character!

High Back Chair $67.50 *The Davenport* $149.75 *Low Back Chair* $78.75

The Services of Our Decorator — Freely Offered to Our Patrons — Will Help You in Your Furnishing Plans and Problems

Choose your drapery and decorative materials here, at popular prices, and secure this advisory assistance at no extra charge. A complete and helpful service—for YOU!

A Charming New Suite of Blended Walnut and Gum for the "Bedroom Beautiful"

The general design only is shown in our illustration above—this suite is in genuine walnut and gum wood and its handsome markings, must be SEEN to fully realize its exceptional quality. Drawers, panels are all carefully matched and finished with artistic overlays. The massive size of the dresser mirrors is particularly effective. Drawers are dustproof and have centre glide. Unusual VALUE is positively unequaled.

The bowfoot bed, shown above, is full size. Straight-foot beds in twin size may be had at $67.50. A larger dresser may be had at $87.75. Also desk, rocker, chair or bench, and night stand.

The Vanity $78.75 *Chest of Drawers* $58.50 *Dresser* $62.25

CARPETS —SPECIAL! Including Broadlooms

The growing vogue—this covering floors of Better Homes with CARPET—in plain tones, and entire. Our stock meets the increasing demand—a large assortment. Inexpensive velvets, at $2.25 per yard, to the very finest deep pile Broadloom carpets, priced from $4.95 per sq. yd. up to $13.50 per sq. yd. An ideal covering, comparatively at moderate cost; small scatter rugs, to give a touch of color to the plain background, are used to supplementary advantage.

$3.00 Plain Taupe Velvet Carpet $1.95
A carpet very appropriate for bedrooms, stairs, halls, etc.; taupe color, and will give satisfactory service. All wool—regularly $3.00 yd.—special this week, $1.95 yd.

$3.25 Heavy Grade Axminster Carpet $2.15
All wool, unusually heavy quality at the price; an excellent grade for stairs, halls, apartments, flats, hotels, etc.; taupe heather color and neutral in tone. Regularly $3.25—this week, $2.15 yd.

$4.75 Heavy Grade Wilton Carpet $3.95
An unusually heavy genuine Wilton carpet; rose taupe in color and ideal for any room in a home; take advantage of this exceptional opportunity and recover your floors this week; regularly $4.75—special $3.95 yd.

$6.50 Seamless Wilton Broadloom $4.95
This is a seamless carpet, up to 12 feet wide; has a deep, heavy pile, fully half an inch thick; adapted particularly for large rugs for living and dining rooms, etc; taupe heather mixture; for ONE WEEK ONLY—at $4.95 sq. yd.

$8.50 Extra Heavy Wilton Broadloom $7.35
This comes in eighteen different colors—any width up to 12 feet wide; very deep pile; unusually beautiful sheen; as beautiful as a Chenille carpet—and much less expensive; a wonderful special value—$7.35 sq. yd.

Important Savings On Complete Outfits of 2, 3, 4 or More Rooms!

Make your own selections from our large stock and secure our assistance to help you choose most effective combinations and take advantage of all available savings in special values. We can undoubtedly aid you to unexpected economies.



Odd Chairs—New, Charming, Varied —More Than 200 Different Styles!

These beautiful new chairs, in such wonderful variety, offer opportunity to select one exactly suited to the other furnishings of your living room. Coverings of friezes, velours, tapestries, damasks, mohairs—some in combination, others all alike. Charming new frame designs. Values UNEQUALED—Come see!

Prices Begin at $23.75

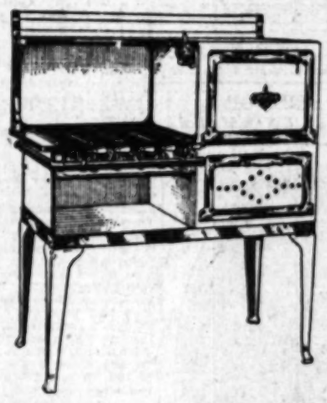


And NOW, the Latest and Finest Stove Achievement

Pacific Gas Ranges

To be Sold Exclusively in Metropolitan Downtown District by L. A. Furniture Co.

A NEW Gas Range, a BETTER Gas Range—a range YOU will want, in preference to all other ranges you have seen! "Improvement is the order of the day," and so comes this IMPROVED, more efficient, handsomer Gas Range—this newest "PACIFIC," the achievement of the oldest Pacific Coast Stove house, Holbrook, Merrill and Stetson, its makers. Seventy-six years of stove experience of this firm, and the fifty-six years of the Los Angeles Furniture Co., are linked in a DOUBLE GUARANTEE of your satisfaction when you place this new and better range in your kitchen. For better cookery, for easier cookery, for economy—and for the GREATEST and BEST value in Gas Ranges, these new "Pacific" models will delight you—and save you money.



Made in Full Porcelain, Semi Porcelain and Plain.

Smooth Flush Joints—beautiful—easy to keep clean.

Rust-Resisting Oven Linings.

With Open Tops, or Smooth Polished Closed Burners. Box Tops With Lids.

Cast Iron Rust-resisting "Indestructible" Oven Bottoms.

With or Without Latest Improved Oven Heat Control.

Covered by both the maker's and retailer's Double Guarantee.

Special Opening Offering of These Beautiful New Ranges

As a feature value of this splendid new line of ranges, we shall offer this week one of the most popular styles, combination beautiful white porcelain and enamel finish, with nickel trimmings, in one of the popular sizes, with elevated oven and all the important superior features of construction; open grates; all white finish except outside ends, back of stove and back legs; cast iron oven bottom; specially coated rust-resisting Toncan oven and broiler linings, extra heavy manifold pipe to prevent leakage; improved type burners; new type legs to prevent cutting or damage to linoleum; a wonderfully beautiful, efficient new range—and a splendid value—

This Wonderful New Beautiful Range—Delivered and Connected $53.50 *Small Down Payment and More Than a Year on the Balance!*

Cool Nights and Mornings—It's Heater Time!

We have a fine line of gas heaters, in newest and best styles and values which will surely interest you and save you money—as a season's opening feature, we shall offer two styles in the popular open front heaters that give out the bright, friendly glow and a world of heat—at

$13.95 and $18.50

VELVET RUGS 9x12 Seamless SPECIAL

This is a special INTRODUCTORY price on these new rugs—the newest! Unusually heavy and durable—and patterns and very latest—four-corner effects—and the newest Chinese seamless and finished with a handtoned fringe. Every rug is offering GUARANTEED PERFECT—special at...

$43.1

The 8.3x10.6 size also at $39.95

For Those Who Appreciate the Blessing and Benefit of Sound Peaceful, Restful Sleep

Our Famous Los Angeles

SPECIAL MATTRESS

This is our FEATURE mattress we offer as one of outstanding Built of just the right proportion staple cotton and cotton linters most comfort and proper support with good tick and finished with as well as construction features stretching. A value we do not call "SUPERLATIVE."

$19.7

Another mattress, at a lower price to pay less, is our 6-lb. mattress, with roll edge, and good

The Basement Offers Many Bargains in New and Used Furniture & Furnishings

This department embraces a large and ment of offerings, in taking advantage of every case you may practice real economy article you need may be here—come and

Los Angeles Furniture Co.
ESTABLISHED 1870 — COMPLETE HOME FURNISHERS
720 722 SOUTH HILL STREET

Extra Liberal Allowa
for Your Old Furniture
At this time we can offer unusually
for your used furniture which you may
in as part pay toward new. Just phone
appraiser will call and estimate its value.
0325.

ave True Wor
andard.
-year Leadershi



g New Suite of Blended Walnut
the "Bedroom Beautiful"
own in our illustration above—this suite, in its exquisite
ngs, must be SEEN to fully realize its exceptional appeal
ed and finished with artistic overlays. The ornamental
Drawers are dustproof and have center glides. We
d.
, is full size. Straight-foot beds in twin size may be had
$87.75. Also desk, rocker, chair or bench, and night stand.
t of Drawers Dresser Bed
5850 $6225 $51

VELVET
RUGS
9x12 Seamless
SPECIAL!
This is a special INTRODUCTO
price on these new rugs—the season's
newest! Unusually heavy weave—
durable—and patterns and colorings
very latest—four-corner and border
fects—and the newest Chinese
seamless and finished with a beautiful
toned fringe. Every rug in this
offering GUARANTEED first class
PERFECT—special at.....
$43.15
The 8.3x10.6 size also Special
at $39.85

For Those Who Seek
the Blessing and the
Benefit of Sweet,
Peaceful, Restful Sleep
Our Famous
Los Angeles
SPECIAL
MATTRESS
This is our FEATURE mattress
we offer as one of extraordinary
Built of just the right proportions of
staple cotton and cotton linters, to
most comfort and proper service;
with good tick and finished with roll
as well as construction features to
stretching. A value we do not hesitate
call "SUPERLATIVE."
$19.75
Another mattress, at a lower price, if you
to pay less, is our 45-lb., 100% cotton
mattress, with roll edge, and good tick, at

The Basement
Offers Many
Bargains in
New and Used
Furniture & Furnishi
This department embraces a large and varied
ment of offerings, in taking advantage of which
every case you may practice real economy. The
article you need may be here—come see!

Bevy of Southland Brides



Mrs. Edward G. Wernhoudt (Ruth ...) Williams Photo
Mrs. Richard Scruggs Jr (Louise Mitchell) Grave Photo
Mrs. Charles Kerwin (Mary E. Gray) Williams Photo
Mrs. J. Eugene Ziegler (Rowena Bishop) Hoover Photo
Mrs. Howard J. Cashin (Zita R. Gilligan) Maude Photo
Mrs. Allen C. G. Mitchell (Georgiana Peter) Hoover Photo
Mrs. Roy A. Britt (Alice V. Vaughn) Williams Photo
Mrs. Arthur L. Ferguson (Priscilla G. Smith) Hoover Photo

I. MAGNIN & CO.

Los Angeles Ambassador Hotel — Hollywood 6340 Hollywood Boulevard — Pasadena Maryland Hotel

Starting Monday, September 27th,
You Are Cordially Invited to Our

FORMAL FALL OPENING

I. Magnin & Co. inaugurate the Fall and Winter season by presenting a most comprehensive collection of Original Signed Models from the Grands Couturieres as well as an unlimited selection of replicas and adaptations from foremost American designers; thus affording our clientele the same broad choice in fashions and price they would enjoy if they were shopping in Paris or New York



ORIGINAL MODELS FROM
Chanel
Jean Patou
MOLYNEUX
Callot Soeurs
Jenny
WORTH
Lanvin
Milot Soeurs
Premet
GOUPY
Paquin
BERTHE
Worms
Lelong
Talbot

At no time in the history of Fashion have the correct accessories to the costume played such an important part. Our unusually large personally-selected collection of Hats & Exquisite Imported Bags and Costume Jewelry awaits your selection.

Greatest Time Saver in Locating Desirable Rooms, Houses, Apartments — Times Want Ads.

Going to Move? See conveniently grouped rental columns of Times Want Ads.

SOCIAL AFFAIRS OF THE NAVY

Every season brings a series of brilliant navy balls given at the Hotel Virginia, Long Beach, each being under the auspices of the officers of one individual ship of the fleet. This year there are to be held six of these dances, which have always been among the most important of all the various social affairs which take place ashore when the battleship fleet is in Los Angeles Harbor.

The first of the navy balls occurred on Friday evening, and brought together a great many officers and their families and friends. The lobby and ballroom of the Virginia were tastefully decorated with potted plants and flags, which, together with the gold lace of the officers and resplendent gowns of the ladies, made a picture long to be remembered.

This ball was sponsored by the new commander-in-chief of the battleship fleet, Admiral Richard H. Jackson, and the officers of his staff and ship, the U.S.S. California, and set a high standard for subsequent sponsors to attain. Many dinner parties preceded the dance, given for the most part in the hotel dining-room. Chief among these was that given by Admiral Jackson, whose guests on this occasion were his sister, Miss Clara Jackson, his niece, Miss Elizabeth Jackson, Capt. Joel R. P. Pringle, chief of staff to Admiral Jackson, and Mrs. Pringle, Commander and Mrs. Charles L. Brand, Commander and Mrs. Ormonde L. Cox, Commander and Mrs. Russell S. Crenshaw, Commander and Mrs. F. L. Palmer, Lieutenant-Commander and Mrs. Arthur D. Struble, Lieutenant-Commander and Mrs. S. F. Robinson, Lieutenant-Commander and Mrs. Norman Bryant, Lieutenant-Commander Scott, Lieut.-Col. Raymond C. Sullivan, U.S.M.C., and Mrs. Sullivan, Lieut. and Mrs. Thomas B. Inglis, Lieut. and Mrs. C. T. Whitmire, Ensign Peckle and Ensign Bush.

Another party given at the Virginia before the ball was that given in honor of Vice-Admiral and Mrs. Louis De Steiguer, by the officers of his staff. Among those present were Commander and Mrs. Kent Hewitt, Commander and Mrs. David F. Ducey, Commander and Mrs. Ralph Alexander, Lieutenant-Commander and Mrs. Shears, Maj. and Mrs. L. B. Stephenson, U.S.M.C., Lieut. and Mrs. R. B. Carney, Lieut. and Mrs. C. W. Brewington, Lieut. and Mrs. Gordon Jessup, Jr.

Rear-Admiral and Mrs. Ziegemeier had as their guests Capt. Harlan P. Perrill of the U.S.S. Arizona and Mrs. Perrill, Capt. Willis McDowell of the Oklahoma and Mrs. McDowell, Capt. Thomas S. Owens of the U.S.S. Pennsylvania and Mrs. Owens, Capt. Clarence Kempff of the Nevada and Mrs. Kempff, Commander and Mrs. Russell Willson and Mr. and Mrs. George Charteris.

Others noticed dining at the hotel were the following officers of the U.S.S. Procyon, and their wives: Capt. and Mrs. M. C. Cooke, Commander and Mrs. Joldersma, Lieutenant-Commander and Mrs. Louis C. Montgomery, Lieut. and Mrs. A. Noble, Lieut. and Mrs. J. H. Keefe, Lieut. and Mrs. J. O. O'Donnell Richmond and Lieut. and Mrs. T. D. Ross.

Vice-Admiral Louis De Steiguer entertained last Sunday aboard his flagship, the West Virginia, at a beautifully appointed luncheon. Among those present were Mrs. De Steiguer, Admiral Richard H. Jackson, Miss Clara Jackson, Miss Elizabeth Jackson, Rear-Admiral William Woodward Phelps, Capt. George Loring Porter Stone of the Tennessee and Mrs. Stone, Capt. Thomas T. Craven of the Maryland and Mrs. Craven, Capt. Watt Taylor Cluverious of the West Virginia and Mrs. Franklyn O. Karns, wife of the commanding officer of the Colorado.

The U.S.S. Oklahoma was recently the scene of a charming tea party when Capt. Willis McDowell entertained his officers and their families. Several hundred guests enjoyed the hospitality of Capt. and Mrs. McDowell on this occasion.

Lieut. and Mrs. George Covell have arrived in San Pedro and joined the younger set. Lieut. Covell has been on duty at the Coronado naval air station, and has recently joined the U.S.S. Tennessee for aviation duty.

Midshipman John T. Bowers, Jr., who has been spending a month's leave in Long Beach, visiting his parents, Commander and Mrs. John T. Bowers at the Oak Apartments, has returned to Annapolis. On Saturday evening a beach party was given by Capt. and Mrs. Harlan T. Perrill and Commander and Mrs. Bowers in compliment to Midshipman Bowers and Ensign Knox Perrill, son of Capt. and Mrs. Perrill. Among the young people present at this interesting occasion were Miss Martha Perrill, Miss Hawthorne, Miss Katharine Renick, Miss Charlotte C. Grisel, Miss Kirk, Miss Schuler, Miss Pauline Wellbrock and Ensigns Coleman, Benson, Dudeman and Nelson, Lieut. Saunders, U.S.M.C., Robert MacWirter, John Hawthorne, Ensign Perrill and Midshipment Bowers.

On Saturday evening a dinner and bridge party was given in Long Beach by Lieut. and Mrs. James S. Spore in honor of the new commanding officer of the Pennsylvania, Capt. Thomas S. Owens, and Mrs. Owens. Among those present in addition to the host and hostess and guests of honor were Commander and Mrs. Russell Willson and Lieutnant-Commander and Mrs. Bayliss Poe.

Commander and Mrs. Charles L. Brand have, as their guest for the winter at their San Pedro residence their neice, Miss Lydia Beatty.

Commander and Mrs. F. L. Benton are again in San Pedro living at 3912 Bluff Place.

Lieutenant-Commander and Mrs J. D. Maloney have taken apartments in Long Beach for the winter at 271 Obispo avenue. Lieutenant-Commander and Mrs. Robert W. Cary have returned to Long Beach and are installed at 3632 Second avenue.

Ensign and Mrs. F. S. Timberlake are living in Long Beach this season at 1708 East Second. Lieut. and Mrs. R. E. Webb have returned from the north and are at 1814 South Grand street, San Pedro.

Capt. and Mrs. Franklin D. Karns have issued invitations for the wedding of their daughter, Miss Helen Karns, and Ensign William Christian Schultz of the U.S.S. Maryland. The wedding is to take place at St. Peter's Episcopal Church, San Pedro at 8 o'clock Saturday, October 16. The wedding reception is to be held on board Capt. Karns's ship, the Colorado, boats conveying the guests to the ship from the Fifth-street landing, San Pedro. As the bride and groom and attendants are all from prominent navy circles, this wedding promises to be the outstanding social event of the season.

Mrs. Desmond J. Sinnott was hostess last Thursday in her home on Shephard street, San Pedro at a shower for Miss Karns. This was the first of a number of social gatherings which are being arranged in honor of the bride-to-be.

Capt. C. L. P. Stone of the U.S.S. Tennessee, has issued invitations for a luncheon party on board his ship, next Tuesday, before the football game to be played on the Navy's San Pedro playground, Trona Field.

Mrs. Victor Barringer, wife of Lieut. Barringer of the California, was hostess recently at a bridge party at her new home in Twelfth Place, Long Beach.

Lieut. and Mrs. J. H. Keefe entertained informally at dinner on Thursday in compliment to Capt. and Mrs. M. C. Cooke and Lieutenant-Commander and Mrs. Louis C. Montgomery.

Last Thursday Mrs. George F. Cottle, wife of Commander Cottle of the Relief was hostess at a delightful bridge-tea at her home in Bluff Place, San Pedro. The following naval officers' wives were present: Mrs. Curtis Munger, Mrs. M. L. Royal, Mrs. C. W. Carr, Mrs. S. E. Peck, Mrs. J. F. Joldersma, Mrs. W. F. Counoe, Mrs. Marshall and Mrs. Kircher.

The Virginia Country Club was the scene on Saturday of a luncheon given by Commander and Mrs. Russell S. Crenshaw in honor of the commander-in-chief of the battle fleet, Admiral Richard H. Jackson.

Out of Town

Pasadena

Miss Mary Katherine Kumler, one of Pasadena's most popular and widely feted brides-to-be, has chosen Tuesday, October 12, next, as the date of her marriage to George Hess Rhodes of Los Angeles. The ceremony will take place at the home of Miss Kumler's parents, Mr. and Mrs. Richard C. Kumler, 1649 Lombardy Road, at 11:30 o'clock in the morning, and will be witnessed only by members of the two families. Miss Kumler has just returned from a seven weeks' stay at the T.A.T. ranch near Sheridan, Wyo. She made the trip with Mr and Mrs. Harrison M. Snider and their daughter, Miss Harriet Snider.

Miss Evelyn Grace Flowers, daughter of Mr. and Mrs. Montaville Flowers, of 791 East California street, and John Pierce Sykes, son of Mr. and Mrs. J. P. Sykes of Coronado, were married Saturday evening, the 18th inst., in an attractive ceremony at the home of Mr. and Mrs. Otis D. Dolan in Oak Knoll. Rev. W. L. Y. Davis conducted the wedding service. Mrs. Otis Dolan attended her sister as matron of honor, and Doris Dean Dolan, small niece of the bride, acted as flower girl. Joe Jessup of San Diego served Mr. Sykes as best man and the ushers were Montaville Flowers, Jr., brother of the bride, and carried French bouquets. Jack Elliott was the best man; Paul Hillseth, ring bearer and Ruth Bauman the flower girl. Mrs. W. Milton McGrew furnished the wedding music. A reception followed the ceremony. Mr. and Mrs. McGrew later went aboard the S. S. Harvard for San Francisco. They will make their home at 2525 East Broadway.

Otis D. Dolan. A garden wedding supper followed the ceremony. After their wedding trip Mr. and Mrs. Sykes will make their home in Whittier.

Mrs. Robert Ladd Gifford of South El Molino avenue gave an attractive luncheon on board her yacht Wednesday in honor of Mrs. John Leigh Green of New York, who, with her daughters, the Misses Sally, Marian and Elise Green, is a Southern California visitor. On Thursday Mrs. Ben Givens of Pasadena, who has been staying at the Beverly Hills Hotel this summer, gave a luncheon for Mrs. Green, who is being widely entertained by friends both here and in Los Angeles. Mrs. Sloan-Orcutt of the Hotel Darby, Los Angeles, entertained for her with a large luncheon at the Biltmore, Los Angeles. Monday and on Tuesday Mrs. Green was complimented by an affair given by Mrs. Judson C. Rives, also of Los Angeles.

Mrs. C. R. Tagner of 497 South El Molino avenue was hostess at an attractively appointed luncheon Wednesday, given at her home in honor of Mrs. Henry Birchman, Jr., of San Francisco, who is stopping at the Biltmore in Los Angeles.

Miss Mary Elizabeth Jacobs, daughter of Mrs. H. H. Jacobs of Pasadena, whose engagement to Julius A. Hall-

Harry Fink & Company
635-637 S. BROADWAY

Tomorrow:

—Though there is a scarcity of New Creations, We Present:

Many New Styles in FALL COATS



$69.50
$89.75
$98.50

THOSE far-sweeping conditions which have so drastically affected the marketing of Fall Coats throughout America have made but little difference at Harry Fink and Company.

Our eastern connections, a part of a three-million-dollar buying organization, have obtained new styles where others could not get them.

Tomorrow our superiority is evidenced in new shades, new materials and modes in the arrangement of beautiful furs.

There Is Always Something New to See Here!

Other Coats From $29.75 to $298.75

Affairs of the Week

garten, was recently announced in Paris, France, has chosen next Tuesday as the date of her marriage. The wedding will take place in Paris, where the couple will make their home for two years, later moving to New York.

Mrs. Mary W. T. Dickinson of the Barcelona Apartments, has just returned from a seven weeks' eastern trip, making the homeward journey by way of the Panama Canal. Mrs. Dickinson visited friends in Detroit, Massachusetts and New York. She returned with Mr. and Mrs. Garrett Droppers of Williamstown, Mass., who are on their way to Japan. Mr. Droppers was United States Minister to Greece from 1914 to 1920. On the same boat were Mr. and Mrs. George E. Horn, who are now at their home on South Hudson avenue after spending several months in the East.

San Fernando

True to a custom that has been observed the past several years, Col. H. C. Hubbard gave his annual New England dinner at his home on North Brand Boulevard last Sunday, the event being in honor of his eighty-third birthday anniversary. Bright summer flowers decorated the tables where covers were laid for Mr. and Mrs. J. M. Maclay, Mr. and Mrs. P. M. Wright, Mr. and Mrs. Jack Gibson, Mr. and Mrs. H. H. Dacy, Mrs. James Thayer, Miss Catherine Ellen Egbert, Wright Hubbard and the host and hostess, Col. and Mrs. H. C. Hubbard.

Sharing honors with two brides-elect, Mrs. Clifton Dwight Tucker of San Fernando, who is visiting in the East, was recently guest of honor at a bridge party given by Mrs. John A. McClung and Mrs. J. R. Pepper, Jr., at the beautiful colonial home of the latter in Winston-Salem, N. C. During the past summer Mrs. Tucker and little daughter, Pocahontas Rolfe have been visiting at the home of Mrs. Tucker's mother, Mrs. John Coleman of Winston-Salem.

The Eastern Star chapter of Tujunga brilliantly entertained last Tuesday evening with a card party and dance at the Garden of the Moon, east of San Fernando. Officials from the San Fernando chapter were Mrs. James Nelson, Miss Muriel Symons, Miss Grace Roberts, Mrs. I. Dill and Miss Esther Strathearn.

Plans for the fourth annual charity ball are being made by the San Fernando Council of the Knights of Columbus, according to Leo Flynn, District Deputy Supreme Knight. The ball will be given just before Thanksgiving to raise funds for Christmas cheer for the needy children of this section of the valley. The following K. C. officers installed at the regular meeting of the council, September 16, are assisting in the charity ball plans: Frank J. Prehoda, Grand Knight; Farret J. Folmsbee, Deputy Grand Knight; P. J. Coyle, Chancellor; Frank Quintero, Warden; Rinaldi Arcosta, Recording Secretary; Dave Calderon, Financial Secretary; Harry Flynn, Lecturer; John McDermott, Advocate; Jack Kisley, Trustee; A. F. Di Christofi, Inside Guard; John Koerber, Outside Guard. Leo Flynn was named district Deputy Supreme Knight for the Sixteenth District by State Deputy John J. Jones of San Jose.

Downey

Mrs. W. J. Currer of Stewart and Gray Road, was hostess to the Tuesday Bridge Club, Tuesday with a 1 o'clock luncheon. Mrs. Gerald Myers won high score in the progressive bridge. The members present were Mrs. W. C. Springer, Mrs. Josiah Lighfoot, Mrs. Earl Simmons, Mrs. Maurice Tweedy, Mrs. James Tweedy, Mrs. Paxley Johnson, Mrs. Robert Hegardt and Mrs. C. R. Ramey.

Mrs. James Clark and Miss Agnes Purcell were joint hostesses at a birthday party Tuesday evening, honoring O. T. Boyd, of the Southern California Gas Company, at the home of Mr. and Mrs. Clark of East First street. The evening was spent in cards after which delightful refreshments were served. Those enjoying the affair were Mr. and Mrs. Boyd, Miss Vera Brumbly, William Pinery, Misses Aleen and Vivian Boyd, Mrs. Lillian Allen, Mrs. Mary Purcell, Ralph Taylor, Kenneth Spikes, Miss Myrtle Clark, Mr. Clark and the hostesses.

Whittier

Among the interesting social affairs at Whittier during the week, was the marriage of Miss Ellen Dixon and Mr. Hugh E. Kirkwood, Jr., which was solemnized at Plymouth Congregational Church Saturday evening at 8 o'clock, before an assembly of a half hundred friends. The church was beautifully adorned with pastel-shaded roses and asters and an improvised bower of bamboo formed a pleasing background for the decorations. Mrs. A. F. Wiese, Mrs. Lynn Persing and Glenn Edward Persing were in charge of the decorations. The nuptial music was by John Painter who played the Mendelssohn Wedding March for the professional, and the "Indian Love Call" and other appropriate music while the congratulations were being showered upon the young couple. The bride, a beautiful brunette, was gowned in shell pink georgette embellished with rhinestone embroideries and carried a shower bouquet of bride's roses, lilies of the valley and maiden-hair ferns. Her bridal veil, ankle length, was held in place by a coronet of rhinestones and pearls. She was attended by Miss Dorothy Davis, as maid of honor. Miss Davis was gowned in a pastel shade of green georgette and carried roses. The single ring ceremony was performed by Dr. E. E. Day, pastor of the church. The bride was given in marriage by her uncle, Mr. Edwin B. Greenbaugh. She is the daughter of Mr. and Mrs. C. A. Dixon of Marshall, Ill., and the romance which so happily led to the aftar began some five years ago when she was visiting relatives on the Coast. Mr. Kirkwood is one of the best known and most popular young men of the Quaker City and comes from a pioneer family. Mr. and Mrs. Hugh E. Kirkwood of 123 East College street. He was prominent in athletics while in high school and was graduated with the class of 1922. For the past four years he has been with the Republic Supply Company of Los Angeles, and is now in the main office. After a honeymoon trip Mr. and Mrs. Kirkwood will be at home to their friends at 285 North Bright avenue, Whittier.

Long Beach

Celebrating their thirtieth wedding anniversary, Mr. and Mrs. Roy F. Campbell entertained with a prettily appointed dinner party Thursday in Virginia Country clubhouse and at an evening bridge in their home, 4505 Shaw street, Belmont Hights. Sweetheart roses, tulle, silver baskets and candelabras were employed decoratively. Gifts were captured in the tournament by Messrs. and Mesdames J. B. White, J. W. Tuthill and George Beatson. Other guests included Messrs. and Mesdames Roy B. Montgomery, Bruce Mason, Ray Mescham, Mark Kuhn Miller Hickox, Chris Wilson, Carlyle Nibley, Dr. and Mrs. Allenye von Schrader, Mrs. Wesley Blair, Long Beach and Mr. and Mrs. Bertram Hargrave of Hollywood.

Miss Helen L. Hilleth, daughter of Mrs. Helen E. Hilleth, became the bride of David Donald McGrew, son of Mr. and Mrs. C. T. McGrew of 2501 East Fourth street, at 1 o'clock Tuesday afternoon in the home of her mother, 3209 East Ocean Boulevard. Rev. Ray O. Harker performed the ceremony in the presence of fifty guests. The bride and her attendants came slowly down the stairs to the improvised altar of flowers, ribbon and ferns. She was charming in a white taffeta lace-trimmed gown and a tulle veil arranged coronet fashion with orange blossoms. She carried a shower bouquet. Miss Dorothy Graham, as maid of honor, wore a blue taffeta dress and a pink poke bonnet. She carried a bouquet of pink roses and blue delphinium. Misses Ruth Hilleth and June McGrew, sisters of the bride and groom, in pink taffeta frocks and blue poke bonnets, were the bridesmaids. They

The marriage of Miss Rose Rabin, daughter of Mrs. Joseph Rabin of 3316 East Anaheim street, and Gus Jaffe, son of Mr. and Mrs. H. Jaffe, of 1545 Linden avenue, was solemnized Thursday evening beneath an arch of palms and roses in the Ebell clubhouse lounge, by Rabbi Julius Leibert. Gardenias and roses made an effective decoration. The bride, who was given away by her mother, wore a white duchess satin gown trimmed in lace and pearls. Her long veil was caught with orange blossoms and lilies of the valley and she carried a shower of roses and ferns. Wearing a peach colored georgette and carrying orchid sweet peas, Miss Gertrude Jaffe was maid of honor, the bridesmaids being Miss Pauline Jaffe and Miss Rose Glasbee. Little Helen Rabin dropped rose petals and Lillian Rabin carried the veil. Max Jaffe was best man.

Ushers were Louis Rabin the ushers. An orchestra played the wedding march processional and Larry Frazier the violin number, "I Love You Truly" (Bond.) Congratulations were extended Mr. and Mrs. Jaffe by more than 200 guests, who remained for the reception. The bride's cake, made by the bride, was guarded by tall white maline-tied tapers. Upon the return of Mr. and Mrs. Jaffe from San Francisco, they will be at home to their friends at 920 Linden avenue.

UNWANTED HAIR REMOVED

PERMANENTLY — PAINLESSLY — HARMLESSLY

DO *something about that Growth of Superfluous Hair!*

The subject is a delicate one—your closest friends hesitate to mention it to you.

Be Free From Embarrassment at the Club Dances and the Theater

You need not endure for another day the embarrassing blemish of unwanted hair on your face, under your arms or any part of your body. Already women numbering thousands have been made permanently free from this vexing beauty problem by

THE MARTON METHOD

There is no charge for consultation. Come in and talk it over. Conferences are strictly confidential and you will be agreeably surprised at the moderate fee should you desire treatment.

JULES M. MARTON, Ph.D.

Main Office 726-33 Consolidated Bldg.
Los Angeles—Phone TRinity 0337

Hollywood—1210 Guaranty Bldg.
Long Beach—Security Trust & Savings Bldg.
Santa Barbara—200-204 San Marcos Bldg.
Riverside—Loring Operahouse Bldg.
Pasadena—423-429 Security Bldg.
San Diego—510 Commonwealth Bldg.

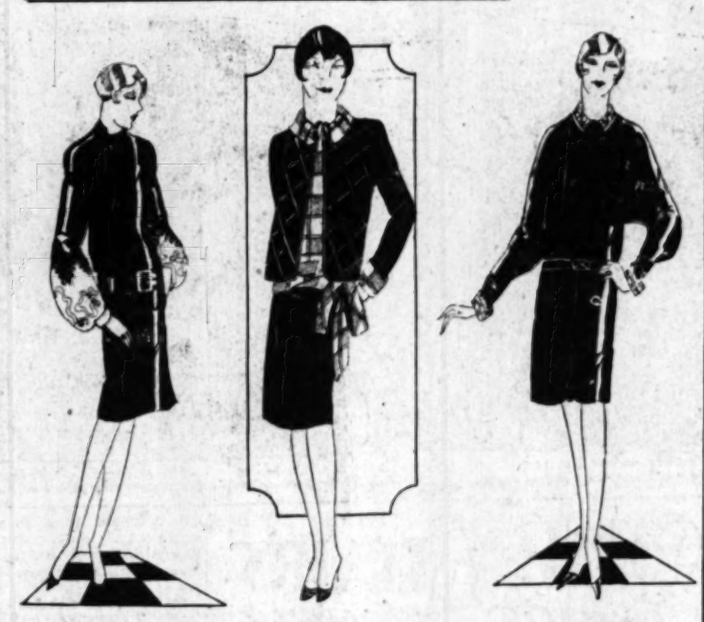
Free Booklet giving full explanation of process sent upon request. Without obligation please send me free booklet.
Name .....
Address .....

Children's 50c Sox, 35c; 3 Pairs, $1.00
English ribbed, mercerized lisle sox in the 7-8 length. Sizes 6½ to 10.

$1.50 Imported Chamoisuedes, $1.15
Novelty chamoisuede gloves in gray, pongee, mode and beaver—new!
(Hale's—Main Floor)

Hale's
GOOD GOODS
341-343-345 Sº BROADWAY

75c Neckwear, 25c
A large assortment of dainty lace, net and embroidered collars that will make you want to supply neckwear needs for days to come.
(Hale's—Main Floor)



A New Shipment—Just Unpacked!

50c Whisk Brooms, 35c
A particularly good quality. In the Notion Section.
(Hale's—Main Floor)

$1.00 Middy Ties, 75c
Satin middy ties of regulation length and in just about every wanted color.
(Hale's—Main Floor)

Men's 65c Sox 3 Prs. $1.25
Rayon and lisle sox in two-tone colorings.
(Hale's—Main Floor)



Pequot Sheets $1.35
Bleached, seamless "Pequots" in the Thrifty size.
42x36-in. Pequot Muslin Pillow Cases .....
39-in. Unbleached Muslin .....
Bleached Gauze, 10-yd. Pkg. .....
Huck Towels, red and blue bordered huck towels, 32-in. size .....
Linen Crash Lunch Sets .....
Mercerized Table Damask .....
(Hale's—Main Floor)

Piquant New Satin
and
Smart Woolen Frocks
$15.95

If we could just flash you a mere idea of the tumult in our "advertising office" caused by these stunning frocks, when brought from their tissues to be sketched, you would be just as enthusiastic over them as we are! We have never seen such a truly delightful assortment of intriguing frocks. The satin vogue is well established with a wide range of new and clever styles and the woolen frocks are so stunning that only a personal examination can give you a full appreciation of their smartness. Come and see them Monday!
(Hale's—Second Floor)

$6.00 Extra Heavy Crepe de Chine Slips $4
Slips that are nicely tailored of best quality, 5-thread crepe de chine in peach, pink, tan, navy, black and white. Made with hemstitched tops and deep shadow-proof hems.
(Hale's—Third Floor)

Wash Weaves
Oxford Prints, 25c
The colors are guaranteed fast in tubbing. 36-in. wide.
36-in. Striped Outing, 20c
50c Pink Cotton Charmeuse, 39c
The cotton so much in demand for making bloomers.
75c Mercerized Foulards, 39c
Small patterns on fine grounds.
(Hale's—Main Floor)

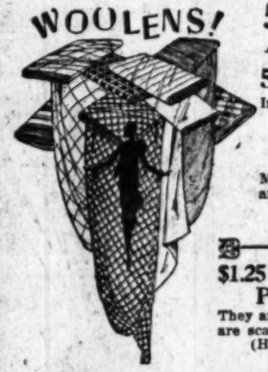
Women's Flannelette Night Gowns
Gowns of such excellent quality that the first glimpse will be enough to tell you that they are decidedly exceptional values! Made of pink and blue stripe also white flannelette; V, round, square and collared necklines. $1.00
(Hale's—Third Floor)

A Recently Designed "Pansy" Corset Combination $7.50
A garment of exceptionally smart contour having an inner belt and a special diaphragm control feature. The abdominal belt fits perfectly and joins the corset combination far enough back to give adequate support to the abdomen. The diaphragm belt with its horizontal boning and elastic side pieces holds the flesh firmly in unbroken lines.



(Hale's—Third Floor)

WOOLENS!



56-in. All Wool Plaid Coating, $2.50
A heavy coating in smart tan combinations.
50-in. Wool Astrachan, $4.95
In tan, brown, beaver and chinchilla.
48-in. Black Caracul $4.00 and $4.50
Much liked for making coats, jackets, scarfs and for trimmings.
56-in. Checked Coatings $2.50
Lightweight coatings with an attractive broadcloth finish.
55-in. French Serge, $1.95
A fine heavy serge that sells regularly for $2.25. In black, navy and brown.
(Hale's—Main Floor)

$1.25 and $1.50 Stamped Pillowcases, 95c
They are hemstitched and edges are scalloped.
(Hale's—Fourth Floor)

$2.25 Rayon Pillows $1.95
With kapok filler. Numerous colors at this special price.
(Hale's—Fourth Floor)

65c Sanitas Covers 50c
48-in. covers with designs in orange, blue and pink.
(Hale's—Fourth Floor)

Buy Rugs on Hale's Easy Payment Plan
—No Interest!

$51.50 Fringed Velvet Rugs $41.50
Best quality; 9x12-ft. sizes.
$38.50 Fringed Velvet Rugs $30.00
Seamless; 9x12-ft.
$25.00 Seamless Brussels Rugs $19.95
The 9x12-ft. size.
(Hale's—Fourth Floor)

$1.00 Rayon Gauze Hemmed Free
46-in. rayon gauze in practically all the desired colors. 69c

50c Rayon Gauze Hemmed Free
36-in. rayon gauze in a variety of colors. 35c
(Hale's—Fourth Floor)

$13.50 Kenwood Blankets $10.00
A substantial saving on the famous "Kenwoods!" 72x84-in. size.



(Hale's—Fourth Floor)

$3.50 Crinkled Bedspreads, $2.50
Save a dollar Monday on the popular colored stripe crinkle bedspreads; 81x106-in. size.

New Silks
100 Shades in 39-in. Silk Crepes $1.95
These crepes are all silk and the wide color range gives abundant choice for frocks, blouses, lingerie and linings.
The Smart Moires $3.50
In black, green, navy and Chanel red—admirably suited for making coats as well as for dresses; 40-inch width.
Satin Cantons $1.95
In a goodly variety of the wanted shades; 39-in. width.
$1.35 Sport Satin $1.00
Very lustrous and of good quality. Makes up handsomely for draperies, lamps, shades and fancy work; 40-in. width.
Striped Satin Crepe $2.25
Effective patterns in black, cocoa, copper and navy; 40-in. width.
Self-striped satin crepe Chanel or wine, black, violet and navy.
(Hale's—Main Floor)

Silk Stockings, Special $1.35
Full fashioned, medium weight silk stockings of lustrous yarn, even weave. Have double soles, reinforced lisle tops and reinforced heels and toes. The well liked colors.
(Hale's—Main Floor)

Lace and Trimmings
$12.50 Fur Trimmings $10.00
At this saving we feature 6-in. Foxine in beige, gray and black, also 4-in. Opossum in black, fitch and brown.
$8.50 Fur Trimming $7.00
6-in. brown and black reversible French coney.
$1.50 Metal Trimmings 95c Yard
Gold and silver effects in metal laces and bands, 4 to 9 inches wide.
$2.50 Trimmings $2.00 Yard
Silk embroidered metal bands in colors to match trimmings.
$2.50 Lace, 89c
Silk Chantilly flouncing in white, ecru and black, 18 inches wide.
Val Lace, Special 5½c Inch
French Val. edges and insertions to match. Very specially priced.
25c Metal Lace 15 Yard
New patterns in gold and antique effects.
(Hale's—Main Floor)

Neckwear, 25c
nt of dainty lace, net and embroidered collars ou want to supply neckwear needs for days to
(Hale's—Main Floor)



Pequot Sheets $1.35
Bleached, seamless "Pequots" in the 72x90-in. size.
42x36-in. Pequot Bleached Pillow Cases 35c
39-in. Unbleached Muslin 15c
uze, 10-yd. Pkg. 65c
, red and blue bordered huck towels; 17c
Lunch Sets 12½c
able Damask $2.00
(Hale's—Main Floor)

00 Extra Heavy repe de Chine Slips
cely tailored of best quality, 5-thread in peach, pink, tan, navy, black and h hemstitched tops and deep shadow- $4.95
(Hale's—Third Floor)

ash Weaves
Oxford Prints, 25c
e guaranteed fast in tubbing. 36-in. width.
-in. Striped Outing, 20c
k Cotton cuse, 39c
so much in de- king bloomers.
75c Mercerized Foulards, 50c
Small patterns on dark grounds.
(Hale's—Main Floor)



Designed Corset ation 0
xcep- atour belt dia- fea- inal and mbi- back sup- men. belt bon- side flesh oken
-Third Floor)

ew Silks
s in Crepes
ll silk and gives abun- ks, blouses,
loires
and Chan- suited for well as for th.
ons
the want- th.
$1.35 Sport Satins $1.00
Very lustrous and of superior quality. Make beautiful slips, draperies, linings, bedspreads and fancy work. 40-in. width.
40-in. Silk Brocades $2.50
Effective patterns in black, tan, cocoa, copper and mulberry 40-in. width.
Striped Satin Crepes $2.50
Self-striped satin crepes in Chanel or wine, black, Alice violet and national. 40-in. width.
(Hale's—Main Floor)

tockings, Special $1.35
m weight silk stockings of lustrous texture with ouble soles, reinforced lisle tops and strong toes. The well liked colors.
(Hale's—Main Floor)

nd Trimmings
mings
ture 6-in. nd black, nack, fitch
ming
eversible
nings
in met- 9 inches
$2.50 Trimmings $2.00 Yard
Silk embroidered appliques and bands in colors likable for dress trimmings.
$2.50 Laces, $1.95
Silk Chantilly flouncings in white, ecru and black, 18 to 24 inches wide.
Val Laces, Special 50c Bolt
French Val, edges with insertions to match. 12 yards in a coat. Very specially priced.
25c Metal Laces 15 Yard
New patterns in gold, silver and antique effects.
Hale's—Main Floor)

Los Angeles Sunday Times

XLV. SUNDAY MORNING, SEPTEMBER 26, 1926. THE HOME.

B PROGRAMS O OPEN TODAY

of Sunday Afternoon ngs to be Given

...t English Comedy ...ial Presentation

... Interpreter to Head ...t of Players

...e Angeles Opera and Fine ..., of which Mrs. J. T. Ander- ..., president, will present the first ... Sunday afternoon programs ... to be featured during this ... today at 3 p.m., in the Ambas- ... Theater. The affair will be ... to members and ... friends.

...ening will be a three-act En- ...edy to be presented by ... Wing Burnham, well known ... of modern and classic ... director of the modern drama ... of the Los Angeles Opera and ... Club, and of the civic ... department of the Woman's ... Club.

... Burnham will be assisted by ... Nina Burnham, international- ... pianist, who has also ... considerable celebrity ... in histrionic talents. Oth- ... of the cast will include several ... young artists of the city.

... the three-act comedy, tea ... be served, enabling those who ... music, to enjoy a social hour.

XPLORERS EMBARK ON ART CRUISE

Books, Drama, Poetry and Motion Pictures Discussed ... Series of Lectures

...ast week's meetings of the Ex- ... last Monday afternoon in ... Bathe Auditorium, Tues- ... night in the Women's Athletic ... and Thursday morning in the ... room of the Woman's Club of ..., Lulie Conner Williams ... a large "crew" on a fas- ... cruise, stopping at ports of ... for recreation, art, drama, ... and the motion pictures.

... Goddard's last novel, "Her ...," represented the prob- ... of fashion. Sophistica- ... the characteristic note in ... Wilder's new book, ... a return to the ironic tales ... manners of the high- ... in Rome. "The Exquis- ..." the story of the fam- ... Perdita Robinson, and ... by E. Barrington, ... romantic, historic ..., while "Devil-May Care," ... Rache, was offered ... as an entertaining ... on a book of little or no ...

... Powell's widely discussed ... for the Good Life," ... reviewed by Mrs. Williams. ... briefly touched upon by ... in she reviewed "Se- ... Poems of Carl Sandburg," ... by Rebecca West.

... opened her lecture ... criticisms of "Don Juan," ... Madness," and "Bride of ...

... was the first of a se- ... to be given each week through- ... winter, by Mrs. Williams.

PLATFORM OF WOMEN ACCEPTED

State Republican and Democratic Conventions Indorse Program

A committee for the California League of Women Voters consisting of Mrs. J. C. Whitman of San Mateo, and Mrs. Carrie L. Hoyt and Mrs. Paul Eliel of Berkeley, appeared last Tuesday before the platform committees of the Republican and Democratic conventions meeting in Sacramento. Mrs. Ernest Wallace of San Francisco was also a member of this committee, as well as being a delegate to one of the conventions.

A wire from Mrs. Whitman, legislative chairman of the league, says that the Republicans have accepted the league program, of which the leading points are an institution for delinquent women, the raising of the age of majority for women to that of men—twenty-one years—and a community-property bill.

The educational bill which the league will sponsor will take more definite form later, and a fifth plank is left for an emergency measure, since indorsement of but five measures at a session of the Legislature is their practice.

Mrs. Whitman's wire says further that the Democratic committee is also pledged to the acceptance of the league program.

Women Who Guide Destinies of Opera Reading Club



Mrs. A. E. Huntington

Mrs. Richard L. Hargreaves

Margaret Messer Morris

Mrs. W. A. Nickell

Mrs. William H. Gilbert

Mrs. Ralph Waldo Buckman

Mrs. Ridley Taylor

Mrs. Loren B. Curtis

Active in Musical Affairs

Mrs. Nickell is president of the Opera Reading Club of Hollywood. Charming Mrs. Hargraves is first vice-president and chairman of extension of the Opera Reading Club of Hollywood. Mrs. Huntington is chairman of hospitality, and on the board of directors with Mrs. Gilbert. Mrs. Morris, a well-known soprano, will sing the role of "Salome" in the opera "Herodiade" for the club, Monday, October 4. Mrs. Buckman is past president of the club, and now recording secretary for the California Federation of Music Clubs. Mrs. Curtis was first president of the club, while Mrs. Ridley Taylor, a member of the board of directors, is now chairman of luncheons.

PROGRAM TO OPEN YEAR ANNOUNCED

Matinee Musical Club Schedules Initial Affair of Season's Activities

Members of the Matinee Musical Club are planning a program of unusual interest as the initial event of their new season.

The affair is scheduled for Thursday, October 7, at 2 p.m. and will be given at the Ambassador Theater, being open to members and friends of the club alike.

This opening event, presided over by Miss Alma Dorothy Priester, president, will include a special reception at which a group of distinguished folk will be the guests of honor.

Included among these latter will be Director Walter Henry Rothwell of the Los Angeles Philharmonic; Maestro Cimini, noted operatic and symphonic conductor; Hugo Kirchhofer, Madam Cimini and Peggy Hamilton.

Leonida Coroni, famous baritone, will be vocal artist, while Will Garroway, pianist, will present a few numbers.

SHE INHERITS CASTLE

Dorothy Devore is enjoying a short rest following completion of "Money to Burn" in which she was starred for Gotham Productions. Her characterization in the vehicle was that of an American school girl who inherited an old English castle. Her claiming the property forms a fast-moving plot of conflict and intrigue.

CLUB OUTLINES MONTH'S PLANS

Auditor's Report to Come Up at Initial Meeting

School Official to Address Tuesday Session

Committees Give Program of October Activities

BY ISABEL MORSE JONES

With an annual gross income of well over the $100,000 mark and taxes and interest of more than $33,000 the auditor's annual report of the Friday Morning Club assumes a prominent place on the program of the opening meeting of the club to be held this year on October 1.

The first of the Tuesday committee programs to be given this year will be presented Tuesday, October 5, by the public affairs committee undpr the chairmanship of Mrs. John J. Abramson with Mrs. J. Pirnit Davidson as secretary. The subject discussed will be, "Women of Other Lands—Their Aspirations and Achievements." Miss Madeline Veverka, supervisor of kindergartens of Los Angeles public schools, will be the speaker. "Are Women Making Good with the Franchise" will be discussed from different angles by the following club members: Mrs. Arthur C. Weir, Dr. Elizabeth L. Wood and Miss Aloy Galpin.

The literature committee, Mrs. Wells Smith, chairman, will have their first meeting on October 12, when Helen E. Haines will review "The Decline of the West," by Oswald Spengler and the discussion will be led by Josefa Tolhurst.

On October 19, Eugene O'Neill's play, "The Great God Brown," will be presented in an interpretative reading by Alice Runnewell, assisted by a group of readers who will take the important parts, thus making the play more understandable and far more interesting than any single reader might do. Dr. Dorothea Moore is chairman of the drama committee for the year. This is the most popular department of the club work.

Mrs. Richard C. Farrell, who made the club art galery so interesting last year, will again be art chairman

The October meeting will be "A Tour of the Studio of John Hubbard Rich," a prominent portrait painter in Hollywood.

Mrs. Charles Flavel Turner, president of the Friday Morning Club, announces that this year she will maintain regular office hours from 10 to 12 a.m. every Tuesday and Thursday.

STUDIO CLUB REPORTS ACTIVITIES OF MEMBERS

Among the interesting goings and comings in the Hollywood Studio Club, is that of Miss Marjorie Williams, director of the organization, who left last week for New York City to attend a conference of the national board of the Young Women's Christian Association. Mrs. Arthur Heineman, has just returned from Hanford, where she spent the summer. Mrs. Prujyn Harrison of Philadelphia was a week-end guest of Miss Eleanor Larson at the club. Miss Mame Ober Peak, Washington correspondent of the Boston Globe, had as recent dinner guests Mrs. Wilfred Ellis and Mr. and Mrs. M. Phillips.

W.C.T.U. SESSION GETS UNDER WAY

Convention Here Draws Nation-Wide Interest



Committee on Arrangements for National W.C.T.U. Convention

...ow, left to right, Mrs. I. W. G'leason, Miss Gabrella Stickney, Mrs. Myrtle Belcher, Mrs. Julia D. Phelta, Dr. ...Ann Hutchins, Mrs. Mary M. Coleman, Mrs. Alli e Simmons Wheeler. Bottom row, left to right, Mrs. Stolla ...Irvine, Mrs. Clara B. Sheldon, Miss Ada B. Cummings, Mrs. Eva C. Wheeler, Mrs. Anna B. Hale, Mrs. ...Warren, Mrs. Hettie C. Young.

The stage has been set by the Southern California W.C.T.U. to make the national convention in ..., which opened today and continues to October 2, the greatest ... W.C.T.U. convention ever ... Particular interest is being ... in this convention by all pro- ... and dry forces owing to the ... held in November on the re- ... of the California prohibition-en- ... law, the Wright Act.

For many weeks the various organizations have been at work preparing for the convention. Chambers of commerce of eleven Southern California counties have arranged exhibits to be displayed at the convention. These exhibits will later be permanently placed in the Los Angeles Chamber of Commerce Building.

The convention is being held in the First Methodist Church, Eighth and Hope streets, and indications are that 2000 delegates and visitors will be in attendance.

Many distinguished visitors from the United States and foreign countries are at the convention. Mexico is sending a representative in the person of Senorita Ernestina Alvarado, who has been appointed by President Calles to represent the Mexican government at the convention and will also attend a series of border conferences to be held in San Diego and Calexico after the national convention in Los Angeles.

ORCHESTRA PROMOTION DISCUSSED

Women's Philharmonic Group Outlines Work of Winter Season

The executive committee of the women's committee of the Philharmonic Orchestra met recently for the purpose of outlining the winter work. This committee concerns itself with promoting in every way possible the Philharmonic Orchestra. It was voted from the committee funds to give a scholarship of season tickets to worthy musical students.

An interesting luncheon for the members of the committee and their friends is being planned for tomorrow at 12:30, at the Biltmore and a group of distinguished speakers will address the committee on this occasion.

The committee is striving to function as competently as the women's committees of the Cleveland and Philadelphia Orchestras have done.

Walter Henry Rothwell, conductor, was given a luncheon by the women's committee of Philadelphia this summer after his outstanding success in conducting the orchestra at the Sesquicentennial.

The executive committee consists of Mrs. Cecil Frankel, general chairman; Mrs. Force Parker, vice-general chairman; Mrs. Hansen Moore, secretary-treasurer, Department chairmen, Mrs. Hancock Banning, Mrs. Ralph W. Buckham, Miss Gladys Caldwell, Mrs. Caroline B. Eager, Mrs. E. H. Furman, Mrs. W. F. Howard, Mrs. Kent Parrot, Mrs. William Read, Mrs. Willoughby Rodman, Mrs. Robert I. Rogers, Mrs. James Q. Scarborough, Jr., Mrs. R. D. Shepherd, Mrs. Leafe Sloan-Orcutt, Mrs. Alfred Stern, Mrs. Harold B. Wrenn, Mrs. John Cook, Mrs. Harry H. Culver, Mrs. Mattison B. Jones, and Mrs. Leiland Atherton Irish.

In recognition of her valuable service as chairman of the women's committee in its early organization period Mrs. J. J. A. Van Kasthoven was appointed honorary vice-chairman by Mr. W. A. Clark, Jr., at the request of the women's committee.

VILLAINOUS CAREER

Robert Ober, who has been a prominent leading man on both stage and screen for several years, seems definitely to be a villain as far as Universal is concerned. His present "heavy" role in Universal's "Held By the Law" makes his third at that studio. Others were in "The Whole Town's Talking" and "Butterflies in the Rain."

DRY RALLY CALL SENT OUT

Women Here to Wage Intensive Campaign Against Movement to Repeal Wright Act

Calling on all the women of the community to rally to the cause of prohibition, Mrs. J. C. Urquhart has announced that the Women's Law Enforcement Committee of Southern California will wage an intensive campaign against the effort to obtain a repeal of the Wright Act.

Under direction of Mrs. Dora A. Stearns the speakers' committee will endeavor to talk before every woman's organization in this county, on behalf of the Wright Act.

A series of allegiance teas have been started and women are urged to give informal gatherings at their homes when the protection of the Wright Act will be the only topic of conversation. Mrs. Stearns will supply a speaker for any such gathering. Mrs. Urquhart is giving two teas at her home within the next week to start this phase of the campaign.

The Women's Law-Enforcement Committee will also give a reception to the national and State officers and delegates to the national W.C.T.U. convention in session here next week. The reception will be held Wednesday from 4:30 to 6 p.m. at the Hotel Figueroa, invitation by card only.

Weekly luncheons will be held throughout the campaign by the Women's Law-Enforcement Committee, these being given every Tuesday at 12 noon at the Chamber of Commerce. At that time plans for the ensuing week will be developed.

The Women's Law-Enforcement

(Continued on Page 14 Column 3)

LEAGUE MEETING PLANNED

Women's Institute of Government and Politics Arranged Here for October

The second annual institute of government and politics of the California League of Women Voters will be held in the Assembly Room of the Friday Morning Club, October 6, 7, 8 and 9, and the great success of last year's institute, which was held at the Women's Athletic Club for five days of last November, augurs well for interesting sessions.

The subject this year will be "The Democracy of the United States—How Shall We Measure Its Failures or Successes?" and this subject will be approached from different angles by the following eminent speakers who will take part in the institute.

The opening session at 2 p.m. on Wednesday, October 6, will be conducted by Graham Allen Laing of the California Institute of Technology, from the standpoint of history. Mr. Laing's college is the University of Liverpool, from which he graduated with high honors in the school of history and economics. He has been secretary of the Department of Education in British Columbia, director of technical education in Vancouver, statistician of the United States Shipping Board in San Francisco, and is now professor of economics and business administration at the Institute of Technology

GIVES ECONOMIC VIEW

Thursday morning at 10 a.m., Dr. Frederick W. Roman of New York University, well known through two previous visits to Los Angeles, will discuss democracy from the standpoint of economics, and the discussion following Dr. Roman's talk will be led by Mrs. Charles F. Nelson of the Friday Morning Club. Dr. Roman will be in California for some months as director of instruction of the California Association for Adult Education. He holds degrees from Yale, Berlin and Paris.

Thursday afternoon William Conger Morgan of the University of California, Southern Branch, will discuss democracy from the standpoint of the development of science, and the leader of the following discussion will be Mrs. H. G. Redwine of the Hollywood Woman's Club.

Friday morning Lyman Lloyd Bryson of the University of California, Southern Branch, will speak from the standpoint of the conflict of races. This Mr. Bryson is particularly well fitted to do, since his travels in connection with the National Red Cross, of which he was formerly director, brought him in touch with other races through Europe and Asia over a considerable period of years. In 1923 he was one of the delegates sent by the International Red Cross on an oriental tour, and was secretary of the Oriental Health Conference in Bangkok, Siam. Mrs. George Reynolds of the Catholic Woman's

(Continued on Page 14 Column 3)

Opera Club to Open Readings on October 4

True to its slogan to make each succeeding year more artistically brilliant and of higher operatic standard than the year preceding, the Opera Reading Club of Hollywood will open its fifth successful year October 4 with the promise of at least three surprises for the club year.

Owing to the enlarged membership, the El Capitan Theater has been procured for all programs, through the civic co-operation of Edward Smith, the manager.

Mrs. W. A. Nickell, president of this organization, said to be the original opera appreciation club of Los Angeles, and the inspiration of many other similar organizations in Southern California, assumes her new duties with a rare background of leadership experience. She has held many offices in State and local clubdom and has earned an enviable record for her efficiency and charming personality. She was the past recording secretary of the Opera Reading Club of Hollywood.

Dr. Frank Nagel has chosen Massanet's "Herodiade" as the opening program for the club season. He will be assisted by a group of singers.

The club, largest organization in the California Federation of Music Clubs, has invited all sister members of the federation to send honor guests to its open meeting of October 4 at 10 a.m. in the El Capitan Theater

The following officers and board of directors will serve this year with the president, Mrs. W. A. Nickell, Mrs. Richard Hargreaves, first vice-president; Mrs. L. Frank Baum, second vice-president; Mrs. Louis H. Jacques, recording secretary; Miss Eileen Marshall, corresponding secretary, Mrs. G. G. Grennwood, treasurer; Mrs. Arthur E. Huntington, Mrs. Malcolm Craig Mason, Mrs. Charles S. Reed, Mrs. Steele S. Sandberg, Mrs. William H. Gilbert, Mrs. Frank M. Strowbridge, Mrs. Martha B. Richardson, Mrs. Ridley F. Taylor, Mrs. Henry J. Kirschstein, board of directors.

SOCIETY OF CINEMALAND

BY ISABEL STUYVESANT

Mrs. Clarence Brown was the charming hostess at a luncheon given Wednesday at the Montmartre in honor of Dorothy Dwan who has just returned from a long location trip in the Southwest outside of California. At a long table centered with an oval bouquet of pompom dalhias in orchid shades, blue delphinium, asters and maidenhair fern; covers were laid for Mrs. Tom Mix who was smartly clad in white sport costume with a white felt French barrette cap; Mrs. Jack Ford, costumed in the new chenille red, big hat and bigger sleeves; Kathleen Clifford in a cream and rose chiffon silk made picturesquely to match her pink picture hat; Jackie Saunders in royal blue satin and rose-colored flowers and sash; Ruth Collier in a sports model of mauve and ashes of roses shaded to a pale tan, Mrs. Andrew Jergen, Mrs. Victor Schertzinger, and Helene Chadwick.

Dorothy Dwan, the honoree, was a girlish and lovely in a costume of deep rust rose and black.

Hedda Hopper was hostess at luncheon the same day. Among her guests were Carmelita Geraghty, Julanne Johnston, Mrs. James G. Saper, Miss Ethel Gardner and Mrs. Walter Schmidt.

Joan Crawford, striking in midnight blue satin and silver modishly fashioned for a smart cafe luncheon, entertained Blanch Sweet, Mary Fleury and Betty Jane Young. In the evening, clad in pale blue, dark-eyed Joan entertained Mr. and Mrs. Walter Morosco (Corinne Griffith,) Paul Bern, Ernie Tagler and Betty Jane Young.

At the bachelors' table were noted at noon of the same day Josef von Sternberg, Elliot Dexter, Edward Earle, Harvey Priester, Arthur Edesen, Peter Diego, Sam Wood, Danny O'Shea, Rockliffe Fellowes, Jules Furthman, Hoot Gibson, Ray Hallor, Bernie Fineman, Johnny Walker, Max Marcin and Marshall Neilan.

Mrs. Robert Fraser entertained in honor of Mrs. Wilton Silsby. Her guests were Mrs. Herbert Bartlett, Lady Jane Lewis, Katherine Lewis. Sally O'Neill entertained Pepi Lederer. Peggy Hamilton entertained Ruth Clifford.

The noon hour was notable, too, for the number of small, intimate parties observed here and there. Viola Dana lunched with Jerry Miley and Norman Kerry, and Charles Maigne was with his wife, Ann Cornwall, Reed Howes and Anne Cudahy lunched together and danced every dance.

Others entertaining were Lottie Pickford, Mary McAllister and Alyce Mills.

Blanche Sweet is one of the most striking patrons of the cafe these days. She has acquired a coat of tan almost three shades darker than her blond hair—and with the pastel-colored sport dresses she affects, looks as if she had stepped from a page of Vanity Fair.

Elsie Janis was the honor guest at a luncheon given by Ruth Roland. The guests included Mrs. Janis, Blanche Sweet, Mrs. Tom Mix, Bessie Love, Daisy Moreno, Florence Lawrence, Eliz Schallert and Peggy Hamilton.

John and Sam in Ice

Hugh Crumplin, clever screen actor, lately from England, who was one of the guests present at a dinner given recently by Mme. Elinor Glyn, the affair being in honor of Lady Ravensdale, noticed besides the many distinguished guests who were there and the general charm of the affair, that Mme. Glyn had introduced a clever idea. On each side of the tea wagon were two figures made entirely of white ice. One of them was "John Bull" and the other "Uncle Sam." Too bad to have them so chilly, but they made up for it by the obvious warmth of the handshake across the sweet things in the center of the wagon. The idea was to convey the spirit of welcome which is being given by Hollywood to its illustrious English guest.

Newcomers and New Home

Count and Countess Ilya Tolstoi have purchased a lot in Beverly Hills upon which they will build a handsome residence. It will be Russian in architecture. In addition to other residence lots in Beverly Hills, the Count has purchased a ranch near Santa Monica, comprising thirty acres, a part of which is upon the ocean front. The Tolstois plan to make their permanent residence in the film colony. At present and for the coming year Tolstoi will assist Edwin Carewe in the production of his father's novel, "Resurrection."

Count Ilya Tolstoi made his first public appearance when he spoke before the Women's Association of Screen Publicists at the regular dinner at the Writers' Club.

Miss Pearl Rall, chairman of the evening, presented an interesting program. Among the other speakers in addition to the famous Russian were Miss Alice Evans of New York, secretary of the National Board of Review, and Miss Mayme Ober Peake, representing the Boston Globe.

Among the guests and members attending were Count and Countess Ilya Tolstoi, Mayme Ober Peake of Boston, Alice Evans of New York, Dorothy Yost, Leslie Mason, Mrs. Harry Ferry, Ruth Waterbury of New York, Mrs. Dallas Halverstadt of Coronado, Helene Hurst, Harry Woods, Mrs. Grace MacGowan Cook, Ruby Blackburn, Dorothy Dwan, Larry Semon, President Elizabeth Readdon, Pearl Rall, Edith Ryan, Nancy Smith, Dorothy Spenseley, Carolyn Wagner, Margaret McCall, Margaret Kimball, Adeline Alvord, Frances Deaner, Katherine Albert, Agnes Kerr Crawford, Agnes O'Malley, Shirley Moorman, Helen Starr and Franc Dillon.

In Beverly Hills

Mrs. Albert H. Zimmerman visiting here from South Bend, Ind., formerly Miss Bebe Lucero, was the honoree at a charming dinner-dance given by Mr. and Mrs. W. E. Curry at their home, 321 Beverly Drive in Beverly Hills. Among the guests were Mr. and Mrs. Charles S. Chaplin (Lita Grey) Miss Lillian Grey, Miss Mamie St. George, Mrs. C. L. Lucero, Mrs. W. L. Bartlett, Miss Gwendolyn Lucero, Mrs. G. K. Kubel, Miss Louise Curry, Philip Kubel, Clair Overholtzer, Charles J. Hall, Henry V. Wetherby, John McNamara, Edward K. Bartlett, and Harry Phillips.

June Mathis Entertains

Mrs. Sylbano Balboni (June Mathis) was hostess at a luncheon at the Montmartre last Thursday, honoring Elsie Janis. The two have been friends for many years, and indulged in many interesting reminiscences during the luncheon hour.

Guests besides Miss Janis were Mrs. Janis, Laura Mathis, Grace Gordon, Ruth Roland, Mabel Taliaferro, May Allison and Winona Winter.

For the Misses Dale

One of the past week's delightful affairs was the luncheon and bridge party given by Ruth Clifford in honor of her cousins, the Misses Norman and Louise Dale. Guests invited to meet the visitors included May McAvoy, Laura La Plante, Colleen Moore, Patsy Ruth Miller, Virginia Roye, Helen Ferguson, Mildred Davis Lloyd, Julanne Johnston, Bessie Love, Helene Chadwick, Kathleen Key, Jobyna Ralston, Carmal Myers, Ruth Roland, Billie Dove, Mrs. Reggie Morris, Bobbie Vernon and E. Hall.

Miss Clifford's Beverly Hills home was made a bower of ferns and flowers for the affair which proved to be one of the most delightful of the early fall season. Card games and dancing was enjoyed. Several of the guests gave impromptu solo dances of grace and cleverness.

At Club Casa Del Mar

One of the most charming affairs of the week was the bridge-luncheon with which Mrs. Tim McCoy entertained at the Club Casa Del Mar last Tuesday. Guests included Miss Ruth Chatterton, Mrs. Chatterton, Mrs. Karnes, Mrs. Jack Holt, Mrs. Ernest Torrence, Mrs. Conway Tearle, Mrs. Alec Francis, Mrs. George Burry, Mrs. Dan Brown, Mrs. Thomas Patton, Mrs. Bob MacIntyre and the Misses Charteris and Fraser.

Now I know that Vilma Banky lives at the club, and I know that she goes to parties, and I know that her blonde head is usually seen with the most select, but I never expected to see her shyly watching the dancing and contests, in a gown made entirely to comply with the rules of what every farmer's daughter should wear. Naturally she could look nothing but lusciously lovely.

Vilma Banky also entertained with luncheon Tuesday. Her guests included Mrs. Peter B. Kyne, Mrs. Victor Varconi and Mrs. A. Lehr.

At dinner that evening Mr. and Mrs. Victor Varconi entertained Mr. and Mrs. Ernest Lubitsch, Hans Kraly and Vilma Banky.

Wedding Dinner

Mr. and Mrs. Sylvano Balboni (June Mathis) gave an unusual wedding dinner last Friday evening at their home on Laurel avenue, complimentary to Mr. and Mrs. Dan Thomas, who were married two weeks ago, and just returned from their honeymoon at Yosemite.

A color scheme of pink and gold was carried out, with a miniature bride and bridegroom as an attractive centerpiece.

Among the guests were Lincoln Quarberg, Harry Wilson, Laura Mathis and Mr. and Mrs. Norman Sper (Winona Winter.)

Harvest Home

Opening the autumn festivities with a harvest dinner and hard time dance, the Club Casa Del Mar in Santa Monica presented a gay spectacle last Thursday night, when many of the elite of Cinemaland misplaced their dignity and became "rubes" for the evening's frivolity.

Mr. and Mrs. Tom Mix entertained a party of twelve. Mrs. Mix, who is usually the most georgeously gowned of any of the cinemalite, complied with the rules of the evening that no one be allowed in the club in anything but the approved Cornhusk garb, and looked girlishly blond and happy in a little gingham dress! Tom seemed to have a glorious time experimenting with the various farm implements peeking out from behind the tall corn stalks that encircled the long ballroom.

And you should have seen the Eric Von Stroheims, with their party of eight! Removed from the dignity of uniform or dress suit, the popular actor-director became "farmer" for a few hours, while Mrs. Von Stroheim laughingly looked on.

Of course Clifford Robinson was there, with a party of four.

Mr. and Mrs. Victor Varconi, who are among the cinemalites who live at the club, sat most of the time on the boxes and boards that served for seats around the edge of the floor, and watched the antics of their friends.

Those who say that Jack Holt looks equally well in dinner suit or cowboy outfit, should surely have seen him Thursday night! There would be a sudden great demand for films concerning the strong young farmer of the Middle West, with Mr. Holt as ye farmer. Mrs. Holt was charming in a very dainty gingham frock.

And speaking of frocks. One of the most original and laughable of the costumes, was that worn by a Mrs. Ochs. Made from the want ad and automobile sections of the Sunday Times, and cleverly made to show certain sentences and phrases on the paper, it provoked laughter whenever one was near enough to stop, look and read.

Then of coure Julia Faye, Anita Stewart, the Tom Gallerys (Zasu Pitts) and the Manuel Reachs (Agnes Ayres) were seen among the dancers, under the electrically twinkling stars.

And by the way, those stars were quite fascinating. Coming in from out of doors, where the usual beach fog was disporting, one found over the ballroom a canopy of dark blue cloth, through which tiny electric stars blinked and twinkled.

The affair was distinctly a success, and a fitting opening to the fall festivities in Cinemaland.

Reception

Honoring Sidney Olcott on the occasion of his birthday, Valentine Grant gave an elaborate reception last Sunday evening at the residence of Robert Vignola in Whitley Heights. Among those present at the interesting affair were Mr. and Mrs. Edwards Davis, Eugene O'Brien, Bess Meredyth, Mr. and Mrs. Edwin Carewe (Mary Akin,) Mr. and Mrs. Tom Miranda, Miss Peggy Hamilton, Mr. and Mrs. Crawford Kent, Mr. and Mrs. Gino Corrado, Miss Belle Bennett, Mr. and Mrs. Mindreth Lord (Marguerite Namara,) Mr. and Mrs. Caesare Gravina, Miss Leah Baird, Mr. and Mrs. Edwin Schallert, Herbert Molton, Grace Kingsley, Mr. and Mrs. Robert Fraser, Mr. and Mrs. Robert Edeson, Mr. and Mrs. Pat O'Malley, Mr. and Mrs. Jean Heraholt, Mr. and Mrs. Roy Stewart, and Mr. and Mrs. Wallace McDonald.

The Week's Marriage Circle

Virginia Bushman, charming young daughter of Francis X. Bushman, is now Mrs. Jack Conway. After their marriage Tuesday at Mr. Conway's home, 5950 Foothill Boulevard, by Superior Court Judge Hollzer, the motored north and are spending their honeymoon at Pebble Beach. Upon their return they will make their home in Hollywood.

Word comes from Paris of the wedding of Miss Jean Bennett, daughter of Richard Bennett, and John Marion Fox of Los Angeles and London. They were united in marriage the 15th inst. at St. Luke's Church, Chelsea, London. Mrs. Fox is a graduate of St. Margaret's School and has just completed a year's study at L'Ermitage in Versailles, France. Mr. Fox is the son of Robert R. Fox of Los Angeles. He is a graduate of Culver Military Academy, Culver, Ind., and of Columbia University, New York City.

Among weddings of the future, cinemalite may enjoy the one of Laura La Plante and William A. Seiter; Dorothy Gulliver and Wynn DeVito; Ena Gregory and Al Rogell. Then there are Doris Kenyon and Milton Sills. Any day now or even before this sees the dark of print wedding bells may ring for them. Mrs. Bob Leonard was the lovely bridesmaid among others at the Locke-Brown wedding, which was the event of the month in Los Angeles society.

The Magnificent Premiere

The highlight among premieres for the beginning of the autumn season is the one Wednesday night, when "Bardelys the Magnificent" will be shown at Fred Miller's Carthay Circle Theater.

Among those who have signified their intention of being included in the society affair that promises to be memorable are:

Jack Gilbert, Greta Garbo, King Vidor, Eleanor Boardman, George K. Arthur, Roy D'Arcy, Claire Windsor, Rupert Hughes, Fred Niblo, John Robertson, Irving Thalberg, Mr. and Mrs. Tony Moreno, Louis Mayer, Clarence Brown, Lew Cody, Mabel Normand, Owen Moore, Theodore Kosloff, Dorothy Phillips, Mae Murray, Phylis Haver, Lloyd Hamilton, Roscoe Arbuckle, Irving Hellman will have as his guests Mr. and Mrs. Tom Mix and Mr. and Mrs. Ivan St. John.

The New Idea

In London smart women and those of cinemaland who have crossed over, when they want to be frightfully extravagant and chic, are having their hosiery specially spun for them. The idea was started by the Princess De Polignac, who was formerly Miss Alice Weisinger of New York. When her stock runs low, so Sylvia writes me, she visits a little store in the aristocratic seclusion of Hanover Square and has her leg "charted." When the measurements have been taken they are handed over to the silkworms—at least it seems as though they must be, for the stockings when spun and put on, look as if they had been spun around the ankles and legs. Justifying her extravagance, the Princess has been telling her friends "One hopes ankles vary; and they need to be fitted as well as one need to have a suit specially fitted."

Latest in Hollywood among the stars and starlets is a black and white beaded bag. On one side is the silhouette, in black beads against white, of the carrier of the bag and on the other side is her fiance. Jean Ross is the black and white artist.

DOES OWN COOKING

Walter Tennyson has returned from a two weeks' auto tour of Lower California and Mexico. Tennyson carried a complete camper's outfit on a trailer and did his own cooking and housekeeping. He is the nephew of Sir Alfred Tennyson, famous British poet, and recently completed one of the outstanding roles in Paul Sloane's production, "Corporal Kate" at the De Mille studios.

HATTIE HUSKER IN HOLLYWOOD

By DOROTHY JONES

The old Husker place, known throughout Ioway,
With its cupola barn and its iron stag at bay,
Is where I found harbor for near twenty Junes,
Until I was swept by the movie typhoons;
And now out in Hollywood, I've come to port,
In a thing called a Hollywood bungalow court.

For a cell built of stucco and painted bright pink
You can get at the rate of—well, what do you think?
Or rent one of heliotrope speckled with green—
A payment's no more on a new Ford machine.
They call them all gardens; they're cosy and cute—
The landlords are Irish, Greek, Hebrew, or Jute;
But the courts are Italian; Sorrento and Rome
Is the place that Pat Murphy rents out for your home.

So I rented of Pat, parlor, bedroom and bath,
While I waited in vain for the bright primrose path
That leads up to stardom, and so the weeks fled,
While I wrote to Cob county to be clothed and fed.
And though Dad is on the Superior bench,
And his hogs are all winners, I fear 'twas a wrench
To send to his Hattie the ransome Pat asked
Of those who in light of his luxuries basked.

It's instructive to live where partitions are thin
In a town where 'tis said they all know how to sin;
For it's easy to learn how your neighbors disport,
If you live in a Hollywood bungalow court.

Actor Absorbs Nautical Tang in Sea Picture

"Ships that pass in the night." This expression has a new meaning for Raymond Hatton, now playing with Wallace Beery in "We're in the Navy Now," a Paramount production based on the life of two naval recruits.

Hatton, with other members of the company, is working at San Pedro with Uncle Sam's Pacific Fleet as "props" and he seem so many ships in the past few days, has trod so many different decks and been aboard so many different boats that he is beginning to dream about them.

Hatton asserts that he has gone so far as to say "Ahoy" instead of "Hello" when answering the telephone.

Tasks of Film Cutting Taken Up by Director

Paul Sloane is experiencing his "post-war troubles." Following cessation of camera work on "Corporal Kate," which Sloane is producing for the Cecil B. De Mille company, the director is spending ten hours daily in the cutting rooms, where he is editing approximately 95,000 feet of film into a completed production of nine or ten reels.

"Corporal Kate," which is the screen reason that it is a great picture, has an all-star cast with Lila Lee, Wallace Reid, Julia Faye, Raymond Hatton, Tom Holding his debut as an actor is new leading man, Jack Holt, actor actor; Mary Jane Irving, daughter of De Mille's business manager, Julia Faye, who has been sprung into prominence as a result of her work in "The Boatman," and Jim Furlong, comprise the cast supporting Reid.

—three convenient locations
408 W. Seventh
524 S. Broadway 251 S. Broadway

COLLEGE BOOT SHOPS

—feature (end-of-the-month) Selling

-fashion 5.85 footwear

NOW!

$5.85 —dozens and dozens of styles at— Five eighty-five

$5.85 —lustrous patents
$5.85 —exquisite satins
—parchment kid
—autumn-blond kid
$5.85 —Marsala (brown) kid
—"College Campus" tans
Etc., Etc., Etc., Etc.

$5.85 —All the new, smart models . . . from the charming high heel, high arch dressy effects to the youthful low heel sports styles, with plenty of medium heel walking shoes . . . complete sizes . . . correct fitting assured . . . including every new material, color and voguish trimming.

$5.85 S-A-V-E
Shoe Money
$5.85 HERE

—three convenient locations

Bedell
BROADWAY CORNER SIXTH

For Three Days Only — For Every Occasion

Announcing Monday-Tuesday and Wednesday

SALE of NEW DRESSES

Newly Arrived Frocks of Simple Elegance, Reflecting Paris Inspiration in Line, Color, Material and Fashion Treatment—At a Special Pricing



$38

Regular Values to $65

This stunning group of dresses includes models for every autumn occasion. Chic afternoon and street models show distinctive and novel details, modes for dinner wear or the afternoon bridge or tea party are unusual in their beautiful design and original trimmings. Elaborate gowns for evening and dance wear show interesting variations of the modes sponsored by the foremost dress designers. Cape-like batwing sleeves, bloused backs, trim hip-lines, new necklines and smart shoulder flowers are among the distinctive features offered in these frocks.

BEDELL—DRESS SALON—THIRD FLOO

"Artistic"



Dyas Shoes for Women—

$10.00

MORE of those splendid new shoes at the feature at $10.00, recently introduced by the Dyas Shoe Section!

More of those shoes, so expertly made, so charmingly styled, women are learning their value-supremacy at this low price. And truly "Artistic" in design; please note.

THE DYAS COMPANY—FIFTH FLOOR

B. H. Dyas Co.
VILLE DE PARIS



For Every Occasion

Wednesday

RESSES

ecting Paris Fashion

8

alues to $65

roup of dresses for every au- Chic afternoon ls show distinc- etails, modes for the afternoon rty are unusual ful design and ngs. Elaborate ning and dance teresting varia- es sponsored by ress designers. ving sleeves, trim hip-lines, nd smart shoul- among the dis- offered in these



IRD FLOOR

Artistic



Dyas Shoes or Women~ $10.00

ORE of these splendid new shoes a Dyas feature at $10.00, recently introduced by the Dyas Shoe Section!

More of these shoes, so expertly made, so charmingly styled, women are learning their value-supremacy at this low price. And truly "Artistic" is design; please note.

DYAS COMPANY—FIFTH FLOOR

H. Dyas Co. VILLE DE PARIS

Film Taken Director

perienein his Following ces- on "Corporal producing for company, the n hours daily where he is 95,000 feet of

film into a completed picture of nine or ten reels.

"Corporal Kate," which it reason that it is said is to great picture, yet has cast with the exception noids, the star. Kenneth new leading man; Barry ing his debut as an actor actor; Majel De Mille's recent Julia Faye, who sprung into a result of her Boatman," are the prise the cast

NEW

AND HOMES

AND PRAC- SUGGESTIONS

B. H. Dyas Co.
VILLE DE PARIS
Seventh at Olive

If You Can't Visit the Store in Person, a Note or a Telephone Message Insures Prompt Dyas Service!

B. H. Dyas Co.
VILLE DE PARIS
FAber 2020



New Jewelry in the Lanvin Colors:

Rouge Prelat (Cardinal Red) and Violette

YOU have seen these exquisite colors in frocks and accessories—and you may match them in entirely new jewelry—after the Lanvin manner!

THE Dyas Company features necklaces, pins, rings, pendants, earrings, in antique lacy metal styles—and link bracelets. All of them are set with opaque stones and cabochons of these two colors: Rouge prelat, a soft but vivacious cerise—and Violette, a misty, subtle violet tone!

Priced $1.00 to $15.00 each!

THE DYAS COMPANY—FIRST FLOOR

Note these Toilet Goods Values--for Monday only!

Epsom Bathing Salts, for muscle soreness, reducing and "salt-rubs"; 5-lb. bags: 3 for $1.00!

Cocoa Almond Soap: 4 cakes for 25c.

I.D.L. Theatrical Cold Cream, deeply reduced, 1-pound tin: 37c.

Kleenex Cleansing Tissues, small size: 29c.

THE DYAS COMPANY—FIRST FLOOR



Belge Fox Scarf sketched from Stock

Announcing The Opening of a Dyas Section Devoted Exclusively to NEW FURS!

AN introductory bulletin which will be welcome news to those many women who anticipate buying a new fur coat for the coming season!

A Section, please note, which makes a feature of fine fur coats . . and fox scarfs; all of them chosen with the greatest care—all of them new, and betraying in every modish (and luxurious) line, the modern fur-wrap tendencies!

Coats of

Pony, in cocoa natural blonde.

Squirrel, in natural cocoa

Krimmer Caracul

Russian Caracul

Jap Mink

Often there appears the slim "sports coat" of fur, which has taken the fashionable world by storm!

HERE, there is a smart new coat of jap mink, lavishly trimmed with fox, which takes a sly new way of making its collar a long shawl, extending down the front! There—a coat of natural squirrel, with a bushy fox collar; or a squirrel coat with a huge collar of the self-same silky fur!

And the Fox Scarfs: In such smart and pleasing colors, new with the season: Pansy, Ashes of Roses, Cocoa, Beige, Platinum, and the ever-important White!

If your need is for a fur—if your desire is for a fur coat, you'll wisely visit the New Dyas Fur Section, on the Third Floor!

Coats of

Caracul, in Castor Gray Platinum.

Black Sealine trimmed with beige and natural squirrel, silver and German fitch.

Beaverette



Siberian Squirrel with Platinum Fox Collar Sketched from Stock



The Black Satin Hat with Metal Accent is Newest!

$12.50---$15.00!

EXPRESSING the new formal note that has crept into hats and frocks for Winter—the new hat of black satin, with the gleam of metals for a rich contrast.

A SPLENDID Dyas group—newly unwrapped, will receive immediate admiration from women, shopping Monday—who will exclaim no less eagerly over their prices!

THE Beret style is the leading note of the group—the sort of hats that fit snugly about the face, and form a graceful frame to the head. Many distinctive variations—to suit one's individual taste.

THE DYAS COMPANY—THIRD FLOOR

Sale of Oriental Filet and Irish Crochet Laces: 1/4 Less!

A Sale of which the many women sewing for Fall will be quick to take advantage!

FIVE thousand yards of lovely, lovely laces are marked one-quarter less—the savings are obvious, to anyone who loves these laces of familiar charm, and constant good taste . . antique and plain filets . . fine Irish laces, both in various widths and styles, including medallions.

Hand-painted Chantilly Laces: 25c---35c yard!

A SALE, indeed—for lucky is the women who may choose from these new, dainty, and entirely unusual laces—Monday.

NOTABLY fine, with delicately colored designs—1 and 2 inches wide, for lingerie and negligee-making.

THE DYAS COMPANY—FIRST FLOOR



Reynier Washable Suede Gloves, New! $3.95!

AND just the soft, fine qualities that women love to own—gloves that may be washed many, many times without losing their beauty—because they're from Reynier.

IN three lovely shades: Champagne, Mode, Silver. Note that they're full P.K. sewn, with Paris Point embroidered backs. Sizes 5½ to 6¾.

THE DYAS COMPANY—FIRST FLOOR

For One's Finer Wear:

Propper "Blue Edge" All-Silk Chiffons: $3.00 pair!

THE sort of gossamer-sheer hosiery that every woman loves to own, particularly with a new season of evening festivities opening.

SILK from lustrous toe, to the very top, which is distinguished, please note, by the "Blue Edge"—mark of Propper high quality.

NOTE these lovely shades: Nude, French Tan, Bubbling Over, Gunmetal . . black and white. In sizes 8½ to 10.

THE DYAS COMPANY—FIRST FLOOR





New Gossard Front-Lace Girdles Corsettes: for Fall!

THAT the chic of a costume starts from the foundation garment beneath it, more and more women are accepting! And since "Gossard" means "front-lacing" to most women, these are Fall favorites, for comfort—and trim lines.

Step-in Corsets from Gossard: $5 to $10.
Wrap-around Gossard Girdles: $12.50.
Gossard Corsettes (girdle and brassiere in one), $10.00 to $16.50.

THE DYAS COMPANY—FOURTH FLOOR



Women Love These New Pajamas--- $1.95---$2.95---$3.95!

THE return of pajamas to favor—and the coming of the cooler weather, brings three specially priced and valueful groups to the Dyas Company!

PARTICULARLY dainty voile pajamas, in two-piece style, are trimmed with filet insets on the jackets. Sheer and fine qualities at $1.95!

OTHERS in smart printed broadcloths have the wanted V neck and short sleeves—some with white collars and cuffs. Still others are the mannish double-breasted style with pearl buttons—of vividly patterned broadcloth. At $2.95 and $3.95!

THE DYAS COMPANY—FOURTH FLOOR

New "Aristo" Hand-blocked Pillows: $1.95!

PILLOWS entirely new this season—and most inviting to the woman who is redecorating for Fall! Yet they're given an exceptionally low introductory price!

MADE of black sateen, they're hand-blocked in the "Prisma" method—and create bright touches of color with their ship, harlequin and Oriental designs.

Filled with pure Kapok, please note—oblong and square shapes at $1.95!

25 Wrought Iron Table Lamp Standards: $2.50!

REDUCED, this little group, for just 25 fortunate women, who inspect them early Monday! Graceful standards of iron, for those who love to make their own shades—suitable for desk or library table!

THE DYAS COMPANY—FIFTH FLOOR



TRANSPORT UNIT BUILT IN DESERT

Great Amount of Detail Enters into Preparation to Take Western Scenes

No picture lover ensconced in a luxurious theater can appreciate the detail necessary to produce the pictured story nor appreciate the cost of making a great photodrama such, for instance, as "Three Bad Men" an epic tale of civilization's advance across the wastelands of the West in the search for homes and gold, which was recently completed and which is now in the third week of its successful run at the Figueroa Theater.

Some of the principal scenes of this picture were made in the heart of the desert, five miles from the nearest town, and more than 15,000 actors, extras, Mexicans, Indians, cattle, bison, horses and wagons were assembled there. Each week thirty fat beeves and twenty hogs were killed and these were merely supplemental to game that professional hunters supplied. Trucks rolled through clouds of west day and night from Victorville bringing other supplies and one hundred cows furnished the daily supply of milk and cream. The commissary was in direct charge of the Union Pacific Railroad, which detailed a crew of twenty-eight expert kitchen men and fifty waiteresses and waiters.

Desperadoes of the bad man type infested that section fifty years ago, and prototypes of some of the notorious "killers" will be seen enacting the wild deeds of the desperadoes. Tom Santschi, J. Farrell Mac Donald and Frank Campeau are cast for the three desperadoes from which the picture takes its title and other outstanding players are George O'Brien, Olive Borden, Lou Tellegen, Jay Hunt, Alec B. Francis, Otis Harlen, George Irving and Priscilla Bonner.

Thankless Role Induces Best Screen Acting

Thankless roles! That most Thespians wouldn't want! Yet Louise Fazenda doesn't sidestep them! And even says she likes 'em!

"Good bridge players make poor cards take tricks. Hands that play themselves reflect no skill. It's just the same," says Louise, "with the actor. I'm human and do my inward groaning when I have a mediocre part to negotiate. Then I pull myself together and use my brain. I make every move count. I won't let myself slip. Nor forget. I know where the ice is thin and I watch my step.

"This is wonderful training. You can't get this in actor-proof parts that demand no finesse. To conquer a bad part and make something out of it becomes most satisfactory in the end. It's a test of ability and technic!"

Louise Fazenda acquired her pantomime in a difficult school where she had to use her wits.

"And a person like that," some one remarked of her recently, "is never caught napping!"

COMEDIENNE IN ROMANTIC ROLE



Mathilde Comont

Mathilde Comont, who has added mirthful tonnage to many films, is now filling her most romantic screen role. Matty is playing the one-time dream girl of Jean Hersholt, star of Universal "The Wrong Mr. Wright." A dream girl whom the years have blessed with many pounds and children.

With versatility remarkable in so weighty a player, Mathilde Comont has interpreted a list of hilarious characterizations restricted neither by race lines nor sex-lines. One of her most notable appearances was as the Persian Prince in "The Thief of Bagdad." She was also Rosita's Italian parent in the Pickford play while the Jewish mother in Phil Rosen's "Rose of the Tenements" is a very recent achievement of the comedienne who was formerly a Parisian star.

Theater Owner Gratified With Public Response

With the closing of "The Volga Boatman" September 27, after a five months' unusually successful run at Fred Miller's Carthay Circle Theater, the thought comes forcibly forward that there is reason for more than the normal amount of joy over a picture's success.

"Each day my gratitude and elation grow over the surprising way people have entered into the spirit of the theater and its first program offered to the public. All of the doubts that were involved in the creation of the Carthay Circle have been swept away and with the opening of "Bardelys The Magnificent" with John Gilbert the 29th inst. I know that the public knows that the standard we have established will insure it of the finest type of entertainment to be secured. Carli Elinor has no rival in arranging musical scores. His choice and adaptation of themes for "Bardelys" will be as perfect as those for "The Volga Boatman." Jack Laughlin, whom I consider a genius in creative work, is rehearsing a prologue that will be heralded as something entirely new.

'Pieces of China' in Second Week at Auditorium

"Pieces of China" is now launched upon its second week at the Philharmonic Auditorium.

L. O. Upham, the producer, went to great pains to assure an artistic success. The huge rolls of film which he brought back from his 10,000-mile jaunt through China were titled and cut by the Anthonys of Hollywood. Walter and DeLeon, father and son.

His atmospheric prologue, featuring the giant Liu Yu-Ching, was written by Moon Kwan, while the music for both film and prologue was assembled from Chinese sources by J. P. Schinhan.

In this thoroughness Upham was carrying out the program he made for himself when he began the film in China. In the interior he traveled by road and river with the entourage of an oriental governor, his impediments including a constant guard of soldiers supplied by his powerful friends in Peking.

Among his Chinese friends Upham counts the strong Marshal Wu, of whom the republic expects so much. He is seen in striking surroundings in "Pieces of China."

Colleen Moore Film Continues Run at Criterion

"It Must Be Love," starring Colleen Moore and now having a continued-first-run showing at the Criterion Theater, deals with the struggle of a middle-class girl to live without friction in a distasteful environment. Because she lives in back of her father's delicatessen store the girl can not invite friends home without a feeling of inferiority. When she attempts to point out to her father that he is not giving her a fair chance for happiness in her social set, he misunderstands her attitude, construing it as contempt for her parents.

This misunderstanding as portrayed by Miss Moore and that inimitable character actor, Jean Hersholt, gives such an atmosphere of inevitable parental injustice that dry eyes are scarcely possible with the average audience. Yet, despite the pathos of this theme, a flash of the Moore eyes and a perk of the indescribable nose cause the same sobs to be choked off in gasps of hilarious laughter.

Actress in East First Time Since Gaining Stardom

Evelyn Brent is in New York for the first time since she attained stardom. She is playing the featured lead for Paramount in "Love 'Em and Leave 'Em" at the Astoria studio under the direction of Frank Tuttle.

"I am enjoying an orgy of shopping and picture-taking, both for movies and portraits, "writes the popular little star. "Hollywood creates fashions in the films. New York manufactures them in quantity and is the market center for them. Hollywood is the creative source of almost all important film productions, too, but again New York is the marketing center. Here the multitude of prints of each picture are made and disseminated. The pulse of the industry is best felt in New York and, transmitted to Hollywood, controls the life of the industry."

Miss Brent's first picture since she became a free-lance star is the John V. A. Weaver play. She is expected back in Hollywood within four weeks.

Film Continues First Run at Local Theater

John M. Stahl's latest picture, "The Gay Deceiver" is now enjoying a continued first-run showing at the Criterion Theater, where this popular picture has been moved following its successful run at Loew's State.

The background of this picture is laid in Paris and France. It concerns a man who discovers at the heyday of a great stage career, when the world is his oyster, that there comes a time in every man's life when he isn't the man he used to be, that there are certain advantages in a home, a fireside and a faithful and loyal wife that can not be offset by the adulation of the general public, nor the fickle devotion of will-o'-wisp ladies whose love is directed toward the achievement rather than the achiever.

Lew Cody plays the leading role in "The Gay Deceiver" and has in his support, Carmel Myers, Dorothy Phillips, Roy D'Arcy, Malcolm McGregor and Marceline Day.

Actress Favors Studio System of Loaning Out

Marian Nixon advocates the "loaning out" system as employed by modern motion-picture studios.

Miss Nixon is under contract to Universal, but she has been loaned by that organization to other companies. Among the pictures she has appeared in under banners competitive to Universal have been Paramount's "Hands Up," starring Raymond Griffith, and Embassy's "The Devil's Island," starring Pauline Frederick.

"Being loaned out gives a player a new outlook on his or her work," Miss Nixon believes.

Miss Nixon is at present engaged in a featured role in Gotham Productions' latest feature, "Heroes of the Night." She has two leading men in this picture in the person of Cullen Landis and Rex Lease. Frank Condon, who directed her in "The Devil's Island," is once more on the small end of the megaphone.

Stopping the Flow

Enthusiastic Angler (resuming interrupted story:) Let me see, now—where was I?

Guest (resourcefully:) You'd just finished telling me about a fish you once caught.—[London Opinion.

A Double Dose

"Autumn is the sadist time of the year. I wonder why?"

"Possibly it's because you get coal and ice bills at the same time."—[Boston Transcript.

Tokio, Japan, now has a girl newspaper vender.

Peterson's Gray Shop
738 West Seventh Street
between Hope & Flower

Gowns Coats Sports-Wear
Hats Corsets Hosiery Shoes

LARGER SIZES EXCLUSIVELY



Dinner Gowns of Exquisite Chic

Following the latest whims of the Parisian mode. The one specially designed for the larger woman who is tall; the other for the short, full figure.

Complete Furnishers to Larger Women



DR. W. B. CALDWELL AT THE AGE OF 88

Old Folks Need a Mild Laxative —Not a "Physic"

Most men and women past fifty must give to the bowels some occasional help, else they suffer from constipation. One might as well refuse to aid weak eyes with glasses as to neglect a gentle aid to weak bowels.

If your present laxative, in whatever form, promoting natural bowel "regularity"—or must you purge and "physic" every day or two to avoid sick headache, dizziness, biliousness, colds, or sour, gassy stomach?

Dr. Caldwell's Syrup Pepsin helps to establish natural, regular bowel movement even for those chronically constipated. It never gripes, sickens or upsets the system. Besides, it is absolutely harmless and pleasant to take.

Buy a large 60-cent bottle at any store that sells medicine or write "Syrup Pepsin," Monticello, Illinois, for a FREE SAMPLE BOTTLE and just see for yourself.

Dr. Caldwell's SYRUP PEPSIN



ONLY 4 MORE DAYS
Parmelee-Dohrmann
Annual September Sale

Remember! There Are Only 4 More Sale Days
Make the Most of Your Opportunity Now
You Can Realize Genuine Savings on these Values

Imported and Domestic Dinnerware Greatly Reduced

Imported Salad Plates Special
98c
Each
Octagonal shape imported English ware salad plates with assorted bands and floral center decorations.



China Tea Cups and Saucers
59c
Each
Imported ... cups and saucers ... attractive ... decorations. ... greatly reduced.



This Beautiful China Service. $37.50
Complete 52 Pcs. for Six—Special
The "Malvern"—a beautiful new imported china pattern. The entire rim is delicately decorated in gold, blue, pink, lavender and a touch of black and a wide ivory border. The 100-piece set for twelve is very specially priced at $69.50.



The "Hillcrest," a Popular New Pattern
So popular did this new open stock pattern prove to be when first placed on sale that we have just a few more sets left before our next shipment arrives from England. Get your set now. The shape is distinctive—the decorations brilliantly done. The 42-piece set for six, special $21.50

The "Senate," a Dainty Decoration
This is the most popular openstock American semi-porcelain pattern in the store. It has a delicate thistle design in pink and green, effectively accentuated by two gold lines. 33-piece set for six, regular $8.50, special $6.5...

Note the Values in These Home Beautifiers—Lamps and Mirr...



Floor Lamp Special
$9.85
Two-light junior floor lamp complete. Your choice of several styles of bases and three styles of georgette and silk shades.



Art Mirrors Your Choice, ea. $4.95
These mirrors have proved so popular with our customers that we are again offering them at this remarkably low price. They have attractively designed polychrome frames and take a wall space of 14x26 inches—may be used horizontally or vertically. Brighten that dark corner with one of these mirrors.

3 Panel Buffet Mirror
Large three-panel buffet mirror with attractively designed frames. Takes a wall space of 18x53 inches. $11.85

4-Pc. Glass Console Set
These sets consist of 18" optic effect flared shape bowl with stand, and two candlesticks. Amber, emerald, or blue colors. $1.00



Bridge Lamp Special
$6.85
Art metal lamp ... It has artistically shaped adjustable arm. Hand painted beaded shade are of durable texture.

You Will Want to Take Advantage of These Silver Specials



Urn Set
Silverplated butler finish Manning-Bowman 4-piece urn set. Set includes 9-cup urn of attractive shape, sugar, cream and tray. Regular $50.00. Special $39.50
Also sold on our Easy Pay Plan



Well & Tree Platters
16" Well & Tree meat platter, heavily plated on nickel silver base with conventional border decoration. Exceptionally special priced $9.50



Fine Assortment of Silver Dinnerware, Special $5.00 Each
This assortment at $5.00 each includes glass candy jars with sterling silver decorations, silver plated 16-inch hammered meat dishes, 3-compartment relish dishes, handled bread trays in hammered design, sugars and creams, and many other pieces—all of high quality ware.



Pie Dish
Silverplated pie dish ... tooled ... has Dutch silver design on frame. Very special ...



Center ...
Silverplated ... This one has ... border decoration and gilt scrips. Special ...



Carving ...
Two-piece ... Sterling silver ... less steel ... Packed in gift box. Special ...

Parmelee-Dohrmann Co.
The House of Housewares
436-444 South Broadway

...RE DAYS ...ann ...er Sale

...y 4 More Sale Days ...Opportunity Now! ...vings on these Values ...Greatly Reduced



China Tea Cups and Saucers

59c Each

Imported china (...) cups and saucers with attractive hand-painted decorations. Very greatly reduced.

$37.50

...e entire ...touch of ... is very



...e," a Dainty Decoration

...openstock American semi-...re. It has a delicate thistle ...effectively accentuated by ...for six, regular $8.50, special **$6.50**

...-Lamps and Mirrors



...e are again ...ctively de- ...—may be ...h one of



Bridge Lamp *Special* **$6.85**

Art metal bridge lamp complete. It has artistically shaped adjustable arm. Hand painted beaded shades are of durable texture.

...e Set ...1.00

...e Silver Specials



Pie Dish

Silverplated pie dish with ... lead ovenglass. Pyrex liner ... has Dutch silver design on frame. Very special $3.75



Center Piece

Silverplated centerpiece, ... This one has butter ... border decoration and gilt screen. Special $4.5



Carving Set

Two-piece ... Sterling silver ... less steel blades. Packed in gift box. Special ..... $3.

...500 Each

...ng silver ...partment ... creams,

Union Linen Towels

...Linen—linen-and-cotton, in ... weave . . . splendid for ...er hands, and for durability. ...dsorbent—blue or red border-...Buy by the dozen at 15c each. **15c Ea.**

—The Broadway—Linens—Second Floor

Heavy Bath Towels

...-inch heavy, double-thread ...h towels, of extra heavy ...ity. Fully bleached—excep-...ally large size. Special pur-...se of 1200 brings the price ...wn to 32c each. **32c Ea.**

—The Broadway—Towels—Second Floor

All-Wool Comforters

...ited number of full-size, extra ...ity comforters, all lambswool ...d sateen covered; plain back ...d border, with dainty Persian ...n. For complete clearaway only **$6.95 ea.**

—The Broadway—Comforters—Second Floor

White Sheet Blankets

...-inch white "Two Stork" ...et blankets, standard quality, ...ully fleeced, and warm. All ...ed with whipped ends. Fea-...ed at much less than usual, ...$1.59 each. **$1.59 Ea.**

—The Broadway—Blankets—Second Floor

2000 Yds. Cretonne

Regularly 75c to $2.70 Yd.

...st an endless variety of treat-...nt for your windows in these ...ty Cretonnes. And here is an ...portunity for you to dress up your ...ows at half the usual cost. **½ Less**

—The Broadway—Draperies—Seventh Floor

Curtains ½ Less

...ir lots regularly priced at $1.13 to $15 ...pair. Ruffled, filet, voile, oxford cross, ...ss, silk and other kinds to go at half off.

—The Broadway—Draperies—Seventh Floor

Boys' Sweater Coats

...ribbed stitch sweater coat that ...n be worn underneath your sack ...coat or as a separate coat. In ...ree serviceable colors. Two ...ge pockets. Excellent value! **$2.95**

—The Broadway—Boys' Shop—Second Floor

100 Odd Pcs. Imp'td. China

...BAVARIAN china—at prices as low as you ...ordinarily pay for American porcelain. Sev-...ral beautiful floral patterns. Slight imper-...fections. Save on this "direct from the fac-...tory shipment."

Saucers	10c
Bread and butter plates	15c
Fruit dishes	15c
Rim soups	25c
Salad or dessert plates	25c
Tea cups	25c
Dinner plates	35c

—The Broadway—Dinnerware—Fifth Floor

Earthenware Custards

...remarkable offering—brown glaze ...outside and white on the inside. ...From the famous Weller potteries. ...Sale should go quickly at 48c a set. ...Packed 6 in a carton for delivery. **SIX FOR 48c**

—The Broadway—Fifth Floor

Radiant Gas Heaters

With beautiful brass finish



$18.95

With Ten Glowers

...opportunity—when this low price offer-...ng and the cooler California nights come ...together. Substantially built; efficient; safe.

$5 Down **The remainder in convenient monthly installments.**

—The Broadway—Heaters—Fifth Floor

Mid-Season Sale

The Broadway Department Store Is Open All Day Saturdays! Store Hours: 9 to 5:30

2 Pages Filled to Overflowing Feature Items at Sale Prices

Every article included in these pages goes on sale Monday. Again Tuesday you may have the opportunity to purchase some of these items providing quantities last. New features will be brought forward Tuesday, Wednesday and Thursday. Watch the daily papers.

4 Days

Monday to Thursday (Inclusive)

IMPORTANT: Read carefully the smallest type. Many of the day's most important sale features are set in the smallest type. Countless other items have not received so much as a line of space here. Refer to 4-page circular which was delivered to your door Saturday.

BE SURE TO ATTEND: You have our word that you will regret missing the opportunity to take advantage of these Mid-Season prices. This is a sale in every respect in which the whole store participates. Be sure to attend Monday, September 27th.

500 Fall Two-Trouser Suits for Men

For the Mid-Season Sale Classic we are grouping many higher priced lines from our regular stock at a feature value-giving price of $26.85. Single and double breasted models. Sterling, all-wool fabrics. **$26.85**

—The Broadway—Men's Clothing—Second Floor

Men's New, Smart

Brushed Sweater Coats

Special purchase! Soft, but sturdy yarns. **$3.85**

Men's Blazerjacks Wool jackets reduced for this event. **$3.85**

Sweater Coats Fancy wool. Sizes 36 and 38. Reduced! **$3.75**

Men! See These

Wool Slip-On Sweaters

Reduced! All-Wool! Many patterns! **$2.75**

—The Broadway—Men's Furnishings—Aisle 8

Simmons Brown Label Mattress

Delivered to you as packed at the factory in a sanitary carton—the famous 100% choice linters filled Simmons Mattress. For this event at $15.25. **$15.25 Ea.**

—The Broadway—Mattresses—Sixth Floor

Double Deck Springs Double deck, helical tied, premier wire coil springs. Built for comfort. Priced for this event at $15.75. **$15.75**

—The Broadway—Springs—Sixth Floor

Simmons "Graceline" Metal Beds $18.75

Finished to resemble beautiful American walnut. A few full sized beds in French walnut. Metal cane-effect panels with medallions adorn head and foot of each bed. Twin or full size at $18.75.

—The Broadway—Furniture—Sixth Floor

American Boy Knicker Suits

Single or double breasted coat in the belted or plain back style, with one pair of regulation knickers and one pair of golf knickers. Smartly tailored of tan, brown and grey all-wool mixtures. Sizes 6 to 14. **$9.45**

—The Broadway—Boys' Shop—Second Floor

American Boy Corduroy Knickers

Made of sturdy corduroy fabric in the desired seal brown shade. Reinforced with a double seat. In sizes 6 to 14. **$2.39**

Boys' Long Wool Trousers

Tans and greys. Wide-leg style. Sizes 4 to 16. **$3.95**

Corduroy Trousers Wide-leg style. Narrow wale fabric. **$2.19**

Boys' Bib Overalls Heavy weight. Blue denim fabric. **$1.15**

—The Broadway—Boys' Shop—Second Floor

"Wear-Ever" Aluminum

Special Prices During Demonstration Only

An instructive demonstration will be conducted in this department showing the use, efficiency and durability of "Wear-Ever" Aluminum. Special prices on the following items.

Aluminum Bake Pans	98c
2-qt. aluminum double boilers	$1.98
Aluminum griddles	$1.48
9-in. Aluminum deep pie pans	29c
6-cup Aluminum coffe percolators	$1.98

—The Broadway—Kitchenware—Fifth Floor

From the Far Corners of The Orient

2.6 x 4.6 Beluchistan Rugs Reduced at $17.50

Other Specials for the Mid-Season Event

3x5 Irans at	$39.50
2.6x4 Hamadans at	$24
4x8 Numdahs at	$16

(All sizes given approximately only.)

Also room-size Persian and Chinese Rugs at appreciable savings.

Beluchistan Rugs from the handlooms of the Orient—of heavy silky woolen nap, rich in colorings that combine Oriental red, black, natural, blue, green, salmon and other dark tones. All are fringed. Amazingly low at $17.50 and $26.00.

4x6 Size **$26.00**

—The Broadway—Oriental Rugs—Seventh Floor

The Broadway Department Store

BROADWAY··FOURTH AND HILL ARTHUR LETTS, JR., PRESIDENT

100 Electric Irons at $2.48

Six-pound weight—excellent size for family use. Heating element guaranteed. A worth while saving on a practical electric iron.

—The Broadway—Electrical Supplies—Fifth Floor

Duplex Shades

Made by hand. White color outside and green inside. Made with a scalloped 2-inch cotton fringe. Two sizes, 30 inches by 6 feet and 33 inches by 6 feet at $1.00 each. **$1 ea.**

—The Broadway—Window Shades—Seventh Floor

Clearaway Carpets $2.35 to $5.25 yd.

Hundreds of yards priced to close out quickly regardless of quality. Wilton and Velvet carpets in plain figured and mottled effects in beautiful colorings to go at $2.35 to $5.25 yard.

—The Broadway—Carpets—Seventh Floor.

Carpet Remnants ½ Less

Regularly $2.75 to $7 yd. Wilton, Axminster and Velvet 27-in. and 36-in. carpets in one to ten-yard lengths. Plain, figured, mottled and bordered carpets offered at half regular prices.

—The Broadway—Carpets—Seventh Floor

Brussels Rugs

8.3x10.6

Perfect seamless Brussels rugs! Good range of patterns and colorings. Limit two to a customer. Just 35 offered at $16.95 each. No telephone orders. **$16.95**

—The Broadway—Rugs—Seventh Floor

Imp'd. Cottage Sets

Beautiful and distinctive—ivory semi-porcelain with decorations of bright, new, snappy colors. 32 pieces—for six persons. $6.95. **$6.95**

—The Broadway—Dinnerware—Fifth Floor

Auto Supplies ½ Less

Incomplete lines of auto equipment including ash receivers, dust cloths, glare shields, motor meter, spot lights, parking lights, tire covers and other items!

—The Broadway—Auto Supplies—Basement Balcony

Golf Clubs ⅓ Less

Well known makes of golf clubs, including drivers, brassies, spoons, mid-irons, mashies and putters, 1-3 off! Juvenile mid-irons ⅓ off.

—The Broadway—Sporting Goods—Basement Balcony

Golf Bags ½ Less

For this Mid-Season Sale we are grouping a line of discontinued numbers of good quality and featuring them at ½ less.

—The Broadway—Sporting Goods—Basement Balcony

Golf Socks ½ Less

A large variety of patterns and colors, but of course not every size in every color, but all are outstanding at this unusually sharp reduction!

—The Broadway—Sporting Goods—Basement Balcony

Salem Balloon Tires

—tube without extra charge



These renowned tires guaranteed for 10,000 miles on a one year's adjustment basis in a sensational offering! Pay the regular price for this tire and we give you a guaranteed tube with it.

29x4.40	size	$16.75
30x4.95	size	$22.75
31x5.25	size	$25.25

—The Broadway—Auto Supplies—Basement Balcony

Pe & Lo's Angeles



The sweater is really with us again—but a more glorified sweater than heretofore! Some of the models shown at Paris openings are made from a mixture of rayon, wool and metal thread.

For gentlewomen who have the fuller figures the Anna Shop at 733 West Eighth displays the most extensive line of distinctive gowns in youthful and becoming styles—gowns of satin, crepe jolie, charmeen and other smart materials both imported and domestic. That clever little French woman, who knows so well what women like to wear, will help you in your selection. You'll be surprised how pleasant it is to shop in this quiet little place at 733 West Eighth, corner Eighth and Flower. Petching frocks for slender figures and the smaller woman also.

The Marguirite Woodbury Studio at 801 Brack Shops—a new idea in Los Angeles—is the only studio here devoted to the exclusive designing of platinum and diamond jewelry. However, Miss Marguirite tells us that these studios are quite the thing in Paris, London and Vienna. It is her desire to please particular patrons—those who want the last word in the jeweler's art.

Fifty per cent discount on all fur remodeling and furs cleaned for $1.50 is offered by Evelyn Myers, clever designer, for a short time—formerly with Colburn's. She says that now is the time to buy your furs while the interesting fall prices are available! The smartest new fur coats in "pony" American broadtail, caracul and other modish furs, some with stunning collars and cuffs of fox—all decidedly trim and tailored in the fashion of the day! Wonderful foxes—white and dyed in all colors are priced from $70 up—you really should not miss this opportunity. 2022 West Seventh St. DUnkirk 8638.

That gold-etched dinner set you've been wanting for your Thanksgiving table can be bought at the Steiner Studio—$96.75 for a six person service of thirty-two pieces—you can pay $5 weekly if you like. This beautiful work is done by Mr. Steiner himself—formerly of the Royal Bavarian Studio of Munich. Shop No. 7, Broadway Arcade, 542 South Broadway.

Everyone likes to see the movie folk in person—and everyone likes good food—Madame Helene's Studio Tea Room provides both! Yes, you are likely to see your favorite movie star any day at lunch for great crowds of them lunch there every day—and you will be delighted with delicious dishes prepared by Madame Helene's famous European chef. Better make reservations. Call GL. 0716. Entrance Lasky Studios, 722 N. Bronson.

Leona's Gift Shoppe announces the opening of its new home at 2006 W. Seventh St., new, lovely art wares, framed pictures, jewelry, novelties and clever greeting cards await your selection. Quality framing featured.

Benioff, tailor to the discriminating women in Los Angeles these many years, is creating the most exclusive togs for street and afternoon wear. Watch for his removal announcement from 6328 S. Western. DUnkirk 0644.

Remodeling and designing new frocks are features of the Moorie Shoppe, 215 Loew's State Building. Fetching fall frocks cleverly created for $12.50 and $15. VA. 7316.

The most stunning bags are made from baby calf—the softest, silkiest fur in white and very light tan with here and there a spot of black or brown.

Are you looking for a real dressmaker at fair prices? Caroline, 605 West 7th st., over Security Bank.

At Mme. Ray's—Mr. Peters, master artist in hair cutting, marcelling and permanent waving, has returned from his vacation—his patrons will be happy to hear this news! In this clever shop you will also find "Joe," whose perfect finger waving and hair cutting have become famous. 3345 Wilshire Blvd. near Catalina. Wa. 3511.

Your old furs made over into snappy new designs by Nora Hutchins, who will call at your home to give estimates. She also makes smart collars and cuffs of fur for coats. Her work is clever and artistic—prices are especially low. Formerly with John Klein. Now 465 N. Western. HO. 8078.

Many hats are of felt combined with silk velvet—but they are for the most part rather small—especially in Paris.

At the Hollywood Permanent Wave Shop the most beautiful, natural permanent waves are made—wide marcels and ringlet curls—the smartest styles. They use the Marcel Sesame, the Eugene, Frederics, Nestle and many other systems at 5164 Hollywood Boulevard. OL. 1703.

Your old felt hat or your husband's reblocked into an attractive new fall shape for yourself. Take it to the Rose Millinery, 700 Forrester Bldg., 440 South Broadway.

"You may pay more, but you cannot possibly get a better wave than we give at the ... ice Permanent Wave for $10," says Mrs. Roos, who prides herself on the lovely, lasting wide marcel waves and ringlet curls made by experts at her shop, where all work is guaranteed. 300, Third Floor, Pantages Bldg. VA. 1727.

Flares, tiers, bandings of shaved lamb, even ruffles are used to give that suggestion of fullness which is so much in favor this fall.

Freckles, tan, sunburn and brown spots are removed by the use of that marvelous wonder-working bleaching cream, one of the most popular of the famous Key to Beauty toilet aids. These toiletries were compounded by Anna M. Bergeron, who for twenty-five years has been helping the women of the West to counteract the bad effects of wind and sun on their skin. Sold at all leading stores and at her salon, 1221 Haas Building. VA. 6916.

The Ethel Eaton Fashion Studio, designers and creators of exclusive costumes and originators of the Ethel Eaton made-to-measure muslin patterns, will move this week from the Brack Shops to attractive new quarters in the exclusive Westlake District, 2510 West Seventh street. Classes in designing and studio lectures for patrons are among the interesting activities which will be carried out more fully in the studio's new quarters, where lecture room, private fitting rooms, reception room, etc., are provided. Women who appreciate that charm in dress will find the Ethel Eaton Fashion Studio and its work most interesting.

Her famous fried chicken and young duckling — to say nothing of roast young Tom turkey and specially prepared filet mignon are among the good things which make Madame Helene's Rose Villa so popular. Her French cuisine is presided over by real artists who not only cook ... Madame Helene's own special dishes but create many new and surprising things to tempt the lovers of good food. Don't forget her strawberry mousse and those walnut butterscotch waffles which everybody is talking about—order them any time! The unusually charming gardens with the stately mountains in full view make a most inviting place to breakfast, lunch, tea or dine. Take Verdugo Boulevard to Montrose, one mile east "where the live oaks grow in the middle of the road." Phone Pasadena, Terrace 7-J-3.

Ostrich feather boas and collarettes for evening and daytime wear—trimmings and hat fancies in the smartest Parisian conceits from these lovely feathers, are exceedingly popular this season. They are created by artists at our own Cawston Ostrich Farm and displayed in their charming shop at the farm and also at 320 W. Seventh St. A visit to the Cawston Ostrich Farm, South Pasadena, where hundreds of these quaint birds have their home—would be a treat.

Baby gifts from baby's own store, the Babe's Boudoir! Any one of the little necessities would make a charming gift for that baby shower! At 641 S. Grand they show the loveliest things from inexpensive trifles to the most elaborate needfuls—and they wrap them in such dainty packages all beribboned as befits a baby's gift.

For dress the coat is apt to have a rippled skirt or flare—or it may be quite voluminous above the waistline and tightly wrap-around below!

Katherine Shillito's permanent steam oil marcel with ringlet curls. Requires no water waving. Special anniversary prices and personal service. Katherine's Permanent Wave Shop, 2218 W. Seventh. DR. 9983.

Superfluous hair, warts and moles removed permanently by Mrs. F. A. Scott, skilled electrolyst of twenty-seven years' experience. Her machine destroys 360 hairs an hour, leaving no scars or marks. She gives a written guarantee and references. 501 Loew's State Bldg.

Don't risk lo[s]t your beads, have them restrung. Evans Brothers will string them for 50c; with safety knots, $1. Watch and jewelry repairing. 310 Loew's State Building.

Ostrich leather fashions some very smart hand bags, purses and overnight cases, which are usually in the natural color.

Need some extra money for your fall wardrobe? Sell your diamonds, real sapphires and emeralds to Mr. Fergusson. He pays top prices at 207 Haas Bldg., Seventh at Broadway.

Chestnut offers one-third off this week on smart new fur coats and jacquettes. These include many distinctive models in the modish furs of the season—many with collars and cuffs of fox—all swagger styles of the season are represented in this attractive selection. Cuffs and collars of fur made to order. One-half off on all remodeling this week at Chestnut's, 403 Brack Shops. TUcker 5616.

Don't wait until the "rush season"—take your materials to Laurel Cut-Right Shop and have your fall frocks made now. Fitting difficult figures a specialty. 903 Brack Shops.

Marinello facials and scalp treatments given by expert Marinello operator at the Rosemary Beauty Shop, 605 Brack Shops. Permanent waving after the latest French manner by M. Henri, late of New York and Paris, for $15, including shampoo and hair dress. Artistic hair shaping. VA. 8861.

Brown velvet quilted with gold thread and black velvet with silver are used effectively to fashion the coat and skirt of two-smart ensembles.

Superfluous hair, warts, moles, permanently removed by specialist in the privacy of your own home. Will call and estimate work without obligation. Rapid multiple method. Florence M. Abel, E.D., (Kree College N. Y.) Office 3071 W. Sixth, near Western avenue. WA. 2574. Residence VE 8118. Satisfaction guaranteed.

Swiss watches repaired skillfully by Perrin at 228 W. Fourth st., room 418. Work sent in by mail gladly taken care of. Watches a specialty.

Jack Lane is showing excessively smart fall hats as usual—Madagascar tams, African turbans, berets and many variations of these — besides Jack Lane's own distinctive creations which are always decidedly chic and "different" and so becoming in every line. You will enjoy looking about in this exclusive shop at 740 South Flower street.

You've never dined at St. Ann's Inn? You've really missed something worth while! You might stop there on your way to San Diego—or make a special trip down there—a wonderful dinner—everything good the season affords—chicken always—Bisby's famous lemon pie and such a lot of attractive dishes—all for $1.50. An Old English inn—and California hospitality—Santa Ana, Broadway at Sixth.

That furniture is too good to discard. Wonders can be performed with a few yards of some exquisite imported fabric in the hands of an artist from the smart shop of H. E. Simank. Telephone VAndike 0767 and an expert will call at your home with samples and will give estimates on upholstering draperies and slip covers. 725-727 W. Ninth St.

Are you pleased with the color of your hair? No? Then why not consult Mme. Ray, who has been an authority for twenty years on dyes and henna packs—achieving the finest results. At her shop you can have your hair dressed in the "coronet swirl"—the latest coiffure. 3345 Wilshire Boulevard, near Catalina. WA. 3511.

Beads restrung, 35 to 50 cents, safety knots, 50 cents and up. Genuine pearls, restrung, while you wait. Beaded bags repaired and relined. Bertie's—801 Brack Shops.

The smartest wave $10 entire head—beautiful wide marcel or ringlet curls by the Nestle Lanoil system—done by the Porter Permanent Wave Shop, where all work is skillfully done and guaranteed. 404 Haas Bldg., 7th at Broadway. VA 8416.

Johanna, Eugene permanent wave expert, waves your hair for $12.50. Large flat waves or fluffy curls, guaranteed six months. See Johanna personally, 612 Pantages Bldg. VA. 0258.

Imagine! Any style dress cut, fitted and basted for $3. Caroline's, 605 West Seventh St. Over Security Bank.

Reptilian leathers are still extremely well liked for hand bags and for trimmings on the various other leathers.

At the Lux Permanent Wave Shop where their own steam process is used—you not only get a wonderfully natural wave, but a distinctive hairdress as well. They wave all kinds of hair without making it kinky—white hair without discoloration—and the finest hair successfully, making a special effort to give you a wave which will suit your style. Expert hair cutting is done by Howard Scott, Seventh floor, Brack Shops. TU. 3332.

Gray hair restored to natural color without dyes. Late European treatments which also kill dandruff, stop falling hair and improve the hair growth. Results in every case. Consultation free. Trial treatment, $1. Swedish System, 401 Loew's State Bldg.

You may wear your belt "with a difference" this season—it may hold your tunic in place in front and completely disappear from sight in the back—leaving the tunic hanging loose.

Reduce! Lose flesh in an easy and pleasant way—gain grace and poise by Sanitas-Bergonie System. Day or evening appointments. Mrs. Magee, 2404

Any "wind-blown" hairrut can be beautifully waved by Mr. Aerts, the well-known permanent-wave artist, who not only keeps in touch with the latest French modes, but is constantly originating new styles of his own. Mr Aerts gives a permanent wave which is decidedly charming and he knows just how to wave your hair in a fashion best suited to your type. Westmoreland Marcel Shop, 3103 W. Sixth street. DU. 9815.

Street coats are quite straight with huge collar and cuffs of fur or trim and tailored—with collar and cuffs of self material.

The new bob known as the French "finger wave cut" is given by artists at the Bonnie Mae Shop where they make a specialty of individual hair shaping to suit your type. The popular "sleek" hair cut is also given at 1004 Brack Shops, ME. 8767.

At the Harper Method Shop the smartest permanent waving and finger waving is done by that Swiss artist Louise, formerly with Bimini and Frederickson Beauty Shops. 1015 Black Building, Hill at Fourth, VA. 6553.

Bessie L. Barber, the famous beauty specialist (established since 1894,) is now at 933 S. Western, where she offers wonderful results in face rejuvenation and plastic surgery. EMpire 1305. Consult her also about artistic hair dyeing. Write for booklet.

The color contrast of overblouse or casaquin with the skirt is a much-heralded note for fall and winter.

THE USUAL PLACE FOR UNUSUAL THINGS
WHEN YOU WANT TO BUY OR EXCHANGE SOMETHING THAT'S CONSIDERED A LITTLE OUT OF THE ORDINARY AND HARD TO FIND, READ THE "MISCELLANEOUS FOR SALE" COLUMNS OF
TIMES WANT ADS

PIERRE KEY'S Music Article

BY PIERRE V. R. KEY

NEW YORK, Sept. 25.—Translated rather freely from the Italian into our tongue, the name Fortunato Gallo becomes Fortunate Rooster. And he is all that. Whatever comes comes, and Mr. Gallo has always sought to make the best of it. So in the case of Pietro Mascagni. The Italian boss of living composers had promised to come to the United States and, for no inconsiderable sum of good American dollars, remain here long enough to give New Yorkers, Bostonians and Philadelphians some idea of how he looks, and behaves, and conducts since he has become older and fatter. But the fates intervened. Mascagni did not come, which put the San Carlo Opera premiere for 1926-27 rather up to others less picturesque.

Back again at the Century, the San Carlo organization found itself in surroundings wholly appropriate for what it has to offer. There was at least a touch of an atmosphere that was lacking a year ago at the Al Jolson Theater.

An audience of considerable proportions was present too, and very evidently pleased with what was offered . . . rather too much so, it seemed, since there was no particular sense of discrimination shown in the applause bestowed.

PERFORMANCE CRITICISED

As for the performance, it had many excellences and was well worth the prices asked for seats. It was a "Carmen" better than the majority which now prevail in Europe, which means that the ensemble was satisfactory in the circumstances, with certain of the principals singing acceptably.

Lorna Doone Jaxon, a graduate from comic opera, was the Carmen. She is said to have been coached by Emma Calve, which appeared likely enough—judging from her action and "business." For it was well conceived histrionically, particularly in the second and third acts. (I did not remain for the final scene.) Miss Jaxon, who is to join the Chicago Civic Opera this season, should eventually make this role one of visual distinction; but vocally she was ineffective, because she does not use well a naturally agreeable mezzo-soprano voice.

Much better singing was done by Lois Johnston, a newcomer lyric soprano, whose evident nervousness interfered with the fullest use of a charming and freely given voice. Lorenzo Consti, baritone, who was the Escamillo, also new to us, has an agreeable, if light, baritone. What he lacks is the vocal "resistance" needed to make his tones truly vibrant. A better piece of singing was done by Andrea Mongelli, a round, if throaty, basso, whom we never had heard. Franco Tafuro, with his beautiful tenor, missed many fine opportunities through his crude and slovenly style.

Carlo Peroni conducted in his usual fashion; making some artistic effects in portions of the first act choruses, but permitting, as is his wont, the orchestra to drag behind the singers. I will comment on other performances of the opening San Carlo week here in my next article.

ANENT MASCAGNI

Henceforth, any announcement concerning the "coming" of Mascagni will be taken by the American public with several grains of salt. For it is clear that the Italian has no special sense of ethics. He has proved that, now, to our complete satisfaction.

He has broken his pledged word so often that the pieces are too small to be picked up. The late firm of Liebler and Company could tell something in that respect, and Lee Shubert, too. Now Fortune Gallo is able to add enough to what already has happened when Americana have sought to do business with the composer to make the case unmistakably plain.

Mascagni may explain indefinitely, but one fact stands crystal clear; He is not to be relied on. How different from such men as Caruso and Amato. There were Italian musicians who respected both their signatures and their spoken words. Mascagni respects neither. Wherefore, let the curtain be rung down on him, so far as his "appearances" in the United States are concerned.

CHANGED CONEY ISLAND

In the old days no one ever would have thought of giving opera within gunshot of Coney Island. Which shows that as the world grows older customs change. The performance of "La Juive" which hovers as I write these lines, is for the benefit of the Jewish Sanitarinm for Incurables.

Charles Marshall, the Chicago Opera Company heroic tenor, is to have the role of Eleazar, which Caruso made so much of during his last days. Other artists in the cast are not so well known, but they are capable.

Coney Island has become quite perky during the past few years; and there is now a movement started to improve the character of the place to make it a resort more along the lines of Atlantic City. That day may be, as doubtless it is, some distance off, but when a "La Juiva" presentation vies with the chute-the-chutes and similar attractions it would appear time to take some notice of what is going on.

CLEVELAND AND ITS OPERA

Cleveland is one of our important music centers. During the past three years it has made some records in the line of opera, bringing both the New York Metropolitan and the Chicago Opera organizations there for pretentious if brief seasons.

Last year, however, a bit more was offered than could be assimilated within so brief a space of time. Ten days of the Metropolitan—when they come one after another—make heavy demands on any community. So there was a deficit—due to the pigheadedness of one man who now, happily, is out of the picture.

It is my belief that there needn't have been a deficit, but that, at this stage of proceedings, is beside the issue. What matters is that Cleveland has a quality of civic pride scarcely to be matched anywhere in this country. And I shall be surprised if there does not ensue a concerted movement to bring back the Metropolitan next spring, and make its performances as gratifying financially as they doubtless will be in an artistic way.

JUILLIARD EXAMINATIONS

Within a few days examinations are to be held at the headquarters of the Juilliard Musical Foundation for the selecting of students who, during the coming year, will be members of its fellowship and scholarship colony. There are still some unbestowed awards, so it behooves our best music talent to bestir itself. Kenneth Bradley, educational director, is the person who will have charge of the examinations.

More than a little interest is being focused on the Juilliard Foundation. Now in its fifth year of activity, it has done nothing to command admiration. In fact, there has been a deal of inquiring as to just what the trustees and their executive secretary are undertaking to do.

More than $15,000,000 is piling up an interest fund which is only used in part. And this far there is not so much to show, in visible accomplishments, for the money spent. Many persons have begun to ask pertinent questions. Perhaps this year may bring forth a forward movement sufficient to change the existing feeling of speculation into one of a more desirable character.

MacDOWELL DRIVE

The name of Edward A. MacDowell will probably always have a special place all its own in the realm of American composition. He was one of the most gifted creative musicians this country has produced. His influence, too, was in many respects the strongest of any native composer.

Up in Peterborough, N. H., is the MacDowell Colony. In it are buildings and places sacred to the memory of a distinguished musician; a memorial which deserves to be kept fresh and enduring. Mrs. MacDowell herself lives there; and many in the world of fine arts go to Peterborough to pursue their work in an atmosphere peculiarly grateful.

The National Federation of Music Clubs is about to launch a campaign to raise a large sum of money to preserve the MacDowell Peterborough Colony. Mrs. Edgar Stillman Kelly, president of the federation, predicts it will be a success, because, as she wisely points out, the drive is to be under the leadership of the federation's junior clubs, and will be designated the children's crusade. Miss Nan Bagby Stephens is chairman of the executive committee, and her executive skill virtually predicates success for this particular endeavor.

[Copyright, 1926, by P. V. R. Key.]

INSTITUTE TO GATHER HERE

(Continued from Ninth Page)

Club will be the leader of discussion on Friday morning.

GOVERNMENT STANDPOINT

Friday afternoon Edward McChesney Saint, Ph.D., author of "Government and Politics in France" and "British Politics in Transition," will take the subject from the standpoint of government, and Mrs. John Stearns Thayer, chairman of public affairs of the Ebell Club, will lead the discussion.

On Saturday morning, the last session of the institute, Dr. Gordon Watkins will speak from the point of view of the working-class movements, and Mrs. Milton H. Fehr of the Council of Jewish Women will lead the discussion.

Dr. Watkins not only holds degrees from the Universities of Montana, Illinois and Pennsylvania, but has taken pains to gather first-hand information by actual participation as a laborer in the mines of England, the lumber camps of Montana and the machine shops of Illinois. He is regarded as one of the foremost authorities on labor subjects, is a member of the labor arbitration committee of Urbana and Champaign, and is the author of many books on labor problems.

The institute is open to all who are interested in citizenship. Tickets may be obtained from the headquarters of the California League of Women Voters, 834 Chamber of Commerce Building, telephone WEstmore 8006, and also from the headquarters of the Los Angeles League of Women Voters, 605 Brack Shops, telephone MEtropolitan 8694. Open from 12:30 to 4:30 p.m.

CALL SENT OUT FOR DRY RALLY

(Continued from Ninth Page)

Committee is in receipt of the following resolution sent them by the Southern California School of Missions:

Whereas, a strong effort is being made to influence public opinion unfavorably on the question of prohibition,

Resolved, that we the members of the Summer School of Missions of Southern California, representing sixteen religious denominations, in annual session convened, desire to go on record as believing that our country has made substantial gains, economic and moral, since the enactment of the Eighteenth Amendment; that the law can and should be enforced; and that there should be no modification of the Volstead Act.

Resolved that this body co-operate in all movements that foster respect for and observance of law, and urge its constituents to actively support such political candidates as announce their intention of upholding law-enforcement legislation.

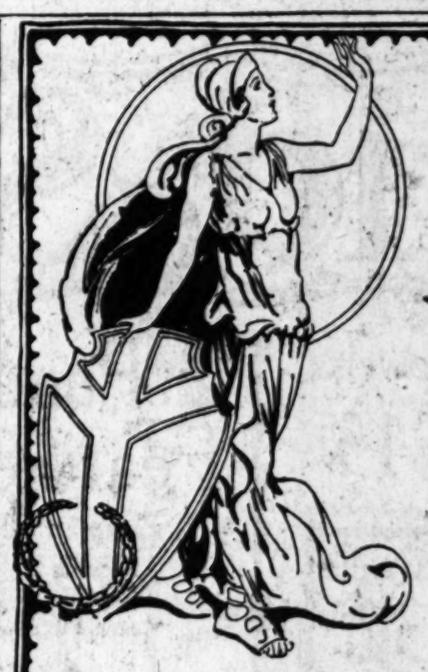
Resolved, that a copy of these resolutions be sent to our Congressional Representatives in Southern California and to enforcement officials.

Writer of Film Hits Proves to be Unobtrusive

In John Stone has been discovered the most unobtrusive scenarist in the motion-picture field. Altruistic to a fault, he has submerged himself in his work for the past four years at the Fox studios, where he has established an enviable reputation as one of the most successful of original story writers.

Most of the vehicles which Tom Mix has appeared in during the past year were from Stone's versatile typewriter. One of these, "No Man's Gold," showed to capacity houses at Pantages last week.

Another of his recent accomplishments is the adaptation and continuity of "Three Bad Men," which is showing as a special at the Figueroa, and judging from the interest displayed by those who have seen it, it is due for an indefinite stay. The fact that Stone's recent writings have been confined to western locales is by no means a manifestation of a similar limitation to his talents. He has been just as successful with society dramas during his affy with Fox as he has been with pictures of the outdoors.



Welcome W.C.T.U.
To The City of LOS ANGELES

THE BROADWAY DEPARTMENT STORE extends its heartiest welcome to the National Woman's Christian Temperance Union, whose Fifty-Second Annual Convention is to be held at the First Methodist Episcopal Church, September Twenty-Sixth to October First.

The Entire Store, Especially the Eighth Floor Garden Cafe, Mezzanine and Eighth Floor Lounges Are At Your Disposal

The Broadway Department Store
BROADWAY—FOURTH AND HILL. ARTHUR LETTS, JR., PRESIDENT

The Broadway Department Store Is Open All Day Saturdays! Store Hours

What is More Attractive
Than the Delicate Transparency of
Glass Dinnerware?

The Broadway Is Featuring



Fostoria
Glass Table Ware

This exquisite ware is effective in the most formal surroundings. A beautiful delicate shade of green is shown with wide etching on the border. A complete dinner service for 6 persons, $62.25. Stemware to match—$10.00, $11.00 and $12.00 dozen. Open stock.

A Delight to the Hostess

Decoration is no problem to the hostess who understands that the simple arrangement of four candlesticks and a bowl of flowers can be indescribably lovely—roses in a shining blue bowl, or yellow candles and daffodils with cool green glass!

—The Broadway—Glassware—Fifth Floor

The Broadway Department Store
BROADWAY—FOURTH AND HILL. ARTHUR LETTS, JR., PRESIDENT

FINDING BARGAINS IN THINGS YOU NEED
How often do you find occasion to make some important purchase for your home? Articles are offered at attractive prices daily in the "Miscellaneous for Sale" Columns of
TIMES WANT ADS

Welcome
W.C.T.U.
To The City of
LOS ANGELES

...AY DEPARTMENT
...s heartiest welcome to the
... Christian Temperance
...ty-Second Annual Con-
...d at the First Methodist
...September Twenty-Sixth

...Especially the Eighth Floor
...zanine and Eighth Floor
...At Your Disposal

...Department Store
ARTHUR LETTS, JR., PRESIDENT

...en All Day Saturdays! Store Hours: 9 to 5:30

...e Attractive



...ncy of
...e?
...a
...ate
...effective
...urround-
...te shade
...h wide
...A com-
...$62.25.
...00 and

...e Hostess
...who understands that
...esticks and a bowl of
...oses in a shining blue
...with cool green glass!
...ware—Glassware—Fifth Floor

...Department Store
ARTHUR LETTS, JR., PRESIDENT

...N THINGS YOU NEED
...portant purchase for your home? Scan
...the "Miscellaneous for Sale" Columns of
...ANT ADS

The Broadway Department Store Is Open All Day Saturdays! Store Hours: 9 to 5:30

Mid-Season Sale

Chemise and Gowns
Porto Rican hand made, hand embroidered garments in peach or with contrasting flowered designs—chemise with bodice tops—gowns with square, round or V neck. 1200 garments at $1.00. **$1.00 Ea.**
—The Broadway—Lingerie—Fourth Floor

300 Silk Blouses
The price has been lowered on these winsome blouses of handsome silks in the new fall colorings. Tailored and dress models. Sizes 36 to 44, $5.00. **$5.00 Ea.**
—The Broadway—Blouses—Third Floor

65 Knicker Suits
Fashion knicker suits for women. Models appropriate for outing wear, throughout the fall. **$5.95 Ea.**

Tweed Knickers Pretty cut and well made. Regular! **$1.39**

Riding Trousers Of grey and tan whipcord. Reinforced with leather at knees. **$4.50**

—The Broadway—Sports Wear—Third Floor

Chinese Baskets
Durable, finely woven Chinese baskets in blue, gold, green, orchid—decorated with modeled fruits. For table centers, sewing, for gifts! Regularly sell at 40c to $1.00 each. **Half Price**
—The Broadway—Art Gift Section—Second Floor

French Ribbons
Odd pieces, incomplete lines, of the exquisite French ribbons for trimming fine novelties, lamp shades, pin cushions, etc. One of the sale's most unusual values at half regular, which is 35c to 90c yard. **Half Price**
—The Broadway—Lamp Shades Materials Section—Second Floor

Permanent Waving
Save one-third by securing a permanent wave during this four-day Mid-Season event. Experienced operators insure a pleasing wave. Operating rooms are quiet and convenient, and surely the saving is worth while. **$10**
—The Broadway—Beauty Shop—Third Floor

Eugeneol Waving
A delightful permanent wave in the popular soft marcel effect, with ringlets, and an assurance of no kink of any kind. The price has been reduced one-fourth. **$15**

Gray or bleached hair may be successfully waved by this method.
—The Broadway—Beauty Shop—Third Floor

Women's Fall Hats
Velvets, velours, felts . . . small, medium and large shapes. Extremely large as well as snug sizes are featured. Colors and styles reflecting the most-demanded ideas for fall. $6.95.
$6.95
—The Broadway—Better Millinery—Third Floor

New Fall Sweaters
Slip-ons, in the V-neck model that is so popular with younger women and school girls. Lumberjacks in novelty weaves; jacquards, and other combinations. Coats, sweaters, too. Sizes 34 to 44. **$3.95**
—The Broadway—Sweaters—Third Floor

Enamel Hat Boxes


$3.95 A desired luggage item—unusual value! Enamel or Dupont fabrics bound in russet or black. Attractively lined. 9x18 in. size.
—The Broadway—Luggage—Aisle 8

Wardrobe Trunks 1/4 Less
30 trunks must be cleared! Steamer, ½ and full sizes regularly priced from $25 to $79.50. Some are discontinued numbers. Wheary and American Beauty makes included.
—The Broadway—Trunks—Basement Balcony

Flannel Bobby Skirts
A new vogue . . . and a popular one. Fashioned with the new sportive hip pocket, so greatly admired. Navy, copper, grey, oakcrest and black. Have belts. 'Way less at $5.95. **$5.95**
—The Broadway—Sportswear—Third Floor

Misses' and Women's Dresses
$13.95



Frocks that radiate with the spirit of fall . . . frocks for business, for street wear . . . afternoon models too, and the daintiest party frocks imaginable! The loveliest of fall's fabrics, soft crepes, georgettes, chiffons, etc. Alluring colorings; and distinguished with ever so many novel notes in line and trimming. Sizes 16 to 44. $13.95.
— The Broadway—Inexpensive Dresses—Third Floor

Misses' Dresses at $13.95
Models created expressly for the smaller figures of misses and smaller women. Flat crepe, satin, georgette, friskette, charmeen, and effective combinations of velvet and satin. Vionett sleeves, peasant sleeves, Eton and basque effects distinguish the group. Sizes 14 to 20. $13.95.
—The Broadway—Misses' Dresses—Third Floor

Larger Women's Dresses $13.95
Good news for women of full figure, for here are youthful, slenderizing models which accurately reflect the new vogue for fall, and priced at an economy figure. Lovely fabrics and new shades. Sizes 42 to 50. $13.95.
—The Broadway—Larger Women's Dresses—Third Floor

Women's Fall Coats
$19.75



A trip to the eastern market at an opportune time resulted in the assembling of a really remarkable group of fall coats at this moderate figure. Sports models they are, and fashioned in such a variety of weaves and patterns that surely women will delight in choosing. Furs, in many cases add much to the coats; others are enhanced with pleats, novel pockets, etc. Sizes from 34 to 44. $19.75.
—The Broadway—Women's Coats—Third Floor

Women's Coats at $29.75
Specially purchased! Authentic shades for fall. Lovely weaves in rich ground tones. Diamond, circular and block weaves. Many are of imported fabrics. Handsome wolf collars trim many. Sizes 34 to 44.

Dress and Sports Coats at $39.75
Coats with the new wrappy sleeves and featuring the much-favored saddle shoulders. Models of veloria, venise, suede Bolivia, pinpoint and imported fabrics. Handsomely trimmed with squirrel and wolf collars. Sizes 34 to 44.
—The Broadway—Women's Coats—Third Floor

Carefully Selected for Misses and Smaller Women!

350 Autumn Coats
$25 **$45**

New in line and detail and oh! so thoroughly smart and good-looking. Coats of smart fabrics which should make an instant appeal, and in shades of grackle, filbert, thrush, Jaffa, also black. Fur trimmings are wolf, fox, Jap fox and mendoza beaver. Sizes 14 to 18. $25.00 and $45.00.
—The Broadway—Misses' Coats—Third Floor

Infants' Knitted Capes
Of blue or pink wool, trimmed with brushed wool and rose bud effects. Less at $1.95. **$1.95**



Infants' Sacques
Link and link stich, button or open front styles. **$1.00**

Ribbon Novelties—Half Price
Regularly 50c to $3.95. Bows, rosettes, pins, ribbon covered hangers, slightly soiled.
—The Broadway—Infants' Wear—Fourth Floor

Velvet Hats
Close fitting. Sizes 4, 5, 6. **$3.29**
—The Broadway—Children's Wear—Fourth Floor

Broadway Department Store
BROADWAY · FOURTH AND HILL — ARTHUR LETTS, JR., PRESIDENT

Full Jointed Dolls
Imported Dolls



made by Kestner—22 inches tall with bisque heads, sleeping eyes, curly wigs. Buy for Christmas and save! **$2.19**
—The Broadway—Toys—Fourth Floor

Play Yards 1/4 less
Floor Samples
Regularly $5.50 to $8.50—several different finishes—some size 4x4 ft., 4x6, some with beads; slightly soiled or marred.
—The Broadway—Nursery Furniture—Fourth Floor

Children's Long Stockings
2400 children's stockings in black, buck, cordovan and sparrow. 3 prs. $1.00. **35c Pr.**

Mercerized ¾ and ½ Socks, 35c pr.
Misses' long white silk stockings, 63c.
Incomplete line girls' union suits, 19c
—The Broadway—Children's Underwear—Fourth Floor

Baby Carriages 1/4 less
Floor Samples
Regularly $18.50 to $42.50—varied styles and finishes—just one of a kind. Grey, ivory or cafe finishes.
The Broadway—Nursery Furniture—Fourth Floor

Hair Clipper Outfits
A three-piece home hair clipper set consisting of a comb, a barber's scissors and a clipper. A small investment for keeping the hair neat. **$1.98**

Bath Salts 4711 salts. Eau de Cologne odor. **79c**

Gillette Razors A Gillette razor and one blade for 10c. **10c**

—The Broadway—Toilet Goods—Aisles 6-7-8

Sanitary Skirts
Of fine quality seco silk with rubber insert in the back. In the flesh color only. Extraordinary value! **$1.00**

Pearl Buttons Two holes, fish eye style, five sizes. 10c a card. **10c**

Embroidery Scissors Of German steel. 3½, 6 and 7 inch sizes. **49c**

—The Broadway—Notions—2-3-4-5

Women's Silk Stockings
A most interesting group—including service weights, plain and with Paris clocks; also sheer chiffons, with lisle reinforcements. Sizes 8½ to 10 in the group. Extraordinary, at $1.19 pair. Full fashioned. Imperfect. **$1.19 Pair**
—The Broadway—Hosiery—Aisle 8

Crepe de Chine Negligee
Of pure thread crepe de chine in flesh, peach, blue and orchid. Just 100 charmingly lace-trimmed. Special at $9.75. **$9.75**
—The Broadway—Negligees—Fourth Floor

5 Designs---Aprons
Two Styles in Extra Sizes
Smart affairs of ginghams, or prints. All with pockets and three-inch hems. Small, medium and large sizes. **$1.00 Ea.**
—The Broadway—Aprons—Fourth Floor

Harold Bell Wright's Book Half Price
This author's latest novel, "A Son of His Father," a romance of Arizona and the Mexican border. Half price. **$1.00**



—The Broadway—Books—Aisles 4-5-6

Imported Fabric Gloves
1200 pairs at this low price . . . lately received from Europe. Wonderful qualities; turn down, and straight cuffs in artistic colorings. Autumn's favored colorings are well represented in this group. Choose several pairs at 95c pair. **95c pr.**
—The Broadway—Gloves—Aisle 3

Embroidered Shawls
Spanish shawls—54-in. squares, elaborately embroidered in rich colorings. Finished all around with deep, three-knot fringe. Shop for the winter social season, and for gifts. 'Way less at $10.95. **$10.95 Ea.**
—The Broadway—Shawls—Aisle 5

SUB-DEB-ROSA

by Peggy Nye



Subdeb fan

Today we're announcing a new Gold Star! You know we've been gathering two leading men, two leading women, and other so-forths, with Doug and Mary, Rudy Valentino, Jack Gilbert, Norma Shearer, Joan Crawford, Lucy Beaumont, Helene Sullivan, Louise Fazenda, Gertrude Astor, Roy D'Arcy, John Roche and our sole and only "baby star" has been Joan Renee. You remember Joan in "The Silver Treasure" with George O'Brien.

However, to get back to the heralding of our newest Golden Star, we're mighty proud to have her on our list, and to know her, and tell you about her.

When you see "The Lily," with Bella Bennett, you'll see Reata Hoyt as the ingenue lead. And Reata Hoyt is our new "baby star." She's a blond, with the loveliest gray-blue-hazel (yes they are. Pat says they change color with the lights, but I think maybe it's with the gowns) a perfectly adorable nose and mouth, and well, every time I see her I think "divinely tall and most divinely fair." She was in the Follies, and in Irving Berlin's Music Box Revue, and dances and looks quite accordingly.

Not quite a year ago she came out to California with some friends on a nine-day vacation. She had a letter to Victor Schertzinger that Irving Berlin had given her, but it was only a letter of friendly introduction—Irving had no idea of letting her out of his revue. Furthermore, Reata had no idea of leaving the revue.

Schertzinger took one look at the maiden to whom this letter introduced him, and said: "If you can act like I think you can, and photograph like I think you can, I'll give you the lead in my next picture."

Reata qualified, her tests were perfect, and Schertzinger's next picture, "The Lily" happened to be one of the big Fox specials. Thus did New York lose Reata.

And now we'll tell you a secret. We interviewed her at the Montmartre, that haven of all reg'lar interviewers, and as we waited downstairs for the damsel to appear, we both tried to figure out what she would be like. She'd said over the telephone that she'd wear a black dress and hat, which was responsible for the idea Pat had. A sleeky, slinky blond, was Pat's sniffing suspicion—but I wasn't quite so sure. You see Pat is a blond, and realizing that gentlemen prefer real blondes I think she had some professional, or should I say personal or impersonal jealousy concerning this Reata Hoyt. Anyway, we had quite a discussion about our "lady in black," and in the midst of it, a very sweet young lady in pink sport suit and white vagabond hat dashed into our immediate vision and asked if, by any chance, we were us. (No, she didn't use that kind of English, the typewriter just would write it.) Beings as we were—we admitted it—and right then and there a Pat and a Peg fell desperately in love with a Reata.

Since that eventful moment we've been with her quite a great deal, and we've learned to love her more, if that could be possible.

I think you'll be interested in knowing whence came her name. It's a Spanish family name, that has been carried down in the family for years and years. Reata happened to be the very end of the family, so took the surname of her ancestors for her own first name. And we think it's darling, don't you? Hoyt, of course, is an English name, and Reata was born in England.

Being just the type, we would, in the excitement, forget to tell you that Reata is under contract with Fox, and that she is, at present, working in "The Monkey Talks," and that the Fox company has many plans toward featuring their lovely blond "find."

And that's just about all of that. We're omitting our regular Gold Star addition at the end of this, because of the thrilling occasion of introducing a new one.

You're going to hear a lot more about Reata from us, and if her own loveliness, personality, sweetness and talent have anything to do with it—you're going to hear just as much, and more, about her, from everyone else.

BEAUTY RAPIDLY COMING TO FORE



Reata Hoyt



Give Yourself a Chance

Be as pretty as you can be

By Edna Wallace Hopper

As a girl I resolved to gain more beauty, and I went to France to find it. As a result, I became a famous beauty and gained a glorious career.

As a woman I resolved to keep my beauty and youth. I go to France every year to keep in intimate touch with the latest beauty discoveries. Thousands who see me on the stage know the marvelous results. I still look a girl of 19.

The best France gave me has been placed at every woman's call. Toilet counters everywhere supply them as Edna Wallace Hopper's beauty helps.

One is my Youth Cream. It combines a number of the best helps French scientists gave me.

These include products of both lemon and strawberry, plus the best that experts know to foster, feed and preserve the skin. I largely owe my youth and beauty to the factors in that cream.

Try it a few days. Watch its effects. The revelation that it brings may change your whole career.

It comes in two types—Cold Cream and Vanishing. I use one at night, the other in the morning. Never is my skin without it. Try it once and I am sure you will always want the results it brings. Sold in 60c jars and 35c tubes.

Burns

Short Vamp Shoes

Theatrical Footwear

525 So. Broadway



New Fall Styles

New shaded blonde with patent trimming. Patent, with reptile trim. High or low heels. $8.50

Many other styles, $6.50 to $7.50

We have many new styles for growing girls with low heels, also medium heels, $5.00 to $6.00.

You will find in our theatrical department Ballet Slippers, all styles; Clog Shoes, Russian Boots, Wooden Shoes and Gym Shoes.

Send for our latest catalogue of theatrical footwear.

Wife Is Happy—Can Sleep W'ell Now

Mrs. B. Brinkley is happy again. She writes: "For 6 years I suffered from gas on the stomach, headache and dizziness. The first dose of Adlerika gave relief and now I sleep well and all gas is gone."

Many people keep the OUTSIDE body clean but let their INSIDE body stay full of gas and poisons. Give the inside a REAL cleansing with the mixture of buckthorn bark, glycerine, etc., as sold under the name of Adlerika. This acts on BOTH upper and lower bowels, eliminates metabolic poisons and removes old matter which you never thought was in your system, and which caused sour stomach, nervousness, sleeplessness, headache, etc.

Whenever you eat too much heavy food, let Adlerika REMOVE the undigested surplus and leave you feeling fine. ONE spoonful relieves GAS and takes away that full, bloated feeling. Even if your bowels move every day, Adlerika brings out much additional matter which might cause trouble. Don't waste time with pills or tablets but let Adlerika give your stomach and bowels QUICK relief.

What Doctors Say

Dr. G. Eggers reports Adlerika is the best medicine he has used in 37 years.

Dr. W. H. Bernhart writes he could not get along in his practice without Adlerika.

Dr. J. J. Weaver, a doctor for 50 years, says he knows no medicine better than Adlerika.

Dr. L. Langlois prescribes Adlerika regularly with GOOD effect.

J. E. Puckett writes: "After using Adlerika I feel better than for 20 years. AWFUL impurities were eliminated from my system."

Adlerika is a big surprise to people who have used only ordinary bowel and stomach medicines because of its REAL and quick action. Sold by leading druggists everywhere.—[Advertisement.

SUGAR AND SPICE

BY ALMA WHITAKER

No royal princess ever had a grander wedding than Elizabeth, daughter of Mr. and Mrs. Chester Brown.

Elizabeth's dress was a marvel of chimmering loveliness—and made in four days, with multitudinous tiny silver flowers and seed pearls woven into its fabric by hand . . . in Hollywood.

Months ago the gowns for Elizabeth and her mama were ordered in Paris. When they arrived mother's dress was perfect, but the bridal gown upon which the duty alone was prodigious, fell short of approval. Cablegrams whizzed betwen Paris and Los Angeles—with Paris haughtily indignant that her taste should dare be questioned. But it was not only questioned but discarded—and Hollywood rushed to the rescue and achieved a shimmering creation of exquisite beauty.

• • •

In the excitement, too, the bride left a lovely diamond pin given her by the groom, behind in her dress. Mother rescued it against her return home.

Each of the bridesmaids was a picture of shimmering and expensive loveliness, too. The maid of honor spent countless hours opening the fast-arriving luxurious presents. A whole room had to be devoted to their accommodation. One piece of good taste exhibited was that all cards had been removed and none of the viewers knew who had given which, so that friends represented by fond "widow's mites" were not placed in comparative embarrassment.

The young couple will return to live in a six-roomed bungalow — which could not possibly house all those gifts. There were enough handsome candle sticks and gorgeous lamps alone to light a palace. There were silver dishes, trays, cut glass, fine china enough to spread several banquets.

Mrs. Brown played a naughty trick on the family and appeared in a lovely and highly becoming white wig, with magnificent grande dame-ish effect. And she did not look weepy as bride's mothers are supposed to do. Moreover, papa also looked very gay.

Elizabeth, you see, is a very modern, self-confident young lady and they probably feel that a nice husband will be extremely good for her.

• • •

Mrs. Sloan-Orcutt has returned from a long travel trip and celebrated her home-coming with a large and stylish party at the Biltmore. She left about forty pounds of Mrs Sloan-Orcutt behind her on that trip and the proper greeting was "Why, how slim you look!"

All the interesting women in clubland were at that luncheon—quite a reunion after vacation days. And Mrs. William Read of Ebell was proudly exhibiting her sisters, Mrs. Jack and Mrs. Ferguson, home after two years in France, and for whom she is entertaining herself this week.

We accused Mrs. Jack and Mrs. Ferguson of flaunting Parisian confections, but, like Elizabeth, they had found Los Angeles a safer market. They actually sent out here for their clothes while they were staying in Paris! Yes, really.

• • •

No, I positively hope it won't become a righteous vogue. One young business woman at that party was handing around her business cards and soliciting patronage . . . and making people sign their names and addresses and telephone numbers.

Yet she is the same young lady who was peculiarly righteously indignant recently when she arrived late at a party, and her place had been given to someone else . . . She had she said, never been so affronted in her life!

• • •

One of our famous motion-picture actors met a European queen at a London garden party and strolled with her in the grounds. She is to all intents and purposes a very formal queen and our actor had primed himself in court etiquette and high-brow conversation.

But directly they were out of earshot, she dropped her formality and asked confidentially:

"Do tell me, what sort of a young man is Mr. Richard Barthelmess?"

After that, royal conversation was easy.

• • •

I have discovered that Bob Wagner has accomplishments outside of clever story writing and fine picture painting. He can turn a double somersault backward when diving and is a marvelous swimmer.

Bob is also a charming person on a trip, exuding gallant thoughtfulness for everybody's comfort. No wonder his wife gets better looking all the time.

• • •

Aline Barnsdall is on her way home from her recent European trip in a happy and refreshed mood. She met Mrs. J. J. Carter in Salzburg, who has had a joyous visit in the Austrian Tyrol—and has bobbed her hair. I have a snapshot of that bob and it is highly becoming.

• • •

Mr. and Mrs. John McGroarity gave a joyous party in honor of that clever English girl writer, Ida Wylie and her friend, Rachel Barrett.

John called us all "the literati" and put us in good conceit of ourselves and Mrs. John tickled our palates with some of her intriguing Spanish cooking, and the Zoellner Quartet gave us an Indian war dance when they were asked for a Spanish love song (which, of course, is probably the same thing) and the English guests both showed they could make corking good speeches, replete with brevity and wit—so one way and another Ireland was doing England proud that night.

This charming Ida Wylie is interested in everything—and was even overheard giving some girls a recipe for improving the shape of their legs while the skirt shortage prevails. It appears there is a corrugated rolling pin. . . .

• • •

And Ida's description of the fellow who sold her a "motor car," emphasizing the salesmanship plea that the tires were in perfect condition because they were worn so shiny.

And her recital of her first visit to an American "shop" which she discovered was a "store" and her other tussles with the American language, kept us all bubbling with laughter.

Someone whispered to me that Ida is making frightfully much money what with her stories and her pictures . . . but apart from that she fitted in quite well with John's "literati."

• • •

Friends will be delighted to know that two attractive male individuals have been restored completely to health and fascination—John S. Vallely was in the pink of form at the McGroarity party after three weeks in hospital, and Sidney Arundel is giving his bachelor parties again, after three months in a sanatorium.

• • •

Charlie and Lita Chaplin are both excellent swimmers and that lovely pool of theirs is the scene of many a merry swimming party. Charlie and Lita love to dive in from opposite ends, meet in the middle and kiss under water.

All reports declare that Lita is an adorable mother and a very happy girl. Only 20 now. And she is faithful in devoting set hours every day to her studies in which she is keenly interested.

One of Lita's striking characteristics is that she has such a serene temperament which positively declines to be impressed or awed by anyone's superiority.

• • •

A writer whose wife was away, was treated to a surprise party in his home by some jolly friends of both sexes. It was a gay party, that did awful things to the immaculate housekeeping of the absent wife, but was otherwise proper.

Next morning an anguished husband called up some of the girls and said he dared not have a house looking like that to greet his wife. So two of the girls, both quite celebrated, hopped into their cars and went over and cleaned up—making a first-class job of it. Precious few wives have their houses cleaned up by a couple of expensive beauties. She arrived home and caught them at it . . . but all was forgiven. In fact, the lady proudly computes that her day's housecleaning was worth just about $1000!

Army Admits Dogs

Though most army outfits keep pets, these animals are not recognized in the service regulations unless it is that provision which requires them to be shot when they become too numerous at a fort or other post. But now the War Department officially admits mascots if they can be used for special work such as pulling sleds, etc.—[Pathfinder.

One of these Beautiful Enamel Front Vanities



See the Vanities in Seventh Street Window

Free!

...to each of the first 100 women who visit the Feagans $2,000,000 Auction

Tomorrow-Monday morning

[Doors open at 10 o'clock]

THE Greatest Jewelry Auction in the history of America.

...Thousands of dollars worth of reserved stocks brought forward—now to be offered at Auction . . . . . Sterling and Plated Silverware, Diamonds, Jewelry, Watches.

Additional Gift Prizes Given Away at the Close of Each Sale

Feagans & Co.

Importers Jewelers Gem Merchants

London Seventh at Olive Paris

Los Angeles

Princely Prelate Gives Approval to Classic Film

A great prince of the Caucasus, Melik Noushkambal, who abandoned his princely title and the wealthiest estate in Georgia, to become a priest of the Armenian Church, saw "Ben Hur" in the East recently and commended it to be viewed by all his Armenian conutrymen in the United States.

Behind this is a story very unlike the urges to worldly success and commercialism in this country, because Prince Noushkambal, though decorated by the Czar with the order of St. Anne, esteemed the worship of Christ greater than all his wordly ambitions. He became a simple village priest but was advanced, by reason of his own ability, to the headship of the church.

In 1912 he translated the French version of "Ben Hur" into Armenian, conferring thereby a benefit on his countrymen who lacked the modern Christian stories. He also translated into his native Armenian the classics in the Russian, Scandinavian, German and English languages.

Years went by. Archibishop Tirayre, which was his title when elevated, was appointed Primate of the Church of Armenia in North and South America and came here to live, establishing his archepiscopal see in Boston. He little thought of his earlier work in popularizing western classics to his people. But George W. Lederer, manager of the "Ben Hur" company in Boston, looked him up and found that he had indeed translated "Ben Hur" into the Armenian and asked him to be the guest of honor at a performance at the Colonial Theater. Archbishop Tirayre gladly accepted and, expressed himself delighted at the picturization.

The archbishop is actively engaged at present in work in behalf of the Near East Education Fund and will in all probability visit California on this mission.

Barrymore to Follow Up on Film Triumph

Extraordinary ability to combine characterization and a romantic role, exemplified by John Barrymore in "Don Juan," has given the celebrated star the opportunity to realize another great ambition of the same order, that of bringing to life "Francois Villon," which is being screened for United Artists under the title of "The Vagabond Lover."

The triumph scored by Barrymore in "Don Juan," now drawing crowds to Grauman's Egyptian Theater, in personifying a legendary hero of romance, considered one of the most difficult roles to essay, led United Artists to undertake a pretentious screen production of the whimsical and carefree wooer who descended to the level of the beggars and thieves in the fifteenth century Paris. Sharing in the success scored by "Don Juan" as the director, Alan Crosland has been selected to direct Barrymore in the new romance.

Barrymore is credited by many with having achieved his greatest role of stage or screen as the madcap lover of the ages in "Don Juan." The celebrated star has stated that it is his most difficult role in that he was required to present a convincing personification of a hero who has held the attention of dramatists, poets, composers and artists for centuries.

In the romantic epic Barrymore is supported by a cast of leading players, including Mary Astor, Estelle Taylor, Montagu Love, Warner Oland, Nigel de Brulier, June Marlowe, Phyllis Haver, Helen Costello, Jane Wilton, John Roche Helen D'Algy, Josef Swickard, John George, Myrna Loy Hedda Hopper, Sheldon Lewis and others.

This Hair Remover Works "Like Magic"

No discovery of modern times has made in recent years such a revolution in the hair-disfigured women. Delatone, a delightfully perfumed, entirely unlike any other depilatory, electrical, dangerous or unpleasant methods, because it removes the hair under the surface of the skin before your very eyes. Entirely safe, harmlessly! Not even a trace of redness remains. Just dip a little Delatone from your finger tips and spread it over the surface of the skin. In a few minutes the simple directions in every package, and be astonished and delighted at the result. It is so simple, so fascinating, and so thorough you could safely wash your face with it. Your skin as soft, smooth and velvety as a baby's, not the least sign of hair or stubble remains.

Phelactine

Removes superfluous hair

Jobs Here Every Day in The Times Want Ads

See the Vanities
in Seventh Street
Window

the first
ho visit the
000,000
ion
ay morning
10 o'clock]

elry Auction
of America.

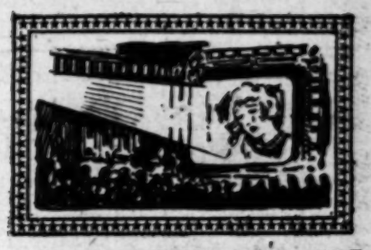
ollars worth
ks brought
be offered
Sterling and
, Diamonds,
atches.

& Co.
Gem Merchants
ive Paris



FILMS
The Times
LOS ANGELES

SUNDAY MORNING, SEPTEMBER 26, 1926.



Registered by the Census
Unfolded by the Artist

...AN RIVAL HOLLYWOOD

...ctioned in Crowds
...New York Streets

...ings Arrives Soon
...from Germany

...Season Begins
...Eyes of Youth"

...HERBERT LUSK
..., Sept. 25. (Exclusive)
...ny stars in town from
...ho we might think the
...Park would resemble
...parade, but such is not
...stars of Hollywood pass
...ance of the crowds
...ously people the streets.
...movie players of today
...ess rather than oth-
...ed to emphasize this.
...ny have grown rather tired
...Mae, Marie Prevost, Patsy
...Gloria Swanson and all the
...are enjoying them-
...because of this, al-
...condition of happy
...not prevail in Phila-
...they went to the fight.
...Motion City is decided-
...and has been on its
...day it was known as
...from Hollywood
...town. However, the stars
...back the crowds and
...have returned here,
...quiet and their bodies

...beginning "The Music
...the Fox Studio is oc-
...many comment. Al-
...scheduled to begin it
...ago, even though it was
...this time no cast had been
...with the exception of Walter
...The real difficulty at the
...of this is the inability of
...find the right man to play

...MARITAL CHANGES
...Harold, although he was
...on the screen, is out unless
...greatly is radically changed
...of it now stands the old
...is depicted as a young man
...of the earlier sequences and
...obviously could not nego-
...scenes of his years.
...amusement organization sus-
...new lease in the Florida
...of the Publix Theaters
...abandoned or seriously
...by the flood. Harold B.
...Vice-president of Publix,
...to South Monday after-
...completing arrangements
...performances to be given
...Publix houses for the
...for the Methodists.

...ROBSON'S PLAY
...the former motion-picture
...Hollywood are concerned

(Continued on Page 19, Column 4)

DOROTHY DWAN IS CONTENTED WITH LEADING-LADY ROLE

Let the rest of the screen actresses long for drama and thrilling characterizations; Dorothy Dwan is content to be a leading lady. A good even break on a good story is all she asks.

Eight leading roles in one year is her present record. She has appeared in several comedies with her husband, Larry Semon, as well as free-lancing about in other productions. She just has completed two westerns with Tom Mix and is beginning to cast her eye about for the ninth leading role of the year.

IDEAL PERSONALITY

Dorothy has an ideal personality for a picture actress. She is ambitious and eager to progress as fast as possible. Yet with it all she is sweetly content to take what comes and realize that success does not come with the turbulant speed of the Colorado River on a rampage It takes time to become a prominent picture star—it takes training—it takes patience.

All this Dorothy realizes and consequently she is a pleasant person with whom to do business. She stages no tempersmental fits, and

(Continued on Page 19, Column 6)

Gilbert Reveals Amorous Technique in "Bardelys"

King Vidor's most recent directorial accomplishment, "Bardelys, the Magnificent," is just one reel of sumptuous romancing after another, set against a glamorous old-world background. John Gilbert and Eleanor Boardman are the principal romantic personalities. Below are Staff Artist A. L. Ewing's impressions of some of the scenes and characters in the production.



BY ALMA WHITAKER

I AM very much afraid that a combination has been formed that knows all about love-making. The combine consists of Sabatini, who wrote the novel; Dorothy Farnum, who wrote the scenario; King Vidor, who directed the picture; John Gilbert, who does all the kissing in it, and Eleanor Boardman, who gets the last and latest "one love of his life" kisses.

I was a very superior person when I saw a preview of this "Bardelys the Magnificent," at 9 a.m. in the morning out at the sumptuous Carthay Circle Theater, where it opens with a grand premiere on the 29th inst. That picture was run expressly for me. Being the housekeeper's day out, it entailed my taking a wise young 6-year-old with me. And the only picture he had ever seen before was "Peter Pan."

It is a serious thing to initiate one so young into John Gilbert's kissful technique. We sat alone in our glory, so talking was no sin. Which is a good job, for my small escort wanted to do a lot of inquiring.

JOHN'S KISSES

"But, mama, why is that man kissing all those ladies?" was the first pertinent question. John begins kissing them right away, to subtitle of "Dark enchantress, can you doubt me?" or "Fair enchantress, can you doubt me?" according as they were blondes or burnettes. Those kisses had no relation whatever to the dutiful pecks my young escort vouchsafes his mother or sundry aunts. His interest lacked enthusiasm. Nevertheless every male beyond my escort's tender years will henceforth endeavor to emulate John's technique.

But when John is not kissing, he is fighting exciting duels—with annoyed husbands, with nefarious rivals, with soldiers galore, and doing fascinating things with the other chap's sword—for he never fails to impudently disarm his opponents and show his handsome gleaming teeth in naughty and radiant triumph.

Yet in spite of all this, and in spite of dashing rides on horses and perilous climbs up ladies' balconies, and some masterly Doug Fairbanks stunts of acrobatic miracles, my youthful escort implored:

"But mama, why does the mens wears ladies' clothes or is they ladies?"

WHEN KNIGHTS WERE BOLD

And we were not convincing when we explained that lords of creation wore picture hats and feathers and tassels on their pants and bows on their tummies when knights were bold and chivalry reigned.

Comes a scene in which John falls from a balcony, and emerges in a comfy bed, with a beautiful lady gazing upon him in infinite tenderness. A couple of flashes later John is up and dressed and embracing the lady with every ounce of superlative technique.

"Oh, is he all well again?" inquired my small escort. Yes, John was certainly well again and registering vitality in the most romantic manner.

And later he is at it again in a tantalizing boat scene in which the weeping willows get exasperatingly in the way in the middle of some of the most soulful technique, with Eleanor Boardman very dolce far niente, breathing rapturously with closed eyes. . . . Every lady in the play closes her eyes when John operates . . . It is that kind of a picture.

NOT THE HERO!

"I wish they'd get back on shore," sighed my young escort. He was happier when they got to the hanging—and most disappointed when I endeavored to relieve his anxiety by assuring him that John would not hang.

You see, John was permitted a respite in which to confess his sins—and it took a long, long time—so the King arrived, happily bored, and one could not let such an entertaining rascal as John hang. But I think the righteous young soul of my escort subconsciously knew that John ought to hang—if husbands were to retain any rights in the world, and fair ladies were to love wisely.

My escort was immeasurably shocked at the King's table manners. He certainly picked his bones, licked his fingers, and wiped them on his sleeve, but I explained that the poor King probably had no mother.

In the meantime King Vidor, direc-

(Continued on Page 19, Column 6)

...EEK! MEET MONS. LERNER!

...Just One Monkeyshine After Another for Noted ...ench Actor, Now in Hollywood to Play Simian Role in Film of "The Monkey Talks"

BY HERBERT MOULTON

...pectacle of a man making a monkey of himself is not new, but in ...llywood, where anything is liable to happen, we find a man who ...ose himself in doing a more or less continuous imitation.

...ith his brothers, who ... a lot of pathos attached to the character.

...their mimicry uncon- ... A lot of fellows have looked like monkeys to their girls, but here's one, alas! who, due to the exigencies of the plot, doesn't dare let his dream-girl know he's a man!

...this chap performs his an- ... Lerner's interest in apes was aroused in 1911, when he saw two of the animals perform in the Folies Bergere. He immediately began to study them and since has learned so much about them that he plays a monkey more realistically on the stage than any mere monkey could ever hope to do.

DARWIN WRONG

Darwin, he thinks, must have neglected to study simian anatomy when he announced his theory of evolution to a skeptical world.

"Apes are altogether different," he declared, with quick, excited gestures. "Arms, legs, head—all different from those of men.

"Intelligent? Yes. More intelligent than any other animal. They think, and though man is supposed to be the only reasoning animal, I've seen monkeys reason, too."

Lerner very cleverly achieves the feat of impersonating a monkey without having anything other than his small stature to start with. Offstage, he is just a small, alert, intelligent-looking man, speaking English remarkably well considering his short stay in America.

His monkey make-up is something that would make Lon Chaney turn green with envy, if Mr. Chaney were of lesser mettle.

No mask is used. A mass of chimpanzee-like hairiness covers his head:



...supernormal. He is said ... first man to simulate a ... using a mask. He ... the monkey language, ... say that if nature had ... with a tail, he could ... in the jungle as well as ...

...play, however, he does not ... entics that one expects ... healthy monk. Instead ... what I could gather the ... a rather pathetic figure ... isn't a monkey on the ... he merely repeats what ... life—impersonates a ... because he's a man ... a man deeply in love ... there's obviously a ... eyes, nose and lips are made up with the appurtenances of the art. During his appearance in the play it was necessary for him to change his disguise three times for each performance. The marvel of it is that M. Lerner has a face left on which to affix his make-up, for each change had to be lightning-like.

And in France, he reminded me, they give nine performances a week!

THEATRICAL LIFE

Lerner is a Frenchman, although born in Russia. His parents moved to Paris and the future Thespian apeman began his stage career at the age of four. At eight he entered a

(Continued on Page 18, Column 3)

DISPROVE ANCIENT THEORY

June Mathis and Sylvano Balboni Prove Two Artists Can Make Success of Matrimony

BY GRACE KINGSLEY

"Before I met him," said June, as Sylvano turned the radio down or did whatever it is that soothes a radio, "I had had so many letters about him, that I said to myself, 'This man isn't an artist, he's a politician!'"

Sylvano Balboni glanced up, and laughed that sparkling Italian laugh of his.

"Now she's going to tell you I looked scared when I came to her office to call on her the first time! he mocked.

TRADITIONAL INGREDIENTS

That didn't sound like a good beginning for a romance. But here were June Mathis and Sylvano Balboni in their own charming Italian living room, happy and devoted, so of course it really did turn out all right.

Anyhow, there was the moonlight on the Sahara Desert and on the sea later, so one is glad to relate that the props weren't quite all absent from this very genuine romance.

Just about once in so often will bob up the dear old bromide question, "Do art and marriage mix?" For the matter of that, do marriage and the green-grocery business mix, or love and life insurance? Now that nearly all women are seeking a career, a new adjustment is taking place in the home life of our country, and so the old question has a new and real meaning.

With two such brilliant and intelligent people as June Mathis and Sylvano Balboni, how does the combination get along?

"Splendidly," answers June. "You see, we do all our professional fighting at the studio, and when we come home we are just husband and wife,—companions."

"How do you work on the screen together?" I inquired.

STRICTLY BUSINESS

"We work as scenario writer and director,—just as though we were two business individuals working together," answered June. "We have a few discussions about the story when it is first started, and then he keeps perfectly still until the script is finished, after which we battle it out on details. When the picture is being directed by my husband, I do little interfering. I watch the action, and if I have any criticism to make it is in the projection room. When it comes to the cutting of the picture he says nothing until it is over.

"We keep all our artistic scraps out of the home. Also, when we go to lunch or dinner at the studio, even if we are in the middle of a hot discussion, while we are working, we call "time!" and the battle is off until we get back to work."

"But isn't it hard for you to keep quiet on the set sometimes, when you are sitting there and the direction of your story doesn't seem to be going just according to your ideas?"

"Well, I'll admit," said June, "that sometimes Bal sees a light in my eye and comes over to ask me what I'm thinking about.

"Say, do you know, he came over during the making of a scene the other day, and pinched my cheek, but I told him I didn't allow directors to take such liberties."

Mr. Balboni laughed at his wife's sally. Here is one husband, by the way, who really appreciates his wife's jokes. He is very proud of the

(Continued on Page 19, Column 2)

RENEE ADOREE NO FRIGID STAR

Combines Spanish Fire With French Insouciance

Enjoys Today's Comfort After Yesterday's Privation

Aspires to Portrayal of Maid of Orleans

BY KATHERINE LIPKE

Renee Adoree!

The name appears over two motion-picture houses this week. "Blarney" is at Loew's State Theater and "Tin Gods" at the Million Dollar.

It looks a trifle frigid and distant in electric lights, like an inquiring eye behind a lorgnette. But Renee, with one parent Spanish and the other French, is none of these things.

She is warmly gay and flippant because it is easier to laugh at life than let it laugh at you.

She enjoys pleasant comforts because she nearly starved when a child.

Motion pictures are fun, for hasn't she trouped through France with a traveling circus?

ONE MARRIAGE

Men? Ah, she wouldn't wish to do without them. She was married once to Tom Moore, but it didn't last. She doubts whether any marriage can last while a woman has a career.

"The man he is here, the woman she is there. Jealousy! Arguments! Pouf—it is all gone."

But with it all she intends to marry again. Of course, why not? Not to any of the men in outstanding rumors about her, and not soon. But sometime? "Absolutely!"

To the majority of the motion-picture public the name of Renee suggests "The Big Parade." Her interpretation of a French peasant girl was a delightful part of the well-known war drama.

"TIN GODS" PLEASING

However, to the girl who played in it, although a pleasant milestone in her career, it didn't give the satisfaction which came with the role she is playing in "Tin Gods," at the Million Dollar.

"In 'Tin Gods' I am a dance hall girl in South America," states Renee in halting, but meticulous English.

"A little mad, you know. Crazy! Just answers to what she feels within her. I liked her. I am a little mad also. They can't make me a regular heroine. I can't play one. I don't fit in."

I think Rene rather likes thinking that she doesn't fit into the regulation mould—enjoys the thought that she is a little mad. To anyone of the fire and flare of the French, there never can be anything so terrible as being like the throng.

RENEE'S NICHE

And she isn't—this girl who in a very few years has built for herself a very substantial niche in the unstable walls of filmdom.

There is a certain lack of restraint about her acting which is pleasing because it never becomes abandon. It suggests a warm love of life and an infinite indifference as to what the whole inconsequential world is thinking. It is part of being French perhaps. The shrug hasn't become the national gesture of that country for nothing.

The present antagonism between France and America is something Miss Adoree would rather not talk about.

"It comes of poverty and resentment for those who have more," she explains. "When American dollars are squandered so freely over there, the French people, they do not think clearly. All they know is that they are so poor and the Americans are so rich!"

JOAN THE MAID

If Renee could have her wish she would play Joan of Arc. She would rather do it than any one thing. But picture producers say "NO" in all tones and inflections. So this desire is shelved for the time being.

In the meantime she goes from picture to picture at Metro-Goldwyn-Mayer with a gay little shrug. Some she likes—some she doesn't. She isn't the least reserved about expressing her emotions regarding either.

To be sure, she is temperamental at times. A volcanic combination of national characteristics went into the forming of her disposition.

But she isn't saccharine, nor wide-eyed nor uninteresting. Thank Heaven for that. Neither is she frigid and distant as her name twinkling in frosty electric lights.

Not Renee Adoree!

TONY NOT ROMANTICIST

Moreno, Hero of "Mare Nostrum," Prefers Efficient Hollywood to Glamorous Old World

BY BARBARA MILLER

Spain, the land where we erect our unatable castles of fancy, sent Antonio Moreno to America.

Senor Moreno returned to Southern California some months ago after a lengthy sojourn in his native land and in other countries bordering on the blue Mediterranean.

Surprisingly, he prefers Hollywood—bustling, flourishing "film capital"—to the lands of glamour.

"MARE NOSTRUM"

To Nice, for instance, headquarters for Rex Ingram, director of "Mare Nostrum," now showing at the Forum Theater, with Moreno as the rebel sea captain.

Moreno, you see, enjoyed a sort of glorified location trip for the filming of "Mare Nostrum."

For Ingram is a film believer in authenic locales and since Ibanes laid his story about "Our Sea," the Mediterranean, nothing else would suffice.

But Moreno, the romantic hero, is a restless, energetic man of business, who prefers action to meditation, be it in ever so picturesque surroundings.

In a trig tan suit, with a jaunty flower in his button hole, he looked

(Continued on Page 18, Column 6)

This Hair Remover Works "Like Magic"

No discovery of greater hair-disfigured womanhood has been made in recent years than Delatone. Delatone Method is entirely unlike and much superior to electrical, depilatory or other methods, because it actually dissolves the hair entirely, roots and all, before your very eyes—quickly, safely, harmlessly! Get a jar of Delatone from your druggist today, follow the simple directions, and in a few minutes be astonished and delighted at the result. It is odorless, pleasant to use, and so harmless that it could safely eat it. It leaves the skin so soft, smooth, lovely that not the least sign of your former trouble remains.

Phelactine
Removes superfluous hair

Remove the ugly mask FRECKLES
Othine
MONEY BACK DRUG AND TOILET STORES EVERYWHERE

Jobs Hunt Me Every Day Through Times Want Ads

CINEMATIC FARE

Three premieres add interest to the film schedule for the current week.

"Blarney," with Renee Adoree and Ralph Graves comes to Loew's State; "The Campus Flirt," with Bebe Daniels, to the Metropolitan; while "Bardelys, the Magnificent," with John Gilbert, has its premiere at the Carthay Circle Theater on Wednesday evening.

Other attractions include "It Must Be Love," Criterion; "Ben Hur," Biltmore; "Aloma of the South Seas," Rialto; "Mare Nostrum," Forum; "Tin Gods," with Thomas Meighan and Paul Whiteman, Million Dollar; "Three Bad Men," Figueroa; "The Stranger of the North," Hippodrome, and "Don Juan," Grauman's Egyptian.

Premiere at Carthay

"Bardelys, the Magnificent" opens at the Carthay Circle Theater on Wednesday evening with a grand premiere.

John Gilbert is the star of this production, directed by King Vidor. Eleanor Boardman plays the chief feminine role.

The picture will be introduced by a specially arranged Jack Laughlin prologue.

"Blarney" at Loew's

"Blarney," based on Donn Byrne's story, is the new feature at Loew's State, with Renee Adoree in the leading role. James Carabine, the fighting Irishman, is done by Ralph Graves. Paulette Duval plays Marcolina, who casts her spell over young Carabine.

Others in the cast are Margaret Seddon and Malcolm Waite.

Fanchon & Marco offer a new "Idea," with Rube Wolf and his greater band, featuring Oscar Taylor, popular baritone, Helene Grant, Rube's new little playmate, and the Sunkist Beauties also appear.

Bebe at Metropolitan

"The Campus Flirt," starring Bebe Daniels, is being shown at the Metropolitan Theater this week. In this picture Miss Daniels is seen as a wealthy young snob who enters college to find that her kind is not wanted, so she becomes a flirt.

Charley Paddock, "the world's fastest human," James Hall and El Brendel are seen in support of Miss Daniels, while others in the cast are Joan Standing, Gilbert Roland, Irma Kornelia and Jocelyn Lee. Clarence Badger directed, using the University of California as the setting.

On the magic stages, Eddie Peabody appears in "Pep Week."

"Western" at Figueroa

Smashing all box-office records, the Fox western, "Three Bad Men," entered the third week of its engagement at the Figueroa Theater yesterday.

One of the most impressive spectacles ever witnessed on the screen is the race across the open plain for land. Thousands take part in this story of the rush for the Sioux Indian lands in the Black Hills. The picture was directed by John Ford.

Ibanez Film Continues

"Mare Nostrum," Rex Ingram's picturization of the story by Blasco Ibanez, after three weeks showing continues to draw record crowds to the Forum Theater. Alice Terry and Antonio Moreno play the leading roles.

The stage attraction, titled "Secrets of the Sea," is another Henkel Melody Classic and is one of the most unique presentations seen in a long time.

Barrymore at Egyptian

John Barrymore in "Don Juan" continues as the attraction at Grauman's Egyptian Theater.

Others in the cast of this tale of the famed philanderer from Spain include Warner Oland, Montagu Love, John Roche, Estelle Taylor, Mary Astor, June Marlowe, Hedda Hopper and Phyllis Haver.

"Don Juan" is introduced by a spectacular Sid Grauman prologue showing a Venetian festival in full swing.

Northern Film Featured

"The Stranger of the North" opens at the Hippodrome today. Richard C. Travers and Ruth Dwyer are featured.

It is a story of Novia Scotia, dealing with the eternal conflict between two generations—that of yesterday and that of today.

Seven acts of vaudeville are included on the current program.

Whiteman at Million

Paul Whiteman, loved for his jazz, enters his second week at the Million Dollar Theater, with his thirty-two master syncopators.

Thomas Meighan in "Tin Gods" holds over for a second week in conjunction with the band. Aileen Pringle and Renee Adoree play the feminine roles.

"Ben Hur" at Biltmore

At the Biltmore Theater today the picturization of Gen. Lew Wallace's immortal story, "Ben Hur," begins the ninth week of its Los Angeles engagement. The picture is now being shown in ten other American cities and it recently began a run at the UFA Palace in Berlin. The local engagement will continue until the regular dramatic season at the Biltmore begins—the exact date of which, however, has not been definitely set.

"Ben Hur" was directed by Fred Niblo, and among the players are Ramon Novarro, Frances X. Bushman, May McAvoy, Claire McDowell, Kathleen Key, Carmel Myers, Nigel de Brulier, Mitchell Lewis, Leo White, Frank Currier, Charles Belcher, Betty Bronson, Dale Fuller and Winter Hall.

Gilda at Rialto

Gilda Gray's first picture, "Aloma of the South Seas," is now playing at the Rialto. Gilda is seen as the South Sea dancer, striving to fascinate the man she loves, yet knowing his heart is held by the girl back home.

This romance is staged amid white shadows and blue lagoons with Percy Marmont in the leading male role. It is a Paramount picture directed by Maurice Tourneur.

Romance at Criterion

A romance which begins in a ballroom on a pleasure pier is largely responsible for the story of "It Must Be Love," with Colleen Moore, now showing at the Criterion Theater.

People of both the upper and the lower strata of society often meet in such ballrooms, and when Colleen meets Malcolm McGregor, she believes him to be too nice a boy to bring home to her domicile in back of her parents' delicatessen shop.

CAPITALIZES HIS MONKEYSHINES

(Continued From Seventeenth Page)

circus and learned acrobatics. Since then he has traveled the world over, doing everything from dancing in Russian troupes to playing slapstick comedy parts in French farces. Characterization claimed him as he grew older and today he is known as one of the cleverest portrayers of unusual characters in France. His monkey role, however, brought him world-wide fame.

PLAYS WITH REAL ONE

A real monkey appears with him in "The Monkey Talks," and it is necessary for Lerner always to don his make-up in said monkey's presence.

"Otherwise, I am afraid for what would happen," he says. "It would be very dangerous."

He also told me something that has puzzled scientists and anthropologists for years:

What makes a monkey look so sad?

Lerner has studied them for years and thinks he has discovered the reason.

"It's because they have to look at men," he says.

WALTER STARTS WORK

Walter Hiers has started work on his featured comedy role in "The Wrong Mr. Wright." Jean Hersholt's Universal starring vehicle Hiers's comedy antics in "Hold That Lion," Douglas MacLean's picture which was recently released here are being widely acclaimed throughout the country.

CINEMA CHARMERS











GOTHAM RIVAL OF HOLLYWOOD

(Continued From Seventeenth Page)

with stage offerings on Broadway just now. They are Bernard Randall, character actor, who is playing in "Honeymoon Lane," a musical comedy due for a long run at the Knickerbocker, and Pierre Gendron, author of a melodrama entitled "Kept," which will have anything but a long run, according to the critics. Still, you never can tell and least of all in New York. And Willard Mack, who scarcely qualifies as a film actor in Hollywood, although he has tried that form of work here, is appearing in vaudeville at the Palace in a tabloid version of "Kick In," interesting because he plays the role handled by John Barrymore in the stage play lo, these many years ago before Barrymore went romantic and developed a profile.

Emil Jannings sails tomorrow from Cherbourg on the Aquitania and is due in New York a week from today. He will be enthusiastically received, whether officially or otherwise, for his performance in "Variety," which has just ended its run of twelve weeks at the Rialto, has so familiarized the local public with his face that it is not possible for him to go his way unrecognized. After a brief stay here the German actor proceeds to Hollywood for his first picture, to be directed by Rowland V. Lee.

The choice of Thomas Meighan in "Tin Gods" to succeed "Variety" at the Rialto tends to diminish the prestige gained for the theater by the UFA picture, and it is hardly probable that the long run hoped for by Famous Players will eventuate.

GLORIA STARTS

Gloria Swanson actually began work this week on her version of "Eyes of Youth." The latest additions to her cast include Raymond Hackett, one of the three juveniles in "Cradle Snatchers" and Florence Fairbanks, who is otherwise Fiobelle Fairbanks, daughter of John Fairbanks. Young Hackett and John Boles, the leading man, will continue their nightly stage appearance while working in the picture. Their production, by the way, is elaborate in the extreme and it is apparent that money is being expended with a free hand. Gloria has completely recovered her health and spirits and has never seemed to me more alert and eager.

VALENTINO REVIVAL

For some inexplicable reason last week's receipts fell off badly at the Broadway theaters' "Red" Grange in "One Minute to Play," after its sensational opening, dropping to the tune of $8000. This week, the third, concludes its engagement at the Colony. Norma Shearer's "The Waning Sex" at the Capitol has captured the best notices of the week. The first of the Valentino revivals occurs at this theater next week when the "Four Horsemen" opens for a tentative fortnight, and there seems not the slightest doubt of receipts big enough to warrant this innovation, which will doubtless be watched by exhibitors all over the country.

Frederick Lonsdale, author of "Spring Cleaning," which Pauline Frederick introduced to Los Angeles audiences two years ago, has arrived from London to deliver a play or two and ultimately set forth for Hollywood to have a word or more to say about Famous Players of "The Last of Mrs. Cheney."

Although D. W. Griffith won the verdict in his suit against Al Jolson for alleged breach of contract, Broadway looks upon it as a victory for the actor, for while Griffith sued for more than $500,000 the actual losses sustained by him because of Jolson's defection were shown to be less than $3000. It is possible that Griffith may appeal. An interesting item brought out in the testimony was to the effect that A. P. Driscoll of the legal firm of O'Brien, Malevinsky and Driscoll receives $15,000 annually from Miss Pickford for representing her on the board of United Artists.

NORMA CRITICISED

On all sides I hear criticisms of Norma Talmadge's questionable taste in permitting a series of articles to be published in a tabloid daily under her signature on the subject of Rudolph Valentino as she knew him. It seems that Miss Talmadge's high position in public esteem scarcely warrants so flagrant a breach of good taste, especially as little or nothing could be gained by it except ephemeral publicity such as might do a lesser personality some good but which could hardly be expected to add to the prestige of a Talmadge.

She is also giving her unqualified indorsement to "Just Life," Marjorie Rambeau's new play and to the actress's performance in it, although the piece falls far short of the superlatives used in the advertisements signed by Miss Talmadge. The disparity, in fact, is causing laughter at the expense of the screen star.

When the new Paramount Theater opens next month the Rivoli, where pictures have always been restricted to one week, will be given over to long-run attractions. "Old Ironsides" will be the first road show attraction to hold the screen there at $2 top.

Harold MacGrath, the novelist, has won a judgment of $503.75 against Tiffany Productions, his complaint being that in the biffing of their picture, "Pleasures of the Rich," the producers asserted that it was suggested by a MacGrath story, the authorities contending that the story of the picture bore no relation to any work of his.

October 9 is national Denny day, according to a quaint fancy of Universal, so if Los Angeles and Hollywood wish to unfurl their bunting this is fair warning.

Norma Needs No Double for Athletic Role

Norma Shearer's athletic skill serves her well in "The Waning Sex," the Metro-Goldwyn-Mayer picture now playing at the Criterion Theater, with Conrad Nagel in the leading male role.

In this she has to swim and dive, play tennis and golf. And Norma is adept at all of these.

Skeptics who think that movie stars have to have a double every time they attempt a bit of strenuous action will have a delightful surprise in Norma as a mermaid.

It is all play for her because swimming and diving are among her favorite sports and she holds medals and cups testifying to her skill.

TONY MORENO NOT ROMANTIC

(Continued From Seventeenth Page)

and weeks are wasted because of technical inefficiency.

And Tony objects to wasting time. And cares just that much . . . with a decisive snap of the fingers—for the glamour that is Spain, or Italy, or France.

"I'm not the kind to sit down and read a book, just to be reading. If I can learn something that will help me, that's fine. But just to read so that I can say I know about all the new novels doesn't interest me."

He has followed his creed of activity with great zeal since his return.

INDUSTRY!

In less than a year he has done four pictures. Each afforded him the chance for a different type of characterization, from the heroic empire builder of "The Temptress," coming soon to the Million Dollar Theater, to the debonair Irish Northwest Mounted policeman of "The Flaming Forest."

Incidentally, Moreno doesn't relish playing Celts. He remarked, "The audience sees my Spanish face on the screen, then comes a subtitle saying that I'm Mike Donovan or something like that.

"That isn't so good. For when I play a part like that I feel that I am acting—pretending — not living the part."

GRETA—THE CHARMER

As for "The Temptress," in which Tony, as the high-minded Robdeu, heroically eludes the fascinating Greta Garbo, he declared, "That was the director's fault, not mine!"

Pretty soon, after he has done one more picture here, he may go abroad again, for "The Garden of Allah," that impressive tragedy of broken vows and stolen happiness, also to be directed by Ingram.

"But I cannot afford to go back before I do one more picture here. For you don't get a cent of salary until work starts over there. And that means almost a month lost."

Since "The Garden of Allah" will be filmed in Africa, salary lapses must be considered. But Moreno has a system of doing one picture abroad, "seeing some new country," then coming back to Hollywood for several films.

Of course, Tony approves of efficient business methods, but there are times—

"When I talk about being paid for extra scenes at the studio and things like that they laugh and say 'Why, you don't need the money anyway. You live in that big house on the hill.'"

"Then I tell them, 'It takes money to get up there!'"

TRAINING IS VALUABLE

Buck Black's training by British army officers in India in the art of horseback riding came in very handy in his role of the chief Boy Scout in Fred Thomson's F.B.O. official boy Scout film, "The Regular Scout." Master Buck, who recently celebrated his ninth birthday, executes some daring riding stunts in the film. The youngster was born in Rangoon, in the exact spot that Kipling immortalized in "Mandalay."

Theaters—Amusements—Entertainments

SHOW PLACE OF THE GOLDEN WEST — CARTHAY CIRCLE THEATRE — OFF WILSHIRE AT CARTHAY CENTER

ANNOUNCING WORLD PREMIER
WEDNESDAY EVENING SEPTEMBER 29TH
JOHN GILBERT
WITH ELEANOR BOARDMAN
IN THE Metro-Goldwyn-Mayer Picture
"BARDELYS THE MAGNIFICENT"
A KING VIDOR Production
Mats. 2:15 Eves. 8:15
RESERVED SEATS
FOR BOTH ATTRACTIONS NOW ON SALE AT BOX OFFICE. PHONE ORegon 1104.
DOWNTOWN BOX OFFICE, WILEY B. ALLEN MUSIC CO., 720 SO. BROADWAY AND LEADING CLUBS AND HOTELS.
TODAY AND TOMORROW ONLY
Cecil B DeMille's THE VOLGA BOATMAN
ANOTHER CIRCLE TRIUMPH
NEVER AGAIN with KLEIN'ON'S Orchestra and Laughlin's Prologue
Presented with Elinor's Wonderful Music and Another Sensational Laughlin Prologue

NOW PLAYING FIGUEROA at SANTA BARBARA — 4 TIMES DAILY 2-4-6-30-7-9
ED RECORD WEEK — THE HIT OF THE YEAR! — DON'T MISS THIS!
OLIVE BORDEN — GEORGE O'BRIEN — THRILLING JACK LAUGHLIN PROLOGUE
A TREMENDOUS WESTERN EPIC FRAMED IN AMERICAN HISTORY
"3 BAD MEN"
THOUSANDS OF PEOPLE—HORSES—COVERED WAGONS
Mats. 25c — Eves. 50c, Children 15c. — Come Early!
TOM SANTSCHI — TOM CAMPBELL — J. FARRELL MACDONALD
THREE LOVABLE ROGUES

FORUM — 4050 WEST PICO — FREE AUTO PARK — 4 SHOWS DAILY 2 - 4:15 - 7 - 9:15
REX INGRAM'S Wonder Picture
"MARE NOSTRUM"
From the Powerful Suppressed Story by BLASCO IBANEZ
with ALICE TERRY & ANTONIO MORENO
HENKEL'S Melody Classics "SECRETS OF THE SEA"

FILM GUILD WILL SE... STANDA...
Hollywood ... Plans to Foster ... Picture Productio...
Similar to the ... ater movement ... country in the ... Hollywood Film Guild.
It is the purpose of the ... "foster the advancement ... ard of artistic merit in ...
The first guild project ... at the Hollywood Ch... merce auditorium ... Vidor's "The Jack ... the film chosen for the ... ing.
Its membership ... including civic, ... leaders, as well as ... ony celebrities.
It is planned to show ... lected films, ... mittee in charge ... it, at the meeting ...
Since motion pictures ... been so brief, yet ... so quickly, scarcely ... or twelve years ago ... unknown idiot. ... the guild to bring ... fore the public ...
Milton Sills is ... Film Guild, S. P. ... president, Mabel ... retary, M. A. ... while the committee ... Harold Bunger, ... James F. J. ...

SECOND PRODUCT... OF "CITY" UN...
Roy William ... second production ... play, "The City," ... eighteen years ago ... with his stock ... himself. The ... a Fox special ... has been cast for the ... Marshall played a ... years ago. The cast ... Fraser, May Allison, ... George Irving, Robert ... Rosing and Addee ... duction will continue ... month at Fox studio, ... company will move to ...

THEATER T... CELEBRAT... WITH FE...
Grauman Plans Spectacle in Conn... With "Anniversary"
In preparation for the fourth ... anniversary of Grauman's ... Theater, Sid Grauman is ... ing arrangements to stage ... night in connection w... ing presentation of John ... in "Don Juan," at the ... Playhouse on Monday ... next.
"Don Juan," the story of th... lover of the ages, is the ... film production to be ... at the picturesque pl... Sid Grauman presented ... its first ... opening in ... capital in October, 1922. ... tions, including stars, ... and directors, have been ... participate in the festivit... of which will be announc...
The film, which opened the ... "Robin Hood," introduc... elaborate prologue spectac... planned for Grauman a rep... has spread around the w... original ity and gorgeous... stage presentations and th... in which the film prod... been artistically displayed ... Since the presentation of ... the great productions ... which have made his ... Hollywood playhouse ... Covered Wagon," "Th... Commandments," "The Thief ... "Romola," "The Iron ... The Old Ro...," "The Big ... The Black Pirate" and "Sp... duplex presentation, and ... Don Juan," the Warner ... directed by Alan C... drawing crowds to the E... Grauman's prologue specta... titled "a Venetian Festival," ... featuring the master lover ... stage and screen, John Barry... that is acclaimed his greate... "Don Juan," is hailed as t... brilliant stage presentation th... has ever conceived to u... film classic in the Egyptian.

FORD TURNS AUTO...
STUDY PART INDUCES ... TO MAKE FIRST ATTE... AT DRIVING
At the risk of being conside... ridiculed, Harrison Ford has ... decided to Scott Sidney, dir... "The Nervous Wreck," that ... ever driven an automobile ... the filming of that pictur... When Ford was offered th... of "The Nervous Wreck," ... has been played with such ... on the stage by Otto Kruger ... and Edward Everett ... realized that he would ... as a car or forswear acti... Andrew Willis had written ... scenes into the sc... this did not induce ... to abandon the prise p... of taking driving lesso... after the picture ... the camera caught Harri... his first time he ever drove ...

Theaters—Amusements—Entertainments

TOPS EM ALL
NEW NUMBERS
PAUL WHITEM...
Monarch of Ja... and his BAND OF...
Popular Prices
2ND BIG WEEK
MILLION DO...
THEATER, BROADWAY AT 3rd
On the Same Program
THOMAS MEIGHAN
In "TIN GODS"
with Renee Adoree and Aileen Pri...
A PARAMOUNT PICTURE

LOEW'S STATE
DIRECTION WEST COAST THEATRES
RENEE ADOREE & RALPH GRAVES in BLARNEY

CRITERION 7TH & GRA...
COLLEEN MOORE in "IT MUST BE LOVE"
WEST COAST THEATRES

RIALTO
GILDA GRAY in "ALOMA OF THE SOUTH...

VETRO...
BOWY. AT 6TH
Come to the ... this week ... tremendo...
"THE CAN...
Starring BE... her best ... standing ... of the ...
EDDIE ... imme... This ... pres... you...
For ... at ... th...
TALLYS
Hello, ... Says H...

FILM GUILD WILL SET STANDAR

Hollywood Organiz... Plans to Foster Best Picture Productions

Similar to the various ... ater movements throughout ... country is the recently ... Hollywood Film Guild.

It is the purpose of the ... "foster the establish... ard of artistic merit for the ...

The first guild program was ... at the Hollywood Chamber of ... merce auditorium last year. ... Vidor's "The Jack Knife Man" ... the film chosen for the initial ... ing.

Its membership now ... including civic, literary and ... leaders, as well as motion-pict... ony celebrities.

It is planned to show ... lected films, considered by the ... mittee in charge as having ... it, at the meetings of the guild.

Since motion-picture history ... been so brief, yet has been ... so quickly, notable productions ... or twelve years ago are ... unknown today. It is the ... the guild to bring such pictures ... fore the public once more.

Milton Sills is president of ... Film Guild, B. P. Schulberg is ... president, Madeline Brandt is ... retary, M. S. Palmer is ... while the committee chairmen ... Harold Bucquet, Henry Hu... James F. J. Archibald.

SECOND PRODUCTION OF "CITY" UNDER W...

Roy William Neill is making ... second production of Clyde ... play, "The City." He first ... eighteen years ago in San Fr... with his stock company, taking ... himself. The current production ... a Fox special film. Walter ... has been cast for the part that ... Marshall played in New York ... years ago. The cast includes ... Fraser, May Allison, Lilian ... George Irving, Richard Walling, ... Rosling and Anders Randolf. ... duction will continue for ... month at Fox studios, after which ... company will move to New York.

...D TURNS AUTOIST

...T PART INDUCES ACTOR ... MAKE FIRST ATTEMPT AT DRIVING

In fear of being considered old-... Harrison Ford has just ad... to Scott Sidney, director of ... Nervous Wreck," that he had ... driven an automobile previous ... filming of that picture.

Ford was offered the plum ... "The Nervous Wreck," after it ... been played with such success ... stage by Otto Kruger, Taylor ... and Edward Everett Horton, ... that he would learn to ... or or footwear acting.

Willis had written several ... scenes into the script, but ... did not induce Harrison ... to undertake the prize part. In ... existing driving sequences, Ford ... other picture started, ... owners caught Harrison Ford ... that he ever drove an auto...

THEATER TO CELEBRATE WITH FETE

...rman Plans Stage ...pectacle in Connection ...th "Anniversary"

...reparation for the fourth birth-... anniversary of Grauman's Egyp-...tian, Ed Grauman is already ... arrangements to stage a not-... affair in connection with the ... presentation of John Barry-...more's "Don Juan" at the Holly-...wood house on Monday October ...

"Don Juan," the story of the mad-... lover of the ages, is the tenth ... production to be intro-... duced at the picturesque playhouse ... by Ed Grauman presentation ... initial opening in the cin-... city in October, 1922. Film ... celebrities, including stars, produc-... and directors, have been invited ... participate in the festivities, de-... details of which will be announced lat-...

The film, which opened the Egyp-...tian with "Robin Hood," introduced by ... elaborate prologue spectacle, es-...tablished for Grauman a reputation ... that spread around the world for ... originality and gorgeousness of ... its presentations and the man-... ner in which the film productions ... were artistically displayed.

Since the presentation of "Robin ... Hood" the great productions of the ... screen have made history in ... Hollywood playhouse include ... "The Covered Wagon," "The Ten ... Commandments," "The Thief of Bag-...dad," "Ben Hur," "The Iron Horse," ... "Peter Pan," "The Big Parade," ... "The Last Pirate" and "Sparrows," ... each presentation, and, finally, ... "Don Juan," the Warner Brothers ... picture directed by Alan Crosland, ... which opens to the Egyptian ... with a prologue spectacle en-...titled "The Venetian Festival," and in ... which the master lover of the ... screen, John Barrymore, in ... "Don Juan," is hailed as the most ... stage presentation the showman ... has ever conceived to usher in ... the classic in the Egyptian.

THEY DISPROVE ANCIENT THEORY

(Continued From Seventeenth Page)

clever things she says. If more husbands would appreciate their wives' humor—but there, what's the use!

Even when June kids him, he merely comes back gallantly.

But he has his own humorous methods, too. For instance, he is a great practical joker.

THE JOKER

"I went to June one day and told her that I was going to play Chico in 'Seventh Heaven'—that Frank Borzage hadn't been able to find anybody for the part and that I was the perfect type," smiled Bal, as June always calls him.

"'But,' exclaimed June, 'what is to become of your First National contract?'

"'Oh,' I said, 'they haven't got any story for me anyhow.' June was very much excited.

"'And here,' she cried, 'I've been trying my best to avoid marrying a actor, and I've got one after all! Then I told her the truth."

"But supposing you have a real little tiff?" I inquired of Signor Balboni.

"Oh, well," June broke in, "he is usually very gallant and makes overtures of peace first, and then, of course, I say it was my fault."

"Yes," said Bal, "but I do more than that. Any dollar bill with three 7's on it, I always give to June to save, and when I'm sure I'm wrong in one of our tiffs, well, I always manage to find one or two bills with three 7's, that's all."

"But what about the beginnings of the romance?" I inquired.

"BEN HUR" RESPONSIBLE

"Of course, it all began with 'Ben Hur,'" answered June. "I chose John Boyle, because he had handled a the Theda Bara spectacles, and was used to doing splendid work with mobs. I met Balboni and though he would be useful to me, but I knew a man named Martinello, who had photographed my first picture, and I thought he should have the privilege of going to Europe if he wished it. However, he refused, and Mr. Balboni was chosen by me, principally because he spoke Italian, but naturally also because of his professional record. What a struggle he had had, to be sure! But I only found that out afterward. He had really directed in Italy, France and England, following the pictures wherever he found improvement in them, and when America got to the top in film making he came here. But he had to make his first picture here for nothing, to show us!

"At any rate, when we got on the French boat going abroad, it was like a foreign land to me, and Mr. Balboni helped me out, and so I got to a point where I didn't know what to do without him. When we reached Rome, he was still my guide, philosopher and friend.

"Then came the time for us to go down to the Sahara. On account of knowing people down there, Mr. Balboni was sent to make arrangements, and later on, when we arrived, he met the train and had fixed up everything for our comfort—so much so, that Mrs. Boyle and I were met with bouquets of roses in the Sahara. On the desert I learned what a really capable man he was under all conditions and circumstances. Really any women is in luck who finds for a husband a man who is always good-tempered under the conditions in which we found ourselves working. No wonder I kissed him for the first time down there! Then we had our little trip on the Mediterranean, and later in Rome I decided he was the one man in the world for me to marry."

"'Oh, that first kiss—" I interrupted.

SUBTLE SUITOR

"Of course, Bal, being an Italian, would have to be subtle. It was one day when I had got some sand in my eye, and he took it out so tenderly that when I was able to see again, the first thing I saw was my sheik!"

"But, after all, she just wouldn't be married in Santa Ana!" laughed her husband.

It seems that June Mathis and Balboni had decided to wed in Los Angeles, but June made up her mind she must have some orange blossoms. However, a search of the shops yielded no orange blossoms until a couple of hours had passed. Then there were other purchases to be made, and by the time they got around to being married, the license bureau was closed. By this time June was in one of those feminine tantrums which comes on at the most unexpected moment, and when her fiance proposed they go to Santa Ana to marry, she stamped her foot and refused decisively. No good, she said, ever came of these Santa Ana marriages. Then somebody said in a moment of inspiration, "Why not go to Riverside?"

So that is what happened. The proprietor of the Riverside Mission Inn routed out the organist and helped them find the marriage license clerk and a minister, and they were wed.

And June and Sylvano have lived happily ever since.

CIRCUS-LIFE EXPERT

Actress Designs Own Costumes in Role for "Third Degree"

Because she is thoroughly familiar with old-time circus life, Kata Price is designing her own costumes for "The Third Degree," in which she has a featured role at the Warner Brothers studio.

The "Mother Machree" of the screen plays the role of Dolores Costello's mother in the Warner picture. Her characterization is that of a "circus lady" of the old school. Michael Curtiz is directing the making of the film play.

SILVERSCREEN



J. Farrell MacDonald, Tom Santschi, Olive Borden and Frank Campeau in "3 BAD MEN" at FIGUEROA

John Barrymore and Estelle Taylor in "DON JUAN" at GRAUMAN'S EGYPTIAN

Paul Whiteman, in "THE MILLION DOLLAR" at the METROPOLITAN

Ruth Dwyer and Richard Travers in "THE STRANGER OF THE NORTH," at the HIPPODROME

HE'S A FORTUNATE YOUTH

Three Leading Roles to Credit of James Hall, Newcomer to Pictures Last May

BY MARQUIS BUSBY

It was James Hall's first interview and my first visit to the imposing new Lasky studio at Melrose and Bronson. Both of us were more or less impressed with the enormity of the event.

We talked in a giddy little reception room, perched gingerly on the edge of ornate Louis Quinze chairs. Why are Louis Quinze chairs always so torturingly uncomfortable?

A huge black satin chaise longue rather lorded it over the rest of the tiny room, but neither of us quite had the courage to brave the voluptuous over-upholstering of this gorgeous creation.

A young man of Hall's uncanny good fortune could not be blamed if he still has an all-abiding faith in Santa Claus. He has been in pictures only since May, and has to his credit three leading roles. Two of these are with Bebe Daniels, and the third is with Pola Negri in "Hotel Imperial."

FOUND IN BROADWAY

Hall was playing in "Merry Merry," a New York musical show, when Jesse Lasky saw him and gave him his opportunity in pictures. Before that he played for a season with Eddie Buzzell in "Sweetheart Time."

Paramount is quite enthused over the possibilities of young Hall, and presumably is grooming him for even "bigger and better" roles in the future.

His very first screen appearance is being made at the Metropolitan Theater this week in "The Campus Flirt," with Miss Daniels. This picture represents an excursion by Paramount into the realms of adolescent collegiate romance.

In "The Campus Flirt," Hall plays a democratic rich boy, working his way through college, while Bebe is a rather snobbish, monocled young daughter of the rich until she meets her nemesis in the shape of the above-mentioned d.r.b.

As a change from the much-photographed football games, the track and panty-clad athletes form the background for the story, with Bebe doing some fast sprints. Charles Paddock also steps off the hundred in this picture.

Whether or not classroom scenes are shown I neglected to inquire. Most people have the idea that a college consists of an athletic field, with the curriculs merely a hazy appendage somewhere in the background.

MAKES HOME HERE

Already Hall informs, California has spoiled him. Even if he returns to the stage, in case he isn't liked in pictures, he will have a home here.

He has bought a hillside house, with a garden attached. There is a sad experience to relate concerning that garden. In an energetic moment the young actor undertook to weed the flower beds, only to discover later that he had carefully plucked out the plants, leaving the weeds in the same flourishing condition as before. The gardener takes care of these matters now, with no interference whatever from the lord of the manor.

Is he married?

"No, thank you," he stated fervently.

So as yet, the Maison de Hall is lacking in that "feminine touch."

Right now his all-abiding passion is gas stations. He hopes to own a whole flock of them. This, he firmly believes, will prove an E. Dorado.

REFRESHINGLY AMERICAN

In this hey-day of "furrin" actors on the silver screen Hall is refreshingly American. Perhaps he is less romantic appearing than some of the sloe-eyed heroes of other shores, but on the other hand he looks more durable.

For the statistically inclined, the screen newcomer has gray eyes, brown hair, curly, and a wide friendly smile, although he doesn't show quite as much dentrifice as Roy D'Arcy.

And, while pictures are still very new to him, he is tremendously fascinated with them. Like the postman who takes a long walk on his day off, Hall spends all his spare time on the lot, watching how the other actors do it.

His present assignment is with Miss Daniels in "Stranded in Paris," now in production at Lasky's.

Lass With Golden Hair



Betty Byrd,
Appearing in Carter De Haven's Music Box Revue, opening soon.

CONTENT TO BE LEADING WOMAN

(Continued From Seventeenth Page)

seems one of the very few serene and happy girls in the industry.

Part of the reason, of course, is that she is in love with her husband, Larry Semon, and so this feverish dash for success does not occupy her whole existence. Domesticity bores her to extinction, but Larry doesn't in the least. And all in all, one suspects film of being Dorothy's real career.

NO HARDSHIPS

There have been no hard knocks, nor great struggles in her few years of picture activity. Dorothy feels that she would be a better actress if she had had to fight her way to the top.

"But I expect I'll get mine sometime and it will be good for me," says she, with an indifferent smile.

Little she cares what happens in the future. A happy disposition like hers is a priceless gift.

It survived many tiresome weeks of location work while making "The Canyon of Light" with Tom Mix. There were endless delays and severe accidents occurred which upset matters. And, most of all, it meant many weeks away from Larry Semon. But what of it? Dorothy Dwan is a good trouper.

"BARDELYS" IS AMOROUS AFFAIR

(Continued From Seventeenth Page)

tor, has married Eleanor Boardman, the much-loved lady. Now it is to be presumed that Vidor taught Eleanor some things about the proper receptivity attitude in finished love-making—and was very much in evidence while she was practicing under John Gilbert's superior technique. It speaks well for Vidor's strength of mind and purpose that that picture was completed with suitable verity. But he certainly hurried up and secured the lady for his own the very moment it was completed.

Now, also, once in the long ago, when Eleanor was a debutante in pictures, she said some harsh things about matrimony. Certainly she believed in divorce, so long as matrimony existed—and we rather gathered on that occasion that no masculine technique had yet disturbed Eleanor's cool heart at that time. So she must have been immeasurably impressed with the directorial instructions King Vidor gave John Gilbert during the making of this picture . . . and to think that all the time the dashing and dangerously impressive John was a mere practice dummy for the real life drama to follow—in which King Vidor himself would step into the main role.

Valentino himself never surpassed John's love-making in pictures. Vidor seems to have set a difficult standard for himself to live up to. Brave, confident man. Eleanor should keep a diary.

ARNOLD TAMON OPENS BRANCH

Glendale students of the dance now have the advantage of the personal tutelage of Arnold Tamon. Mr. Tamon recently opened a branch studio in Glendale, and makes it a point to spend certain days of every week in that city, giving class and private instruction in ballet and technique. His activities, as a consequence, are more widespread.

EUROPEANS IN FILM INFANCY

Motion-picture fans of European countries have just arrived at the point where fans of this country were seven or eight years ago, according to Kathryn Hutchison, screen actress who returned recently from an extended trip abroad.

"The arrival of an American actor or actress in a French or German town is the occasion for a mob at the railway station," Miss Hutchison says. "A personal appearance promises a packed theater. Long lines of fans block the entrance, anxious to catch a glimpse of their favorite.

"To an extent, the American fan seems a slight bit sophisticated toward the stars. There have been so many personal appearances in the big cities that such events no longer create more than ordinary excitement.

"But not so Europe. If Sid Grauman could stage one of his Egyptian Theater openings in any one of Europe's bigger cities, it would bring about a half holiday. People would come from towns miles away to witness the event. My knowledge of fan conditions abroad convinces me that a Grauman opening in Paris would draw 100,000 curious people to the theater."

War Film Will Introduce New Faces to Public

Director Paul Sloane, under contract to the Cecil B. De Mille studios, is shortly to do his bit in the provision of new faces for the screen.

With the release of "Corporal Kate," Sloane's new production which is declared to be one of the best pictures turned out by the De Mille studios, this director will introduce some new players whose names may live for some years.

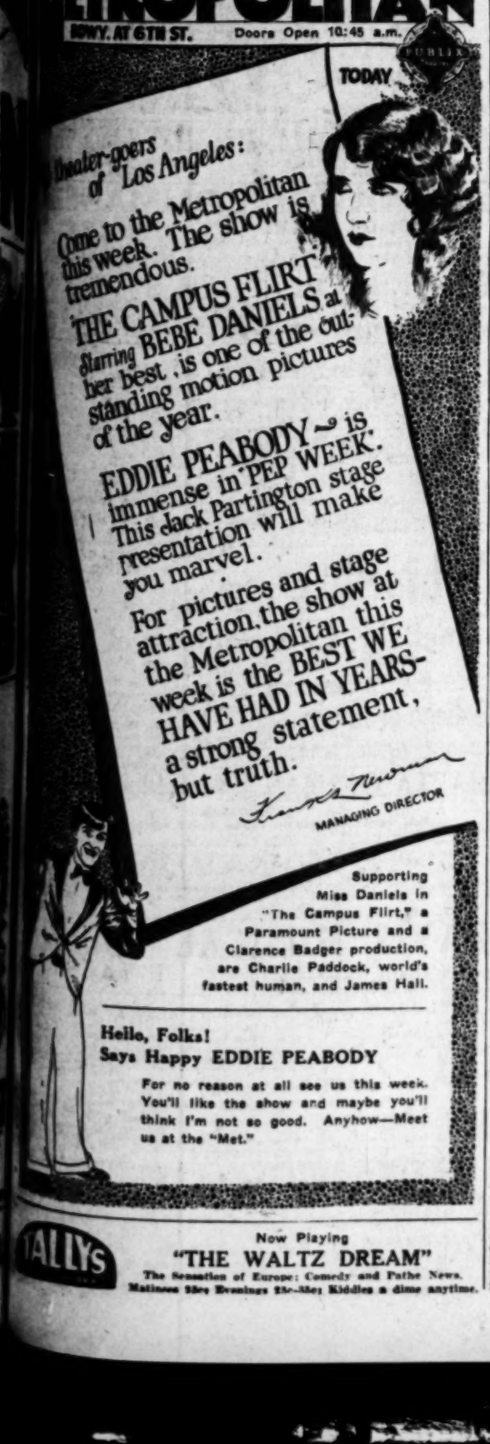
To begin with, "Corporal Kate" is Vera Reynold's first big starring vehicle. Opposite her will be Kenneth Thompson, for whom pleasing predictions are being made.

Julia Faye, who has just begun to come into her own as a result of "The Volga Boatman," surpasses in "Corporal Kate" her excellent work in the Russian epic. Another player who distinguishes himself in Sloane's production is Del Henderson. But prime honors may fall to Harry Allen, a comparative newcomer among the screen character comedians, according to Sloane. Allen, he says, is one of the finest bets of the year and should go far in motion pictures.



Amusements—Entertainments

METROPOLITAN
BDWY. AT 6TH ST. Doors Open 10:45 a.m.



TALLY'S
Now Playing
"THE WALTZ DREAM"
The Sensation of Europe; Comedy and Pathe News.
Matinees 25c Evenings 25c-35c; Kiddies a dime anytime.

GRAUMAN'S EGYPTIAN
25 TIMES DAILY 25 HOLLYWOOD ALWAYS GOOD SEATS MATINEES

A Gorgeous Presentation of a Glorious Romance



Here are the highlights of a single performance at the world's most picturesque playhouse..

1. *Overture—"Capriccio Espagnol"—Egyptian Orchestra. Josiah Zuro, world's greatest orchestra leader, guest conductor—Edgar Eugene Eben, at mighty Egyptian Console.*
2. *World's most unique curtain effect revealing Cherry Louise Marshall, noted coloratura soprano, and the most talked of male chorus ever presented.*
3. *Novelle Brothers, internationally famed European mimics and pantomimists in a musical novelty.*
4. *Valencia Ballet—a bevy of beautiful girls portraying the spirit of old Spain.*
5. *Marvelous scenic spectacle of the arrival of gondolas, Venetian troubadours, gondoliers, falconiers, guardsmen, introducing the Ruiz Ballet, sensational Terpsichorean divertisement.*
6. *Zarraquinos, eccentric dancers in whirlwind creations, in conjunction with the "Don Juan" male chorus in harmony supreme.*
7. *Bernardo De Pace, world's greatest mandolinist, an artist of international reputation in marvelous mandolin melodies.*
8. *The Great Cansinos, triumphant Spanish dancers, favorites of two continents, vaudeville headliners extraordinary.*
9. *Grand Ensemble with most picturesque setting and costuming imaginable—a vision of rarest beauty.*

SUNDAY SEAT SALE at WURLITZER'S 814 So. Bdwy. or Egyptian Theater Phone HOlly. 2131

and then *the one and only immortal*
JOHN BARRYMORE
in Warner Bros. triumphant production
"DON JUAN"

Production costs on "Don Juan" and the tremendous expense involved in presenting the greatest prologue this theater has ever offered, make it positively impossible to grant the numerous requests of organizations seeking special rates for theater parties of 100 or more. The prices are and will always remain—for Matinees, 50c, 75c, $1—Nights, $1, $1.50, plus tax.

MUSICAL

MODERN SIR LAUNFAL

TIBBETTS LOOKING BEYOND METROPOLITAN OPERA

By Isabel Morse Jones

Lawrence Tibbetts, the youngest male singer ever to fill major roles at the Metropolitan Operahouse of New York, is still, with all his recent success, a musical knight seeking the ideal.

During a talk with the writer, he expressed his watchfulness for the great opportunity of joining a group of actor-musicians whose main idea should be original and creative expression freed from the hampering traditions of too much past.

The Moscow Art Company has been in his observing eye for some time and through his programs and personal contacts in New York he has learned a vast respect for the sincerity and originality of the Russian type of art-giver.

It is Tibbetts hope that young America, of which he is such a triumphant example, never having been in Europe and having the unique distinction of singing his first opera role in the ranking company of the country without any preliminaries, will form a musical and theatrical nucleus that will cast off the shackles of tradition and follow its own vision.

Far from being a goal, the Metropolitan Opera is a means to an end for Tibbetts. His attitude is only possible to a true westerner, and there is no pose or bravado in it. It is an inheritance from the days when he played with the high school actors out at Manual Arts, was a member of Nesly Dickson's Hollywood Community Theater—Ellen Galpin's company of young players and Tyrone Powers's Shakespearean enthusiasts on a California tour, also working occasionally under Willamene Wilkes and Dickson Morgan.

With this earnest crowd of active idealists, Tibbetts was in entire sympathy and he has not forgotten his dreams nor buried them in the sophistication of "Mecca."

The Metropolitan recognizes this flair for the unusual and has selected him for a major role in Deems Taylor's new opera which is to have its premier, probably in January. Edna St. Vincent Millay has completed the libretto and as the eminent Deems Taylor is no "copyist," "The King's Henchman" is sure to mark a milestone.

Mr. Tibbetts's successes have been too well publicized during the last two years for comment here, but it is interesting to trace his love for the stage through his singing career and it seems a logical conclusion that his outstanding triumphs in "Falstaff," "The Jest" and in "Faust" have been largely due to his early training in working out his own ideas right here in Southern California.

Although he believes that an artist should retire during the summer and "give the public a rest," Mr. Tibbetts has filled several concert engagements during his vacation at home. He will begin his return tour back to New York with a concert at the Philharmonic Auditorium, under the Behymer management next Friday, in which he will sing a varied program.

Opening with an old English group, he will include two songs from "The Beggar's Opera," two from Schuman's "Dichterliebe," the popular "Prologue" and a fascinating group of Moussorsky songs which are rare.

ALFRED MEGERLIN

To have been the concert master of the New York Philharmonic Orchestra and then to become the occupant of the first chair of the Los Angeles Philharmonic Orchestra is touching the two extremes of national musical life, geographically speaking. This is the present situation of Alfred Megerlin, Belgian-American violinist, whom Walter Henry Rothwell has chosen to fill the waiting concert master's chair with our orchestra.

Mr. Megerlin has arrived to take up his new position by way of the Panama Canal, which trip he found a shade hotter than the typical New York summer climate which he gladly left. However, after three days of our salubrious weather and the "amazingly cool nights," he expresses himself as "being most happy" that fate and Mr. Rothwell gave him this opportunity on the western frontier of music.

The new Philharmonic concert master has brought his wife and 7-year-old daughter with him and is now established and "at home" to musical friends whom he has known in New York, several members of the Los Angeles Philharmonic having been members of the New York aggregation before its merger with the National Symphony.

Mr. Megerlin is a typical musician of the best Belgian school—that school of devoted idealists to whom music is a religion and high ideals paramount. It is the same school which has produced Eugene Ysaye, his teacher after graduation from the Brussels Conservatory; Charles Courboin, the organist with whom he has been closely associated in recital giving in Europe, and Cesar Franck, whose works he so much admires.

He is not a "showman" in any sense of that much-abused epithet, being of modest and scholary bearing and letting his record and his musicianship speak for him. It seems to have spoken very well during the twelve years of his residence in America for two major orchestras bid for his services as concert master for the coming season and Los Angeles won.

During his teaching and concertising in Antwerp, Holland, Mr. Megerlin had as his violin pupil the Belgian-American who afterward became his wife.

His own interest in mechanical electricity is shared by his small daughter, who has already shown a marked preference for her father's workshop rather than playing with dolls.

Next to orchestral playing, Mr. Megerlin delights in playing with organ, his previously mentioned experience in Europe with Courboin having taught him many of its delights. In his opinion quartet and trio playing must be a slow growth toward that perfectio nof ensemble which justifies public performance, and while he looks forward to the pleasure of practice with some of his fellow-artists of the Philharmonic, he does not contemplate the formation of an ensemble for concerts this season. He believes that concentration upon his work with the Philharmonic will keep his winter well occupied.

COLLEGE OF MUSIC PLANS ACTIVE SEASON

The earnestness and sincerity of purpose with which Dr. Eugene E. Davis has conducted for a number of years the college of music that bears his name has been the means of establishing one of the foremost musical institutions of our city. Dr. Davis, for a number of years, was prominent as a pianist, visiting every State of the Union, some of them many times. Likewise, his work as a conductor in the various fields of orchestra, conductor of grand opera and chorus work was conceded to be an artistic achievement. The completion of this study was pursued in the musical capital, Vienna, Austria. He specialized in piano with the renowned piano master, Leschetizky.



DR. EUGENE E. DAVIS.

The well-known organist, Dr. Ray Hastings, as head of the pipe-organ department, has just returned from a most successful engagement at the Philadelphia Sesquicentennial Exposition, and on Sunday night had as his honored guest the renowned Clarence Eddy, who listened to Dr. Hastings's church program.

LOS ANGELES GIRL TO ASSIST IN RECITAL

Elinor Remick Warren, the charming young Los Angeles pianiste, whose songs are not only included by international stars, but whose exceptional talent has won her the favor of leading singers who consider her one of the best accompanists in the country, will assist Lawrence Tibbett in his recital Friday evening. Thus two young Los Angeles artists, because this is also Tibbett's home town, will appear together on a program which in itself is most attractive.



ELINOR REMICK WARREN

Miss Warren whose appearance with the Philharmonic Orchestra has long established her as a consummate pianiste, is also scheduled for a group, after which Tibbett will sing American songs, including a recent composition by Miss Warren, "My Parting Gift." The words are by Mrs. Tibbett, whose book of verse was recently published.

EISTEDDFOD CONTEST MATERIAL SELECTED

The activities of the California Eisteddfod Association are being greatly increased for the coming year, and plans are being matured for a program board of thirty members, who will select the contest material for the 1927 contests in art, dance, drama and music.

The work is progressing rapidly, and it is anticipated that the announcement of the contest numbers will be made not later than November 1 through the annual year book of the association.

The public school music and art departments are to be expanded this year, as well as those of community music, drama and art. Those who are undertaking the preparation of the contest material promise that a most interesting program will be presented for the 1927 contests.

"BEETHOVEN" TO BE THEME OF CONCERTS

Living Tributes in Music to Soar to Memory of Noted Composer

From 1000 orchestras a living tribute in music will soar to the memory of Ludwig Van Beethoven this year, and will rise to a crescendo of splendid beauty in Beethoven festivals next March. For that month marks the 100th anniversary of the death of the great musician, the master of symphonies.

From nowhere else in the world will more Beethoven music be heard than in Los Angeles for, according to Walter Henry Rothwell, conductor of the Philharmonic Orchestra, much of the entire year here will be dedicated to Beethoven, and the March programs will be the climax of a year wrough in a spirit of reverence to Beethoven.

In announcing the March festival, Mr. Rothwell also made known that the choral work of the Philharmonic Orchestra, which was so pleasing last year, will be continued and will be used in Beethoven's Choral Fantasia which has been chosen for the March concerts. It is one of the two or three such compositions in the world, created for combined choral, piano and orchestral work, and Mr. Rothwell promises that its presentation will be magnificent. He is working out the March pair of concerts with the thought that they shall form something of a survey of Beethoven's life work. Besides the Choral Fantasia there will be a Beethoven symphony and, probably, an overture.

Mr. Rothwell does not hesitate to predict that the coming year will surpass any previous year in music achievement, in the history of the orchestra.

Thilo Becker will be soloist for the commemorating fantasia for piano, orchestra and chorus and Squire Coop will train the Philharmonic chorus which he so ably directed last year in preparation for the ninth symphony. The choice of this well-known pianist will be met with widespread approval.

OPERA LECTURES TO CONTINUE

Continuing her program of opera lecture reading, presented in Chickering Hall, Margaret Goetz will present "Samson and Delilah" and "Martha" the 25th inst., at 2 o'clock and "Rigoletto" and "Barber of Seville" will be heard the evening of the 29th inst. at 8 o'clock. This will close the series of lectures presented by Margaret Goetz preparatory to the opera season of the Los Angeles Opera Association.

QUARTET TO CONCERTIZE HERE

Timner Organization Promises Much



Timner String Quartet

THE "TIMNER STRING QUARTET" will make its initial bow to Los Angeles this season in a series of chamber music concerts to be presented at the Biltmore Hotel November 12, January 7 and March 4. The personnel of the quartet includes Christian Timner, first violin; Anna Timner, 'cello; Phillip Kahgan, viola; and Louis Limonick, second violin.

Mr. Timner, member of the Los Angeles Philharmonic Orchestra, is well known as a violinist of the first rank. Mr. Timner was concert master under the baton of Willem Mengelberg, in Amsterdam, Holland. He was also conductor of the Cleveland Symphony Orchestra and has been heard in concert throughout the United States and Europe, being received everywhere with intense enthusiasm. Of special note was his work done in Holland with Eugene Ysaye.

Anna Timner, 'cellist, is also internationally known as a 'cellist of unusual merit. At the age of fifteen she joined the famous Amsterdam Concertgebouw orchestra where she appeared as soloist. She has the distinction of playing under many famous conductors including Richard Strauss, Gustav Mahler, Felix Weingartner and Willem Mengelberg.

Phillip Kahgan, viola, is a prominent member of the Los Angeles Philharmonic and Hollywod Bowl orchestras, while Louis Limonick, second violin of the quartet was member of the Los Angeles Philharmonic Orchestra for three years. The personnel promises much in the line of excellent entertainment for Los Angeles music lovers during the coming season.

Patronesses of the "Timner String Quartet" include: Mrs. Dean Mason, Mrs. Edward L. Doheny, Sr., Mrs. Leland Atherton Irish, Mrs. G. Bixby and Dr. L. G. Visscher.

Auditorium Artists Promise Brilliant Season



Cecilia Hansen, Russian Violinist



Louise Homer, Contralto



Reinald Werrenrath, Baritone



Charles Hackett, Tenor



Lucrezia Bori, Soprano

Chicago Singer Flees Rigours of East Winds

Marjorie Dodge's announcement that she is staying at home this season to sing a recital series and to teach rather than concertise in the East adds another prominent singer to the widening Los Angeles music circle.

She is one of those talented women of whom marriage may be said to have only altered the direction of development and not to have intercepted it. Having became the wife of Squire Coop, head of the music department of the University of California in Los Angeles, merely the geography of her musical activities has been changed.

Marjorie Dodge grew up in Chicago studying there with eminent teachers and later going east to work with Herbert Witherspoon, Albert E. Ruff and Arthur Hubbard. It was with the last named she perceived the greatest strides toward her ideal of Italian bel canto. Her operatic coaching has been with Herman de Vries and Richard Hageman.

One extremely interesting phase of Miss Dodge's professional career was her position as executive director of the music programs of a number of large motion-picture theaters in and around Chicago, where she not only sang many times a day, but chose programs and performers for a long series of theater concerts.

Miss Dodge is planning three programs for the winter season and she will teach at home.

NOTED MUSICIANS IN ARTIST SERIES

Promising Programs to be Given in Season's Auditorium Course

Ten concerts have been announced by George Leslie Smith for the fourth season of the Auditorium artist series. Mr. Smith has succeeded in bringing to Los Angeles a brilliant array of internationally famous artists of particular interest because of the western debut of three of the outstanding musical sensations of the past season.

Mary Lewis, soprano of the Metropolitan Opera company, who made her debut with that organization last season, will be heard in concert for the first time in Los Angeles. From the Ziegfeld Follies to the Metropolitan Opera is the interesting history of Mary Lewis's career.

Alexander Brailowsky, Russian pianist, one of the events of the series, is acclaimed by New York critics.

Florence Austral, dramatic soprano of Australia, whose American debut was made at the Cincinnati festival last year, will make her western debut.

Louise Homer, America's contralto, will be the opening event of the series, November 1. This is the first time that Mme. Homer has toured the Pacific Coast in concert.

The lovely Lucrezia Bori, soprano of the Metropolitan Opera Company, has at last found time to visit the Pacific Coast in concert.

The Ukrainia Chorus, Alexander Koshetz, director, will be heard. This choir, sometimes called the "great human symphony," is composed of forty voices, with three distinguished soloists.

The instrumentalists on the series are Cecilia Hansen, famous Russian violinist, an established favorite in Los Angeles, and the Elshuco Trio. The trio was established ten years ago by Willem Willeke, famous 'cellist of the old Kneisel Quartet.

Kathryn Meisle, contralto of the Chicago Opera Company and a favorite with Los Angeles opera audiences, will be heard for the first time in Los Angeles in concert. Miss Meisle has recently returned from a successful tour of Europe, appearing in opera and concert.

Reinald Werrenrath, America's baritone, and Charles Hackett, leading tenor of the Chicago Opera Association, will also be heard in concert in this series.

ALFRED PRICE QUINN TO TEACH IN CITY

Through the persuasion of Joseph Rosenfeld, director of the Ambassador Hotel concert orchestra; Mr. Joseph Levy and several former pupils, Alfred Price Quinn, late of the National Conservatory of Philadelphia, and the Brooklyn Conservatory of Music, has decided to make Los Angeles his home. He has opened a studio in the Majestic Theater Building where, associated with Mr. Rosenfeld, he will continue to teach piano and theory of music.



ALFRED PRICE QUINN

Mr. Quinn holds a diploma from the Royal Conservatory of Music, Leipzig, Germany, where he studied piano with Teichmueller and theory and composition with Schreck, Krehl and Max Reger. He has recently returned from a four years' sojourn in Berlin where most of the time he was connected with an important American musical weekly as reviewer of concerts and opera.

The addition of Alfred Price Quinn to Los Angeles' pedagogical circles will prove a distinct acquisition.

FOURTH SEASON OF SCHOOL TO OPEN

The opening last week of the Olga Steeb Piano School for its fourth season was an event of much importance to this growing institution, which is presided over by Los Angeles' own native daughter, Olga Steeb. Many claim for Olga Steeb that she is the greatest woman pianist, and one of the greatest of all pianists of the world. Olga Steeb is planning for a very busy season, with the supervision of her school, her teaching and a busy calendar of concert engagements. She opens her concert season this year on October 29, with a concert in San Diego for the Amphion Club and the following evening, October 30, she will appear as soloist with the Los Angeles Philharmonic Orchestra, Walter Henry Rothwell conducting, for the Woman's Club of Glendale.

BECKER SCHOOL OF MUSIC BROADENS



Mrs. Thilo Becker

The faculty of the Thilo Becker School of Music is rapidly being assembled for the first season's work. Mr. Becker, of course, heads the list with the piano department and his own course of musical lectures with Mrs. Otis Chaw Becker directing the violin department.

Axel Simonsen will be associated with the school, teaching violoncello.

Classes in ensemble playing will be immediately formed from among the advanced pupils of these three eminent teachers. The course of study in the new school will not only include the chosen instrument but supplementary studies such as ensemble-playing, harmony interpretation and musical history which will develop the student into a broadly educated musician.

Contrary to the generally accepted idea of the Becker Studios, heretofore, beginners will be admitted to the school and receive the inestimable advantage of regular supervision by the heads of the departments during their period of development for the artist classes.

Advanced students and professionals will benefit by study under these acknowledged masters.

This plan enables pupils to get the right foundation from the beginning.

Sibley G. Pease, resident organist of the Los Angeles Lodge of Elks, will present this afternoon his nineteenth recital.

MUSIC & DRAMA
DANCING & ART

Voice

SILENT SINGING
Mme. IRWIN KELLER
BREATH—VOICE—LIFE. Lectures on the theory of Voice and Breathing for better speech.

CHARLES BOWES
Teacher of Voice
Studio 446 S. Grand View St. Tel.

Individual Training of Singers from Rudiments to Finish
SONG—ORATORIO—OPERA
In the necessary four languages
MORANDO VOCAL STUDIOS
320 South Occidental

CECELIA ROSA
"Former Grand Opera Star," will accept a limited number of pupils
803 Southern California Music Co. Bldg.

GUIDO CASELOTTI
Vocal Teacher and Opera Coach
(20 years in New York City)
Tuesdays and Fridays, at the
$200 TO BE GIVEN TO ONE OF HIS PUPILS AT

Dancing

Norma Gould School of the Dance
Personally directed by Miss Gould
Courses in All Phases of the Dance
Dramatic Dances, Pantomime, Eurythmic
Tap and Tap Dancing
Peggy Gene
480 N. Western Ave.
Fall Classes Oct. 1.
Dept. T.

The Ernest E. Ryan SCHOOL OF DANCING
1300 South Figueroa St. Phone WEstmore 8813.
Children's Classes—High School Classes—Adult Classes
Private Lessons Anytime by Appointment
Recognized as Los Angeles' Most Exclusive School.

Ethel Meglin Studio of STAGE DANCING
2509 Wilshire Blvd.
One block of Westlake Park
WAshington 2333
Res. DRexel 0733
Every type of dancing taught, private or class. Special talents and personalities discovered and developed. Offers to Leading West Coast Theaters. Pupils guaranteed employment. New class in Stage Technic on Thursday, September 30.

Waltz, Fox Trot, Charleston
PRIVATE LESSONS
PALAIS de DANCE

HARRY E. EDER
LEARN TO DANCE
A Private School
320 S. Broadway (above Tally's)
Tel. FAber 1797

McAdam
NORMAL, SOCIAL AND PROFESSIONAL COURSES
Studios: Grand Avenue Ballroom and Ballet Studio, Gen. Mgr. Grand Ave. at 9th St.
Faculty. First normal school of dancing on Coast. Courses of graduation. Branches: Santa Ana, 337 South Broadway, 4th Floor TU. 2345.

Theodore Kosloff Studios
Grand Avenue at Imperial
Imperial Russian Ballet School

EARLE STUDIO OF WALLACE STAGECRAFT
Ballet, acrobatic, back-wing, clog, etc.
2625 W. 7th St.

ARNOLD TAMON CLASSIC BALLET DANCE STUDIO
1333 Georgia St., Los Angeles. 160 N. Broad Blvd., Glendale.
WEstmore 0782.

ALEXANDER OUMANSKY
SCHOOL OF BALLET
STUDIO DE DANSE
2614 West Seventh Street. DUnkirk 0791.
Day and Evening Classes in Ballet, Oriental, Grecian and all forms of Stage Dancing for beginners and advanced.

ERNEST BELCHER'S
CELESTE SCHOOL of DANCING
634 W. 15th St. (Information on request) MAin 4536
Ballet, Character, Oriental, Spanish, Modern, Musical Comedy

Music and Art Schools

THE PAUL GERSON SCHOOL
AMERICA'S GREATEST SCHOOL FOR THE SCREEN AND STAGE
Motion Picture—Dramatic Art—Elocution—Expression—Public Speaking—Singing—Dancing and Children. Voice and Piano Dept. Daily Classes and Private Lessons.
GRADUATING PROFESSIONAL TRAINING COURSES.
Evening Classes Monday and Thursday. DON RYAN, DIRECTOR.
Three and Ballroom Dancing and Technique taught in all its branches.
ALL departments under the personal direction of Paul Gerson, exclusively limited.
ENROLL NOW—Students trained for motion pictures, dramatic art, concert readers or public speakers or for teachers.
Call or address THE PAUL GERSON SCHOOL—6100 Hollywood Blvd., corner of Gower. Telephone HEmpstead 0077.

Whistling
CALIFORNIA SCHOOL OF ARTISTIC WHISTLING
427 Music-Art Studio Bldg., 233 S. Hope St.
TUcker 2507. Agnes Woodman Reed, Director.
Specialties, Florence Brandt, Secretary.

Zoellner Conservatory of Music
2849 Wilshire Blvd., Wilshire Arts Bldg. (near Western Ave.)
Phone DUnkirk 7402.
Branches: 6313 Hollywood Blvd., Hollywood; 312 Palm Avenue, Redondo.

College of Music
University of Southern California
Now located in new building, with practice rooms, studios and recital hall.
...sity credits, diplomas and degrees granted. Catalog on request.
Applied and Theoretical Music. 2001 S. Grand Ave. WE. 4161.

MARTA OATMAN SCHOOL OF THE THEATRE
ENROLLING
New Drama and Dancing Classes during month of September.
WEstmore 5718.

H. M. GARDNER
Dramatic, Musical Comedy, Voice Culture, Placement and Curtain Classes. 1232 So. Georgia St. Tel. WEstmore 0782. 149-A Grand Blvd., Glendale.
Tel. Glen 5565.

DAVIS MUSICAL COLLEGE
806 Majestic Theater Bldg. Phone

The Hollywood Conservatory of Music and Arts
Gladys T. Littell, Director
All Branches of Music—Dramatics—Languages—Dancing—Orchestral Halls. Classes in Sight-Singing, Dancing and Dramatics. Kindergarten Training. Teachers, at very low rates. 5101 Hollywood Boulevard.

NATURE MUSIC SCHOOL
MAUD MESERVE FALCONER
Musical Kindergarten and Grade School—Piano, Violin, Voice, Expression, Dancing and Dramatics. Kindergarten Training Class. 4365 Hollywood Blvd., 5506 Main School, 1134 Grand View St.

EGAN SCHOOL
DRAMA—MOTION PICTURE ACTING—MUSICAL COMEDY
America's Foremost Dramatic School
A Carefully Supervised Course
1324 S. Figueroa St. WE. 2211
Send for List of Successful Graduates

CHOUINARD SCHOOL of ART
Incorporated
2606 West 6th St. DUnkirk
Highly specialized instruction in all branches of Art and Design. Criticism by eminent artists. Special morning landscape classes. Evening classes weekly.

Piano

ALFRED PRICE QUINN
Announces
The opening of a Studio for Piano Instruction
at
727 Majestic Theater Bldg., Los Angeles
Formerly with National Conservatory, Philadelphia, and Brooklyn Conservatory of Music.

The Thilo Becker School of Music
Piano, Violin, Violoncello
Classes in Harmony, Ear Training and Composition
421 South Alvarado 33345

LOUISE W. MILLER
TEACHER OF PIANO AND THEORY
Pupil of Arne Oldberg, Chicago; Emil Sauer, Vienna; Teacher in Eastern Colleges.
Studio, 860 N. Heliotrope Drive. Telephone OLympia 2506.

KUHNLE WESLEY
Concert Pianist-Teacher
Studios, 713 S. Hope St. TR. 4751
Fifth Floor—Wednesday
111 W. Maple Ave., Glendale
Glendale 173-W.

OLGA STEEB PIANO SCHOOL
New Location, 4009-A West Sixth Street
Telephone WA. 8537 and WA. 1508.

DONALD FRANCIS TOVEY
International
Pianist — Composer — Lecturer
NATURE MUSIC SCHOOL
1134 Grand View Street. Saturday, Oct. 2nd, 8 P.M.

Harp

JULIE KELLAR HARP STUDIOS
ANNOUNCE SPECIAL HARP CLASSES FOR SCHOOL STUDENTS at class rates. NEW CLASS NOW FORMING. Instruction in famous "Hasselman's" method of harp taught in Paris Conservatoire. Advanced pupils can receive HIGH SCHOOL AND UNIVERSITY MUSIC CREDIT. Write 1116 Victoria Ave. Phones WHitney 2040, OXford 6877.
RENTAL HARPS AVAILABLE AT NOMINAL SUM
Many advanced students now playing professionally.

SIC & DRAMA
DANCING & ART
Voice
SINGING Mme. IRWIN KELLOGG
BOWES
S. Grand View St. Tel. 554-845
Training of Singers from Rudiments to Debut
SONG—ORATORIO—OPERA
ANDO VOCAL STUDIOS
ECELIA ROSA
LOTTI
Dancing
rma Gould School of the Dance
Courses in All Phases of the Dance
Fall Classes Oct. 1.
nest & Ryan
Fall Classes in Ballroom Dancing
Studio of STAGE DANCING for Children
Fox Trot, Charleston
AIS de DANCE
LEARN TO DANCE
A Private School
920 S. Broadway (above Taft's)
Tel. FAber 1797
odore Kosloff Studio
WALLACE STAGE DANCING
ON CLASSIC BALLET DANCE STUDIO
NDER OUMANSKY
BALLET
BELCHER'S
Ballet, Character, Oriental, Greek
Music and Art Schools
PAUL GERSON SCHOOL
Conservatory of Music
University of Southern California
MAN SCHOOL OF THE THEATRE
ENROLLING
I. GARDNER
USICAL COLLEGE
Conservatory of Music and Arts
RE MUSIC SCHOOL
DRAMA—MOTION PICTURE MUSIC—DANCING
306 West 6th St. DUnkirk 4796

DRAMA
The Los Angeles Times
SUNDAY MORNING, SEPTEMBER 26, 1926. WHERE TO GO.

DRAMATIC FEAST IS PROMISED AS MANY NEW PLAYS OPEN

...LED GREAT BY O'NEILL

...'s "Bride of the Lamb" Will Be Given Local ...miere at El Capitan Tomorrow Evening

BY ALMA WHITAKER

...," said Martha Hedman, "Eugene O'Neill, America's greatest ... ...ntured William Hurlbut's 'Bride of the Lamb' such a great ... to put up his own money to have it produced."

...'s evangelistic bomb- befuddled with sex emotion because ...ay which Martha Hed- of her starved life.

...ught to Los Angeles, and ... at the El Capitan to- ... Martha had some ... in persuading the ... to let her stage this play. ... has the dramatic sensa- ... just ten nearly two ... this play so tremendous- ... in her pretty Swed- ... is so vital, so fear- ... in its portrayal of ... people whose lives ... by whom evangelism ... thrills, feeling, es-

...-BOUND

...ife of Ira Bowman, ... little wife, ... so much by ... who tries ... a somnolent, coax, flat- ... hooked from his ... eyes so wistfully ... that he should ... home rather than ... people would know. ... a normal little per- ... but an immaculately ... but trying to do ... a certain extent, neatly, ... trying to love ... of an ill-mannered ... obsession is largely ... when the great ... enjoys the hospitality of ... most dramatic per- ... visited the town in

... to understand her ... reasons regarding him, ... herself as she tells ... sexuality and then ... upon his physi- ... great chest. . . . ... disgust with her ... indeed she blurts out ... flabby body. . . . ... of hers is a master- ... subtlety, as in her ... emotion, she ... and ever again that ... be the bride of the ... in his arms. . . ."

...OUS HYSTERIA

...t an indictment of ... religious hysteria, the ... makes people feel but ... religion of thrills, not ... thus far not any vil- ... play, just honest but ... carried away by ... of the forces that ... The evangelist is honest, ... himself, he meant no ... crept away on the crest ... emotions. The ... came up to break Ina ... heart means no harm, she ... said. "I haven't come to ... she explains in her ...

...understand, ache for this ... when she is carried on ... hunt and finally, murder. ... do tells, heavy with ... question . . . the log ... long to remove from her ... but when she later calls her ... 'a log,' she doesn't ... what is happening to her. ... play is really epitomized ... drunken ray of light in ... husband mutters 'Yes, ... go too far down in that ... go too far. . . ."

...TIVE COSTUMING

...Bowman has used some ... element in dressing for this ... in Bowman. "She must be ... to a certain extent, neatly, ... clothed, with little efforts ... and yet stopping short ... she could be regarded ... as none be feminine, ex- ... suppressed yearnings. ... the good little small-

...s a time in which she vain- ... to draw her badly ... little girl on to her knee, ... her soul yearns from ... developed daughter of ... and her failure helps ... into the vortex that

...Bowman herself is a "men- ..." which, she declares, is ... that makes one think, an- ... emotions or dramatics ... this very fact makes it ... her to give an extraor- ... pathetic, understanding ... of the woman, swept away ... agony, delirious hysteria.

...TWO FAMOUS ACTRESSES AT PHILHARMONIC

...ctor, attractive, famous ... a fine clever, sophisticated ... going to give Los Angeles ... treat at the Philharmonic ... for four exciting days, ... tomorrow night.

...ret Anglin and Blanche Bates ... with bill. Margaret Anglin ... Bates taking turn about ... the bright particular star ... repertoire plays, while the ... other plays second fiddle! ... scheme was one of ... Bowman's impromptu arrange- ... sprung up and entered into ... meeting after a long sep-

...ERATRA" PLANNED

...coming out from New ... at Berkeley up north, ... to view our Hollywood ... she was scheduled to ... Aurora" on the 1st inst. ... end by the magnitude ... theater that is more ... than a stage-set- ... postponement until the ... suitable scenic designs ... that dwarfing effect. ... a few unoccupied ... her hands. "What about ... a little tour, Blanche, ... each other in some ... plays? How about ... concert.

... Blanche in large ... has not been playing ... and superior ... body stuff—for three ... until 13-year-old daugh- ter and handsome son were in danger of being submerged in domesticity?

GENEROUS BLANCHE

"The dear girl," explains Margaret, "so generous of her to be willing to submerge herself in a small part for my sake."

"Tush, fiddlesticks!" grins Blanche, "it was the lure of getting back into grease paint under any conditions whatever!"

So the rest was easy. The plays? Well, there is "Foot-loose," by Zoe Akins, in which Margaret is the sinful-past Stephanie who essays to restore her social standing—with tragic and melodramatic results. And what about "The Texas Nightingale,' another Zoe Akins play, in which Blanche shines as the much-divorced opera star, Brasa Canava? Both of these involve complication about sons

SHAVIAN SATIRE

And the ever modern and delightful "Candida," in which Bernard Shaw exposes masculine weakness and vanities. Margaret is Candida, but Blanche has sumptuous opportunities as Prossy, the passionate stenog.

Then comes "Caroline," by Somerset Maugham, in which Margaret has the better role, and keeps us on the tip-toe of anxiety as to whether she will marry the chap and make an honest man of him. And after that "Peg, the Actress," by George Creel, again starring Blanche—so that honors end fairly even.

When last we saw Margaret Anglin, in "The Woman of Bronze," three years ago, she made us weep copiously and gave us a gloriously wretched time of it. When we last saw Blanche Bates, it was at a benefit show, with Mary Pickford in one box and Theda Bara in another, and the spotlight hovering from one to the other, with Blanche having a hilariously naughty time on the stage, in impish mood. Blanche is a bunch of jolly mischief and those babes of hers certainly have a gay and witty mother.

PREFERS TEARFUL ROLES

But Margaret really, we think, prefers to make us weep, albeit she, too, has a merry wit. She feels that most of her plays are something of a failure if someone is not carried out sobbing. She says the audience is always a bit ashamed of weeping, although it revels in it, so she has learned to psyche that little wave of hysterical laughter that follows promptly upon a sobbing scene—it means that a sniffling audience is striving to "laugh it off."

The venture started from San Francisco and did royal business in Honolulu—where both Margaret and Blanche fell for tropic enchantment and Hawaiian hospitality, in which they became enveloped. And they found that the captain of the ship was no end of a lady's man . . . no, I won't tell which captain it was, but any personable dame who has taken a trip on that ship will know.

Arriving back, they gave matinee and evening performances at Carmel and Santa Barbara on the way here.

(Continued on Page 22, Column 6)

EVANGELISTIC BOMBSHELL

This is the name "Bride of the Lamb" earned for itself in the East, where it has been playing for two seasons. It will have its local premiere tomorrow night at the El Capitan in Hollywood. Below are Martha Hedman and Louis Bennison, featured in the cast.



LOS ANGELES THEATER SEASON BEGINS

Farce, Mystery-Comedy, Tragedy, Satire Included on New Programs At Four Houses, Planning Premieres for Today and Tomorrow

BY BARBARA MILLER

Variety, thy home is Los Angeles!

Should this exclamation sound even a trifle exaggerated, pause to consider the theatrical fare for the week.

Mystery, highly flavored with that always acceptable ingredient—comedy.

FLIPPANT FARCE

Farce, in the sophisticated and flippant manner.

Drama, searching, frank, with its climax of inescapable, pitiful tragedy.

And, finally a dazzling repertoire, Shavian satire, mystery thrills, domestic comedy.

A beguiling prospect, is it not? Certainly one guaranteed to intrigue the most jaded theatergoer.

For the fall openings are upon us—a real avalanche.

Officially, the season starts with a flourish this afternoon when "Not Herbert," opens at the Morosco. This will be the second play in which the new principals of that stock house appear.

This mystery, with laugh-provoking proclivities, was produced in New York a year ago, at the Klaw Theater.

SPECIAL ARRANGEMENT

According to an arrangement made by the Morosco executives, Franklyn Underwood and J. M. Richle, who recently visited Los Angeles, the Morosco is to offer plays which still are running in New York.

Customarily, a piece completes its New York engagement before it is released for stock.

The cast of the play of a modern Raffles includes Alma Tell, John Litel, Elizabeth Allen, Mitchell Harris, Jane Morgan, J. Morris Foster, Harry Garrity, James Bush, Jascda Maranoff, Edward Ward, Frederick Pymm and Harry Hoyt.

It is under the direction of James Durkin.

But tomorrow night is the "big night," with three theatrical premieres.

DIVERSIONS

"The Cradle Snatchers" starts at the Playhouse, with Helen Bolton, Grace Travers and Florence Auer as the three middle-aged ladies who decide to try a little playing around themselves with some likely college youths, since their husbands appear to have no scruples against similar diversions in the company of diverting flappers.

The farce, written by Norma Mitchell and Russell Medcraft, which still is running in New York, will be directed by Lillian Albertson.

Out in Hollywood, the William Hurlbut drama, "Bride of the Lamb," will be given its initial Pacific Coast showing at El Capitan.

Martha Hedman appears as the pathetic, befuddled small-town woman, mistaking an infatuation for a visiting evangelist for a deep religious interest.

At the Philharmonic, Margaret Anglin and Blanche Bates will open their week of repertoire with Zoe Atkins's "Footloose."

Their program includes Shaw's "Candida," Akins's "Texas Nightingale," Somerset Maughm's "Caroline" and George Creel's "Peg."

MUSIC BOX THEATER TO OPEN SOON

DeHaven Venture Rapidly Nearing Completion for Showing October 18

In three weeks Hollywood will have its own permanent musical comedy theater. Carter DeHaven's Music Box on Hollywood Boulevard at El Centro will throw open its doors on Monday, October 18, to reveal the first of a series of revues that are to be the permanent form of entertainment at this cozy and intimate little theater.

DeHaven isn't telling much in advance of his show—he is too busy supervising the many details of his theater, which is fast nearing completion, and his company of more than sixty, which is rehearsing at the Hall of Arts at Yucca and Highland avenue.

But this much can be told now: the stars of the Music Box Revue will be girls—not just girls but supergirls. DeHaven himself spent a month in New York picking them out, and according to those who have seen the rehearsals they will out-Ziegfeld Ziegfeld. Such experts as Larry Ceballos, who has staged seven Greenwich Village Follies, Arthur Kay, who has directed every local musical success that has been produced in the last three years, and Edward Burns, for years stage manager for Ziegfeld's Follies—all agree that for all-round good looks and ability the Music Box Revue ensemble surpasses anything they have ever seen.

The cast of the revue, all brought here from New York, is a long one, and includes such well-known artists as Thomas J. Dugan, Doris Eaton, Eddie Lambert, Morton Downey, Crane Sisters, Bobby Higgins, Betty Byrd, John Maxwell, Irene Martin, Duley Sisters, William E. Ritchey, Florence Hedges, Monty and Carmo, Claire Devine, Neilsen Sisters, Billy Stout, Dudley Chambers, Doris Whitney, and Jack Bergman.

The music is by such composers as I. B. Kornblum, who did the tuneful "Patsy," Valentine Burton, S. J. Fletcher, Samuel Messenheimer, Wedgewood Nowell, and others. Grant Clark, who has such song hits as "Dirty Hands, Dirty Face," and "Second Hand Rose" to his credit, will do the lyrics.

DeHaven himself will stage the entire revue, and Larry Ceballos, famous New York producer, who has directed the dances and ensembles for all the Greenwich Village Follies, will do the chorus numbers. All in all, the DeHaven Music Box Revue gives promise of being a tasteful concoction, for its chefs are all experts in their own particular field.

The Music Box Theater will bring to the Coast many novelties, chief of which will be the introduction of the Ziegfeld Roof idea with midnight frolics. The Music Box Roof will have an open-air restaurant and will give nightly performances almost as elaborate as those in the theater below. Hollywood will not have to go to New York for its night life any more. Broadway has come to Hollywood.

Actor to Don Jockey Silks Again in Role

Another racing story, "The Kentucky Handicap" is scheduled for Reed Howes, popular star of H. J. Brown films. This is the eighth picture in which Reed has portrayed the role of a horseman and in several of these he has played a jockey.

In view of the fact that Reed's first role in pictures was that of a horseman, it is not surprising that his endeavors should follow in the path of his first success. This early effort was in "High speed Lee," which Reed himself produced using only Harvard undergraduates in the cast.

Work on "The Kentucky Handicap" will commence immediately. The race-track scenes will be shot at the Ventura County Fair grounds during the week of the fair.

THEY SPEAK OF LOVE

Dorothy Murray and Earl LaVere, Majestic Players, Are Enjoying Real Romance

BY KATHERINE LIPKE

"You for me and me for you—"

Murray and LaVere aren't using this song sentiment in their act in "Monkey Business" at the Majestic Theater, but they are thinking it just the same.

For they are in love, with rumors current that marriage is in the offing. The happy culmination to a partnership which started two years ago when Earl LaVere heard Dorothy Murray sing at a benefit party in Brooklyn and asked her to form a vaudeville team with him.

They didn't want to talk about their romance to me, but unfortunately they could talk about nothing else. Interviewing Dorothy meant listening to her tell about her partner—and talking with him brought forth a torrent of praise for Doroth Love!

In case you don't recall the names, Murray and LaVere, although newcomers in "Monkey Business," have just finished a successful tour of the Orpheum circuit. Their act is filled with cheerful nonsense, songs, accordion music and then—curtain. But this isn't all, for the minute the couple comes on the stage applause ripples over the house.

Part of the reason is Murray and part is LaVere. Dorothy small and dark. Her eyes are enormous and her feet infinitesimal. An eager mouth opens in bird fashion to give forth enthusiastic bursts of song. The audience is "sold on her"—as the saying goes—the minute she appears.

It is part of LaVere's business to show off Dorothy to advantage. He makes an excellent job of it. In fact, apparently he asks for nothing better than to make a life undertaking of it.

"Tell me about yourself," I urged him.

"There is nothing to tell. I have been on the stage all my life. Nothing happened until I saw Dorothy in Brooklyn. 'There's a girl who would make a hit anywhere,' I thought. And she has. She's a winner!"

Dorothy meanwhile had sat by, her eager mouth making movements toward conversation. When her partner stopped talking her opportunity came.

"He has done everything for me. Developed me and pushed me forward. He's a great man. I hope to make pictures later. If I do I'm going to see that he is a director or a gag man or someone big. He deserves it."

There was more of this. Much more. And I didn't find it tiresome in the least. It wasn't what is known as "blah." It was just the conversational chance of two people in love to tell someone else about it.

Not once did LaVere talk about himself.

Neither did his partner become self-centered. To Murray there is no one quite as splendid as LaVere and to LaVere, well, a romance is blossoming on the Majestic stage, under the eyes of a public out for pleasure. I wonder how many have noticed it.

OCCULTIST WILL LECTURE

Answers of a great occultist of the day, Dr. Annie Besant, to trenchant ethical and ecodomic problems of this epoch, will be heard when this woman sociologist, president of the International Theosophical Society, and All-India Congress, International Grand Master of Comasonry, will give three lectures at Philharmonic Auditorium.

Of the three lectures, each different and complete in itself, the first will deal with "The Coming of the World Teacher," Thursday night at Philharmonic Auditorium.

"Shall India Live or Die?" will be Dr. Besant's contribution to world peace, October 4. "What is the Use of Reincarnation?" is the topic of the last lecture, October 6.

In addition lectures have been arranged at San Diego on October 5, and at Long Beach on October8, in the Municipal Auditorium.

BAD LUCK FOR JIGGS

Jiggs, the prized orang-outang of the Universal City Zoo, is suffering from a cut on his (her) hand and doctors have been called in on her (his) case. It is believed Jiggs received the cut in attempting to pull up a board from the floor of the cage.

Keeping Los Angeles First-Nighters Busy



Personalities of Current Stage Attractions

Left, Alma Tell, featured in "Not Herbert," which opens this afternoon at the Morosco; center, Arthur Rankin and Grace Travers, principals of "The Cradle Snatchers," which will be seen at the Playhouse tomorrow night; right, Blanche Bates, who is being costarred with Margaret Anglin in a repertoire of plays at the Philharmonic, beginning with "Footloose" tomorrow night.

What's Doing in NEW YORK

"Broadway" Clicks American Satire Anita of California

By Alexander Woollcott

[Copyright, 1926, New York World]

NEW YORK, Sept. 25.—Along with sundry dramas from France—for instance, we are to have Ann Harding on Tuesday in a piece the French called "A Woman Disputed Among Men," and on Wednesday, Helen Menken in a tragedy which the French carelessly called "La Prisonniere," when they had a perfectly good chance to call it "A Woman Disputed Among Women"—along with these erotic exotics something so unmistakably and incorrigibly American that it hurts, will finally reach New York. That is "Gentlemen Prefer Blondes."

This is the naughty comedy which Anita Loos and John Emerson have fashioned from her enormously prosperous and far-flung book about the fair-haired bandit from Little Rock, whose feeling about life is concentrated in her notion that whereas a kiss on the hand may make a girl feel very good, a sapphire bracelet lasts forever.

STORY'S EVOLUTION

Already Chicago, Detroit, Pittsburgh, Atlantic City and other outlying communities have savored this play and are credibly reported as shaking with laughter in consequence. Now, before New York has its first chance to examine the alloy which has made Miss Loos book into a play that will not only stand up but run all over the land, let me report something of the chance which evolved that knowing and ironic story and draw, if I may, a moral from its stupendous success.

Such a detour may crowd out some of the usual moody reflections on the new plays of the past fortnight, none of which is worth mentioning any way, save for one glittering exception. That is the gay, new, tingling, abundant melodrama of the "roaring forties." It is already customary to refer to it either as "Within the Law of 1926," or, more shrewdly, I think, as the "What Price Glory of the Cabarets."

1926 VERSION

The authors called it "Broadway" and how all the playwrights of the past fifty years managed to overlook that title until now is one of the mysteries which defy the analyist. "Broadway" was produced at the Broadhurst on Thursday of last week and was established over night as the first resounding hit of the new season. One does not often find such thoroughly satisfying fare in the theaters of this town. Every visitor within our gates during the next twelve months will want to see "Broadway" and most of them will be rendered acrid by their inability to get seats.

Of the pieces that may be seen at present this pastoral letter reserves its heartiest recommendations for three. They are "Iolanthe," "The Scandals" of Master George White and the play called "Broadway."

ANITA OF CALIFORNIA

Anita Loos was born in California of French stock. For generations the family has pronounced this as though it were spelled Loce, but she herself has long since given up the effort to persuade her contemporaries to follow suit and even calls it Loose herself now.

I know how that is. For a quarter of a century I wore myself to a shadow trying to impress upon clerks in shops and girls at switchboards the excruciating importance of spelling my own grotesque patronymic in the manner capriciously initiated by some illiterate ancestor of mine. Suddenly one day it dawned on me that it did not matter much to me how they spelled it and that belated discovery has saved me a lot of strength for use in battling with the native drama and defending my croquet championship.

STOCK EXPERIENCE

Miss Loos grew up under foot in a San Diego stock company of which her father was the manager. She played all the children parts, tossing the golden curls of little Lord Fauntleroy and dying in a talented manner as the child in "East Lynne."

When she had reached the intermediate stage where she might be little Eva one week and an old crone the next, the management installed a movie machine and between the

(Continued on Page 23, Column 3)

Theaters—Amusements—Entertainments

PLAYHOUSE
FIGUEROA AT 9TH ST.
STARTING (TOMORROW) MON. SEPT. 27 NIGHTLY THEREAFTER
POP MATS. WED. & SAT.
LOUIS O. MACLOON presents
BY ARRANGEMENT WITH SAM H. HARRIS (PRODUCER OF "RAIN")
The FUNNIEST SHOW IN 25 YEARS
DIRECT FROM MUSIC BOX, NEW YORK
NOW PLAYING IN ITS 2ND BIG YEAR
SEATS 7 DAYS AHEAD
Box office all day Sunday
CRADLE SNATCHERS
A HILARIOUS, SOPHISTICATED FARCE by RUSSELL MEDCRAFT & NORMA MITCHELL
NY Cast
HELEN BOLTON
Phillips Smalley, Florence Auer, Grace Travers
Arthur McKee Rankin, Charles Coleman, William Eugene
Miriam Byrne, Margaret Callea Landis, Dorothy Dehn, Norman Peak, Gordon DeMain, Jane Lawrence, Volney Hopkins
STAGED BY LILLIAN ALBERTSON
New Playhouse Symphonette Orchestra, Cecil Stewart, Director
NIGHTS 50¢ TO $2.50 — MATINEES WED. AND SAT. 50¢ TO $1.50 — 300 ORCH. SEATS $1

"TO MISS 'BEN-HUR' WILL BE A SOURCE OF LIFETIME REGRET"
BEN-HUR
A picturization founded on the mighty drama of that name from LEW WALLACE'S immortal story
DIRECTED BY FRED NIBLO
A METRO-GOLDWYN-MAYER PRODUCTION
IN ARRANGEMENT WITH
ABRAHAM L. ERLANGER - C.B. DILLINGHAM & F. ZIEGFELD, JR.
PRICES
ALL NIGHTS 50¢ 75¢ $1.00 $1.50
ALL MATINEES 50¢ 75¢ $1.00
SEATS SELLING 2 WEEKS IN ADVANCE
ERLANGER'S BILTMORE THEATRE
TWICE DAILY 2:30 & 8:30
SUNDAY MATINEES AT 3 P.M.

VAUDEVILLE AND PHOTOPLAYS
HILLSTREET
Grauman Enterprise
CONTINUOUS 12:45 P.M. TO 11:30 P.M.
TODAY
OUT OF THE PAST TO THRILL A NEW GENERATION — UNFORGETABLE GIANTS OF YESTERYEAR - HEROES OF THE GREATEST EPOCH IN BOXING HISTORY
JIM JEFFRIES & TOM SHARKEY
IN A PERSONAL APPEARANCE AND IN ACTION REPRODUCING THEIR HISTORIC COMBAT AT CONEY ISLAND, NOV. 3RD 1899
GEO. YOEMAN AND LIZZIE GROH & ADONIS
MARGARET McKEE
LARRY RICH & CHERIE
WILFRED CLARKE
DE MILLE PICTURES CORP. presents
VERA REYNOLDS
IN
'SUNNY SIDE UP'
DIRECTED BY DONALD CRISP
Pathe NEWSREEL + COMEDY + Aesop's FABLES
MAT. MON TO FRI: ALL SEATS 35¢ | CHILDREN 15¢
SATURDAY MAT.: ALL SEATS 50¢ | CHILDREN 15¢
NIGHTS MONDAY TO FRIDAY: MAIN FLOOR 65¢ | BAL. CONT. 50¢ | CHILDREN 15¢
SAT. NITE, SUN & HOL: ALL SEATS 65¢ | CHILDREN 25¢

MAJESTIC
BROAD'Y AT 9TH ST. SCHS.
LAST WEEKS
HURRY! AVOID RUSH
THE FUNNIEST FUN SHOW OF ALL TIME
Michael Corper presents
OLSEN AND JOHNSON
$1 MAT. WED. REG. EVE. PRICES 50¢ TO $2
MIDNITE MAT. SAT.
ADDED ATTRACTIONS
MONKEY BUSINESS
DEMAREST & COLLETTE
LYNN COWAN • Angelus Sisters
MURRAY & LA VERE
BEAUTIFUL GIRLS
GEO. REDMAN'S ORCHESTRA

GRAND OPERA
BEGINS OCTOBER 4
The Los Angeles Grand Opera Association will present the most brilliant season of opera ever offered in the west. Such great stars as Louise Homer, Rosa Raisa, Claudia Muzio, Luella Melius, Florence Macbeth, Charles Marshall, Antonio Cortis, Tito Schipa, Aroldo Lindi, Georges Baklanoff, Paul Althouse, Giacomo Rimini, Richard Bonelli, Virgilio Lazzari, Desire Defrere, Edouard Cotreuil, Richard Hageman, Gaetano Merola, Pietro Cimini, etc., in Samson et Delilah—La Tosca—Martha—Rigoletto—Il Trovatore—La Traviata—Barber of Seville—Butterfly—Faust—Aida—Die Walkure. Seats at $5.50—$5—$3.50—$2.50—$1.50, no tax, at East Box Office, Philharmonic Auditorium, and Birkel Music Company. All performances at SHRINE AUDITORIUM, Oct. 4th to 18th. Geo. L. Smith, Gen'l Mgr. Merle Armitage, Bus. Executive.

PANTAGES
On the Screen
BROKEN HEARTS OF HOLLYWOOD
9 BIG FEATURES
SURPRISE DISAPPEARING WATER BALLET
WHERE DO THEY GO?
COMING THE LOST BATTALION
BURBANK THEATRE
Main at 6th
"CAMEL-BY-THE-SEA"
MISS X? with 30 California Beauties



Beatrice Curtis, ORPHEUM

In the FOOTLIGHT REALM

Four theatrical premieres head the program for the week.

"Not Herbert" starts the procession, opening at the Morosco today, while three other plays will make their Los Angeles' debuts tomorrow evening. "Bride of the Lamb," opens at El Capitan, with Martha Hedman in the leading role; "The Cradle Snatchers" starts at the Playhouse and Margaret Anglin and Blanche Bates open their season at the Philharmonic Auditorium with "Footloose."

Other attractions include "White Collars," Egan; "Monkey Business," Majestic; "The Butter and Egg Man," Mason; "Know Your Onions," Orange Grove, and musical comedy, Burbank.

At the vaudeville houses, "The Lost Battalion," on the screen, and Elga and her "Music Mad Maids," will headline at Pantages, Jim Jeffries and Tom Sharkey, former ring favorites, will top the Hillstreet bill and Elsie Janis will remain for another week at the Orpheum.

"Bride of Lamb" Premiere

"The Bride of the Lamb," starts tomorrow evening at El Capitan.

Martha Hedman plays the leading role in this drama, written by William Hurlbut, dealing with evangelism.

Farce at Playhouse

"The Cradle Snatchers," will have its initial Los Angeles showing at the Playhouse tomorrow evening.

Written by Norma Mitchell and Russell Medcraft, the play deals with the adventures of three middle-aged women who decide to try going out with college boys, since their husbands are addicted to flappers.

Helen Bolton, Grace Travers and Florence Auer were chosen by Louis O. Macloon for the leading roles in his production. "The Cradle Snatchers," was directed by Lillian Albertson.

Anglin and Bates

Margaret Anglin and Blanche Bates open their co-starring engagement at the Philharmonic Auditorium tomorrow evening. They will present Zoe Akins's "Footloose" at that time.

Other plays on their program include Akins's "Texas Nightingale," Shaw's "Candida," W. Somerset Maugham's "Caroline," and George Creel's "Peg."

"Not Herbert" at Morosco

"Not Herbert" opens at the Morosco this afternoon. Alma Tell, John Litel, Elizabeth Allen, J. Morris Foster, and others will appear.

"Not Herbert," was produced in New York a year ago and is still running there.

"Lost Battalion" Opens

"The Lost Battalion," under the auspices of the Disabled Veterans' of the World War, opens tomorrow at Pantages. Elga and her "Music Mad Maids," are featured, also.

Happy Harrison's Circus, featuring the "Baboon Bruce," will be another feature.

Pugilists at Hillstreet

Jim Jeffries and Tom Sharkey, former idols of the squared circle, will top the show at the Hillstreet this week in a boxing exhibition.

Other features on the bill include Wilfred Clarke, in a sketch; George Yoeman and Lizzie, Groh and Adonis and Rich and Cherie.

Vera Reynolds will be featured on the screen in a De Mille picture entitled "Sunnyside Up," produced by Donald Crisp, with a cast including Edmund Burns, Zasu Pitts, Ethel Clayton and George K. Arthur.

Comedy at Egans

"White Collars," now approaching its one-hundred and twenty-ninth week at the Egan Theater, bubbles over with laughs, chuckles, snickers and other mirth-making attributes.

Edith Ellis's comedy has a shrewdly balanced ensemble of players selected by Producer Frank Egan. The cast is headed by J. Anthony Smythe and Gladys Heaney, aided and abetted by Ross Forrester, Maryon Aye, Blanche Douglas, Zellah Covington, Frances Sheehan, Gordon White and Allan Elder.

Comedy Continues

"Know Your Onions" enters its fifth week at the Orange Grove tonight.

Jessie Arnold and Henry Hall play the leading roles in this comedy by Norman Feusier.

Last Week for Elsie

Elsie Janis, who has been packing them in at the Orpheum for the past two weeks, will enter her third and positively last week today. Miss Janis has changed her act and added some new impressions. On the new bill also will be Adela Verne, English pianiste, and Carrol McComas, who will return after several years in the East, in "Right You Are," a sketch by Gene Markey, in the role formerly played by Ina Claire.

Harry Fox with Beatrice Curtis and a company of six beautiful girls in a musical comedy act, "The Bee and the Fox," will be held over for another week. Lionel "Mike" Ames will display his wonderful gowns in an effort to outdo Julian Eltinge and Karyl Norman for female impersonation honors. Marion and Ford, a musical comedy number, with two others, complete the bill.

Revue Closes Soon

Michael Corper's musical revue, "Monkey Business," starring Olsen and Johnson and featuring Demarest and Collette, Lynn Cowan, Angelus Sisters and others at the Majestic, is nearing the close of its engagement here. Mr. Corper announces.

Ballard Macdonald collaborated with Lynn Cowar on the "Monkey Business" sketches. Cowan and Earle Foxe wrote the music and the lyrics. Others in the cast are: Juanita Wray, Clyde Hager, Ernst Morrisson, Ronald Daly, Joe Griffin, Mirtis Crinley, June Eggenton, Lillian Sibbel, Edna Livingstone, Estelle Davis, Sidney Gibson, and a big chorus. George Redman and his orchestra furnish the music.

Comedy Continues at Mason

"The Butter and Egg Man" is closing the first month of its engagement here at the Mason.

Johnny Arthur is seen in the leading role of this George S. Kaufman comedy. Lillian Albertson staged the piece and other members of the cast include Charlotte Stevens and Angie Norton.

Theaters—Amusements—Entertainments

ANNOUNCING THE OPENING OF
CARTER DE HAVEN'S
MUSIC BOX THEATRE
— HOLLYWOOD —
MONDAY EVE. OCT. 18
with the first
MUSIC BOX REVUE
EMBODYING THE BEST THAT NEW YORK AND PARIS HAVE TO OFFER
CAST OF THIRTY NEW YORK PRINCIPALS & THE PICK OF THE WORLD IN GIRLS
SEAT SALE OPENS THURS. OCT. 7 AT THEATRE BOX OFFICE
MAIL ORDERS NOW

ORANGE GROVE THEATER
Grand Nr. 7th. TR. 0277
Arthur Freed Bureau
5th BIG WEEK
KNOW YOUR ONIONS
by NORMAN FEUSIER
with LYNDY WALLACE & JESSIE ARNOLD
A CLEAN LAUGH EVERY 20 SECONDS!
Curtain Nightly, 8:30
Mats. Wed. & Sat. 2:30

THE LOS ANGELES MUSEUM
EXPOSITION PARK
Vermont and University Cars
Collection of 17th Century Peruvian Furniture and Paintings.
Loan Exhibition from Private Collections. Costume Design by Joseph Paget-Fredericks. Etchings by Lorene Barine, Anne Goldthwaite and Margery Ryerson.
Open Daily 10-4 except Wed. P.M. and Sunday A.M.
FREE
SPECIAL and PERMANENT EXHIBITS
of
HISTORY, SCIENCE and ART

EGAN THEATER
FIGUEROA AT PICO
POP. MATS. Wed. & Sat. 50c to $1.00
Note These Prices
EVERY EVE. Orch. seats 50c to $1.50
1160TH TIME TONITE
WHITE COLLARS
You'll Have to Hurry If You Want to See the Greatest Comedy Ever Staged!



PLAYHOUSE PERSONALITIES

Johnny Arthur and Charlotte Stevens IN "THE BUTTER AND EGG MAN," MASON

Margaret Anglin, Blanche Bates

Gay Life IN "KNOW YOUR ONIONS," ORANGE GROVE

Mlle. Cherie, HILLSTREET

Estelle Davis IN "MONKEY BUSINESS," MAJESTIC

Blanche Douglas IN "WHITE COLLARS," EGAN

Elga, PANTAGES

Theaters—Amusements—Entertainments

Philharmonic Auditorium—
L. E. BEHYMER PRESENTS
Margaret Anglin & Blanche Bates
Two Famous American Actresses in a Repertoire of 4 Plays Opening
Tomorrow Eve. Sept. 27th
MARGARET ANGLIN
BLANCHE BATES
Tickets—50c, 75c, $1, $1.50, $2, $2.50, plus tax. On sale Box Office, 5th at Olive; 720 S. Broadway.
Van Grove's, 337 N. Brand Blvd. (Glendale); Miller's in Hollywood Plaza Hotel.

DR. ANNIE BESANT
International President of the Theosophical Society
One of the World's Most Distinguished Women ... the rights of the oppressed, counsellor of Viceroys ... There are few orators who can equal her. By her ... she has commanded the attention of millions.
SUBJECTS:
"The Coming of the World Teacher" ..... Thursday Eve.
"Shall India Live or Die?" ..... Monday Eve.
"What is the Use of Reincarnation?" ..... Wednesday Eve.
Municipal Auditorium, Long Beach, Oct. 3: San Diego, Oct. 5
Tickets 50c, 75c, $1, $1.50, $2, plus tax, on sale Gunther's, Auditorium Lobby, 5th at Olive and Wiley B. Allen Co., 720 S. Broadway.

Next Fri. Eve
LAWRENCE TIBBETT
Brilliant American baritone, whose unparalleled success ... Metropolitan Opera recall the achievements of ...
ONE RECITAL ONLY. Tickets, 75c, $1, $1.50, $2, $2.50, plus tax. On sale Central Box Office, Fifth at Olive, and Wiley B. Allen Co., 720 South Broadway.

RUSSIAN PIANIST TASTES VAUDEVILLE

Mirovitch Gets Pleasurable Reactions from New Experience

BY ISABEL MORSE JONES

When a celebrity of the concert-stage steps into the vaudeville circuit he is due for some surprises. Some of these unexpected happenings befell Alfred Mirovitch, famous Russian pianist, when he began his appearances on the "two-a-day" by opening at the Orpheum this week.

No special setting or send-off had been arranged for Mr. Mirovitch as he preferred to treat the Orpheum audiences exactly as he does in presenting his concert programs throughout the world. In other words, he comes on "cold" and works his audience up to a gratifying pitch of appreciation with strictly classical numbers. It is a real accomplishment because the audiences are made up, for the most part, of listeners who have never heard of him and do not care for his type of entertainment unless it is very, very good.

Mr. Mirovitch has played everywhere in the world where concerts are arranged. The Orient knows him well and the South Seas hold no terrors for him, but he frankly admits that he quailed before his first vaudeville audience and was frightfully nervous. Vaudeville audiences are the national "sophisticates" of America.

This is a venture into an unknown land and he likes it. He feels that any success he has is entirely his own and he earns a new success each performance. The courtesy back-stage is an interesting variation for him too, and he says he is learning about democracy from that.

Alfred Mirovitch is a Russian aristocrat whose father's house was filled with many famous dignitaries from all over the world and like all true members of the ruling class he "has not lost the common touch" and he has found that good music is the language that speaks to all.

FAMOUS WOMEN IN FINE PLAYS

(Continued From Twenty-first Page)

where they just stayed long enough for me to interview them on their way to San Diego, whence they return tomorrow morning. Los Angeles concludes the whole jolly venture, which has proved a dazzling success from all angles. After that Blanche returns to San Francisco and domesticity, in time to correct the tilt of little daughter's hat, and Margaret returns to New York for her winter season.

WITH HENRY MILLER

This Margaret went to an elocution school when she was a small girl, intending to be a "reader," but she won a scholarship that offered a part in a Charles Frohman company . . . which led to her association with Henry Miller.

Blanche, who is Canadian, made her debut with Daly in "The Great Ruby" . . . but that likewise led to Henry Miller, where these two met and formed an affectionate friendship that has lasted through the years. What extraordinarily good taste Henry had—Margaret, Blanche, Ruth Chatterton . . . all with clever heads, educated minds, charm, wit and delightful savoire faire. And all gracing Los Angeles this year.

Margaret has what the phrenologists call an enterprising, exploring nose. Blanche inclines more to the retrousse type. Margaret is auburn headed, Blanche is dark brunette. They can both giggle like happy schoolgirls, or exchange repartee like dashing grande dames—even while living in suit cases and gulping down quick lunches to catch trains.

Orpheum
ORPHEUM CIRCUIT VAUDEVILLE
ONLY THEATRE IN LOS ANGELES RESERVING SEATS FOR VAUDEVILLE
THREE BOX OFFICE WINDOWS AT YOUR SERVICE ALWAYS
Starts Today!
ELSIE JANIS
The Season's Sensation IN REQUEST IMPRESSIONS
MATINEES 25¢ TO 75¢
EVENINGS 50¢ TO $1.50
HARRY FOX
WITH BEATRICE CURTIS
AND COMPANY OF SIX BEAUTIFUL GIRLS IN A MUSICAL COMEDY ACT ENTITLED
"THE BEE AND THE FOX"
HARRY EBBY AT THE PIANO
PEPITO
ASSISTED BY ROSITA & NANETTE
CARROLL McCOMAS
IN "RIGHT YOU ARE" by GENE MARKEY
LIONEL "MIKE" AMES
ASSISTED BY MISS BROWNE
HACK MILLER
A MUSICAL COMEDY ACT
SPECIAL LIMITED ENGAGEMENT
ADELA VERNE
MOST DISTINGUISHED OF ENGLISH PIANISTES

MASON
ERLANGER'S
TONIGHT
4TH WEEK STARTS
TONIGHT
Box Office Open All Day.
"Riot of mirth," said Lawrence Reid of the Herald.
Louis O. Macloon presents JOHNNY ARTHUR
IN
THE BUTTER & EGG MAN
Funny story of country yokel who outsmarts wise guys from etc. One year in New York. Better Hurry!! Can't stay forever.
Good seats today, $1.50. Pop. Mats. Wed. & Sat. best seats, $1.50.

MOROSCO
SPOKEN DRAMA
Beg. Mat. Today
744 S. Bdwy. TR. 0176
Cleverest & Funniest Play ever ... A "Raffles" Attack of the ...
FIRST TIME IN L. A.
"NOT HERBERT"
With Alma Tell and John Litel
Curtain nightly 8:30. Mats. today, Thurs. and Sat., 2:30.

...D-TIME FIGHTERS HEAD BILL

...Jeffries Appears With ...ner Ring Opponent, ...Sharkey, in Act

...ans and those who still are ...ng to recall the highlights ...rts of a quarter of a century ...nterested in the appearance ...Fifteen Theater this week of ...e golden gladiators the prize ...former heavyweight champion ...t, and Tom Sharkey, who ...e boxing as a career after leav- ...the ring and was several times ...der for the title.

...re are many in the city who re- ...member the memorable battle between ...two stout-hearted warriors at ...ed in 1899, when Jeff had ...ker in Tom's ribs before he ...ckdown him. There were fight- ...s those days; none of them ...ed of beauty parlor visits ...ulling, and extravagant de- ...ns to their end of the purse. ...Jack Dempsey, and the late ...Sullivan are regarded as the ...greatest of American heavy- ...ers. But Jack would compare ...ell to a question that will ...be answered, but undoubtedly ...would be a mighty battle. ...Tom never stacked up against ...opponent with the punch or the ability to assimilate punishment of either of his predecessors. The fact can not be denied that Dempsey is the best of the heavyweight crop. Critics declare that he could dispose of Tunney and Wills in the same evening, if the purse were large enough.

But so could Jeffries were he in his prime. Tom Sharkey, his partner in vaudeville, also would have little trouble with either of the more prominent of the present-day challengers. Tom wasn't far behind the leaders. It is said that he waged 129 fights, many of which were with champions, yet was never knocked out for the count.

There is one fact worth noting, however, as fans meet to talk over the boxing profession as represented by such a champion as Jeffries. The title-holders of the past attained a hold on the people that is not approached by those of the present. Jim Jeffries, John L. Sullivan, Jim Corbett and Bob Fitzsimmons are remembered more clearly and with greater regard than any of the trio who have held the title recently, Jess Willard, Jack Johnson and Dempsey.

MOTION PICTURES AID PUPILS

Earle Wallace, the American ballet master, has with typical American ingenuity hit upon an infallible way of putting clearly and unerringly before his pupils the grotesqueness of their mistakes. A motion-picture machine! Mr. Wallace now takes motion pictures of his pupils in action, and these he projects upon a screen arranged for that purpose and thus the pupils see themselves exactly as they appear. With such a definite knowledge of their errors the correction is a comparatively easy matter. Mr. Wallace admits that he thinks his novel idea will adequately solve the problem which has always been a worrisome one. The Earle Wallace studios of stage dancing are the first to be thus equipped.

...eles Amusements Entertainments

El Capitan HOLLYWOOD BLVD. AT HIGHLAND—GR. 1147 HOLLYWOOD
ANOTHER BRILLIANT DRAMATIC PREMIERE
TOMORROW NIGHT
EDWARD D. SMITH AND MAURICE BARBER, MANAGERS
MARTHA HEDMAN
IN WILLIAM HURLBUT'S DRAMA OF EVANGELISM
BRIDE OF THE LAMB
WITH LOUIS BENNISON
DIRECTED BY FRANK REICHER
"BRISTLES WITH SYMBOLS WHICH MAKE THE FAMOUS 'MOUNTAINS OF NEBRASKA' IN 'RAIN' LOOK LIKE MOLEHILLS" ALEXANDER WOOLLCOTT N.Y. WORLD
$1.50 MATINEES $1.50 THURS.-SAT.
EVES. $2.50-$2-$1.50-$1.00 MATS. THURS. SAT. $1.50-$1.00-75c
DOWN TOWN TICKET OFFICES THE MAY CO.-BROADWAY DEPARTMENT STORE
REGULAR BOX OFFICE PRICES

EL PATIO The Ballroom Supreme
...dance and enjoy music that's played different by THE PATIANS

NEW HIPPODROME POLICY
7 ACTS VAUDEVILLE PHOTOPLAY 7
Matinee 10c Evening 20c
Evening Prices Prevail on Sunday and Holidays.

WHAT'S DOING IN NEW YORK

(Continued From Twenty-first Page)

acts ran off the short, flickering biograph comics of twenty years ago. The players in the company used to pull up the curtain and themselves watch this novelty from the wrong side of the screen.

"NEW YORK HAT"

Anita Loos, then thirteen, was fired to write a story for this new medium and, after fearful struggles of composition she evolved one called "The New York Hat." She got the address of the Biograph Company off the tin box in which the films were sent to he rfather's theater and intrusted opus No. 1 to the oblivious mails. The reply was a check for $15 and the ensuing glow of authorship was so agreeable an experience it was with increasing difficulty that her folks persuaded her to continue at the lowly business of playing in the family troupe.

In the filming of "The New York Hat" such players as Mary Pickford and Lionel Barrymore were thrown around like extras, and a little later when Mr. Belasco was pondering on the use of Mary Pickford as a blind girl in a play he was producing, the movie he examined to see what manner of actress she was turning into was this same maiden effort of the kid out in the San Diego stock company.

PICTURE ROMANCES

Little by little after that Anita Loos, first alone and later with Mr. Emerson, wrote more and more for the screen, scenario after scenario, titles without number. After she had settled in New York, it meant interminable trips to the coast, interminable grinding out of sentimental romances which she felt the movie public would adore but which, personally, made her faintly ill.

Gloomily two years ago, she was making such a trip alone, sourly reflecting on the implausible chemical purity of the heroine whose adventures she would shortly have to cast into scenario form. And to relieve her mind, she started into scrawl a piece about another kind of lady. By the end of the long jump from Chicago to the Coast, her pencil was worn to a stub, her pad of paper was used up and she was feeling a lot better. The first meditations of Lorelei Lee were there in black and white. After the debauch of writing it, she could resume pot-boiling with the refreshed feeling of one who had just had a week's bracing vacation.

NATHAN LIKED IT

Later when she was back in New York, she came across the rumpled manuscript, read it, chuckled and wondered whom else it might amuse. She thought of that urbane wordling, George Jean Nathan, and sent it around for his private eye. It was he who suggested publishing it.

It is, I think, a fine book—comic, true, honest, penetrating, wise. Its success has been fantastic, unforeseen, unforseeable, not only here where more than 200,000 copies have been sold, and already four companies of the dramatization are under way, but abroad where the book has been a best seller in London since June and where the foreign rights have already been sold for a dozen languages, including, one need hardly add, the Scandinavian. In England, where the adventures of Lorelei were first introduced by the delighted Prince of Wales, who ordered sixteen copies from America for distribution in his own set, the book is even more of a by-word than at home and no number of "punch" can get to press these days without several allusions to it. There as here the advertisements of sundry wares bristle with reference to the Loos masterpiece and no banking house feels it is in the swim unless it has emitted at least once the now hoary wheeze to the effect that gentlemen prefer blondes.

TITLE DID IT

I think the title did it. That arresting, provocative name has a tremendous suction. It accounts, I suspect, for the leap the book made from the small, highly sophisticated audience for which it seemed destined to the multitude which knows it now. Occasionally a title is so happy in itself that it escapes from its work and leads a life all its own. "Main Street" was such a title. "Yes, We Have No Bananas," is another.

Oddly enough, it was not Miss Loos's title. She had called her piece "Fate Keeps On Happening." It was Maestro Long who rejected that coldly and, diving into her manuscript, was gone several seconds (it seemed hours) only to reappear spluttering with his hands clutching a sentence. The sentence, out of the first installment, was "Gentlemen always seem to remember blondes." Gradually, in conference, that was rewritten into the title which has carried the book around the world.

PICTURE RIGHTS

A final ironic note could be furnished for these jottings if I were free to announce the terms on which Miss Loos has now parted with the movie rights to her piece. For this story, which she wrote as a recess from the paper of her regular scenarios, she will be more richly rewarded than for all the work she did with the full intent of appeasing Hollywood prejudices and taboos.

The piece she tossed off so casually has carried her name round the world so that Wells and Huxley and Arnold Bennett were playing host to her when she passed through London this summer. The wiseacres tell me the profits will run above a million dollars. Nothing like that had ever happened to Anita Loos before. But then she had never before tried the experiment of writing something just for the fun of it, without any expectation of profit, without thought of pleasing anybody except herself.

Tiny ruffles, beaded with pearls and rhinestones, make a charming trimming for a gown of flesh pink georgette.

WHO'S WHO IN FILMLAND

A Department of Information Concerning the Players and Their Activities

BY MARJORIE PERRY

T. W. B.: Eric Mayne resides at the Hotel Rector, Hollywood. He recently completed a role in "Mother Machree" at the Fox studio.

Mrs. D. C.: Ricardo Cortez was born in Alsace-Lorraine, France. A letter will reach him at Famous Players-Lasky studio.

K. P.: Betty Bronson uses her own name professionally. She is 19 years of age.

Claire Windsor is Mrs. Bert Lytell in every day life. Miss Windsor will favor you with a photograph if you write her at Metro-Goldwyn-Mayer studio, Culver City.

J. Y.: Richard Dix is about 30 years of age; Gardner James is 24 years of age; Douglas MacLean 29 years of age, or thereabouts, and Fred Thomson 36 years of age.

Jack McDonald, erstwhile villain of the screen, receives his fan mail at Metropolitan studios, Hollywood.

Ethel M.: Carol Dempster is single and so is Marion Davies. Leatrice Joy is divorced from John Gilbert. Yes, she has a small daughter. For her photograph, write to the De Mille studio, Culver City.

C. L. J.: A letter will reach Jack Holt at Famous Players-Lasky studio, Hollywood. He is six feet tall. Rod LaRocque is six feet three inches. Rod's studio address is Cecil B. De Mille, Culver City.

A. M.: Mr. and Mrs. Buster Keaton have two children and the Pat O'Malleys have three.

Esther Ralston has brown hair and it is unbobbed. Esther is 24 years of age. For her photograph write to Lasky studio.

Cecile: Marion Nixon was born October 20, 1904. Universal City is her address. She has brown hair and brown eyes. She was recently awarded an interlocutory decree of divorce from Joe Benjamin, the pugilist.

William Haines is 26 years of age. His birthplace was Staunton, Va.

S. D.: Yes, Jack Hoxie, who specializes in western roles, is married.

Einar Hanson's latest is "The Lady in Ermine." I believe Corinne Griffith's picture, "Into Her Kingdom," is the latest picture released in which Mr. Hanson appears.

Regret that I neglected to accent Duane Thompson's first name in pronouncing it for you last week. The "a" is long, as Doo-ain.

Stella W.: John Barrymore played in the film version of "Dr. Jekyll and Mr. Hyde." It was produced by Famous Players about six years ago. Mr. Barrymore is five feet ten inches in height. Lon Chaney measures the same.

Charles R.: Alma Rubens and her photographs will be found at Fox studio.

Malcolm McGregor has black hair and brown eyes. Corinne Griffith has light brown hair and blue eyes. She is married to Walter Morosco.

Mae S.: Trixie Friganza can be reached at the De Mille studio, Culver City. Joan Renee is a Fox featured player.

Yes, Richard Barthelmess played in "War Brides" with Nazimova.

Pauline: Ramon Novarro is five feet ten inches tall and so is Antonio Moreno.

Ronald Colman was born in Richmond, Surrey, Eng., February 2, 1891.

Sam L.: Chester Conklin, the comedian, is a Paramount contract player. Tom Santschi's mail address is Warner Brothers, Hollywood; Fred Thomson's is F.B.O. studio.

Discontentment Role Depicted in Perennial Play

Which are right—the contented or the discontented? Contentment, that virtue beloved of the proverb makers, certainly brings more placidity and less feverishness to its possessor. It is an old-world inheritance based on slowly changing conditions and the ability of the individual to find happiness without departing from "the walk in life to which it has pleased God to call" him. In our new America we are mostly apostles of discontent. We let our dread of the words "lazy" and "back number" rob us of the philosophy which would allow us to get happiness from what we are and what we have. To be as good as our neighbors or better, to have as much as they have or more, to share their ostentation or exceed it, these are our spurs to ambition. Call it envy if you like, but the discontent it inspires is the basis of our proudly borne title of a nation of hustlers. It extends even to the girl who pledges her small pay to buy calskin furs because the millionaire's daughter wears sables. Of course, she hustles. She has to when the installment collector is coming around.

Such a girl, well portrayed by Miss Maryon Aye, is one of the most effective exhibits in the book-keeper's family which figures in "White Collars," which is about to enter its one hundred and twenty-ninth week at the Egan Theater.

Music Box Girls Headliners on Vaudeville Bill

A great vaudeville show tied up with the unusual picture "The Lost Battalion" is booked for the Pantages Theater opening tomorrow under the Auspices of the Disabled American Veterans of the World War. Every act has been personally selected by Alexander Pantages and the girls' band offer a novelty that has never been seen on any stage in Los Angeles.

Elga and Her Musical Mad Maids, present a program of syncopation which includes the latest jazz hits. Never before has a girls' band sensation as this one has proven the hit in any city where they have played. Then for the kiddies and grown-ups the theater magnate offers Happy Harrison's Circus. Miss Happy Harrison presents her famous Merrymakers featuring the "Baboon Bruce," in comedy antics and amazing tricks.

There will be four other acts on the bill declared to be equally as good.

'NEW STEPS" TAUGHT BL SCHOOL

All of the work of the Dancing Masters of America, Inc., in convention in New York, has been forwarded to Adeline Leone McAdam, who is a member of the organization, and the latest dances and steps introduced there will be featured in the day and evening ballroom classes at the McAdam Normal, Social and Professional School of Dancing. Miss McAdam was the first to introduce the fox-trot on the Pacific Coast to hundreds at the Jonathan and Los Angeles Athletic clubs at their teas and dinner dansants.

BARKER BROS. *Invite You to be Their Guest At Five Operalogues!*

Operalogues to be given in Barker Bros.' Auditorium preceding the performances by the Los Angeles Opera Co. Bess Daniels will tell the story of the opera and the world's greatest artists will sing through the Orthophonic Victrola and Panatrope.

IF YOU are going to the opera, this is ideal preparation; if you are not, it is a good substitute. GET your tickets now, without charge, at Barker Bros.' Music Department.

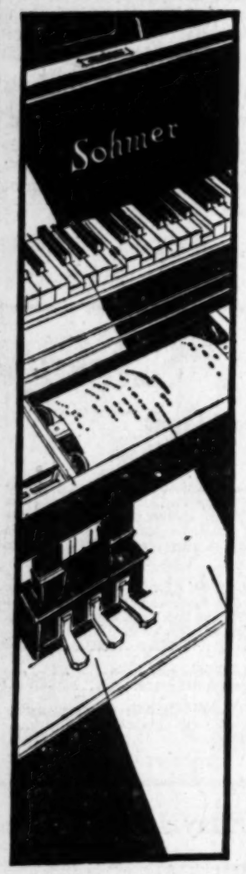
SATURDAY, October 2, 11 A. M. "Samson and Delilah."

TUESDAY, October 5, 2:30 P. M. "Rigoletto."

SATURDAY, October 9, 11 A.M. "Barber of Seville."

THURSDAY, October 14, 2:30 P. M. "Madame Butterfly."

SATURDAY, October 16, 11 A. M. "Die Walkure."



Sohmer *Reproducing* Grand Piano with Welte Mignon brings flawless reproductions of the playing of pianoforte geniuses through a secret process

LIBERAL credit terms—old piano as part payment

BARKER BROS.
COMPLETE FURNISHERS OF SUCCESSFUL HOMES
SEVENTH STREET, FLOWER AND FIGUEROA



Try One of These Washers In Your Home!

TELEPHONE Barker Bros.—MEtropolitan 1840, and either of these famous electric washing machines will be delivered and demonstrated in your home—without obligation! Test their efficiency for yourself.

Whirlpool
—washes with unusual speed!

IT HAS a dirt filter—and so washes always with clean water. Compact—it takes little space and goes through a 24-inch door easily. Simple to operate and oil—only one place to grease. The wringer has soft rubber rolls for protection of buttons.

Laun-dry-ette
—washes and dries without a wringer

SOMETHING NEW! After washing or rinsing you simply press a pedal and turn a lever in the Laun-Dry-ette and in one minute the whole tub full of clothes is dry for the line. Keep your hands entirely out of water.

$10
DOWN Payment
—IS ALL that Barker Bros. ask on either of these washers.

THE REMAINDER is taken care of in small payments over a period of time.

[SEVENTH FLOOR]



3 FEATURE A-B RANGES

SEPTEMBER FEATURE VALUES in the most desired A-B Gas Ranges—all three being 42 inches long with large ovens—16 inches wide by 20 inches deep—and practically full white porcelain models. One range has the convenient utility drawer—one has both utility drawer and oven heat control, while the third has no drawer, but has the heat control device.

Qualities that Every Housewife Should Demand

of a modern gas range, are present in the A-B—to mention only a few here:

—Rust-proof oven linings of Wilder metal.
—Heat-centering burners.
—Slide-easy grates—sanitary, convenient.
—Clean, beautiful appearance, very hard smooth surface, easy to clean.
—Oven heat control available in every one.

POPULAR A-B RANGE with the convenient Utensil Drawer just below cooking surface. Wilder rust-proof oven lining, etc. Special .. $72.00

SAME A-B RANGE without Utensil Drawer but with the famous A-B oven heat control. Large, rust-proof oven; practically all white porcelain. Special $82.50

SAME MODEL with both Utensil Drawer and oven heat control; four cooking burners, 1 simmerer, large, rust-proof oven, etc. Special $87.00

$5 will put any one of these three ranges in your home. Liberal credit terms on the balance. No additional charge for connection. Your old gas range taken in as part payment.

[SEVENTH FLOOR]



Let Barker Bros. *demonstrate* a Hoover in Your Home!

NO CHARGE—no obligation! Simply call MEtropolitan 1840 and a demonstration in your home will be arranged at once! Let Hoover clean your rugs! Let it prove its superiority.

Greater by 131%

THAT'S the measure of increased efficiency of the new and greater Hoover. Positive agitation is the reason for the amazing ability of this wonderful cleaner.

HOUSECLEANING ceases to be a task—with the Hoover to clean rugs, draperies, furniture! The ease, the speed, the thoroughness of Hoover makes it the greatest economy imaginable—especially since one is so easily acquired at Barker Bros.

$6.25 *DOWN Payment*

IF YOU decide to buy the Hoover—that small down payment is all that is necessary at Barker Bros. The remainder paid in small payments over a period of time.

[SEVENTH FLOOR]

Complete Furnishers of Successful Homes

BARKER BROS.

SEVENTH STREET *Flower and Figueroa*

A Furniture Event

Offering groups in a large purchase from *Berkey & Gay* at remarkably low prices!

Oriental Rugs

—in one of the largest collections on the coast offers superb selection

A BRILLIANT showing of the East's finest weaves—glorious Persians of rare design and coloring—sumptuous new Chinese rugs, deep-piled and luxurious—and among the most favored in style, of course, the rich Spanish hand-tufted rugs with their interesting geometric designs and glowing color tones.

NEVER has this department had a more complete and splendid showing of these rare and beautiful products of the weaver's art. Everyone is invited to see them.

Persians

THESE sumptuous Rugs claim the preference of many connoisseurs because of their exquisite refinement of design and coloring. Persian Rugs are here from the small Anatolian Mats, 1.6 x 2.6 at $4.00 up to a marvelous Bharistan, 14 x 24 ft. at $2350. A beautiful ISPAHAN, however, of more usual proportions, 10.4 x 13.6—and charming colors, is just $675.

Spanish

QUITE an individual charm have the rich, hand-tufted Spanish rugs which for generations have been woven by the folk of the tiny island of Minorca off the Mediterranean coast of Spain. Some have only the old Moorish and geometric designs—others have introduced typically Spanish floral motifs. All are fascinating. Prices vary, as do the sizes—up to one 12 x 20 ft. at $1275. A particularly handsome one, 11 x 16 ft., with all-over Moorish pattern in soft, dull greens, blues and tans, is $900.

Chinese

DIFFERENT again! As the philosophy of the Chinese people is different from all other races, so their Rugs in those interesting Chinese blues, copper rose, mulberries and gold tones—are different. The colors are glorious, but subtle enough to be used in large masses with designs incidental, but how striking! The popular size in Chinese rugs is 9 x 12, with prices, from the Mongolian quality at $320 up to Mandarin quality at $610.

Antiques

WE have been fortunate in collecting a creditable number of very choice antique Persians of the kinds which are becoming more rare every year. Among these are two regal Sennas (woven on silk foundation), two interesting Boktiaras and one extremely fine Kerman (southern Persian) which is a very rare specimen. Several fine old Shiraz rugs are also sources of honest pride in this collection.

Royal Kermanshah on Display

ONE of the wonder rugs of history—a beautiful Kermanshah woven at the express royal command of the late Shah of Persia when he was a very young man, is on display in the Seventh Street window, second from the corner of Flower Street. It took five expert weavers twelve years to finish and represents the greatest historical figures of the centuries—Moses, Christ, Confucius, Omar Khayam, Richard Coeur de Lion, Napoleon, and so on. There is also a great assembly in an outer panel, of all the Persian rulers. The portrait studies are remarkable, and the fineness of the work almost incredible, while the soft, beautiful colors alone win admiration.

[ORIENTAL RUGS—SECOND FLOOR]

Linen Tablecloth - $2.95

AMAZING, but true! Pure Linen Table Cloths—size 70x70-inch, in five lovely new designs. They are of snow white pure Irish linen and a good weight. Can you imagine such a value at just $2.95?

Porto Rican Embroidered Towels

HAND EMBROIDERED Guest Towels of pure linen in delightful colored designs—a dozen different ones—are just..... 75¢

LARGER SIZE Towels in colored designs—exquisite ones—95c each.

[THIRD FLOOR]

The Interior Decoration "Dramatizations"

—Start September 29th at 2:30 p.m.

BE SURE to secure your ticket in the Foyer, for, while this fascinating series of lectures will be free, the seating capacity of the auditorium is limited and makes it necessary to provide these reservations. There are a few tickets left for the first lecture! Such timely subjects of the one-act plays as "Order Out of Chaos"—(a demonstration of a room's re-arrangement); "A Trip East"—(about Oriental Rugs); "Paris Rendezvous"—(on Parisian styles)—and eight others will be given by the well-known lecturers, Mrs. Henrietta Horton Kapp and Mr. Edgar Harrison Wileman.



Dinnerware

—of a new pattern arrives from Europe

ANOTHER exceedingly beautiful Rosenthal service comes in a flat border of old rose, heavily outlined with coin gold. The center is clear, rich ivory. This pattern comes in other colors, too.

RARE beauty in still another pattern from Rosenthal! Border has black medallions and the center brilliant-hued roses with tracery of coin gold; especially lovely for a luncheon or tea service.

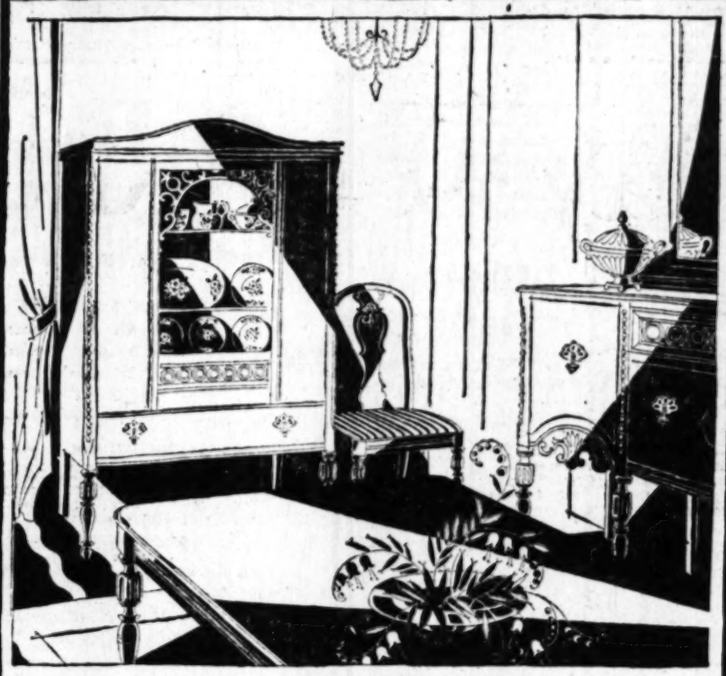
MANY OTHER beautiful new things in both China and Glassware are to be seen now at Barker Bros.

[FIRST FLOOR]

Old Furniture Part Payment

NEW styles—yet special values! Berkey & Gay superior construction—yet low prices that less worthy furniture might have. All because of this gigantic purchase which has brought the season's smartest Dining groups right at the start of the hospitality season!





Last Words in DINING FURNITURE

Styles for Fall!

A PLEASING NOTE is evident in both these groups, although they are of very diverse styles. That is, the tendency to lighter, more graceful effects, in dining room furniture design. One of them is quite modern in feeling with a hint of eighteenth century English background, while the other is Duncan Phyfe without reservation, particularly fine for an up-to-date dining room.

8-Piece Group—Colonial Influence $400

THE ARTIST-CRAFTSMAN of Colonial times, Duncan Phyfe, created such designs as this in which Berkey & Gay have so successfully captured the very spirit of that same excellent style. Hand-painted panels and fine, hand-finished burl walnut doors and drawer fronts, add to the gracious refinement of the group. Buffet, Table, six Chairs (upholstered in mohair), at a distinct saving!

8-Piece Group of Modern Trend . . $305

ALTHOUGH of Eighteenth Century influence, this new group has such a distinctly modern flavor that it might belong to day-after-tomorrow in point of style. It epitomizes the trend toward sleek, light lines and suave, graceful contours. Notice the beautiful yet restrained carvings on the sideboard (which is 68 inches long). Front facings of richly grained butt walnut make the sideboard, china cabinet and serving console no less than distinguished. 44x62-inch table extends to 8 feet and has two spare leaves. Chairs have carved bannister backs and velour covered seats.

8 PIECES, Buffet, Table, five Side Chairs, one Arm Chair.

[SIXTH FLOOR]

Cocoa Marquisette, $1 *yard*

700 yards of this smart new color—very special

THIS very sheer, beautiful Marquisette is in a fascinating new color—cocoa.

IT LENDS a certain softness of light to the room—it is an interesting diversion from the white and cream that have been so generally used. It is a Barker Bros.' value of the utmost importance. It is 39 inches wide, at $1.00 a yard.

Chintz Cretonnes, 85¢

GAY little sprigs of old-fashioned flowers—the colors that spell Colonial effects. 36 inches wide.

Filet Nets, $1.25 yd.

IVORY Filet with small, dainty figures—very lovely for new glass curtains. It is 42 inches wide.

Light Weight Fabrics, $1.50 yd.

A GREAT diversity of perfectly exquisite patterns and colors—stripes, damasks figurings, many smart effects, and all of them now at a truly amazing reduction. 45 and 50 inches wide. These sheer Rayon fabrics are very much favored in the East now and many of the same patterns are selling at several dollars more per yard.

Instruction IN THE making of Lamp Shades, Pillows, Runners, Scarfs and other decorative articles for the home, is given in the Drapery Department. There is no charge, of course.

[THIRD FLOOR]

"Stick-Willow"

—fashion's latest furniture creation



A NEW willow furniture, a new idea, designed and made exclusively for Barker Bros. The interesting style of it—the fresh, crisp effect—the delightful voguish colors—must be seen to be understood. A mere description cannot do it justice.

STICK WILLOW CHAIR—deep-cushioned and designed for supreme comfort. In persimmon with dull green and black decorative bands. Cushion of striped alpin cloth harmonizes..... $30

STICK WILLOW TABLE—a smart little occasional piece..... $18.75

STICK WILLOW CHAIR—modern, swinging lines and comfort. This chair in green is clever..... $15

[SIXTH FLOOR]

Easy Liberal Credit Terms

Complete Furnishers of *Successful* Homes

BARKER BROS.

SEVENTH STREET, *Flower and Figueroa*

The MAY COMPANY

M. O'NEIL CO., AKRON ~ MAY CO., LOS ANGELES ~ FAMOUS-BARR CO., ST. LOUIS ~ MAY CO., DENVER

MAY CO., CLEVELAND

The May Company presents Fashion's Newest Conceits in Lingerie

Valencia Bloomers

$3.95 *Very New Smartly Short Very Popular* $4.95



Dainty. New. Different. Ideal for dancing because of their extreme brevity. Heavy crepe de chine, plain or lace trimmed. Cut for comfort with snug fitting band or elastic top. In all the pastel tints.

May Joie Trunks

A charming innovation. Short, snugly fitted trunks of heavy crepe back satin in lovely pastel tints. Also black. No elastic. $4.95

A New Step-in Pantie

Lovely models much favored by the younger set. Developed in heavy crepe de chine, trimmed with a series of pointed picot-edged ruffles. Pastel shades. Short! Smart! $3.95

Dainty Rufflettes, $4.95

Fashioned of georgette and crepe de chine, trimmed with narrow picot-edged ruffles. Very short. Pastel tints.

(LINGERIE—Third Floor)

Monday! A Special Selling of

Silk Negligees

Of More Than Ordinary Appeal in Both Appearance and Pricing



Breakfast coats of compelling charm are included in this special grouping for tomorrow's selling. Fashioned of lustrous crepe de Chine. Available in a full range of dainty pastel tints. Fluffy ruffles of georgette and dainty rosebuds add that exquisite touch of beauty so dear to the feminine heart in her hours of leisure. $12.75

Silk Costume Slips

Crepe back satin costume slips. All the new fall shades, also black. Soft and supple. The perfect foundation for the new fall gowns. Sizes 34 to 44. $5.95

(NEGLIGEES—SLIPS—Third Floor)



$1.95 Sacques

Wool—For Baby

White knitted and crocheted wool sacques. Trimmed with pink or blue. Some with hand-embroidery. Ribbon bows. 95c

$2.45 Sealed Package of 12 "Little Pet" Diapers. 27-in., $1.95

#1 Rubber Crib Sheets. 27x36-in., 79c

(BABY SHOP—Third Fl.)

50,000 worth Fashionable Black Silks

Gleaming BLACK silks—the very last word in Fashion's note-book! The happiest choice, too, most women think—because they know just how lovely and becoming . . . how subtly alluring black silken gowns can be! The newest of weaves and weights.

40-in. Charmeuse, $1.95 to $7.
40-in. Satin Crepe, $3 to $6.
40-in. Satin Canton, $4 to $6.50.
40-in. Georgette, $1.95 to $3.50.
40-in. Crepe Roma, $3.95.
40-in. Mirro Crepe, $6.50.
40-in. Frost Crepe, $5.50.
40-in. Crepe de Chine, $1.95.
40-in. Brocade Satin, $5.
36-in. Satin Francais, $3.50.
36-in. Skinner's Cotton-back Satin, $2.75.
36-in. Belding's Cotton-back Satin, $2.
36-in. Skinner's All-silk Satin, $3.
54-in. Satin Canton, $6 to $7.50.
36-in. Imported Taffeta, $2.50 to $4.
54-in. Charmeuse, $4.95 to $8.50.
54-in. Satin Canton, $8, $7.50.
54-in. Crepe Faille, $5, $6.
54-in. Nov. Wool-Back Coating, $3.95.
40-in. Bengaline (silk-and-wool), $3.50 to $6.75.
40-in. Moire, $3.50, $7.50.
54-in. Crepe Romaine, $7.50.

Velvet Brocades, $4.95

Gorgeous brocades on sheer backgrounds, plain and two-color effects. 36 in.

Cheney's Mirro Crepe, $6.50

Another Cheney success! Heavy weight, easy to drape; 35 colors. 40 in.

54-in. Charmeen, $6.50

Genuine "F. & H." all-wool charmeen, beautiful quality. Smart and practical for dresses, suits, coats. 20 colors.

54-in. Coatings, $4.95

Weaves suitable for travel coats, sports coats, dress coats! Warm, yet light of weight. Velfluff included in the assortment.

54-in. Coatings, $7.50

Lovely weaves in colors even lovelier! Many ombre plaids and novelty mixtures included.

54-in. Velnewvo, $7.50

A rich weave with a nappy finish—soft and warm. Newest Fall colors.

(The May Company—SILKS—WOOLENS—Second Floor)



85c Sleepers

Flannelette

Just the sort of light-weight—yet warm—sleeping garments best suited to little girls 2 to 6. Flannelette—pink or blue striped. 50c

Flannelette "Billy Burkes" Drop Seat, 8 to 16 sizes. $1

(BABY SHOP—Third Fl.)



New! Dresden

Boudoir Lamps

Reg. $14.95. Just arrived—a wonderful line of Dresden dolls with dainty shades. These make the smartest of boudoir lamps. Fifth Floor. $9.95

Newest Frocks

For Business, Motoring, Street and Home Wear $5.95 *Soft Wool Jersey and Challis! Well Tailored*



Does it PAY to attempt to make dresses of this kind, when the price is so low—so out of all proportion to the quality of material—the good-looking lines. All are well—and simply—made. And have long sleeves. Good size range—16 to 40. In pastel colors, soft and pleasing to the eye. The fronts have vestee effects. Indeed good-looking dresses for the money! Come! See!

(The May Company—HOUSE DRESSES—Third Floor)

Monday! 9500 Kittery Sheets

Welcome news! NOW you may have all the soft, snowy bed linens you need—at a fractional price which will fit in exactly with your determination to SAVE on household expenses! Sturdy Kittery sheets—free from dressing—hand torn—in the wanted sizes. Buy tomorrow!

54x99 Kittery Sheets, $1.25
72x99 Kittery Sheets, $1.35
81x90 Kittery Sheets, $1.35
81x99 Kittery Sheets, $1.39
42x36 Kittery Cases, 29c
45x36 Kittery Cases, 35c

$2.40 Huck Towels, Doz. $1.75

Apartment owners—hotel managers—housewives! These towels are made from soft, spun huck—neatly hemmed—absorbent. White. 18x36.

$6 Wool-mixed Blankets, $4.95 Pr.

Just the right weight and warmth for that needed "extra cover"! Soft, fluffy—woven with a good percentage of wool, pastel plaids. 68x80 in.

$5 Rayon Bed Spreads, $3.95

Of excellent rayon—the kind that wears and launders so well. Rose, gold, blue and lavender. 81x105.

Wool-finish Challis, 50c

6000 Yards at this low price! Dainty Fall patterns, on light and dark grounds. 32 in.

$5.95 Porto Rican Sets, $3.75

Fine quality linen, with corner designs of solid embroidery in dainty shades. Cloth, 36x36, and four 12x12 napkins.

$1.25 Printed Pre-shrunk Crepes, 69c

A silk-mixed weave. Fascinating designs. 36 in.

Madeira Linen Scarfs, $1.75

Fine linen, worked in solid and eyelet embroidery; neatly scalloped edges. 15x36. Also 19x45 size, $2.25; and 18x54 size, $2.50.

$1.25 Rayon Sports Satin, $1

Save 25c on every yard! Beautiful quality for costume slips, spreads, drapes, etc. All colors. 36 in.

(BEDDING, WASH FABRICS, LINENS—Second Floor)



Magazine Racks

As attractive as they are useful. Buy now for Christmas! Stenciled designs—dark green background, highly stenciled. $1.50

Lace-Trimmed Taffeta Pajama Rolls, $5.50.

Metal Perfume Trays, Normandy centers, oval and round, $3.50.

Larger Round Trays, $4.50.

(ART NEEDLEWORK—First Floor)

Long Pants Suits

For Boys from 9 to 16 years. $12.75 *4-Pc. Suits with Double-breasted coats.*



HERE—NOW! Four-piece, all-wool suits made expressly for boys who take pride in their appearance! Made for boys whose every dollar must do its duty! The wool cassimeres, fashioning these suits, are of excellent quality—the colors are strictly up-to-the-minute. Smartly tailored double-breasted coat, vest and 2 pairs long trousers, or 1 pair long trousers and 1 pair golf knickers.

$4.95, $5.95 Novelty Suits

For boys from 3 to 8. Jersey, Jersey and cloth combinations, and tweed and broadcloth combinations, in attractive colors. Sports belts and polo collars are clever features. $3.95

(The May Company—BOYS' STORE—Second Floor)

Garment Bags

Cretonne! Art Ticking!

59c to $4.95

Insurance against the ravages of moths, dust, and dampness. Protect your frocks, wraps, and furs. With snap buttons down front — or with ZIPPER CLOSING.

65c RUBBERIZED APRONS—of cretonne, large size, with tie tapes. 39c.

(NOTIONS—First Floor)

Monday! Royal Wilton Rugs

Act, Act in the SAVING Present! Buy Now—Save 1-3!

$35 Couch Hammocks $23.50

Better hammock outfits for less money—because the so-called "hammock season" is over! Yet we of Southern California *know* no season when a comfortable ease-giving hammock is not in demand. Select yours tomorrow. Use it in the sun room or on the sleeping porch this winter.

Made of heavy striped duck. Complete with canopy and folding iron stand.



The couch hammock you've been wanting for a long time! Save!

Couch Hammock Usually $27.50

Heavy striped duck and the finest of workmanship in the making! Couch and strong stand only. $18.50

$3 Steamer Chairs

Just a few—and they'll go quickly! These chairs are made of heavy striped duck with comfortable arm rests. Reclining style. Second Floor. $1.95

Hammocks may be purchased $5 Down—balance easy payments

(COUCH HAMMOCKS—Fourth Floor)

The latest designs—all personally selected by the May Co. representative—regularly priced $82.50

The May Company buying power clips $22.55 from the regular price of these rugs. Not old stock, remember, but advance FALL patterns—in decorative Chinese, detached and Persian effects. Size 9x12. Don't waste a minute if you've rug needs to fill. (Easy Terms.) $59.95

9x12 Seamless Axminsters, $47.75

These are the newest patterns from one of the foremost mills in the country. Slightly irregular. Extra heavy—if perfect would retail at $67.50.

9x12 Whittall Wilton Rugs, $95

The new Fall patterns of this famous mill. Heavy and silky—in Chinese, Persian and detached designs, wonderfully blended in tone. Size 9x12.

Anglo Persian Rugs

A wonderful showing of the new Fall patterns in Anglo Persians—closest rivals of the true Oriental—and at a fraction of its cost.

Size 9x12 feet $150 Size 9x15 feet $215
Size 11.3x15 at $269.50

$4.50 Wilton Velvet $2.95 Yard

Three shot Wilton velvet—a quality that will give splendid service. Seven patterns in small figured effects at this special price. 27 inches wide.

$3.80 Axminster Carpet $2.45

A heavy quality, long known for its excellent wearing qualities. Deep, heavy pile, in many patterns.

$5.50 Axminster Carpet $4.50

Extra heavy quality, with thick, heavy pile. In leading demand today for large size rooms and where extra long rugs are required. 9 ft. wide. Just 300 sq. yds.

Chenille Bedroom Rugs

Luxuriously piled rugs in decorative designs particularly smart for bedrooms. Select from green, orchid, blue and combination colors.

24x36 at $5.75 24x48 at $7.50
Size 30x60 inches $11

(The May Company—RUGS—Fifth Floor)

The Times Literary Page — Books and Their Makers

by Thomas F. and Lillian C. Ford

A SOMBER HERGESHEIMER NOVEL

In "Tampico" We Have a Powerful Study of a Strenuous American Who Becomes Doubtful of the Value of His Aims and Achievements

BY LILLIAN C. FORD

TAMPICO. A novel by Joseph Hergesheimer. Alfred A. Knopf, New York.

In "Tampico," Joseph Hergesheimer writes the novel of his disillusioned maturity. In it he ponders on life, which is thrilling and romantic only to the immature of all ages. Here we have none of the exuberance of color, the thrill and glow that so sigbally distinguish much of his work. Instead, he gives us a restrained and astute study of one of those strenuous Americans who enliven the pages of so much stirring fiction. But in his hands the interest is in the inner life of the man, and in his progress from self-confident gusto in life to self-distrust and weariness of spirit.

Govett Bradier as the superintendent in Tampico, Mex., of an American oil company, had, in the face of every difficulty, developed a highly productive oil field and a great sea terminal. He had used without qualms the strong-arm methods necessary, in which were included hired garroters and cruel and unusual punishments for opponents. Successful achievement had been Bradier's aim and accomplishment.

To Tampico and the field near-by he returned after a year and a half spent in New York in the offices of the Alianza company, an absence made necessary by the tropical malaria that had threatened his life.

It was not the thought of the Alianza interests that had sent him back. He had a feeling of having finished there, with all major difficulties conquered. It was Vida Corew, wife of Presby Corew, superintendent of the Chorreras terminal, that drew him. His fever had separated them before they were ready to act; now he was better, he had determined to come and get Vida and then to leave Mexico forever.

At Chorreras he found things in bad shape, with secret enemies undermining Corew's efforts. Corew, aware of Vida's love for Bradier, accepted this with fine scorn. But he had come to the conclusion that the mysterious enemies who had rendered his work at Chorreras unsuccessful were directed by Bradier, upon whom he poured his contempt.

Bradier, who had no hesitation in betraying Corew's hospitality by seizing his wife, could not leave without proving to Corew that it was not he who was undermining him at Chorreras. He valued his honor, where the Alianza interests were concerned, and, besides, he was determined that his great work at the terminal should not so soon become undone.

So, despite Vida's wishes to leave with him at once, Bradier started in to get at the bottom of the trouble at Chorreras. Desire for Vida, the return of the malaria, the hopelessness of getting the truth out of the Mexicans he had to deal with, the indifference of the Alianza manager at Tampico—all these combined could not deflect him.

The story of his daring, high-handed efforts to get at the root of Corew's difficulties, while full of melodramatic incident, is far different from mere melodrama. Not all the exotic cafe entertainers, Mexican and American, whom this conquering American won to his aid; not all the Mexican bandits, with their lady friends; nor yet the highbinders and hired assassins that appear as needed, can keep this story on the plane of melodrama. For always it is Bradier's own thoughts, his inner turmoil, that is of paramount importance.

Of the change that his experience works in him and of his final and complete disillusion, with his vigorous middle forties giving way to the spent feeling of age, and of all the intricacies of character which are here revealed, only those who read the book attentively will be fully aware.

The book is a masterpiece of its kind. It is a powerful, somber tale, often ugly, but so instinct with truth as to be a genuine creation. And at the same time, it is full enough of exciting incident to make a glorious cinema.

I know very few women who will care for it. But men who like meaty fiction, written by a man who has attained to a philosophy of life, will find it worth reading a second time.

THE ROMANTIC COMEDIANS. By Ellen Glasgow. Doubleday, Page & Co., New York.

Ellen Glasgow is no longer on the fence that divides realism from romance, latter-day sophistication from rose-colored illusion. In "Barren Ground" she wrote realistically but plotted her tale romantically, with timely accidents to serve as causes of unusual effects. But in "The Romantic Comedians" she has definitely taken her stand as a sophisticate who looks at her world with appraising eyes and reports what she sees with ironic pen.

Being now quite completely modern, she views with amused scorn the odd old standards of the best southern families, which under her able pen are made to appear quaint and ridiculous. Among the ideas and ideals that Miss Glasgow pierces with her shafts of wit are monogamy, female virtue, faithfulness in marriage, grief for the dead, a dignified reticence as to one's private affairs, and most of the accepted forms of respectable living.

As a medium for the expression of her advanced views, she uses the story of the correct and honored Judge Gamaliel Honeywell, who at 65 years of age finds himself a wid-

(Continued on Page 27, Column 3)

A Group of Brilliant American Writers



Dorothy Canfield — Her new novel, "Her Son's Wife," was reviewed on this page recently.

Ellen Glasgow — Miss Glasgow's new novel, "The Romantic Comedians," is reviewed on this page today.

Carl Van Vechten — 'Nigger Heaven," Mr. Van Vechten's new novel, will be reviewed on this page shortly.

Joseph Hergesheimer — Author of "Tampico," reviewed on this page today.

RECENT BOOKS

THE PIPER'S FEE. By Samuel Hopkins Adams. Boni & Liveright, New York.

This, like most of Mr. Adams's books, is a novel with a thesis. In it, as a major character, appears Mrs. Augusta Ruyland, "dowager duchess" of Habersham, a mill town where for generations the name of Ruyland had been spoken in hushed tones by the populace, most of whom depended on the largess of the owners of the great Ruyland mills.

A ward of the Ruylands is Dorothea Selover, who lives with her grandfather, Daniel Selover, in Mill Creek Gulley. She is, of course, beyond the pale, in so far as the Ruylands are concerned, but by one of those quirks of fate, so useful to novelists, she is run down by an automobile carelessly driven by a member of the Ruyland family. This makes her at once one of Mrs. Ruyland's responsibilities.

In this way Dorrie became a ward of the great Augusta. How she ultimately left Habersham, went to New York as a hostess in a dancing pavilion, how the cultured daughter of the house of Ruyland on meeting Dorrie in New York prevailed upon her to allow her to have some fun; how this delicately protected flower met a dance-hall habitue and surrendered herself to him; how when the inevitable unwanted baby appeared, Dorrie took the child back to Habersham and shouldered the odium of being its mother, and all the meanness and senseless pain that such a course can and does invoke, are all told here with the rapidity of movement and flavor of reality that Mr. Adams so well knows how to impart to his high-powered tales.

Readers of "Siege" will not have to be urged to read this novel, which carries on so vigorously the story of the Ruyland family.

CALEB PEASLEE. By Frank K. Rich. Henry Altemus Company, Philadelphia.

Caleb Peaslee, like David Harum, knew a lot about horses and humans. Caleb is not as amusing as David, but he is sharp enough to give the average smart Alec of today a number of things to think about.

His friend, Hen Parker, was acknowledged to be a greater authority on horses than Caleb. His passion for swapping horses was the ruling impulse of his life. "I knowed him," says Caleb, "one time to swap horses through an open window at Mahaly Binns's funeral; and Mahaly was his own mother's aunt, and Hen was settin' in the room with the mourners. He made a good trade, too."

There is a group of quaint and rugged New England types in the book, among whom might be mentioned Elbert Waddell, owner of the calico mare and considered by his neighbors as "the meanest man on

(Continued on Page 27, Column 3)

MANY-SIDED ANATOLE FRANCE

UNDER THE ROSE. By Anatole France. Arranged and annotated by Michel Corday. Translated by J. Lewis May. Dodd, Mead & Co., New York.

This volume is made up of fugitive articles on a variety of topics, all of them having been written by Anatole France during the later years of his long and fruitful life. Michel Corday gives the needed explanation: "In the first place, it is my aim to show how conscientiously he labored up to the very end of his life, how scrupulously he consulted his authorities, how abundantly he read, and how carefully he composed, often drafting and redrafting the outline of his work as many as eight times. But I had another purpose also. I intend to record my protest against the ignoble tittle-tattle of certain gossip-mongers, against the baseless calumnies of his detractors."

From the substance of these spirited remarks alien readers, largely unacquainted with French "tittle-tattle," are led to believe that Anatole France has been accused of spending his latter days in frivolous or vicious pursuits. With such matter the literary life of true workers in good literature need have no concern, but will judge the offered material on its merits, either as a contribution to human knowledge or as pure literature.

Anatole France followed Plato by choosing the dialogue form for this series of communications to the world of men, and, he has in this manner discoursed upon metaphysics, the existence of God, old age, sex-modesty, war, astronomy, and the necessity for an alliance between science and letters. To this medley the annotator adds a chapter concerning his author's plans and projects.

That this distinguished novelist had the power to inspire deep and lasting affection is certain. Corday not only lauds his hero with flaming ardor, but he also attacks his alleged traducers in a manner which may well make the most hardened slanderer quail. He flinds hatred of oppression and injustice the root cause of France's attacks on orthodox political and religious institutions. He was a Socialist because he felt constant pain in the contemplation of the monstrous inequalities now permitted in economic opportunity and the recompense of social service and believed that these might be remedied through wiser and saner organization. He was a pacifist for the reason that he revolted from the idea of slaughtering the rank and file of a nation because of the errors or the crimes of the few in power and "because, in any nation, the number of the victims of wrong-doing always exceeds the number of those who perpetrate it."

Corday might have added that France was a religious nihilist because that note in the scale of human values which Goethe described as "the desire to adore and aspire to that which is above us," was lacking in his amply-planned, but unsymmetrically developed nature. Also that he was gluttonous and grossly libidinous because only his head and shoulders had risen above the earth from which he came, while the remainder of his body was still imprisoned in mire. Men are incomplete beings, but the rare and precious qualities which France actually possessed he utilized fully and generously.

CONVERSATIONS WITH ANATOLE FRANCE. By Nicolas Segur. With an Introduction by J. Lewis May. Dodd, Mead & Co., New York.

The author of the introduction to these recorded conversations believes Segur's document to be "the truest portrayal of Anatole France's philosophy and personality that has appeared since his death." Whether a majority of the renowned author's intimates will agree with this verdict remains to be proved. It is assuredly a much less likable portrait than the one limned by Michel Corday, since it makes France regard himself as a species of demigod who "looks through" all things seeing the vanity and nakedness of everything so plainly that "he could not even cling to a hope." Moreover, having been "cast" by nothing from nowhere—among a race so manifestly inferior to his august self that he was obliged "to give up hope of holding and communion of spirit" with his fellow-men, he felt himself "as much at home with clerks and artisans as with artists and men of letters."

All this is a part of the "portrait" drawn by Segur as a prelude to the "Conversations," which scarcely deserve that name, since they are largely made up of anecdotes told by Anatole France—mostly of women and dogs—and of descriptions by Segur of France's villa, his curios and his mistress.

The fact is that Segur has too good a conceit of himself to make even a tolerable Boswell. The reader will find it an interesting experience to read both the volumes here reviewed and compare the France of the sincere and self-effacing Corday with that of the pompous Segur.

PUZZLES AS CLASS WORK

"Arithmetic puzzles have a proper place in the course of study," declared Prof. Albert Shiels of Teachers' College at the last meeting of the New York Society for the Experimental Study of Education at Washington Irving High School. "The solution once achieved, the puzzles yield a thrill," he continued, showing how such problems stimulate interest and develop one's thinking powers. In line with the above opinion, the Thomas Y. Crowell Company have recently published a book of puzzles and problems entitled "Can You Solve It?" The author, Arthur Hirschberg, is a high school teacher who has used puzzles successfully in class work. In his book many varieties of puzzles from cross-words up—or down—are offered.

LANGSTON HUGHES, POET

The Witter Bynner undergraduate poetry prize for 1926 was awarded to Langston Hughes, Lincoln University, whom Carl Van Vechten ranks with the best of the younger American poets. This year's contest brought over 600 entries from forty-nine universities and colleges in twenty-six States.

This is not Hughes's first award, since he won the first and third prizes in a contest held by "Opportunity" for the best poem of the year. He has just completed his freshman year at Lincoln College, and is now taking an active part in the literary life of the "New Negro."

His poems "The Weary Blues" were published by Alfred A. Knopf last spring.

A ROMANCE OF YEARS AGO

"Bison of Clay," a novel which Longmans, Green & Co. publish, is a romance of people who lived on earth 25,000 years ago. The author, Max Begouen, is a well-known archeologist who, with his brothers, in 1912 discovered fossils and relics of prehistoric life in a cave on the property of his father, Count Begouen, near Ariege, France. At the same time they found two bison modelled in clay, which are reputed to be the oldest existing examples of prehistoric sculpture. From these bison the novel takes its name. Mr. Begouen has now drawn on his knowledge of prehistoric conditions and customs gained in his exploration of these caves to tell the romance of The Lynx and the woman chief, Spring-on-the-Prairie. Robert L. Duffus has translated the novel from the French.

A TREASURY OF VERSE

Under the above title, an excellent anthology of favorite poems by British and American authors has been assembled by M. G. Edgar and Eric Chilman. In this new collection, which will be published by the Thomas Y. Crowell Company, the poems are carefully graded, beginning with the nursery, and leading up through school days into poetry adapted for general reading by older as well as younger readers. The volume contains over 800 pages and is well illustrated in line and color by Honor C. Appleton.

LITERARY GOSSIP

"Government Owned Corporations" is a dispassionate but enlightening study of the much-discussed but little-understood business organizations, such as the Emergency Fleet Corporation, the Federal Land Banks and so forth. It is interesting to have before us at last in an unprejudiced yet simple form some of these bugaboos of the daily press. "Government Owned Corporations" is writttened by Harold Van Dorn of Columbia University, and published by Knopf.

Early this autumn the George H. Doran Company will publish Miss Viola Tree's reminiscences, "Castles in the Air." The book is based upon her letters and diaries, filled with anecdotes of her famous parents, her own experiences when she was training in Milan to become an opera singer, and intimate pictures of her life in England and the continent before the war.

In July, 1925, the first Chinese girl, Soumay Tcheng, passed her examinations at the Sorbonne and received her degree as lawyer. In honor of the event the dean of the faculty reserved the largest hall in the University of Paris, bare except for its tapestried walls and vast center table, on one side of which sat the three examiners in red gowns and ermine; on the other Soumay Tcheng in a pale blue Chinese dress of crepe de chine, cut in the latest Shanghai fashion, her cheeks and lips properly rouged, and a touch of black about her eyes and quite in the style of her western sisters, her hair bobbed. The story of this remarkable high-born Chinese girl who has won her way to the new freedom is told in "A Girl From China," by B. Van Vorst (Stokes.)

"The American Senate," by Lindsay Rogers, a definitive treatise on the most abnormal body of men in America, will be published by Alfred A. Knopf on September 3. The author has created an illuminating text on that assembly which Woodrow Wilson called "a little group of willful men, representing no opinion but their own."

C. O. Sylvester Mawson, the well-known lexicographer and head of an editorial school, has brought together into one volume a large number of useful hints and helps for the average literary worker. It is entitled "Style Book for Writers and Editors," and will be published in September by the Thomas Y. Crowell Company.

Gen. Primo de Rivera, Premier of Spain, recently granted a written interview in which he expressed the belief that moderate dictatorships "soon would be the form of government in all nations." The general is but recognizing the deduction of Oswald Spengler, who has stated that we are entering a period of Caesarism. Prof. Spengler's interpretation of modern trends is clearly stated in his great work, "Der Untergang des Abendlandes," recently translated and published by Alfred Knopf under the title of "The Decline of the West."

The Blue Jade Library, devoted to the field of semiclassic, semicurious books, books which for one reason or another have enjoyed great celebrity but little actual distribution, was recently augmented by "Sir Walter Raleigh," by Martin A. S. Hume, a biographer of the famous cavalier. First published in 1897, it has long been out of print and practically unobtainable. For the first time, Mr. Hume showed the correspondence of Gondomar, the Spanish Ambassador, where it is made clear that Raleigh's death was demanded of James not for a personal reason, but as a sign that England meant to interfere no longer in South America. "Sir Walter Raleigh" will be published by Alfred A. Knopf on August 20.

The Metro-Goldwyn Company have bought the film rights to Frank Swinnerton's "Nocturne," published by George H. Doran Company, and work will begin on the picture at once.

CHRONICLE OF FAMOUS CR

In the Newgate and Mayfair Calendars We Get an A of Famous Criminals and of the Legacy From F of Some Proud Aristocrats

BY THOMAS F. FORD

THE NEWGATE CALENDAR. Introduction by Henry Savage. Edwin Valentine Mitchell, Hartford, Ct.

This volume is compiled from Knapp & Baldwin's "Newgate Calendar." The original work, published in several volumes, has not been reprinted in recent years. It is, therefore, in the rare-book class and too expensive for the average book-lover's pocket book. The present volume contains reproductions of the illustrations found in the original. It gives in the direct and sometimes quaint and sententious language of the Messrs. Knapp & Baldwin as complete accounts as may be of certain crimes perpetrated in the more notorious cases lodged for longer or shorter in Newgate, or, in the original, enjoyed memoirs of the most notorious actors who have been outrages on the law of with speeches, prefaces, exclamations.

In this awful year, thought of which fills one of suffering, cruelty, depravity, with its lesson back to King John's men, women, of all classes

(Continued on Page 31, Col.)

JARNEGAN

By JIM TULLY

The creation of a great moving picture director as one of the outstanding characters in American literature. A stirring story of Hollywood life.

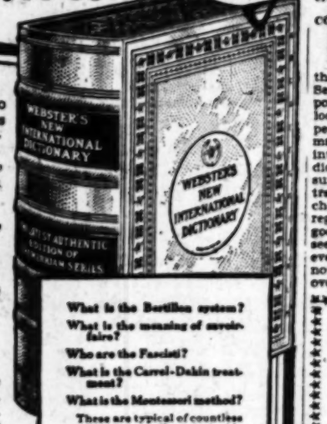
Quinn Martin says: "His characterization of Jarnegan is one of the finest I have ever read. What a hell of a guy he is and how magnificent and how true."

$2.00 at all bookstores

Albert & Charles Boni—66 Fifth Avenue, New York

Look for this Circular Trade-Mark— It identifies "The Supreme Authority"

WEBSTER'S NEW INTERNATIONAL DICTIONARY



Only with this trade-mark do you *Get the Best.* It appears only on Merriam-Webster Dictionaries. Give yourself the satisfaction of having in your home and office the one great authority recognized and used universally in the courts, libraries, and schools of America.

WEBSTER'S NEW INTERNATIONAL DICTIONARY

THE MERRIAM WEBSTER

A library in dictionary form, with a wealth of ready information equivalent in type matter to a 15-volume encyclopedia. In its 2,700 pages it contains 451,000 entries—407,000 vocabulary terms; THOUSANDS OF NEW WORDS such as **audion, joy-stick, C-tube, snubbers, Hejaz, Fascisti,** with meaning, use, spelling, pronunciation, etymology; 12,000 **biographical** entries; 32,000 **geographical** subjects; over 6,000 **illustrations;** 100 valuable tables.

Indorsed by the Highest Authorities

Hundreds of Supreme Court Judges praise the New International as their authority. The Presidents and Department Heads of the leading Universities, Colleges, and Normal Schools give their indorsement. The Government Printing Office at Washington uses the New International as the standard authority. All States that have adopted a large dictionary as standard have selected Webster's New International. Here is the foundation book for the home, a necessary, daily tool for the office. **Constantly improved and kept up to date.**

G. & C. MERRIAM COMPANY
SPRINGFIELD, MASSACHUSETTS

What is the Bertillon system?
What is the meaning of savoir-faire?
Who are the Fascisti?
What is the Carrel-Dakin treatment?
What is the Montessori method?

These are typical of countless questions on all conceivable subjects that are answered in the New International.

FREE—if you mail coupon

Without cost or obligation we will be glad to send you a sample page of new words, specimens of Regular and India papers, booklet — "You Are the Jury." Mail the coupon at once and we will include free a helpful set of Pocket Maps.

Times 9-26

G. & C. Merriam Co., Springfield Mass.
Send me without cost, specimen pages of Webster's New International Dictionary on Regular and India papers, booklet "You Are the Jury" and set of pocket maps. (Sc.L. Globe-Dem. 9-26)

Name _____

Address _____

BRITISH POLITICS, DIPLOMACY

Through Books at the Los Angeles Public Library. Sociology Department.

The Foreign Policy of Castlereagh, 1815-1822. By C. K. Webster. Harcourt, Brace.

The Foreign Policy of Canning, 1822-1827. By H. W. V. Temperley. Harcourt, Brace.

These companion volumes tell the fascinating story of England's foreign policy during the successive ministries of Castlereagh and Canning. Based on years of exhaustive research, they present an illuminating record of the efforts of these statesmen to preserve the peace of Europe through conferences and alliances. The similarity of the time following the Napoleonic wars with the present European situation gives the record unusual interest today. The revelation of political intrigue and the lively portraits of court men and women, equally as delightful as Strachey's, all combine to make an absorbing narrative for the intelligent reader.

The Public Life. By J. A. Spender. Frederick A. Stokes Company, New York. A vast fund of reminiscences given from the editor's chair of the Westminster Gazette, showing in retrospect the changes and evolutions in public life from Burke to Baldwin. Among the world figures whose careers and portraits are so delightfully sketched by the author are, Disraeli, Parnell, Bismark, Lincoln, Wilson, Cleveland and Roosevelt.



The Valley of Adventure by Geo. W. Ogden

In this thrilling historical romance George W. Ogden has broken into a rich field little explored by novelists—California in the days of the old Spanish missions. How John Miller, a Yankee frontiersman, aided the padres in their noble work among the Indians, risking death at every turn, is told with historic realism and smashing dramatic power.

For Sale At All Bookstores
A. C. McClurg & Co., *Publishers*

By Edgar Rice Burroughs

The Mad King

By the Creator of TARZAN

Like a flashing meteor, a swanky, low-hung roadster [illegible] the smooth mountain road into the kingdom of Lotrec. At the wheel was Barney Custer of Boston, [illegible], looking for adventure.

He found it—just around the curve.

Mistaken for the Mad King, imprisoned in a castle [illegible] princess, stood up before a firing squad. Barney [illegible] death a dozen different times.

Here is a dashing tale of love and valor—full of [illegible] situations—with a thrill at every turn. Something [illegible] ferent from the author's usual style, but holding all the charm and magnetism of Tarzan.

For Sale At All Bookstores
A. C. McClurg & Co., *Publishers*

Have you a copy of



AN AMERICAN TRAGEDY

by Theodore Dreiser

in your library?

Many of the books one buys, serve their [illegible] purpose with the reading but have no permanent [illegible] in the library. In one way or another they [illegible] and are forgotten.

A few books stay. AN AMERICAN TRAGEDY [illegible] one of the enduring books. You read it and put it [illegible] an honored place in your library. You will read it again, more than once. The passage of time makes it more valuable, more important in your own life and in the life of America.

It is "the greatest American novel of our generation." (J. W. Krutch, *The Nation*). If your library is a small one, it is one of the few books which must be in it.

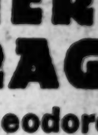
Get it today. *5th large edition.* 2 vols. boxed. $5.00

Boni & Liveright are the publishers of all of Mr. Dreiser's novels. Have you read THE "GENIUS" or SISTER CARRIE?

BONI & LIVERIGHT, N. Y.

GOOD BOOKS

EAST WIND — AMY LOWELL



"Seldom if ever has Miss Lowell so completely revealed her depth of human feeling and sympathy . . . the consummate art never falters . . . rare sensitiveness to human values . . . The poetic work of Amy Lowell will, we believe, be more and more highly appreciated as time goes on."—*New York Times.* $2.50

OTHER BOOKS BY AMY LOWELL

What's O'Clock — *Fir-Flower Tablets* — *John Keats*
Legends — *Can Grande's Castle* — *Six French Poets*
Pictures of the Floating World — *Sword Blades and Poppy Seed* — *Tendencies in Modern American Poetry*
Men, Women and Ghosts — *A Dome of Many-Colored Glass* — *A Critical Fibble*

HOUGHTON . MIFFLIN . COMPANY

...r Makers.
...e B. and Lillian C. Ford
...ONICLE OF FAMOUS CRIME
...gate and Mayfair Calendars We Get an Acco...
...ous Criminals and of the Lapses From Virtu...
of Some Proud Aristocrats
BY THOMAS F. FORD
...TE CALENDAR. Intro... Henry Savage. Edwin ...chell. Hartford, Ct.
...is compiled from ...dwin's "Newgate Cal... original work, published ...mes, has not been re... years. It is, there... are-book class and too the average book-lov... ok. The present vol... reproductions of the ...ound in the original. ...e direct and sometimes ...entious language of ...Knapp & Baldwin as ...nts as may he of cer... tain crimes perpetrated by ... the more notorious characters ... lodged for longer or shorter ... in Newgate, or, to use the ... the original, comprises "... memoirs of the most notorious ... acters who have been convicted ... outrages on the laws of ... with speeches, confessions and ... exclamations of the sufferers. In this awful prison, the thought of which conjures up ... of suffering, cruelty, disease and ... pravity, with its history ... back to King John's reign, ... women, of all classes and every ...
(Continued on Page 31, Colum...

Have you a copy of
AN AMERICAN TRAGEDY
by Theodore Dreiser
in your library?
...of the books one buys, serve their good pur... with the reading but have no permanent place ... library. In one way or another they drift out ...re forgotten.
...books stay. AN AMERICAN TRAGEDY is ...f the enduring books. You read it and put it in ...nored place in your library. You will read it ...more than once. The passage of time renders ...e valuable, more important in your own life ...the life of America.
"...the greatest American novel of our genera..." (J. W. Krutch, The Nation). If your library ...mall one, it is one of the few books which must ...t.
...oday. 5th large edition. 2 vols. boxed. $5.00
...Boni & Liveright are the publishers of ...ll of Mr. Dreiser's novels. Have you ...ead THE "GENIUS" or SISTER CARRIE?
BONI & LIVERIGHT, N. Y.
GOOD BOOKS

...ST AMY
...ND LOWELL
...f ever has Miss Lowell so completely revealed ...of human feeling and sympathy . . . the poet's ...ts art never falters . . . rare sensitiveness to ...lues . . . The poetic work of Amy Lowell ...elieve, be more and more highly appreciated ...es on."—New York Times. $2.50
...THER BOOKS BY AMY LOWELL.
Fir-Flower Tablets — John Keats
Can Grande's Castle — Six French Poets
Sword Blades and Poppy Seed — Tendencies in Modern American Poetry
A Dome of Many-Colored Glass — A Critical Fable
...TON . MIFFLIN . COMPANY

By Edgar Rice Burroughs
The Mad King
...TARZAN
...ding meteor, a swanky, low-hung roadster streaked up ...h mountain road into the kingdom of Lucha. Behind ...was Barney Custer of Beatrice, Nebraska, U. S. A.— ...adventure.
...t—just around the curve.
...or the Mad King, imprisoned in a castle, running a ...ood up before a firing squad, Barney found ...en different times.
...ishing tale of love and valor—full of novel ...with a thrill at every turn. Something dif... the author's usual style, but holding all the ...magnetism of Tarzan.
For Sale At All Bookstores
...C. McClurg & Co., Publishers

The Country is Moon-struck!
Listen, Moon!
...LEONARD CLINE
...ANGELES (Times)
...perfect storm of fun, ...ughters specific for ...ter blues."
...YORK (World)
...Charming and exceed... well written."
...LAND (Plain Dealer)
...The best yarn in many ...years."
...ALO (Times)
...fresh of rare enchant...ment."
...PAUL (Daily News)
..."Absolutely funny."
...THORE (Sun)
..."A succession of hilarious ...upsets."
...Second Printing—$2.00
...VIKING PRESS

From NINE to NINE
by Leo Perutz
...most highly praised ...story in years, ...an original plot— ...ist! Critics agree ...here art is blend... ...with thrills, mystery ...literature. "Men... refreshing, physi... exciting and artistically sound."—N. Y. Times.
Second Printing
$2.00
THE VIKING PRESS

Biggers' Biggest
A California Mystery Novel
The Chinese Parrot
...VAL DERR BIGGERS
Author of
...KEYS TO BALDPATE

O Genteel Lady!
...Esther Forbes
The smart sophisticated story of the 1850's that thousands of readers are discovering each week to be the most seductive novel of the year.
...Large Printing $2.00
Houghton Mifflin Co.

35th Thousand
THE BLUE WINDOW
by Temple Bailey
...Best-Selling American Novel of the Year.
$2.00
...Frederick Publishing Company Philadelphia

...Hunting Made ...Through Times Ads

BOOKS

That you will want to read —and own—the lasting kind

The Man They Hanged
A stirring adventure novel based on the life of Captain Kidd. By the ever popular *Robert W. Chambers.* $2.00

The Big Mogul
Joseph C. Lincoln at his best. A Cape Cod novel. $2.00

The Cutters
A witty, homey novel for the family, to be read aloud. By *Bess Streeter Aldrich.* $2.00

Black Pearls
A breathless adventure story. Action in every line. By *R. W. Alexander.* $2.00

Medusa's Head
A mystery story holds you. By *Josephine Daskam Bacon.* $1.50

Mistress Nell Gwyn
The story from which the motion picture was taken. By *Marjorie Bowen.* $2.00

The Fight of the "Firecrest"
A sea story as interesting as "The Cruise of the Cachalot." By *Alain Gerbault.* $1.50

An Outline History of China
The chronological story of the world's most fascinating country. By *Herbert H. Gowen* and *Josef W. Hall.* $4.00

Ghost House
A mystery story that will keep you awake. By *Foxhall Daingerfield.* $2.00

Snow and Steel
Human interest stories of the Italian Army in the Dolomites in the great war. Better than fiction. By *Girolamo Sommi-Picenardi.* $2.00

Cargoes and Harvests
The striking story of the plant life of the world. By *Donald Culross Peattie.* $2.50

Julia Marlowe—Her Life and Art
Reviewers enthusiastic. By *Charles Edward Russell.* $5.00

Adventures in Editing
Personal experience of one of the leading editors of the country. By *Charles Hanson Towne.* $2.50

After Noon
Susan Ertz's novel of romance after forty. $2.00

The Diary of a Young Lady of Fashion
Best seller everywhere. By *Cicely Knox.* $2.50

These Are Appleton Books
D. APPLETON AND COMPANY
35 West 32nd Street - - New York

OUR 6 BEST SELLERS

AT ALL BOOKSTORES NOW!!

1. Edna FERBER's "Show Boat"—150th Thousand. *$2.00*
2. Ellen GLASGOW's "The Romantic Comedians"—2nd large printing. *$2.50*
3. Rudyard KIPLING's new short stories "Debits and Credits." *$2.00*
4. Cornelia Stratton PARKER's novel of a father and daughter "A Daughter of Pan." *$2.00*
5. Edgar WALLACE's thrilling mystery "The Door With Seven Locks." *$2.00*
6. Henry FORD's "Today and Tomorrow" in collaboration with Samuel Crowther. *$3.50*

Doubleday, Page & Co.

By BRUCE BARTON
The BOOK NOBODY KNOWS
A new book about the Bible by the author of
The MAN NOBODY KNOWS
$1.50 all stores BOBBS-MERRILL

FOURTH LARGE PRINTING!
WAYS OF ESCAPE
By NOEL FORREST
"A novel of such solid and fine achievement, such brilliant portrayal of character and such poignant and effective telling, that it ought to win for its author a place well toward the front in the ranks of English-writing novelists."—*The International Book Review.*
$2.00 *at all Booksellers*
Little, Brown & Co.
Publishers, Boston

BOOK MANUSCRIPTS—Bring in large income yearly. We want for publication, Short Stories—Novels Long Stories—Fiction, Essays, Articles Poems, Jokes. Your free copy BOOK: THAT GET PUBLIC HEARING Explains. Send for it NOW.
Co-operative Service Co., Publishers
254 Drexel Bldg. Philadelphia

A GROUP OF RECENT BOOKS

(Continued from Twenty-sixth Page)

earth;" Deacon Lysander Hyne, full of wisdom, but shy on learning; Mrs. Obed Gunney, whose husband had a high opinion of her cookery; Mrs. Gadderly, who was 'sort of in years and snuffled;" and a host of other characters, each in a measure worth meeting, but not one of which could flour'sh outside of New England.

There is a rich fund of humor and wit with an ample dash of wisdom thrown in and the whole is bound together by a thread of romance that will enlist your sympathy, providing you like this type of book.

BELLARION THE FORTUNATE. A Romance by Rafael Sabatini. Houghton Mifflin Company, Boston.

Italy in the fifteenth century is the scene of Sabatini's new novel, which is thus at the outset given the turbulent setting in which heroes thrive best.

Bellarion sets forth from a convent to go to a holy house at Pavia to study Greek. On his way he fell among thieves and was obliged to flee for his life when threatened with arrest. As it chanced, in his flurry, he took refuge in front of a great gate, which yielded to his attempt to open it. Thus he found himself in a garden, confronting a regal-looking young person who promptly helped him to hide from the officers who pursued him, but not before he discovered that she was the sister of the young sovereign Marquis of Montferrat.

He was drawn at once into the service of this great lady, known as the Princess Valeria, who was defending her house against the intrigues of its enemies. From that time forth the one-time holy brother became a man of action, fighting in the wars that beset Italy, winning fame along with victory, and in the course of a few years becoming exalted enough to sue for the hand of the Princess, who properly encouraged.

The story is written with all the dash and go that have made Sabatini so widely read. Incident is piled on incident and adventure on adventure, with the hero always in the foreground and always rising hide and shoulders above all others. Peril after peril he escapes, so that in the end there seems nothing else for him to do but to marry and settle down.

NEW NOVEL BY HERGESHEIMER

(Continued from Twenty-sixth Page)

ower, after thirty-six years of peaceful marriage with his devoted wife, Cordelia. Gayly Miss Glasgow digs into the very heart of the dignified judge and shows that organ palpitating with a rejuvenescence that is the result of new spring and a new freedom of conduct.

His rejuvenated heart turned not to Miss Amanda, whom he had loved so romantically in his youth and who had lived in spinster faithfulness to him during the thirty-five or forty years that had elapsed since the engagement had been broken and he had turned to Cordelia.

It was the fascinating Annabel Upchurch, who, jilted at the age of 25, thought herself through with love, that caught his errant fancy, so long held in respectable leash. With amusing malice Miss Glasgow puts the judge through his paces before and after his marriage with Annabel. In her we have the supposedly typical young woman of the period, who lacks religion, all sense of duty, standards of propriety, reticence and self-control. She decides that since she cannot have the delights of love she'll take the next best thing, the pleasures of luxury.

As to how the judge and his fair but self-centered young wife met the trials of matrimony, Miss Glasgow tells us in a story that is always clever, often witty and even brilliant, but that is seldom moving or dramatic.

She is too experienced a writer to let her ironic study of a gentleman of years and breeding in his pathetic attempt at rejuvenescance to degenerate into the farce that it so precariously approaches.

I find the book interesting and revealing, rather as an expression of the new Ellen Glasgow than as a piece of fiction.

Warner Fabian
How well he knows us! How we talk, how we play, how we try to juggle the new and the old codes of ethics!
He is at his best in
SUMMER BACHELORS
as speedy and true a tale of this exciting age as his FLAMING YOUTH.
2nd Large Edition
Everywhere $2.00
BONI & LIVERIGHT, N.Y.
GOOD BOOKS

The New Sabatini



BELLARION
Houghton Mifflin Co

FILM BRINGS UP MEMORY OF OLD CAST

"Ben Hur" Presentations Recall Actors Appearing in Original Success

The presentations of the magnificent cinema version of Gen. Lew Wallace's "Ben Hur," at the Biltmore Theater, bring to the minds of many elder theatergoers the names and personalities of those distinguished actors of the legitimate stage who appeared in the dramatic version of the story. It will be remembered that "Ben Hur" was first produced as a play at the Broadway Theater, New York, on November 29, 1899. In that original production Edward J. Morgan played the title role, which in the cinema is enacted by Ramon Novarro. William S. Hart, then a notable figure on the dramatic stage, was the Messala, the part now played by Francis X. Bushman. Gretchen Lyons, daughter of the distinguished old actor, Edmund Lyons, was the Esther, which role is now visualized by May McAvoy. Mabel Burt played the role now enacted by Claire McDowell—that of the mother of Hur.

In the original cast of the dramatic "Ben Hur," Adeline Adler played Tirzah, the character now picturized by Kathleen Key, and Corona Ricardo, that brilliant and romantic figure of the legitimate stage of a quarter century ago, was the Iras, now impersonated by Carmel Myers. Henry Lee was the Simonides, which is now in the hands of Nigel De Brulier. Emmett Corrigan was a picturesque figure as Sheik Ilderim, now played by Mitchell Lewis; Robert Mansfield was the Sanballat, impersonated in the picture by Leo White. Edmund Collier played Arrius, the role that in the picture version is in the hands of that other veteran of the spoken drama, Frank Currier; Frank Mourdaunt played Balthasar, now impersonated in the picture by Charles Belcher, and the distinguished actress Mary Shaw was the Amrah, which character is pictorially presented by Dale Fuller. Of the original dramatic company a number are still living and playing on the legitimate stage, while others, notably William S. Hart, have become votaries of the art of the camera.

CHRONICLES OF FAMOUS CRIMES

(Continued from Twenty-sixth Page)

of moral and physical degeneracy, have been confined for long periods to languish and die among horrors too awful to bear description.

It seems almost impossible of belief that the English penal system could have been so cruel. There is nothing in the history of the Dark Ages or of the Spanish Inquisition that surpasses the cruelty and heartlessness of the treatment of the unfortunates who found lodgment within its gloomy dungeons.

The most famous characters whose story is here told is Capt. Kidd, the pirate, whose doings have fired the imaginations of generations of boys. Although it was insinuated at the time and undeniably established by recent research that the Earl of Bellamont and others, were equally culpable with Capt. Kidd, the gallant captain was brought to trial in Old Bailey and convicted. He was executed May 23, 1701. It is not uncommon to find well-reasoned evidence these days to the effect that Capt. Kidd was not in reality executed, but that he was cleverly spirited away when the rope broke upon his first being suspended from the gallows.

THE MAYFAIR CALENDAR. Some Society Causes Celebres. By Horace Wyndham. George H. Doran Company, New York.

This volume, while it may be regarded as a companion volume to the one reviewed above, "The Newgate Calendar," deals with a particular group of cases appearing in court and having to do with members of the upper crust of English society exclusively. In this book the author has opened the closet doors of many an ancient house and has paraded before the eyes of judge and jury, aristocrat and commoner, the faults and failings of that part of Britain's social fabric known as the aristocracy.

As a result many of the aristocratic escutcheons have been badly blotted. Here we meet belted Earls, whose morality, judged by conventional standards, is to say the least, a bit offish. Grand dames, with pride of position fairly bristling from their every word and action, are dragged into open court and their frailties made the sport of the mob as great barristers, pleading the respective cases of their clients, point the finger of scorn and pour out upon these tarnished darlings of the upper levels of life the vials of their wrath and roused indignation.

In the first case to come up for review we find Mary Blandy, who, for love of a rogue, poisoned her own father. Her lover, the Hon. William Cranstoun, hoping to win her and her supposed fortune against her father's wishes, sent her some powders, supposed to be a love potion that would change the father's disposition toward his prospective son-in-law, which upon being administered to the old man caused his death. Poor Mary paid the penalty on the gallows tree, while her scapegrace lover died in his bed at a ripe old age.

In the list of famous scandals we find the following: the cases of Lady Colin Campbell, Sir George Chetwynd, Sir William Gordon-Cuming, the Earl of Ferrers, Viscount Frankfort, Lady Flora Hastings, Edmund Kean, Sir Archibald Kinloch, Mrs. Langworthy, Inspector Montgomery, Lady Mordaunt and Katherine Nairn.

A reading of this calendar of the misdeeds of the elite would seem to indicate that even coronets are not exempt from tarnish and that vice and folly are the common lot of all classes of society and of men and women in all stations of life.

EDER SCHOOL HAS RECORD ENROLLMENT

Beginning of fall has brought to the Harry Eder School of Ballroom Dancing, a volume of enrollments that exceeds any previous period in the twenty months since Mr. Eder inaugurated his school. In fact, according to Mr Eder, the last week was the biggest in point of enrollments in the history of the school, and last Monday, the largest day.

The teaching staff has been materially augmented to care adequately for the pupils. Classes are a half hour long and may be taken any time from 10 a.m. to 10 p.m. Every student is given private instruction, and since Mr. Eder's school is made up of a number of small studios, beginners are saved any embarrassment attendant to appearing before large groups of students and exhibiting their initial attempts to master terpsichore.

The MAY COMPANY



"I ASSURE you that the Flexridge shoe is the combination of stylish beauty and foot freedom that you promised. I have never before worn a shoe which has been so satisfactory right from the start."
MRS. W. J. WALSH,
1322 North Orange Drive,
Hollywood, Calif.



"MY Flexridge Shoes are really wonderful. They are such a great delight to walk in, and no matter how much I am on my feet, keep me always comfortable."
MRS. JAMES J. JEFFRIES,
Buena Vista Victory Drive,
Burbank, Calif.

From two Los Angeles Women who know and wear The Flexridge Shoe

...and this shoe will give the same satisfaction to you

Attractive Models in All Leathers

$10

THE ELSINORE—A smartly fashionable pump, shown in black kid or in patent.

$10

THE FARAH—A one-strap with open-work and overlay effect. In black kid, patent and black satin with suede trimming.

$10

THE DAWN—A two-eyelet tie in tan calf with sandalwood trimming, and in a combination of patent with mat kid or black kid.

$10

THE COURT—This three-eyelet tie model is shown in patent or glazed kid with a mat kid top.

$10

THE PINECLIFF—Tie oxford with openwork effect over the instep. In patent, and in black kid.

THOUGH The Flexridge Shoe is a comparatively new shoe and has been offered to the women of this country for only a short time, if already is well on its way toward becoming a national favorite. For everywhere it has met with a universal chorus of praise.

Why is The Flexridge Shoe so popular? First, of course, because of its appearance. Every model interprets accurately the very newest of footwear fashions. Whenever you wear The Flexridge Shoe, you are certain that your shoes are in the mode.

But appearance is not the only feature of The Flexridge Shoe. It is built with a new and different type of arch-support that holds the arch firmly in place while leaving the rest of the foot free and flexible. With this shoe, the last step of your longest day is as fresh and light as the first. And the special non-slip heel adds comfort to the foot and life to the hosiery.

"Pleasant to wear and pleasing to the eye"—that is what thousands of women are saying about The Flexridge Shoe. So come in—select a pair.

THE MAY CO. FLEXRIDGE SHOE


A shoe should be flexible, to afford exercise for the foot muscles...


...But the arch requires support. The shoe must be rigid, though never stiff.


In the patented FLEXRIDGE Shoe, flexibility and rigidity are combined for the first time in shoe history.

"FLEXIBLE where you want it RIGID where you need it"



The May Company— Shoes—First Floor.

Monday Fall Coats! The MAY Company

3500 ~ Paris & New York Models



3500
NEWEST
COATS

In the Seven Specialized COAT SHOPS

WE are ready! The last-minute fashions for Fall and Winter are here! 3500 brand new coats take their place on The Floor of Fashion! An impressive assemblage, involving our seven specialized Coat Shops.

Each catering to a particular and individual clientele. Coats as new as tomorrow! Coats for every age and type. Models embodying the final edicts of the famous Paris couturiers—created by New York's foremost houses.

Because of the unique fashion service rendered, our highly specialized shops are rapidly becoming the mecca for the ultra-smart and "knowing" Los Angeles woman and Miss, who make the Floor of Fashions their first objective when in search of the ultimate in style, quality and value.

The Sport Shop

Affords a comprehensive choice of coats for all informal occasions. Luxuriously collared and cuffed in handsome pelts. Sizes 14 to 44.

$25 to $250

The Misses' Shop

Where the smart miss and the small woman are assured the ultimate in style and quality. Models that faithfully reproduce the foremost Paris style successes. Fabric right and color right. Where coats for any and every occasion may be had at prices that are satisfyingly low. An exceptional style range is maintained at all times. Sizes 14 to 20.

$25 to $350

The Woman's Shop

Where youthful finesse and sophisticated smartness are combined in ultra-modish coats for the discriminating matron. Sizes 24 to 44.

$25 to $375

The SHOP of LARGER SIZES

Offers a very definite service to the larger woman. Three distinctive size groups are maintained for the short figure, the average figure, and the tall figure. Thus making choosing easier and alterations a practically unknown quantity. Intriguing coat models take for their fabrics Rouvelaine and Karagan. Venise and other rich furs complete their smartness. Sizes 42½ to 50½.

$55 to $150

Five Separate Misses' Shops Offer a Unique Service on the Floor of Fashion

Five individual shops! Remodeled, enlarged and perfectly appointed. Every shop a separate unit, presided over by fashion specialists, whose function it is to secure last-minute fashions, as they arrive from the foremost style-centers of the world.

This Exclusive Misses' unit comprises The Gown Shop—or French Room—the Better Dress, Inexpensive Dress, Better Coat, College and Travel Coat Shops. Thus making possible the adequate presentation of the constantly arriving fashions. Ever new, and always just a thought ahead of the procession. Visit these shops! Inspect their offerings! And avail yourself of their specialized service.

The FUR SHOP

Maintains at all times a most complete assortment of distinctive fur garments. The ultimate in fashion-rightness. Faultless in design, silhouette and choice of fashionable pelts. This season's three outstanding furs are: Caracul, Squirrel and Cocoa Ermine. All-Inclusive Price Range.

$110 to $975

The JUNIOR SHOP

Specializes in smartly correct coats for the Sub-Deb and the girl of high school age. Dress coats, sport and travel coats. Expertly tailored top-coats and handsomely furred models in all the new Autumn fabrics. Sizes 13 to 17.

$25 to $85

The GIRLS' SHOP

Features the smartest of tailored and dress coats for Miss 7 to 14. Juvenile editions of mother's and "big sister's" late-of-Paris styles. Camelaire and Camel's Hair, Deerdna and Downy Wool, Broadcloth and novelty fabrics. Furs, of course!

$16.50 to $39.50

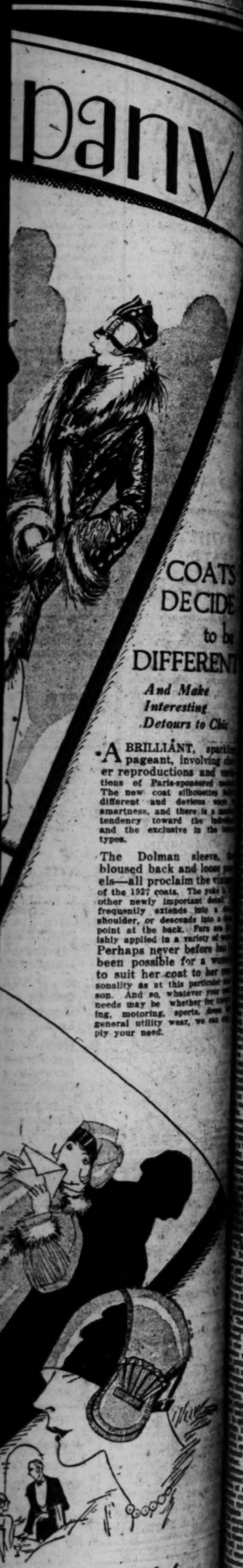
The NEW TAM

After Alphonsine

Paris tops the Autumn mode with a tam! Thus chic and vastly becoming. This clever adaptation Alphonsine's sensational success makes its appearance in the May Company Millinery Salon. Created in black fur-felt and satin and finished with a mental pin, it is incredibly chic.

$17.50

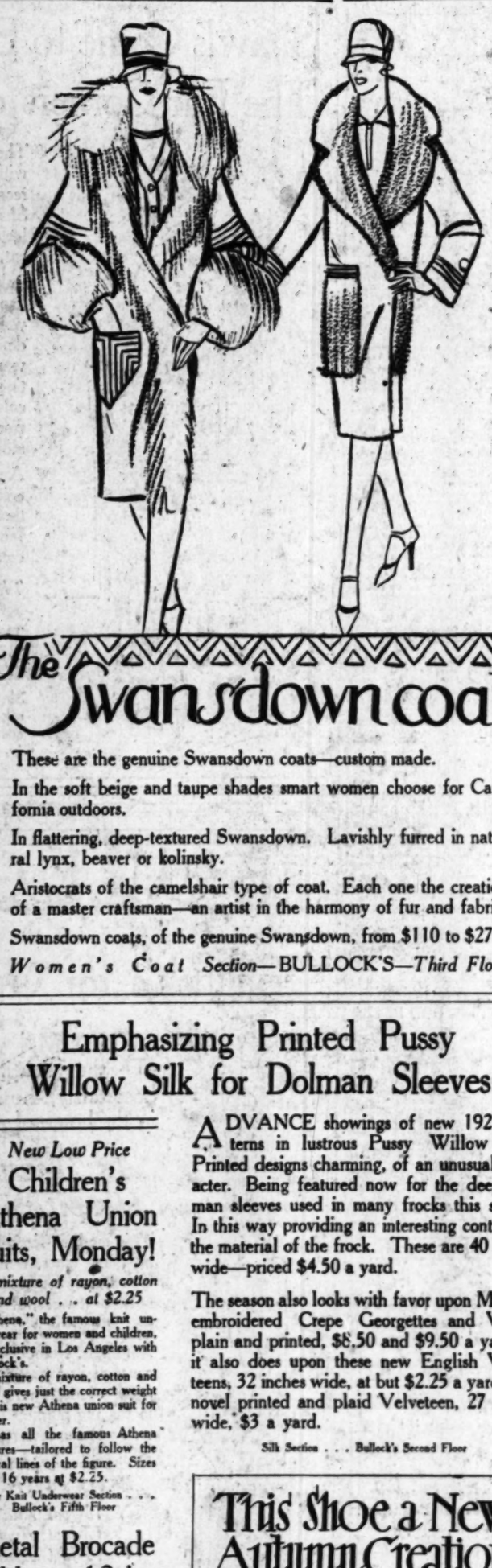
(The May Company's—Specialized Coat Shops—Third Floor)



"ONE · O'CLOCK · SATURDAYS" · BROADWAY · HILL · AND · SEVENTH

BULLOCK'S

Distinctive Hats, Copies of Higher-price Models $15





"A SPECIAL EVENT" (with capital letters) . . . if you usually buy your hats at Bullock's Millinery Fashion Section you will have some idea what this suggests. It means that Bullock's has had accurate copies made of exclusive hats (much higher in price, of course), and will present eighty-four of them Monday in such smart fabrics as duvetyne, velvet, satin velvet and lace . . . at $15.00.

Naturally this collection will include copies of famous French milliner . . . for instance, the Reboux turban, illustrated above at the right . . . in black satin.

The metallic vogue has been interpreted in many of these hats but with a restraint that is characteristic of the foremost designers. Slender gold threads gleam from soft folds of nasturtium duvetyne. Appliques of gilded leather give a touch of the exotic. Metal ribbon is deftly handled in a manner most individual.

Needless to say, these hats show the sophisticated new crowns, the soft intricate lines that yet have decision and definition . . . really works of "fashion art" . . . all of them . . . for $15.00.

Millinery Fashion Section—BULLOCK'S—*Third Floor*

The Swansdown coat!

These are the genuine Swansdown coats—custom made.

In the soft beige and taupe shades smart women choose for California outdoors.

In flattering, deep-textured Swansdown. Lavishly furred in natural lynx, beaver or kolinsky.

Aristocrats of the camelshair type of coat. Each one the creation of a master craftsman—an artist in the harmony of fur and fabric.

Swansdown coats, of the genuine Swansdown, from $110 to $275.

Women's Coat Section—BULLOCK'S—*Third Floor*

Emphasizing Printed Pussy Willow Silk for Dolman Sleeves

ADVANCE showings of new 1927 patterns in lustrous Pussy Willow Silk. Printed designs charming, of an unusual character. Being featured now for the deep dolman sleeves used in many frocks this season. In this way providing an interesting contrast to the material of the frock. These are 40 inches wide—priced $4.50 a yard.

The season also looks with favor upon Metallic embroidered Crepe Georgettes and Voiles, plain and printed, $8.50 and $9.50 a yard, as it also does upon these new English Velveteens, 32 inches wide, at but $2.25 a yard, and novel printed and plaid Velveteen, 27 inches wide, $3 a yard.

Silk Section . . . Bullock's Second Floor

New Low Price

Children's Athena Union Suits, Monday!

A mixture of rayon, cotton and wool . . . at $2.25

"Athena," the famous knit underwear for women and children, is exclusive in Los Angeles with Bullock's.

A mixture of rayon, cotton and wool gives just the correct weight to this new Athena union suit for winter.

It has all the famous Athena features—tailored to follow the natural lines of the figure. Sizes 2 to 16 years at $2.25.

Junior Knit Underwear Section . . . Bullock's Fifth Floor

Metal Brocade Ribbon, 12-in. Width, $2 yd.

Two hundred yards of this smart ribbon . . . surely out of the ordinary at $2.00 a yard. Especially significant in this season of the "metallic vogue." Timely, too, when gift-making is about to start, for the ribbon may be cleverly fashioned into pillows, pouch bags, collars and cuffs.

Ribbon Section . . . Bullock's Street Floor

This Shoe a New Autumn Creation



"The Gipsy" unique in pattern, perfect—a result of artistic designing and expert craftsmanship. It exemplifies grace in every line and shows an exquisite attention to detail in its pipings of a lighter tone. Fashioned of the softest rosewood kid—built on an improved combination last which assures a snug fitting heel and arch. Priced $15.

Section of Foot Fashions . . . Bullock's Fourth Floor

Christmas Suggestions

It's time now to begin the adventure of gift-seeking.

Have you selected your personal greeting cards? Bullock's is displaying so many interesting new designs . . some on lampshade parchment, hand-painted. Fine etchings on Italian vellum and steel engraved cards.

Stationery Section . . . Bullock's Hill Street Building



A Smart Gift Bracelet, $5

In sterling silver or green gold filled, with large cabuchon stones, imitation ruby, emerald, lapis, jade, oxblood, carnelian, star sapphire. A slave-link type with oval or round heavy links. Surely a clever gift for $5.00.

Jewelry Section . . . Bullock's Street Floor



Gold-Mounted Billfolds, $1.75

Such a neat little gift for a man. Five different styles of mountings in hip book and 3-fold types at $1.75.

In pin seal or pin Morocco with calfskin facing.

Leather Goods Section . . . Bullock's Street Floor



Sugar-Creamers Silver Plated, $5

Distinguished by their classic simplicity of design and their very heavy quality of plate. A Christmas gift of lasting charm—gold finished linings to both sugar bowl and creamer. Attractive at $5 the set.

Silverware . . . Bullock's Street Floor



Quill Pens for Novel Gifts, $2

A large flowing quill, plain and in two-tone effect. A gift with a flourish. Decorative for the personal writing desk. Bullock's presents 500 of these quill pens at $2.00, Monday.

Stationery Store . . . Bullock's Hill Street Building

The Scarf of Sable, Baum Marten—Fisher to Complete the Costume

Many Autumn costumes require just the finish a smart fur Scarf will give. Besides, fur softens harsh lines, gives a flattering effect that is most becoming. The tones of the finer furs blend in especially with the season's soft, dark browns and deep reds. Among these are natural Russian sable, fine Baum Marten in large two-animal choker styles, and also dark natural Fisher, single skin Scarfs, soft and pliable, priced $145.

Unusually large dark, silky Sable and blended Stone Marten Scarfs are priced attractively at $185.00. Two-skin style.

Furs for Southern California . . . Bullock's Third Floor

Handsome Imitation Fur Fabrics Will Make Motor Robes for Gifts

Soft, luxurious, but with such warmth. A few yards of these beautiful fabrics and a motor robe is attained. One would make a unique Christmas gift. These materials are also used for entire coats or for coat trimmings. In new designs and patterns.

Soft tones are emphasized in new checked and tweed coatings, priced $2.95 to $8.95 a yard.

Woolen Goods . . . Bullock's Second Floor

Rayon Underwear Featured for Gifts

Christmas Gifts Inexpensive, Appropriate

Bullock's show fascinating and complete assortments of this delightful underwear for holiday shoppers. Tailored or trimmed designs. Vests with step-in or panties to match. Tailored Bloomers or Shorties. Chemise tailored or trimmed. Also Gowns and Pajamas.

Vests, plain, $1.00—fancy, $1.65—Step-ins $1.95.
Bloomers, $1.95—Chemise, $1.95 to $3.95.
Gowns, $3.95, $4.95—Pajamas, $3.95 to $6.50.

Women's Knit Underwear . . . Bullock's Fourth Floor

Hammermill Bond For Business Use, $1.25

And This Is An Especially Low Price

Men know Hammermill Bond Stationery for its correctness. This splendid stationery is seldom offered at a special price. Each box contains 102 long single sheets of Hammermill Bond that may be used for typing and 50 envelopes to match. A value—$1.25.

Stationery . . . Bullock's Street Floor, Hill Street

Smartly Collegienne This Fall Pump, $8.50

Tan calf with reptilian inlay. One of the most fashionable fall types . . . from Bullock's Collegienne Shoe Shop, fifth floor. Notice the medium heel, a collegienne feature that high school and college girls will like.



Sizes 2½ to 8 in widths AAA to C at $8.50 a pair.

Collegienne Shoe Shop Bullock's Fifth Floor

Fall Patterns Grandmother Chintz, 50c yd.

Quaint, charming designs that seem particularly adaptable for children's frocks, for window drapes as well as for dainty house frocks. The fabric that may be depended upon to withstand both sun and washing retaining its clear coloring. 32 inches wide, 50c a yard.

Models on display made from these materials will prove an inspiration.

New Lingerie Fabrics, 50c Yard

Among the many new weaves that will tub so beautifully are mercerized Batiste, soft and lustrous in finish, brocaded Batiste, silky in appearance and durable, and lacy voiles in dainty pastel colorings. 36 inches wide, 50c a yard.

Cotton Goods . . . Bullock's Second Floor

OF ART AND ARTISTS

BY ARTHUR MILLIER

EXHIBITIONS NOW IN LOCAL GALLERIES

Ainslie Galleries, Barker brothers. Works of American and European painters; paintings by Orrin White; portraits by A. B. Campbell-Shields.

Biltmore Salon—Memorial exhibit of paintings by Thomas Moran, N. A.; paintings of Zion National Park, Utah, by Howard Russell Butler, N. A.

Cannell & Chaffin galleries—Paintings by California artists; mezzotints aquatints and etching by Percival Gaskell.

Kanst's Hollywoodland—Paintings by Maurice Braun.

Los Angeles Museum—George Bellows memorial exhibition; dance designs by Joseph Paget-Fredericks; etchings by Anne Goldthwaite, Loren Barton and Margery Ryerson; Japanese prints; exhibition of old Spanish paintings from Madrid; XVII century Peruvian furniture; California Art Club annual exhibit, October 1; California Water Color Society annual exhibit, October 1; The Blue Four, October 2.

The Print Rooms, Hollywood—Comprehensive collection of etchings and engravings.

Southby Salon, Plaza Hotel, Hollywood—Paintings by western artists.

Stendahl Galleries — Paintings by Haldane Douglas, opening the 15th inst.

Stone International Galleries, Monrovia—Special summer exhibit by contemporary artists.

Wilshire Galleries—Paintings, etchings and color-etchings.

Laguna Beach Art Gallery—September exhibit of western paintings.

Pasadena Art Institute—Special exhibit of paintings; etchings and wood-block prints by Frana Gerits.

Kievits Gallery, Vista Del Arroyo—Dutch, Italian and other paintings and etchings.

The Gearhearts, Pasadena—Woodblocks and etchings.

ACADEMICIAN PAINTS ZION NATIONAL PARK

On their way to New York for exhibition, the paintings of Zion National Park, recently completed by Howard Russell Butler, N. A., are at present on public display here in the Galleria Real and in the Art Salon of the Biltmore Hotel.

Howard Russell Butler has been for many years an important figure in American art, and is famous the country over for his interpretations of the great western deserts, no less than for the portraits which occupy his winter months in his studio at Newark, N. J.

Santa Barbara is his summer home and there are painted the desert scapes, which customarily go straight to New York without being seen here. An interval of two weeks made possible this present showing at the Biltmore, giving the Los Angeles public an opportunity to see an art of exceptional vigor and breadth, which is no less interesting for the astonishing western landscape portrayed than for the manner in which it is executed.

In Zion National Park are found those tremendous red and yellow cliffs, peculiar to a few regions of the Great American Desert, fretted in places into sculptural decoration, and shot through in long strata with varying colored earth and rock. In all these paintings of natural architecture, the immense forms rise upward, giving us a world at once vigorous and fantastic. The sun is god of this world, painting at will the receptive rock surfaces, whose massive walls are relieved by the most delicate greenery of slender trees following the flat water courses.

In such regions the heart of the painter expands, his feelings rush upward, the grandeur and terror of these tremendous wastes, their hardness and prodigality of form and color lift him beyond the small soft things of human society and identify him with the vast ruthless and triumphant processes of nature.

Howard Russell Butler has risen to this grandeur in these nine large canvases. His color is fearless, his superb and positive draughtsmanship fairly carves out the rock forms, and at times, as in the glorious picture of vertical red rocks, singing in chorus a mighty hymn to the sun, a feeling of sheer exultation is conveyed to the beholder.

In the cool moonlight the amazing cliffs take on a new, mysterious grandeur, delicacies of tone emerge, the foliage becomes evasive. Nevertheless throughout all the pictures, the observation of a portrait painter directs the artist to those simple certainties of form which determine the character of the region.

A number of small sketches, done on the spot, augment the larger works and are instinct with the vitality peculiar to a direct reaction.

MANY HONORS

Howard Russell Butler was born in New York in 1856 and in due time graduated from Princeton and Columbia. For four years he practiced law, but his real desire was to paint, and when in 1886 he received an honorable mention in the Paris Salon, he was well started in his true profession. In 1889 he was a founder and the first president of the American Fin Arts Society. He won medals at the Paris Exposition, 1889; Atlanta, 1895 and at Philadelphia, St. Louis, Buffalo and San Francisco expositions. He also won the Carnegie prize at the National Academy of Design in 1916.

Butler was elected associate of the National Academy in 1896 and earned his N. A. in 1902. He is a member of the New York Water Color Club, the Architectural League, the Municipal Art Society of New York and the Fine Arts Federation. In June of 1918 he accompanied the United States naval observation expedition to Baker, Or., and painted a picture of the solar eclipse which is now owned by the American Museum of Natural History. The recent journey to Zion National Park was made at the invitation of the Union Pacific Railroad.

VALUE OF EXHIBITS IN COUNTY FAIRS

The county fairs do for a small district what great expositions do for a nation; they mirror the life and arts of the people, displaying in miniature the complicated structure of a modern community. It is only in recent years that the so-called "fine" arts have found their place in the county fairs with the "useful" arts of manufacture, agriculture and commerce, but their place is now permanent. No large exposition has ever been a success which failed to include the arts, and art, after all, plays relatively as large a part in a small community as in a large one.

The number of people to be found in the tents devoted to paintings in the present fairs of Southern California, indicates not only the popularity and drawing power of these exhibits, but the widespread education in art appreciation which the fairs are giving the public. Anything which serves to quicken people to a new interest in life is of untold value, and these country-fair art exhibits very certainly serve this end. By presenting to people works which say that life is thrilling and beautiful, by painters showing them fine color harmonies, they are giving them, not only pleasure, but new vistas, and, though perhaps unconsciously, new conceptions of beauty and order to be worked into the fabric of their own lives.

Artists will do well to attach a serious value to these exhibits, to send their best works. Juries of acceptance have a grave duty on their hands, and should accept only works of a high standard, for thousands of people are forming their first conceptions of art today in these tents during the one week of the year given to their district fair. That, for many people, is their only art exhibit. Their interest is astonishing. In the country and smaller towns life does not run at the tremendous pace of the city, and art, when it is shown, has a large, unhurried audience. They are entitled to the best; all artists and organizations concerned should endeavor to progressively raise the standard of works exhibited.

The seriousness with which the fair organizations have come to regard the art exhibitions is apparent from the fact that money is set aside for prizes. True, they are not large prizes, but they are an excellent beginning. Some day perhaps the childish, prize-giving idea will disappear, and money will be used to purchase works for permanent collections of art belonging to the community.

RIVERSIDE AWARDS

The first annual art exhibit at the Southern California fair was a distinct success, and congratulations are due the fair management and the Laguna Beach Art Association, sponsors of the show. Under the direction of William A. Griffith, president of Laguna Beach Art Association, and Mrs. W. H. Ellis of Riverside, an exhibit was assembled which overflowed the large tent provided, into extra quarters under the grand stand. For a first exhibition, the standard was remarkably high, and the undertaking met with much popular approval.

A jury consisting of Mrs. W. T. Keller, artist of Riverside; J. Francis Smith, artist and teacher of long experience, and Arthur Miller of the Los Angeles Times, awarded prizes amounting to $350. First prize for paintings in oil was given to Anni Baldaugh for her brilliant and convincing portrait of Mrs. Halen Bassett. Second in this class was awarded to Clarence Hinkle for "Thoughts Adventuring," a canvas which has called forth admiration wherever it has been shown. Third prize went to Thelma Hope for a decorative portrait, "La Abuela." Honorable mentions for paintings in oil were awarded to Tokio Veyama for his beautiful "Still Life," to Haldane Douglas for his picturesque "Old Adobe," and to Paul S. Sample for a very straightforward bit of painting, "Moored Fishing Boats."

In the class of water colors and pastels, first prize was awarded to William A. Griffith for his colorful and spontaneous pastel "Divers' Cove." Second prize went to Michi Hashimoto for a decorative and imaginative water color, "The Chase." Third prize was awarded to Emma Siboni for a very good pastel drawing. Virginia Sterrett was given an honorable mention for her exquisite "Scheherezade," a fine piece of modern water-color illustration.

SOUTHBY ART SALON IN HOLLYWOOD PLAZA

The Southby Art Salon is now established in the Hollywood Plaza Hotel at the intersection of Hollywood Boulevard and Vine street. A well chosen group of paintings by well known western artists are hung against walls of sympathetic color and texture. They include one of Jack Wilkinson Smith's most delightful landscapes and Hanson Puthuff's large figure canvas from the Pan-American Exhibition.

At 424 North Larchmont Boulevard, the salon maintains a fine exhibition gallery also. Here are presented the works of eastern and western

Sublime Forms



"Gasternthal," a Mezzotint by Percival Gaskell

This superb portrayal of the grandeurs of the Bernese Oberland is one of the prints in the current one-man show at the Cannell & Chaffin galleries.

seen here are new painting by Frank Tenney Johnson of life on the Overland Trail in the days of the covered wagons. These show the pioneers sitting about the fire in the lee of the wagons, while the patient oxen take their rest. One is a moonlight, the other lit with the last rays of the sun. Both are fine works.

A very fine example of the work of Charles C. Curran, N. A., "The Blue Shawl," shows a lovely woman knitting amid green foliage. Here is fine painting quality and a beautiful quality and a beautiful subject, not a bad combination in a picture.

Angel Espois ran away to sea when only a boy. Like "Dauber" in Masefield's poem, he would paint. One day, in a rough sea, he was crouched in the lee of a deck house, trying to record the angry mood of the giant waves. There the captain found him, threw sketch, paints and brushes overboard, and, shouting, "This is no ladies' tea-party, get to work!" assisted him back to his duties in that persuasive manner of sea captains the world over. However, Espois learned much about the open sea, and knows thoroughly the anatomy of sailing ships. In the best of his pictures he expresses this in paint in fresh color and crisp handling. His marines are to be found at the Kanst Galleries and the Southby Salon.

An exhibition of portraits by Theodore N. Lukits is now being held at



$15

In Austrian Velours and Antelopes $15

In the soft subtle colors that are the sign mark of foreign dyes . . . In the soft supple velours and antelope felts that are the sign mark of newer, smarter sportswear millinery. These hats — in variations of the high creased crown! A recent importation!

Bullock's Sportswear Store for Women

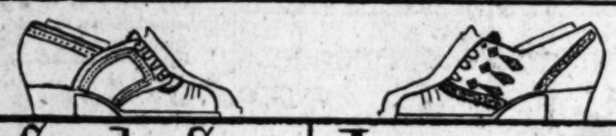


The Sports Dress done in novelty woolens! $39.50 to 55.-

That the simple sports dress of wool may have rare distinction as well as precise tailoring.

Novelty woolens from world-famous looms! Woolens woven especially for sports clothes. Outdoor in texture, outdoor in colorings. A new collection!

Bullock's Sportswear Store for Women



Oxfords for street, sports or campus...

In rosewood or tan calf! New! — $10!

Bullocks Sportswear Store for Women

ONE • O'CLOCK • SATURDAYS

BULLOCK'S

BROADWAY • HILL • AND • SEVENTH

New--The Individual Bob

The Swirl Set by the Finger Method

NOW being given in Bullock's Galerie de Charme, by experts from New York.

A coiffure that has the exquisitely close curve of long hair. At the back the hair swirls toward one side. The front is adjusted in the fashion most becoming to the individual.



After the hair is bobbed it is "placed" or "set" by skillful fingers and dried under rays of artificial sunlight.

Appointments may be made

Price $3, including bobbing, shampooing, setting and drying.



—Galerie de Charme, Bullock's Ninth Floor

ONE • O'CLOCK • SATURDAYS • BROADWAY • HILL • AND • 7

BULLOCK'S

Shawls Come to Bullock's Fr
The Far Corners of the Wor



The Shawl brilliantly all
with the evening mode. B
recognizing the importan
Shawl as an evening wra
lected lovely Shawls from t
ent, from European lands.

Italian Silk Shawls whos
hand-embroidery and dee
woven fringe are so
done they call forth a
wonder. Also Italian Sha
tinguished by their simplici
colorings seem to have be
from the very flowers that
along the Mediterranean.

And from China have com
colored embroidered Shaw
those from Austria, hand-e
famed for their unique and
colored designs.

*Their Picturesque Quality M
Them Wraps of Distinc*

The Shawls not decorated, pri
$12.50 to $42.50.

Those hand-embroidered $45 to $

Sketched a Shawl from Italy of
silk with hand-woven fringe an
embroidered, priced $79.50.

Shawls . . . Bullock's Street Floor

ONE • O'CLOCK • SATURDAYS • BROADWAY • HILL • AND • 7

BULLOCK'S

"Bullock's for Oriental Rugs"



AUTUMN warmth, Autumn c
the friendly cheer of
hospitality, the ineffable "welcome"
in the home of exquisite appointment

*An Anatolian Rug ($12
Hospitably Gracious . .*

This medium-sized carpet (5.2x8-foot) in
mulberry tones, is but a foretaste of Bullock's
Orientals. The kind of rugs which strike the
note, as it were, of your room's desire.

There are Kandahars, Saruks, Kashans, M
Zaromins, Belouchistans . . . each rug selected
cause of its intrinsic beauty, its personality. And
cause of certain rather unique buying connections
in the rug markets of the world, you will find Bull
lock's prices lower than you might expect.

*Christmas coming! Why not select your rug
Bullock's will hold it until you specify delivery*

*8x10-foot Anatolian, specially priced, $1
9x12-foot Anatolian, specially priced, $1
11x15-foot Anatolian, specially priced, $*

Kandahars of
cially priced
seven hundred
6x9-foot rugs
to the $12
foot Kandahar
$120.

Bullock's Oriental Rug Bazaar—Sixth Fl

...ART AND ARTISTS

(Continued from Thirtieth Page)

...Barbara Morgan Museum, and ...portrait of Col. Oliver ...co-owner of the Pittsburgh Dispatch, Lukits is a young painter with real personality and an eye for rich, ...

NOTE STRUCK IN AINSLIE SHOW

...of paintings by A... Lukits now being shown ...Galleries is of interest ...the work of a man com... to this coast. These ...an unusual scope of ...are marked variations ...of his medium, showing ...ity of style in relation ...more often found in the ...drama and music ...the work of present-day painters. The technique seems everywhere deliberately subordinated to the expression of the more delicate nuances of sentiment and personality.

A large canvas seen at the end of the galleries on entering shows a figure of the adolescent Christ, nude, yet reverently enshrouded in scintillating wings of angels. A background rich in tonal quality and intricacy of design, are intended, the artist tells us, to have an occult and mystical interpretation. The conception is strikingly original and while very impressing as seen here in perspective, we think would bear more light as there is much in the mosaic of design and luminosity of colors to suggest a stained-glass window.

Two portraits, each entirely different from the other, offer examples of the resilience of the artist's brush. The portrait of his mother, in some respects the best of the group, is done with the feeling of the old masters, though showing the marks of the impressionistic school in treatment of detail. That of the artist's wife is daring in conception but executed with a restrained modernism. The dramatic pose exhibits the painter as a draughtsman. Where he departs from realism, he departs knowingly and with sincerity of intention.

Other paintings under the class of genre present a wide scope of appeal and reveal an assurance and attack in the use of his palette. Two of these, the "Spanish Dancers" and the "Ancestral Chair," offer as companion pieces the refreshment of variety and the repose of properly attuned color harmonies, saliently contrasting and supplementing each the other without element of clash.

This exhibit strikes a fresh note in a field not overcrowded as that of the landscapists and still-life painters, and we shall look for an increasing demand for the type of work as the public taste is piqued.

ENGLISH PRINTMAKER SHOWS NOTABLE WORK

When Charles Seeburger, prominent print collector of Pasadena, was visiting England last spring he became greatly interested in the prints of Percival Gaskell of London, and making his acquaintance, purchased a group for his own collection and strongly recommended to S. Bartley Cannell the desirability of securing from the artist prints for a Los Angeles exhibition. The small group of mezzotints, aquatints, etchings and drypoints on display is part of a collection of prints from eighty-three plates which are here for the consideration of the collector.

In the difficult medium of original mezzotint, Gaskell has few peers today. This medium has been much used for the interpretation of paintings, but only a few etchers have attempted to work out their own conceptions in its rich, velvety tones. The breadth and richness of Gaskell's large landscape conceptions makes mezzotint the right medium, and he has the patient craftsmanship to carry them through to completion.

In the large "Isle of Purbeck," his ability is shown at a high pitch. From any point of view it is a great piece of work deserving a place in the finest collections. Rich in dark and light, in subtle values, in design and spaciousness, it is inconceivable that its charm could ever be outgrown. Throughout his work, his observation and treatment of skies richens these prints.

Typically English, Gaskell's art is poetic and tender, with a feeling for atmospheric subtleties and occasional excursions into the grandeurs of mountain scenes. Mezzotint is capable of depths of tone seldom attained in paint, and Gaskell sometimes achieves them.

There are formal, decorative aquatints from Italy, wistful English landscapes as the exceedingly beautiful "Thames Backwater," or the romantic "Forest," with its generous masses of tree foliage and charming sylvan atmosphere. Again, as in the great mountain plate, "Gasternthal," he assumes the grand manner with great success, recalling the finest of Turner's work for mezzotint.

His drypoints of slender pine trees are beautifully felt and drawn, his etchings are executed with a crisp and economical line, but it is perhaps in the more painter-like aquatints and mezzotints that he reaches his true stature. This is a remarkable collection of work by one man which cannot fail to interest anyone who loves these black and white print mediums.

The director and board of governors of the Los Angeles Museum are holding a reception at the opening of the seventeenth annual exhibition of the California Art Club and the seventh annual exhibition of the California Water Color Society on Friday evening, October 1, at 8 o'clock.

BLUE FOUR

Mme. E. E. Scheyer will give a lecture on the exhibition of paintings by the "Blue Four" at 3 o'clock October 2. Slides and original works will be used to illustrate the lecture. The exhibition consists of paintings by Feininger, Jawlensky, Kandinsky and Paul Klee, a group of modernists whose works have aroused considerable stir throughout the art world.

RELICS SOUGHT

The Los Angeles Museum is endeavoring to bring forth from all sources objects relating to American and California history, for the historical loan exhibition to open during November. All articles truly belonging to any epoch prior to the Civil War will be considered.

WATER COLOR SOCIETY

All pictures to be submitted to the jury for the coming exhibit must be delivered to the Los Angeles Museum by October 27, next.

U.S.C. NOTE

The library of the school of architecture of the University of Southern California contains over 800 books on architecture, 800 bound volumes of magazines, 1800 mounted photographs and 3000 lantern slides, with attention given to the monuments and structures of the countries whose geographical and climatic conditions are similar to those of California. The school also has access to the library of the Allied Architects' Association of Los Angeles, consisting of over 1000 volumes of carefully selected material.

AN ANALOGY

Several lessons were to be learned from the recent production of "Julius Caesar" in the Hollywood Bowl. Our concern in this column is naturally with the stage settings, which, as originally planned, were of unusually high quality. Fine in mass design, their effectiveness was seriously marred by the antics of scene painters, who so covered the stones of Rome with marble veins and gigantic Romanesque ornament that the fine sense of mass dignity was almost lost. When the lights were lowered and the moon did all the illuminating it was possible to see what was in the artist's mind when he designed this setting.

The remains of once vital art always clutter the path of the new and living and whenever possible nullify its effectiveness. What was true of the scene painters was true of the old-school Shakespearean actors, who, in some cases, probably were treading the boards for the last time. Such twisting of natural diction, such ponderous and artificial speech as, for the most part, came from that stage, provided the artist with a valuable analogy. It is as absurd for a painter to try to paint in the manner of Sir Joshua as it is for an actor to rant like Sir Henry. They electrified by their vitality, not by their mannerisms. The few high moments of the play were carried away by those who simply spoke the American language. One could understand them, for they spoke the language of their time. Painters might find some food for thought in that also.

STARTLING CONTRAST

In an exhibition presenting seventy-five landscapes at the Fine Arts Gallery in Balboa Park, San Diego, there are two distinct moods in opposition. The one includes gentle tranquility, a sweet reverie hour in the midst of life's hurried trek onward. The other injects the spark of awakening—doing—action — the American spirit bold, to conquer and to hold. A mighty transition from one wall to another. Here is an "art" exhibition that perplexes and intrigues!

All this nerve-quivering excitement is caused by two San Diego artists, C. A. Fries and Charles Reiffel, who have almost smashed our usual gallery conventions by their contrasting viewpoints. Fries is tranquil, he surely speaks in whispers. He is at once exquisitely refined and the subtle influence cast over the viewer is not unlike the spell cast by Beethoven's Sixth Symphony. This artist, so beloved by the La Jolla Art Association, must have been treated kindly by this old world. Life is revealed by him to be very good.

Reiffel, on the other hand, with his pictures standing like an army opposing retirement or contemplation, gives out a strange, dynamic impression that one mixes curiously with the Fries impressions right in the same gallery. One merely turns around on his heels to jump from a shepherd's reverie to the hustling city builder.

Reiffel is evidently stimulated by his earlier training in lithographic poster work, yet he early started his inspired oils. He says he trained with Carl Mars in Munich and has sketched his way across many nations of Europe. His lines and designing stand out without question. He must be very precise at home—one can say "he is neat" and you'll know what I mean. He has pulled some fine winnings from the greatest collectors. The Chicago Art Institute, Corcoran Gallery, Albright Art Gallery, Hoosier Salon, Chicago, Los Angeles Museum recent William Preston Harrison prize, Art Guild of San Diego; all have rendered tribute to this dynamic landscapist.

Fries offers you the reward of life. Reiffel tempts you with a promised reward if you have the initiative and the agreeableness to make the most out of life. This exhibition is worth seeing. Mr. and Mrs. A. S. Bridges should be proud to see such an exhibition in their gift structures to San Diego's art.

R. ELLIS WALES.

STORE GIVES PROMENADE OF FASHION

Interesting Creations in Modish Attire Shown at Style Salon

BY OLIVE GRAY

Two very interesting fashion promenades took place, during the past week in the gown salons of the May Company.

The ready-to-wear sections of the big store were thronged with spectators, an exceptional setting having been arranged for the occasion. A series of bridges, gracefully arched and so arranged as to afford an excellent view of the mannequins as they passed to and fro, formed the center of the exhibition.

About thirty lovely girls wore the garments which comprised the latest of Parisian creations in day wear and in evening gowns and wraps. Accessories proper to each costume were informative of the correct mode.

Garments and millinery for immediate practical wear were especially appreciated, since the first of the season's new habiliments are always somewhat difficult of choice, without adequate style guidance. Street and sports apparel occupied a prominent place in the promenade. Crepe in the various weaves, including flat crepe, crepe Romaine, crepe satin, and other weaves popular for autumn wear, were shown, many in two-piece effect. Woolen weaves also found favor, one especially striking two-piece suit being in Rodier fabric, the skirt in plain gray beige, the top or jumper woven in a modernist design of gray, beige, black and white or cream color.

A new weave in velvet, called transparent velvet, was largely developed in black, both for day and for evening wear. The latter was adorned in a novel way with brilliants, especially in the form of neck finish, upon a chiffon bodice. The skirts of velvet were dependent upon cut and line for their chic. Velvet in many colored floral effects formed a stunning country club dinner dress, the high neck and long sleeves being featured. Paillettes in varied tones of blue formed a striking evening gown. Black vitalized by touches of metallic gold, silver and bronze were prominent.

A sumptuous cape for evening wear was of gray chiffon smothered in rows of chinchillette, the cape proper being overhung with a square pointed second one on the same effect. A gown of black transparent velvet featured the bat-wing sleeve, the fabric of the latter a channel green chiffon, overshot with a gold design. Millinery consisting of appropriate shapes in felt or velour, for street and for sports wear and of expansive shapes in velvet for more formal attire, accompanied the costumes. Fitting accessories, in the way of handbags, hosiery and shoes, selected with infinite care for each display, were modishly informative.

Anna Timner, internationally known 'cellist, will return Saturday to her new home at 107 North Union avenue, after several months stay in Europe.

Mrs. Timner has been concertizing in Holland, and is bringing with her a fine old "Viullaume" which she purchased on the continent. She refused some very good offers to stay in Europe so that she might be back in Los Angeles in time to start rehearsals with the Timner String Quartet, which is preparing for a series of chamber music concerts to be given at the Biltmore Hotel this winter.

Beauty and Elegance



Portrait of Miss Ethel Wade by Theodore N. Lukits

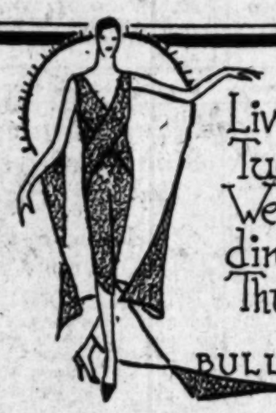
This portrait of a charming "Universal" actress was first exhibited at a reception and exhibition of the artist's work in the Southby Salon of Art.

BULLOCK'S

BROADWAY · HILL · AND · SEVENTH

ONE · O'CLOCK · SATURDAYS

Three days ~ beginning Tuesday ~ an informal interpretation of the mode (not a fashion show) From 2:30 to 4:30



Living models will present Tuesday ~ the street mode Wednesday ~ afternoon and dinner fashions ~ ~ Thursday ~ "for the Opera"

THE · FASHION · SECTIONS

BULLOCK'S · THIRD FLOOR

ONE · O'CLOCK · SATURDAYS · BROADWAY · HILL · AND · SEVENTH

BULLOCK'S



A hundred smart silhouettes! Fall dresses at $49.50



Monday! In the Women's Fashion Sections!

A hundred dresses have been specially, carefully purchased. Not just to have a hundred dresses to sell at $49.50. But rather as an exposition of how much smartness and interest—what excellence of fabric may be found in the dress at $49.50.

A specially priced collection of a hundred—that covers so many types, so many fabrics . . .

Vionnet sleeves, tiered skirts, jabot treatments, the new shades of brown called nasturtium, Chanel red, black, navy. Street types of satin-faced crepe, wool dresses, afternoon and evening types.

Women's Dress Sections—BULLOCK'S—*Third Floor*

BULLOCK'S

BROADWAY · HILL · AND · SEVENTH · ONE · O'CLOCK · SATURDAYS

Fashionable women are talking about



velveteen coats with satin skirts

This youthful silhouette (from Bullock's Misses' Section) combines black velveteen, black satin embroidered in white and finely tucked crepe de Chine . . . $75! . . .

Youthful silhouettes are characteristic of this section . . . youthful silhouettes in size 14, 16 and 18 . . . for the slender woman of any age.



Transparent velvet dresses!

Black velvet is hand faggotted . . . And through the faggotting is glimpsed a sheath-like slip of silver cloth . . . From Bullock's Misses' Section—$110.



ostrich-trimmed dance frocks!

Flame chiffon is weighted in self-colored ostrich . . . There are decorative accents of crystal beads. A Barbara Lee dress at $39.50.

The Misses' Section Bullock's — Third Floor

...BROADWAY · HILL · AND · SEVENTH

...LOCK'S

...to Bullock's From ...ners of the World

The Shawl brilliantly allies ... with the evening mode. Bullock's recognizing the importance of ... Shawl as an evening wrap, has ... lected lovely Shawls from the ... ent, from European lands.

Italian Silk Shawls whose ... hand-embroidery and deep ... woven fringe are so beautiful ... done they call forth a gasp ... wonder. Also Italian Shawls ... tinguished by their simplicity, ... colorings seem to have been ... from the very flowers that ... along the Mediterranean.

And from China have come ... colored embroidered Shawls, ... those from Austria, hand-crocheted ... famed for their unique and ... colored designs.

Their Picturesque Quality Makes Them Wraps of Distinction

The Shawls not decorated, priced ... $12.50 to $42.50.

Those hand-embroidered $45 to $250.

Sketched a Shawl from Italy of ... silk with hand-woven fringe and ... embroidered, priced $79.50.

... Bullock's Street Floor

...BROADWAY · HILL · AND · SEVENTH

...LOCK'S

Oriental Rugs!"

...MN warmth, Autumn color— ...friendly cheer of spontaneous ..., the ineffable "welcome" ... ...e of exquisite appointment ...

...natolian Rug ($125) ...tably Gracious . . .

...-sized carpet (5.2x8-foot) in delicious ...es, is but a foretaste of Bullock's ... ...he kind of rugs which strike the key ...re, of your room's desire.

...Kandahars, Saruks, Kashans, Mosuls, ...louchistans . . . each rug selected for ...trinsic beauty, its personality. And be... ...ain rather unique buying arrangements ...rkets of the world, you will find Bul... ...ower than you might expect.

...ming! Why not select your rug now? ...ill hold it until you specify delivery.

...Anatolian, specially priced, $255
...Anatolian, specially priced, $333
...Anatolian, specially priced, $495



Kandahars ... specially priced. ... seven sizes from the 6x9 foot rug at $20... to the 12.3x19.9 foot Kandahar at $1200.

...Rug Bazaar—Sixth Floor

STORY OF ELIZABETH

BY HER MOTHER ANNE AUSTIN

[Copyright, 1926, by United States and Great Britain by North American Newspaper Alliance. All rights reserved.]

(Motherhood or a career? This great problem of women leaving their teens has been solved by Miss Anne Austin, who chose both. She has edited four national magazines and by writing has earned a living for herself and her daughter. At 30, she sees her 12-year-old Elizabeth ready for college next fall, a champion of intelligence, record-holder in all of the best known tests.

Miss Austin and her husband, Elizabeth's father, were separated shortly after the child's birth. How the mother finished her college work, reared Elizabeth to be a charming, healthy girl and a champion of intelligence at 12 and kept her own charm and freshness through the struggles of an extraordinary career is told in this series of fifteen articles written exclusively for The Times and North American Newspaper Alliance.

Elizabeth Benson, Miss Austin's daughter, possesses an intelligence quotient of 214%—more than double the normal quotient—by the Binet-Simon intelligence test. She has scored the highest marks ever acheived in the Thorndike group intelligence test, the Otis test and the Miller test for mental ability.

Miss Austin's own story is an epic of motherhood and of human life. Her fresh and vigorous philosophy is backed by the authority of achievement.)

ELIZABETH ALONE AGAIN

On our arrival in September, 1921, in Austin, Tex., where the newspaper syndicate for which I worked had bought the Austin American, I placed Elizabeth temporarily in St. Mary's convent. I was still weak from my last hospital illness in August and did not have the strength to keep house, in addition to taking on new newspaper duties.

Elizabeth celebrated her eighth birthday just before school opened, and, after further rigid examinations by the skeptical head of the school, she was found to be ready for the high sixth grade. She remained in the convent only six weeks, at the end of which time I had found a suitable apartment and was feeling strong enough to keep house, with Elizabeth's very able assistance.

We occupied an apartment in the home of a Mrs. Brown, an excellent music teacher, and Elizabeth began the study of piano under her. She learned to read music very rapidly, but her playing was not at all remarkable, from the standpoint of interpretation. In fact, the execution of music has never attracted her strongly. She has always desired to express herself in the writing of verse and stories. She cannot "carry a tune" to save her life; I suspect she is almost tone deaf, but I have never had her tested to make sure. At any rate, she keenly enjoyed learning to read music, and uncomplainingly fulfilled her practice requirements.

UNFRIENDLY TEACHERS

It was about November 1, 1921, that she entered the high sixth grade in an Austin public school. Again there was resentment at her precocity. Her mathematics teacher, in particular, would not believe that she could do the work, and her first month's report card showed a grade of C in that subject. Elizabeth was pale with mortification when she brought the card home. I went to school, to have a talk with the teacher, and found her uncompromisingly opposed to Elizabeth's presence in her classes.

"It is demoralizing to the class to have an 8-year-old child, that looks like a baby. She is not well grounded in fundamentals," the teacher told me.

I talked with the other teachers, found them enthusiastic in their praise of her, with one other exception. The history teacher told me that Elizabeth never read her assignment of Texas history more than one time, for she had watched her

"But does she know her lesson?" I asked, almost in tears. Had the dreaded time, so often predicted by mothers of less precocious children, arrived? Had Elizabeth's mental development struck a snag?

"Oh, she recites glibly enough, giving the text almost verbatim. A parrot memory," the teacher acknowledged.

WINS ESSAY CONTEST

It was too early to worry about what she would do on midyear examinations, though I told Elizabeth frankly the situation which had arisen, and she voluntarily proposed that she do ten problems in all branches of the fundamentals of arithmetic, every evening before bedtime, and take them to her arithmetic teacher every morning.

She was discouraged, resentful, when the teacher did not even look at her work—an evidence of good faith on Elizabeth's part—but tossed the forty carefully worked-out problems into the waste basket. It was only my encouragement and sympathy which made her keep on with her hard, self-imposed task.

Early in December, when she was two months past 8, she came home one afternoon with the news that her English class had, for that day's exercise in composition, written an impromptu essay on books, the essays to be entered in the National Book-Week contest, then being held in every city in the country.

The sixth and seventh grades of all the Austin schools were competing for one prize, the high-school pupils for another. Three essays from each grade competing were chosen in a preliminary contest in each school, and the winners sent up to the city finals.

Elizabeth's was one of the three chosen out of her grade for the finals, and when the judging was over, Elizabeth's essay was awarded the sweepstakes prize of all the junior high school contestants in Austin. She received a very handsome, leather-bound copy of Kipling's "Second Jungle Book"—which had been a favorite with her since she was 6 years of age. The astonishment of the three judges, when an 8-year-old child proved to be the writer of the winning essay, No. 31, was comical.

Her essay was published in the Austin Statesman, our rival paper, later purchased by the syndicate for which I worked. Thus Elizabeth first appeared in print as an "author" at the age of eight.

TEACHER ANTAGONISTIC

In the latter part of January she was promoted to the seventh grade, her report card showing an A average for the term in everything but arithmetic, on which she received a grade of B-minus. On her examination in that subject, however, she had made A-minus, and I felt that her weeks of self-imposed homework were justified, though the teacher had never shown her the courtesy of opening the daily thick sheaf of papers.

She was to enter the seventh grade, in the Junior High School, on the same block as the grammar school from which she had just graduated on Monday. On Thursday I was stricken suddenly and desperately ill, and had to be taken to the hospital. There was no time for me to make the acquaintance of her new teachers, and no time for making arrangments for her to board during my hospital stay, which would certainly be of at least a month's duration. For I had at last suffered the complete nervous and physical collapse which had been threatening me for two years or longer.

We has just moved into a large apartment house, in which we knew one family—a Mr. and Mrs. Davis, across the hall. Mrs. Davis assured me that she would be glad to give the child her evening dinner, but that she had no room for her in her own apartment. Again Elizabeth begged to be allowed to live alone. I was too ill to argue—in fact, could not articulate a sentence intelligibly.

"A" ON EVERYTHING

And so again I left her to take care of herself, to sleep alone in an apartment. And she was just entering a new school, a higher, harder grade, and had almost no friends in the town. My condition was certainly not helped by the constant worrying I did that first month.

I was not allowed to see her at all for thirty long days; in fact, I could have no visitors. But my nurse telephoned her frequently, and gave me reassuring reports about her. At the end of the month, Elizabeth was allowed to visit me. She came running into the room, her round red cheeks aglow with excitement and love.

"Hello, darling!" she cried. "I got my report card yesterday. I got A on everything! Even on arithmetic! Aren't you proud of me?"

I cried so hard with joy and relief that the nurse threatened to take my baby away. When I was calmer, I questioned her, as well as I could articulate, about her daily life during that long month.

"Oh, it hasn't been bad. I like to cook my breakfasts," she assured me. "And, oh mother, Mrs. Davis had 'The Child's Book of Knowledge!' I've read it all since you've been in the hospital. All except volume seventeen and it's missing."

I gasped, began to laugh and cry again. "And how many volumes are there?"

"Twenty," she answered indifferently. "Who sent you these flowers? Aren't they lovely?"

She had made an A average in the first month of the seventh grade, had cooked her own breakfast, washed her dishes, made her bed, looked after her clothes, as to washing and dry-cleaning, and had found time to read nineteen thick volumes of an encyclopedia!

"When are you coming home, mother?" she asked after a bit. "I'm really awfully lonesome for you."

It was then that I had to tell her that it would be many weeks before I could come home to her, and that the doctors thought I was worrying too much about her.

"So you're going to Waco to stay with your grandmother until mother is well," I told her.

"I don't want to leave Austin," her eyes filled with tears. "I can take care of myself, and I want to be near you."

But the doctors had been emphatic, and that was the last time I saw her for three long months.

Tomorrow—In Hollywood

OUR HISTORY IN PICTURES 513

Burnside's Operations in North Carolina.

by J. CARROLL MANSPE



HAVING CAPTURED ROANOKE ISLAND, GENERAL BURNSIDE SENT STRONG EXPEDITIONS AGAINST STRATEGIC POINTS HELD BY THE CONFEDERATES ON ALBEMARLE SOUND, EDENTON, PLYMOUTH AND ELIZABETH CITY. IMPORTANT NORTH CAROLINA TOWNS, FELL INTO HIS HANDS DURING FEBRUARY, 1862, AFTER WHICH HE BENT HIS EFFORTS TO ESTABLISHING A FOOTHOLD SOUTH OF PAMLICO SOUND FOR THE FEDERAL FORCES.



ON MARCH 14, 1862, BURNSIDE ATTACKED NEW BERN ON THE NEUSE RIVER AND, AFTER A HOTLY CONTESTED BATTLE, DEFEATED THE DEFENDING FORCE UNDER GEN. BRANCH AND CAPTURED THE CITY. BURNSIDE MADE THIS PLACE HIS HEADQUARTERS FROM WHICH OTHER EXPEDITIONS WERE SENT OUT TO EXTEND UNION CONTROL ALONG THE COAST OF NORTH CAROLINA.



THE CONFEDERATES STILL HELD FORT MACON, WHICH CONTROLLED THE SOUTHERN ENTRANCE TO THE NORTH CAROLINA SOUNDS. IN THE LATTER PART OF MARCH, THE FEDERALS OCCUPIED MOREHEAD CITY AND BEAUFORT (N. C.), AND FROM THESE VANTAGE POINTS MADE PREPARATIONS TO LAY SIEGE TO FORT MACON.



THE SUCCESS OF BURNSIDE'S EXPEDITION NORTH CAROLINA GAVE THE UNION ANOTHER HOLD UPON THE ATLANTIC COAST OF THE CONFEDERACY. AT THIS TIME THE FEDERALS FIRMLY ESTABLISHED AT HILTON HEAD (PORT ROYAL), S. C., AND ON TYBEE ISLAND, GUARDING AT THE MOUTH OF THE SAVANNAH.

MONDAY—THE "MERRIMAC" AND THE

These daily history strips make a unique pictorial history of America. Hundreds are clipping them daily and pasting them in scrapbooks.

FRATERNAL AFFAIRS

MASONIC NEWS

The Masonic Club of Los Angeles occupies a unique place in the Masonic fraternity of the Southland. The peculiar organization of Freemasonry by which the local lodge is the unit of organization makes general fraternization among the members of many lodges somewhat difficult. The Masonic Club provides opportunity for social contacts among the Masons of the community whereby the fraternal graces are cultivated and friendships developed. The lounging rooms, library and game rooms offer every inducement to that informal intimacy in which the finer qualities of mind and heart are drawn out, confidences inspired and comradeships created. The Masonic Club is the recognized meeting place for Masons from all parts of Southern California. Among the nonresident membership are to be found Masonic leaders of San Diego, San Bernardino, and Santa Barbara with all points between, and luncheon hour in the spacious dining room brings together "good fellows" from all Masonic centers from Bakersfield to Pasadena. A valuable opportunity is thus afforded Masons from Eastern States, affiliated with eastern lodges, to come into fraternal relations with their brethren of this community and establish Masonic friendships here, a larger opportunity than could be found by many visits to individual lodges. Frequently at the "smokes" and entertainments given by the club, representatives are present from virtually every State in the Union. As a center for the cultivation of good citizenship the Masonic Club occupies a significant place. Twice a week, at luncheon time, speakers present discussions of pertinent themes related to civics, economics and education. Splendid opportunity is thus provided whereby the members may become informed on public affairs by recognized authorities and in this way the club is rendering an inestimable service in promoting intelligent citizenship. Provision is made whereby the privileges of the club are extended to the ladies of the families of the members. Teas and receptions are of frequent occurrence. At present an effort is being made to fill the membership quota, and an invitation is being extended to Masons who have not yet affiliated themselves with this organization to avail themselves of the opportunity so that the club may be of largest service to the fraternity. Suburban and nonresident memberships offer special concessions to out-of-town Masons.

AMERICAN YEOMEN

A dance will be given Wednesday evening by California-Pacific Homestead, No. 2124, at Washington and Oak streets.

Community Homestead, No. 5046, will give a supper on the evening of the 29th inst. at Nelson's Hall.

Poinsettia Homestead, No. 1735, will give a card party tomorrow evening at 936 West Washington street.

Union Homestead, No. 2131, Pasadena, will meet on Thursday evening at the Danish Hall.

A dance and card party will be given on Tuesday evening by Progressive Homestead, Belvedere, No. 5934, at French's Hall.

San Pedro Homestead, No. 6834, meets the first and third Mondays of each month at Tenth and Gaffey streets.

MACCABEES

The Past Commanders Boosters' Association of Southern California gave a banquet in Puente on the Valley Boulevard at the Rosebud Inn last Friday evening. The affair was presided over by President C. N. Johnson of Rialto. Editor Shoup of the Puente Journal greeted the visitors. The next banquet of this association will be in the new home of the Wilmar Maccabees on the evening of November 19. The foundation for the new Maccabee home of the Wilmar lodge is being laid out. A large force of members of the order under the direction of Sir Knight O. A. Fritz is engaged in building the first Maccabee home in that locality.

A social dance is being sponsored by Sunkist Hive, No. 114, and California Tent No. 6, for Tuesday evening, next, at the Fraternal Brotherhood Hall.

A large class initiation of candidates is now being prepared by Los Angeles Tent for next Wednesday evening at the Walker Auditorium. At this time a joint program will be put on by the ladies of Hive No. 104 and Tent No. 2. All Maccabees are invited.

A "stag" party is the order of the day for Hollywood Tent No. 69, for next Monday evening at the Maccabee home in Hollywood. The home excursion campaign is on in full force in this district and many representatives are working to win the free trip to Detroit next January, when the new home office building will be dedicated. Representatives H. L. Dwight and Arthur Judisch of San Pedro are in the lead. A new tent is now being organized at San Pedro. In the running is Representative A. B. Jensen of Pasadena.

MISSIONARIES CONDUCT PICNIC

One of the notable gatherings at Sycamore Grove was the annual picnic of the South Pacific district board of the American Baptist Home and Foreign Mission Societies on the 17th inst. The committee in charge included Mrs. Berton C. Davies, Mrs. J. M. Brough, Mrs. L. U. McClure and Mrs. Ernest A. Main, all of Los Angeles. Special guests of honor were Mrs. M. E. McKenney, district White Cross director, soon to depart for Honolulu, and Miss Ruth Ward, returning to her field in Japan. Missionaries were present from India, China, Japan, Burma and Africa. Mrs. R. L. Bogardus expressed for the board their appreciation of Mrs. McKenney's valuable work in the White Cross department. Mrs. J. M. Brough voiced the good wishes of the board for Miss Ward. Other speakers were Miss Thelma Cushing of the Christian Center, Los Angeles; Mrs. Prudence Worley, Swatow, China; Mrs. H. W. Foster, Pasadena, golden anniversary chairman, and Dr. James A. Francis, pastor of the First Baptist Church.

REDMEN

At the meeting of Mojave Tribe No. 124, Improved Order of Redmen, last Monday night important discussions and rulings took place and tomorrow night a matter of vital interest to all is to be taken up, after which the Haymakers' Association will conduct a meeting. This will be the last meeting of Mojave Tribe in the present hall, the new location to be at 1226½ West Washington street, continuing on Monday nights.

W. O. W.

La Fiesta Camp, No. 63, Woodmen of the World, with its degree team and band, will attend a meeting at San Pedro Camp on October 6 at 8 p.m. La Fiesta Camp will entertain all who are interested in woodcraft at a social dance tomorrow evening at 134 West Seventeenth street.

INDEPENDENT ORDER OF FORESTERS

At the meeting of Court E.O., No. 33, last Tuesday evening a class of a dozen was initiated. Reports were made of the progress of the work preparatory to building the Foresters' hospital, the erection of which is to begin in the near future; of a meeting of the Purple Cross committee for October 4 to perfect arrangements for the bazaar of November 4, 5 and 6; of further recruiting of the I.O.O.F. Band and of its programs over the radio, and more especially of the twenty-year jubilee campaign of High Chief Ranger Dr. C. B. Dickson. Beautiful standing lamps were presented to John Anderson and Hertel Huguley for accomplishments in the current membership campaign.

High Secretary S. G. Dunkerley recently paid an official visit to Courts San Diego and Coronado at San Diego to inaugurate the campaign celebrating the completion of twenty years as High Chief Ranger by Dr. C. B. Dickson.

Court Huntington Park's social and dance of Thursday evening was the usual success of this enterprising court. Tuesday evening was Companion Court Emily's social session and the affair was made more enjoyable by a reception tendered Mrs. R. D. Perillard, who until a few days ago was Miss Irene Fairchild. High Chief Ranger Dr. C. B. Dickson presented Mrs. Perillard with a beautiful token on behalf of the court.

Next Wednesday Companion Court Morris Vinyard members will gather at the home of Marian Ferguson, 1201 East Sixtieth street.

KNIGHTS OF PYTHIAS

Five thousand Knights and their families are expected to attend the Los Angeles County Fair on Pythian day, Wednesday, at Pomona. Special features are being arranged, such as band concerts, drills by Zouave teams, clowns and interesting doings for the kiddies. A horse show, poultry, live stock, rabbits and many interesting exhibits will feature the day. Tomorrow at Anaheim will be held the regular monthly meeting of the Southern California Pythian Council, which will discuss important plans affecting Pythian activities for the coming winter.

STATE SOCIETIES

The new president of the Indiana State Society, William Schnabel, will assume the control at the opening fall social rally next Tuesday evening at the Fraternal Brotherhood Building.

Another large gathering will be that of the Minnesotans next Friday evening at the Music Art Hall. A fine program, dancing, roll call and prize awards will feature the evening.

Still another big reunion this week will be that of the Colorado State Society, Saturday evening at Moose Hall, 1024 South Grand avenue. President Campbell will welcome all who ever lived in that State and will offer a splendid program with dancing.

The Pennsylvanians will hold their last picnic reunion for this year all day Saturday at Sycamore Grove. The president, T. V. Barron, invites the Keystone State folks from all over Southern California to rally and bring basket dinners.

Friday Morning Club Chairmen Outline Plans

The days are filled with activities for Friday Morning Club chairmen who are outlining their work for the coming club year. The music department will be under the direction of Mrs. Charles G. Stivers, who has just returned from a summer spent in Europe, and she has the programs almost completed for the entire year, with her assistants she has arranged for such artists as Laurence Strauss, tenor; Ely Nay, internationally known pianist, and other outstanding artists to appear. The Woman's Symphony Orchestra is also scheduled for a program.

The public-affairs committee, under the direction of Mrs. John J. Abramson, will cover a number of subjects dealing with immigration, legislation, forestation and the courts and institutions of Los Angeles. Time also will be spent in participating in what the League of Women Voters as an organization are doing to help women in the matter of citizenship. Citizenship will be one of the big factors of the year's work.

The first meeting of the year will be on October 5, next, when Miss Madilene Veverka, superintendent of kindergartens in Los Angeles public schools, will speak on "Women of Other Lands—their Aspirations and Achievements." Miss Veverka has spent the summer in Europe, chiefly in her native land, Czecho-Slovakia, and with her brilliant and trained mind, her keen powers of observation, her reaction to the European situation, especially as it concerns the status of women, she will recite a story of absorbing interest.

Mrs. Raymond A. McNally and her committee on "loose and unbound literature" will be active in their usual manner of quietly doing what they can to eliminate such magazines from the stands as are detrimental to finer thought.

Germany is considering a campaign to advertise German products.

Catholic Women Plan Gala Day During October

Wednesday, October 6, will be a gala day in the annals of the Catholic Woman's Club, for it will bring to that organization, on a program of selected classical music, the Zoellner Quartette. This internationally famous musical group is composed of Antoinette Zoellner Amandus Zoellner, Joseph Zoellner, Sr., and Joseph Zoellner Jr.



MISS HELEN HAVERTY

On that day also, will be held the reception to the president, Mrs. Thomas Scott, which will begin at 1 o'clock.

"The Folly of Committing Crime," an illustrated lecture by Nick Harris will be presented before the club Wednesday, October 20. A short history of the newest industry of our State, the silk mills, will be given by David Young, president of the Golden State Silk Mills.

Miss Helen Haverty, active young member of the junior auxiliary is giving a garden party at her home, 114 Shatto Place, Saturday, October 6, the proceeds to go to the scholarship fund. A musical program will be given, and other interesting numbers presented to the guests.

Team to Demonstrate Valencia

The "Valencia," the new dance indorsed for the winter season by the American National Dancing Teachers' Association, will be demonstrated at the Cinderella Roof Friday evening by Ray Sparks and Helen Oliver. This will be the first public exhibition in Los Angeles of the "Valencia" and a record crowd is expected to view the fascinating steps of the new terpsichorean fad. Sparks and Oliver will show how it is danced in the cafes and ballrooms in New York, where it has taken the place of the Charleston. Special classes in the "Valencia," collegiate tango, waltz and foxtrot will begin at the Cinderella Roof next week.

Current Events Club Announces Season Program

A program of opening the season in quality and appeal the program of the was selected and approved by members of the executive board Current Events Club at a meeting the early part of the week.

The opening club event will be a formal reception to be given the 28th inst. at the clubhouse, affair, which is under the direction of Mrs. Lucile Boggs, will be followed October 12 by the club an organization tea in honor of John Steinbeck.

Isaac Jones, well known political leader, will address the club members October 19 on "Modern Legislation."

"Modern Customs" will be the subject of a talk on November 9, to be given by Mrs. Pinckney. Mrs. Story, chairman of fine arts at the University of California.

November 23 has been set aside as reciprocity day and will be in charge of the direction of Mrs. Richardson, while on December 7 Paul Cadman, dean of music at the University of California, will speak on "The Unstable Ether."

The social committee will be in charge of the annual dinner December 28, and on January 4 Adamic will speak on "Tom Paine of Longdon." On the 11th of January 25 by the Bard of Shakespeare" by Mrs. Swan.

On February 22 the Rev. Nelson Andrews of Boston will speak on "Finding Your Job." On March 8, Lyman Lloyd Thurber, lecturer and humorist in the International Bureau, will have as his topic "The Women and Our Money."

"Parliamentary Law" will be discussed March 22, by Mrs. Barry, and the musical program will be given April 12 by the Trio.

Released for Publication Aug. 29 1926.



The Film On Teeth

To Which Science Now Ascribes Many Common Tooth and Gum Disorders—To Gain Clearer Teeth and Healthy Gums Many Authorities Advise That Film be Combated Daily in a New Way

MODERN dental science now charges many tooth and gum disorders to a viscous film that forms on teeth — to a stubborn film one can feel by running one's tongue across the teeth and which ordinary brushing has not successfully combated.

For that reason, largely on dental advice, many are turning to a new way in tooth and gum care—a way different in formula, action and effect from any previously known—a way embodied in the special film-removing dentifrice called Pepsodent.

Now an effective film combatant

For years dental science sought ways to fight film. Clear teeth and healthy gums come only when film is constantly combated—removed every day from the teeth.

Film was found to cling to teeth; to get into crevices and stay; to hold in contact with teeth food substances which fermented and fostered the acids of decay. Film was found to be the basis of tartar. Germs by the millions breed in it. And they, with tartar, are the chief cause of pyorrhea and most gum disorders.

Thus there was a universal call for an effective film-removing method. Ordinary brushing was found ineffective. Now two effective combatants have been found, approved by high dental authority and embodied in a tooth paste called Pepsodent.

Curdles and removes film
Firms the Gums

Pepsodent acts first to curdle the film. Then it thoroughly removes the film in gentle safety to enamel.

At the same time, it acts to firm the gums—Pepsodent provides, for this purpose, the most recent dental findings in gum protection science knows today. Pepsodent also multiplies the alkalinity of the saliva. And thus aids in neutralizing mouth acids as they form.

It multiplies the starch digestant of the saliva. Thus combats starch deposits which might otherwise ferment and form acids.

No other method known to present-day science embodies protective agents like those in Pepsodent.

Please accept Pepsodent test

Send the coupon for a 10-day tube. Brush teeth this way for 10 days. Note how thoroughly film is removed. The teeth gradually lighten as film coats go. Then for 10 nights massage the gums with Pepsodent, using your finger tips; the gums then should start to firm and harden.

At the end of that time, we believe you will agree, that next to regular dental care, Pepsodent, the quality dentifrice, provides the utmost science has discovered for better tooth and gum protection.

PAT. OFF. Pepsodent REG. U. S.

The New-Day Quality Dentifrice

FREE—Mail coupon for 10-day tube to The Pepsodent Company, Sec. B-2255, 1104 S. Wabash Ave., Chicago, Ill., U. S. A.

Name _____

Address _____

Only one tube to a family 2255



A Baby in the Home

NO KING on his golden throne demands and receives more homage from his willing subjects than a baby in the home.

The smallest member of the family requires a great deal of attention. Sometimes, in caring for her child, a mother overtaxes her own strength. Particularly when there are other children to work for, she must learn to preserve her health.

Then her home becomes a place of order and happiness. She finds time to play with her children and the whole family enjoys the dimpled baby as he grows from day to day.

Many young mothers have learned that Lydia E. Pinkham's Vegetable Compound helps them to find the strength they need.



Before her marriage, Mrs. R. K. Frankum of 3947 Gold St., Omaha, Nebr., was a working girl. Like many girls, she sometimes had to stay at home from her work. A friend told her of Lydia E. Pinkham's Vegetable Compound and she found that it relieved her trouble.

She was in good health until her second baby came. "I began to take the Vegetable Compound again," she writes, "and was soon able to do my housework. Now I can say I never felt better in my life. Women ask me what I have been doing and I tell them about your medicine. I feel that I owe a lot to it."

Lydia E. Pinkham's Vegetable Compound

J. CARROLL MANSFIELD



THE SUCCESS OF BURNSIDE'S EXPEDITION IN NORTH CAROLINA GAVE THE UNION ANOTHER HOLD UPON THE ATLANTIC COAST OF THE CONFEDERACY. AT THIS TIME THE FEDERALS WERE FIRMLY ESTABLISHED AT HILTON HEAD (PORT ROYAL), S. C., AND ON TYBEE ISLAND, GEORGIA, AT THE MOUTH OF THE SAVANNAH.

MONDAY—THE "MERRIMAC" AND THE "MONITOR"

...l pasting them in scrapbooks.

...ic Women ... Gala Day ...ng October

...October 6, will be a ... annals of the Catholic ..., for it will bring to ...

MISS HELEN HAVERTY

Mrs. Thomas Scott ... in at 1 o'clock ... of Committing Crime," ... lecture by Nick Harris ... ited before the club ... tober 20. A short his... west industry of our ... mills, will be given by ... resident of the Golden ...

Haverty, active young ... junior auxiliary is ... party at her home, ... Saturday, October 6, ... go to the scholarship ... ical program will be ... interesting numbers ... guests.

...monstrate Valencia

...," the new dance in... winter season by the ...al Dancing Teachers' ... ll be demonstrated at ...oof Friday evening by ... Helen Oliver. This ... public exhibition "in ... the "Valencia" and a ... expected to view the ... of the new terpsi... sparks and Oliver will ... danced in the cafes ... New York, where the ... place of the Charles... ...asses in the "Valen... tango, waltz and fox... ...the Cinderella Roof ...

Current Events Club Announces Season Program

A program of speakers, ... to surpass in quality and ... peal the programs of past ... was selected and approved by ... bers of the executive board of ... Current Events Club in a ... the early part of the week.

The opening club event will ... formal reception to be given ... the 28th inst. at the clubhouse, ... affair, which is under the ... of Mrs. Luella Seapy, will be ... lowed October 12 by the Lotus ... an organization under the ... of John Shallipan.

Isaac Jones, well known ... political leader, will speak ... club members October 26 on ... posed Legislation."

"Modern Costume Design" ... subject of a talk scheduled for ... ember 9, to be given by Mrs. ... Pinckney. Sooy, assistant ... of fine arts at the University of California.

November 23 has been set ... reciprocity day and will be ... the direction of Mrs. E. T. ... ardson, while on December 14 ... Paul Cadman, dean of men at ... University of California, will ... on "The Unstable Family."

The social committee will be in charge of the annual Christmas ... December 28, and on January 4 ... Adams will speak on "Literary Life of London," her talk to be ... January 25 by a reading ... Shakespeare" by Mrs. Ethel ... Swan.

On February 22 Mrs. ... Nelson Andrews of Hollywood ... speak on "Finding Youth" and ... March 8, Lyman L. Lloyd Bryan, ... thor, lecturer and former ... the "Valencia" and a ... in the International Red Cross ... have as his topic "The Average ... sen and Our Foreign Affairs."

"Parliamentary Law" will be ... cussed March 22, by Annie ... Barry, and the concluding ... will be given April 12 by the ... Trio.

Released for Publication ... Aug. 29 1926.



...the Home

...he demands and receives more ...bjects than a baby in the home. ...amily requires a great deal of ... for her child, a mother over... ...cularly when there are other ... learn to preserve her health. ...e of order and happiness. She ...n and the whole family enjoys ...n day to day.

...rned that Lydia E. Pinkham's ...o find the strength they need.

... her marriage, MRS. R. N. ... of 3947 Gold St., Omaha, Nebr., ...rking girl. Like many girls, she ... had to stay at home from her ... friend told her of Lydia E. Pink... ...getable Compound and she found ...lieved her trouble.

...s in good health until her second ... "I began to take the Vegetable ... again," she writes, "and was ... to do my housework. Now I can ... felt better in my life. Women ...hat I have been doing and I tell ...t your medicine. I feel that I ...o it."

...getable Compound

What are *You* Doing Today?

Thousands of Los Angeles people will drive their cars today over the numerous boulevards of Southern California. They will enjoy new and beautiful sights, fresh air, the thrill of the open road.

Are you among those who must stay at home for want of a car? Do like many another has done: buy yourself a good used car. In the used car columns of Times Want Ads today are listed cars in all models in fine condition. A few dollars down and you take possession. Worth investigating, isn't it?

WANT-AD INDEX

PART IV
GENERAL WANT-AD SECTION

Page.
...
...
...

CONTRACTORS— And Builders —8

METRO Construction and Finance Co.

WE WILL BUILD AND FINANCE

YOUR HOME up to 100% on your paid lot and you can pay up like rent.

WE HAVE $500,000 CASH ON HAND

OUR ORGANIZATION IS COMPOSED OF SKILLED BUILDERS, DESIGNERS, CARPENTERS, PLUMBERS, ELECTRICIANS, PLASTERERS, ROOFERS, CEMENT, BRICK, TILE AND STUCCO MEN.

DEAL DIRECT WITH US AND YOU WILL SAVE CONSIDERABLE ON YOUR MATERIAL AND LABOR, OWING TO OUR IMMENSE OUTPUT WE BUY DIRECT AND THEREFORE SAVE YOU THE MIDDLEMAN'S PROFIT.

WE DO NOT REQUIRE ADVANCE PAYMENTS, NO RED TAPE, NO DELAYS AND NO BONUS FOR FINANCING.

SPECIAL OFFER 30 DAYS

WE WILL BUILD A SIX-ROOM STUCCO HOME, cove ceilings, Tiffany Jazz finish, hardwood floors, tiled bath, kitchen with all built-in features, finish in colors to suit. Double garage. FINANCED $3500.

FIVE-ROOM stucco, cove ceilings, hardwood floors, tiled bath and drainboard, oak or ivory finish, Italian or Spanish design, all built-in features. FINANCED $3000.

FOUR-ROOM stucco bungalow, English or colonial specially designed, hardwood floors, tiled bath and drainboard, beautifully papered and decorated, all built-in features. FINANCED $2450.

12-FAMILY APT.-HOUSE $19,000

16-UNIT COURT. $17,000.

30-FAMILY APT.-HOUSE. $43,000

BELOW ARE A FEW HOMES IN COURSE OF CONSTRUCTION. YOUR INSPECTION IS INVITED.

COR. CAMPBELL & GLENDON WAY, ALHAMBRA. 875 PUEBLO STREET. 2728 W. VENICE PL. 517 WESTBORO, ALHAMBRA. 3101 COMMONWEALTH, ALHAMBRA. 1726 WEST 24TH STREET. 3139 HOPE STREET, SOUTH PASADENA. 1126 HOPE STREET. SOUTH PASADENA. CORNER MAIN AND OAK STREETS, WATTS. 7828 TAFT STREET. 3018 GLENHURST AVENUE. 1475 CREST DRIVE. 1427 SOUTH NEVADA. 804 PUEBLO STREET. 4441 S. FAIRFAX. 41153 ALTA STREET, LANKERSHIM. 947 W. 31ST ST. 4515 S. FAIRFAX. 915 BUDAU AVE. 1207 E. 49TH ST. 1444 KERN AVE. 1448 KERN AVE. 1450 KERN AVE. 6420 HAROLD WAY.

OUR REPRESENTATIVE WILL BE AT OUR OFFICE FROM 9 A.M. TO 5 P.M. SUNDAY.

CALL ON US. WE WILL SAVE YOU TIME AND MONEY. WE WILL BE GLAD TO HELP YOU PLAN AND DESIGN YOUR HOME, FLAT, STUDIO, COURT, APARTMENT OR HOTEL.

Architectural Designs, Plans and Specifications Free

METRO Construction and Finance Co.

Builders of Better Homes
3014 West First St.
DRexel 3448

This Week's Special Money-Saving Bargains While They Last

2/6 FRONT DOORS FOR	$9.00
2/6 FRENCH DOORS	$5.00
2/6 SCREEN DOORS	$3.00
2/6 CASEMENT SASH	$2.00
$2.50 WINDOWS	$1.50
2'-6" DOORS & MIRROR	$12.50
CUPBOARD DOORS	$ .25

Above are all highest-grade goods, left on our hands because of unsatisfactory credit.

Call and select what you can use. You will save considerable money.

ASK FOR "FRAZIER"

Sunset Sash & Door Co.
8000 LEXINGTON AVENUE HOLLYWOOD

JUST RITE HOMES
JUST RITE HOMES
901 N. Ave. 18. CApitol 3904.
Open Sundays.

ELECTRIC WATER HEATERS
Economy and simplicity coupled with efficiency is the direct reason why Warner Electric Heaters are gaining so rapidly in popularity. Our factory must soon be enlarged, we can't keep it a secret much longer. See demonstration and be convinced. WARNER ELECTRIC HEATER CO., 1201-05 E. 7th St., Los Angeles. Established 1922.

A CLEAR LOT NOT NECESSARY—We will build you a home for income by our new plan. Pick up your phone and call Vandike 3291. Write or come to

Open until 8 evenings.
Builders' Finance Assn., Inc.
413 Laughlin Bldg.
315 S. Broadway.

FULTON & FULTON
CONTRACTORS & DESIGNERS
256 S. SPRUCE, RM. 45. Tel. Fitzroy 1236. 20 years of building, Remodeling and Repairing in L. A. Let us serve you in altering or repairing your home.

6-RM. residence	$12,250 up
4-rm. residence	$7775 up
10-room duplex complete	$9,550 up

We finance 100% at 7% Interest. Standard Bldg. Co., 1123½ S. Hope Blvd. Phones OR. 1212 or WH. 7240

C. D. CAMPBELL, Job Carpenter. "LET CAMPBELL DO IT." Reasonable. ATlantic 6707

CARPENTER-Builder. Specialists on alteration work & roofs. Bung. complete $1400. Garages $45. AD. 6597

4 RMS. $2000; 5 rms. $2500, cor. $50 & up, 100% finance. HIDELL & ABRAHAM, INC. 4250 ATLANTIC ave.

3-Rm. $1000, 4-Rm. $2100
$-r. $2150; sr. $50 up. Fin. TR. 3795

PAINTING, paperhanging. Decorating; air brush work & general contract. Jos. N. ROBERTS, DU. 3462.

GARAGES $145 up, any size, anywhere. Shall of small house. $180. 613 W. 64TH ST. Ph. AX. 8781.

ELECTRICAL wiring, any kind, guaranteed work. Prices reasonable. HI. 4727.

GARAGES $15 dn. $10 mo. Ten on display. 4316 Avalon. TW. 1196

TILE and composition drainboards & sinks. E. W. Greenfield. DE. 2174

EXPERIENCED BUILDER will save you money. Phone OX. 2236.

BUILDER remod., repts. all kinds; 1-yr. guar. LA CROIX. HO. 6128. 2937

CARPENTER-builder, house repair, all kinds very reas. 561-845

DRAINBOARDS, floors, store fronts, white stone cement. WE. 4577.

CEMENT wk., reas., guar. (Mixers.) A-1 fast carpenter, $6. AT. 8503.

4-ROOM, $1650; 5-room, $1850. Dist. $2600 plans furn. C. Wesley Taylor. 1121 Black Bldg. MU. 7912

BUILDING contractor, alterations, repairs of all kinds. RM. 4019

CARPENTRY, concrete, masonry plaster. Estimates given. DR. 3476.

CONTRACTORS— And Builders —8

AN easy way to insert a want ad in The Times is by phone. No credit arrangement is necessary. Collection is made after your ad has appeared. Courteous ad-takers will assist you with your copy if you desire. Phone MEtropolitan 0700.

Our Own Lumber Yard

OUR OWN SASH & DOOR PLANT

and the best of financial connections makes it possible for us to offer you a COMPLETE BUILDING & FINANCING SERVICE at the lowest possible cost to you. Whether you contemplate building a home or income producing, get our prices. No bonus, brokerage or charges for preliminary work.

We have a 26-unit apartment building that we will build and finance for; $29,000; 13 units, $18,900; 8 units, $12,900.

These can be built on a 50-ft. lot.

Alta Construction Co.
224 Lissner Bldg.
Established 1917.
534 S. Spring. VA. 6615.

I SPECIALIZE

in turning semicome producing, tax eating vacant lots into producing income assets.

I will build on your lot any kind of building consistent with zoning requirements and location, a bungalow or a skyscraper, and will finance it to the last penny if you desire. I will be glad to see you, get acquainted and talk it over.

VICTOR POLASKOW
11th floor Guaranty Bldg., Hollywood
Phone GRanite 2797

PROMINENT BUILDER will take a few contracts this month. Homes, Business & Income bldgs. Free plans, 100% funds. Write details. Address M. box 51, Times Office.

BUILDER of homes for 15 yrs., best references. If you want a good built home call on me. Plans & specifications free. F. P. SCHULTZ, 209 N. St. Andrews Pl. HE. 3254.

I WILL design and arrange 100% financing without extra cost on your house, store or apt. bldg. If I can do the building, 1230 N. Berendo. OL. 4372.

BEFORE building phone or write for our FREE booklet, "READY GUIDE FOR HOME BUILDERS." Boule-Martin Lumber Co., 5580 W. Washington Blvd. WHitney 1178.

$2,000,000—OUR own money to build and finance homes, stores & flats. No bonus or extras. Pay & Felts, 510 Fay Bldg. FA. 4265. Est. 35 years.

WILL finance 100% on your contract; clear lot, 10 years to pay; also remodeling houses into apts. or flats. 1847 S. Hoover. Ex. 0751.

PLASTERING, brick, stucco & stone wk. repairing, alterations. WE. 1524.

DRAINBOARDS, floors, store fronts, stone & cement work. AX. 4377.

STOCK plans, 1c floor ft. special to 1040 S. BROADWAY. WE. 3241.

DRAINBOARDS REPLACED ON NEW or old sinks. AC. 5402.

GARAGE, 10x18, $85; stor. $100. Tile 18. 870-4115. Bit. on lot. AX. 8648.

Architects —8-A

PHILIP DEAN, ARCHITECT will prepare preliminary sketches, estimates and consummate loans for any class of building free of charge. Call GRanite 2327 for appointment for consultation, or send your program to 343 N. Bronson av.

BUILDING plans guar., $3 per rm. $250 SUNSET BLVD. DU. 2366.

BUILDING plans guar., $3 per rm. $250 SUNSET BLVD. DU. 2366.

Cement Work —8-B

FOUNDATIONS, swimming pools, all kinds cement work. Misc. HO. 6419

CEMENT, contract or day work. Misc. $5 per day. OL. 5405.

CARPENTER (last, expert) $5 or cont. Cement wk. (Guar.) AT. 1503.

CALL Whitney 0275 FOR ALL KINDS OF CEMENT WORK.

Roofing —8-F

IT'S GOING TO RAIN
See us quick. We manufacture and apply the very last word in roof preservative. E. Roof & Paint Co., ALbany 3472.

OLD roofs, composition & shingle, painted & repaired on new, work guaranteed. Ph. WH. 9157.

SHINGLER old roofs reshingled, repaired & painted with our Wood-ward's Granite. EM. 2434. RE. 5403

OLD roofs repaired, reshingled, painted, leaks guar. est. free. TH. 1449.

Bids Wanted —8-F

SPECIAL OPPORTUNITY FOR BUILDERS
Call before 10 a.m.
The Frank Meline Co.
6777 Hollywood Blvd. HO. 6781.

CONTRACTORS & SUBCONTRACTORS to Owner plans, 213 CHAMBER OF COMMERCE BLDG. WE. 7345.

Cesspools —8-G

CALIFORNIA CESSPOOL CLEANING CO. DR. 1512. Underground drainage

ACME Cesspool Co., pumping & construction. DR. 2115. DU. 5419.

Hardwood Floors —8-H

OLD FLOORS MADE NEW
CLEAN WAX and SHELLAC. REFIN.
DRexel 8296.

HARDWOOD floors machine sanded, cleaned, waxed. Hansler. EM. 7524.

EMPLOYMENT

WANTED—HELP— Male

ADVERTISEMENTS under this heading are restricted to those offering bona fide employment without any investment required. Positions requiring an investment will be found under the heading "Investment Required." Educational ads will be found under the heading: "Education—Special Courses, Private Instructions." "Business Training Courses and To Learn Trades."

Miscellaneous —10

MAN FOR INSURANCE WORK. Must speak Spanish. Splendid contract, compensation from $30 to $60 wk. Call 831 RIVES-STRONG BLDG. 8:30 to 5:30.

WANTED, architectural draftsman, who is good designer. Call 3206 WEST 67TH ST. 9 to 5.

WANTED—Neat-appearing man. One with some selling experience preferred, but not actually necessary 627 S. BROADWAY, Room 412.

WANTED—A husky boy from 16 to 20 yrs. of age, unemployed or in school, who is ready to make money with advantages. Call Wilmington 127.

WANTED, 2 young men who can take over the phone to earn the brokerage on Beverly Hills lots. CHARLES, 315 Hellman Bank Bldg. 7th & Spring sts.

2 EXPERIENCED retail route men for established route. Cash bonus required. Apply in person, Monday 8 a.m. 1236 VISTA AVE., Pasadena. Cal. Pasadena Cooperative Dairy.

ADVERTISING salesman with car, wanted, special, quick returns, permanent, on established paper. Apt. letter only. Gene Tel. 1110 E. MANCHESTER AVE.

Automobile Help

AUTOMOTIVE AGENCIES
1601 S. FIGUEROA.

WANTED, competent man to take charge of concrete, brick & tile plant in Honolulu. Satisfactory terms to right party. Address Box 1, Howell, 1111 N. Highland. HO. 7916

WANTED—First-class buttermilk man. Must be experienced making cultured buttermilk. Married man preferred. Refs. and experience. Address Creme Times Branch.

SHIPPING clerk, experienced wholesale novelty or toys, permanent position for capable man. 414 SO. LOS ANGELES ST.

WANTED—Driver for estab. suburban route. Must be able to finance route. $40 per week bonus. See Mr. Stevens, Crown Laundry, 1424 Paloma.

18 or 19 yr. old American boy to assist photographer. Apply Sunday, at 2:30 P.M. 314 MASON THEATER BLDG.

BARBER with own fixtures & equipment. Have a good proposition for right party. C.P. preferred. Phone GLENDALE 1757.

MECHANICAL DRAFTSMAN, general; smelter work. Utah, start $225. Fare adv. Hummel Bros., (Agcy.,) 579 Towne ave.

BOYS for bank messengers. Must be high-school graduates. Good chance for advancement. Apply Room 217, Citizens' National Bank Bldg.

MAN, special work direct selling. Sales come easy. 218 W. 28TH ST. Sun. morn. Week days after 5 p.m.

EXP. milk route man for Huntington Park district. Nuffer Bros. Dairy, Norwalk. Cal. Ph. Downey 1166.

WANTED—Young male cook, must be able to drive automobile. Apply Sunday afternoon at 2172 Wilshire Blvd.

WANT Japanese or Chinese boy to clean cars and do janitor work. 1266 Cent. ave.

GROOM, single, thorough knowledge of the care of horses. Give ref. exp. & ref. P. O. Box 172, Pasadena.

BOY, about 16 years old, fine opportunity in jewelry store. References. 722 SO. VERMONT AVE.

WANTED, talented young man to assist at studio in exchange for piano lessons. JUN. 2165.

WANTED—Bright young man about 22, with late model light car for collecting; must know residence section of city and be a hustler; prefer party with local experience; salary while learning. Apply 10 to 11 423 WILCOX BLDG.

THE largest industrial corporation of its kind in Southern California refined men at once (part or whole time) investigation work. H. L. HEWSON, 10-12 only, 1230 S. Hill st.

PUBLICITY MAN wanted at once. Must prepare ads, publicity, know type and cuts. Position on large newspaper in southern territory, salary expected, and give telephone number. Address E. box 158, Times Office.

SUBSTATION OPERATORS WITH A.C. EXPERIENCE

Apply in person only.
SO. CALIF. EDISON CO.,
Gen. Agency, 710 E. 4th St.

REAL sales executive to close contract for a service used by biggest firms in town; best references required, no limit to future for hard worker. Res. phone WH. 4003. Bus. AX. 4403.

MAN take orders, selling experience not required to earn $8 daily to Xmas. Apply Studio, Employment Dept., 211 Lowe's State Building. 7TH AT BROADWAY.

BOY, over 18, for light delivery about city, prefer one living with parents. Apply

WALTER A. MULLER CO.
836 So. Broadway.

MAN to handle local collection route. Car required. Permanent, an advance. Average $35, $50 weekly. Mr. Mathieu, 130 S. BROADWAY.

AUTO help, factory, restaurant help. Plenty good jobs. Open 7 a.m. NATL. AGENCY, HIBERNIAN BLDG., 8TH & SPRING.

WANTED, man with delivery car for good estab. route.
1407 W. BLAUSON.

LAUNDRY & dry. clean. driver. Est. route. Cash bond $200. 1349 W. WASHINGTON.

WANTED, experienced man for Bromide enlarging, apply MR. PHILLIPS, 643 S. Hill st.

YOUNG man to assist business college boys in gym. & swimming pool; business course. Rm. 802, 747 S. HILL.

WANTED, errand boy, steady position. DOONAN & SEARLES CO., Jewelers, 743 S. Broadway.

BRANCH mgr. mfg. co. $250 mo. Gentile. $1400 security. Give phone. Address G. box 239, Times Office.

MAN around 40, to do general work, cooking and some gardening. Call Monday only, after 9. HE. 6041.

YOUNG man for spec. work, inc. firm No exp. req. App. Spec. Order Dept. 426 Stock Bldg. 4th-Broadway

LAUNDRY drivers. Independent your route increased, no extra. Open, also solicitors. 1249 W. WASH.

BRIGHT young man for steady work in drug store. No exp. Apply RM 422 255 S. BROADWAY.

BUTCHER, none but 1st class. C.S. preferred. Ph. GLENDALE 4757.

MAN to work part time in cache. for unf. house rent. VA. 7161 Mon.

WANT expert multigraph operator. Rm. 222, Henne Bldg., 122 W. 2 st.

LECTURER on health. Pleasant work. Good pay. HO. 6754.

WANTED—Young man, shipping clerk and to assist in leather belt factory. C. R. Davis Co., 416 E. 3rd.

A SHOKER to handle small block of stock in a going legitimate business. Further particulars, Ph. HO. 7245.

ANYONE willing to work hard & steady. Call at Finding Dept., 931 Love's State Bldg. 7 at Olive.

A BOY to sell candy and ice cream in a theater, Rosslyn Theater, 431 S. Main st.

WANTED—Man to sell laundry service. See Mr. Vogel, 779 Towne ave.

MAN with car to take route R. Y. PRODUCTS. 1743½ E. 11th. Open.

WANT receiving clerk, must be experienced. Apply 1246 Long Beach Bl.

EXP. card distributor, steady work. 1246 Long Beach Blvd.

GARDENER, hotel near San Diego 75 Anderson Accy. 124 W. 3. R. 405.

STEADY WORK, good weekly pay. 4006 Sta. Monica Blvd., cor. Sunset.

Store and Office —10-A

ASST. mgr., basement shoe exp. open
Stock boy, Mex. speak., exp. open
Cashier, corn. sch., married $150
Young collegian, well groomed $125
Acct. junior exp. north $140
Steno., R.R., country $140
Steno., oil exp. $125
Bk.kp., typist, steno., country $150
Shoe sales, Arix., Spanish $150
Floorman, young collegians open
Sales executive, rope exp. open
R.R. rate clerk, typist $145
Acct. credits, etc., local man $200
Credit investigator, bank exp. $200
Purchasing agt., exp. $125
Supervising senior acct. open
Trust officer, bank exec. $200-$400
Collection clerk, exp. open
School commerce grads., exp. $125
Adjuster, workman's comp. ins. $125
Manager, publicatseam open $150
Retail mgr., specialty shop $200
Head packer, retail exp. $125-$150
Sales, stat. supplies, exp. $150
Mdse. man, stats. & sup. $175-$250
Buyer, sporting goods $150-$175
Buyer, men's wear open
Sales, H. H. goods, furn. open
Organization Builders Emp. Agcy., 204 Chester Bldg. 4th & Main sts.

2 BRAKE SPECIALISTS, $15c.
1 AUTO TRIMMER, $6. 50c.
2 BATTERY MASTER PLATERS.
FORD MECHANIC, 75c.
Many other good jobs.
Mechanical Dept.
GREENE'S EMPLOYMENT AGCY.
320½ S. SPRING.

YOUNG man, Jewish, 25 to 35, to serve for room & board in Jewish orphans' home. Must have good education, character qualifications. Apply or call early. Joseph Bonspart, 7619 Exposition Blvd., Palms, Cal.

DRAWING ACCOUNT OR SALARY. Can be arranged for men and women who will qualify on our plan of operation. Leads furnished daily, that can be sold. No car or money necessary. Special interview, Monday, Sept. 27, 1926, at 10 o'clock sharp. Room 403, 315 SOUTH HILL STREET.

WANTED—Bright young man about 22, with late model light car for collecting; must know residence section of city and be a hustler, prefer party with local experience; salary while learning. Apply 10 to 11 423 WILCOX BLDG.

THE largest industrial corporation of its kind in Southern California refined men at once (part or whole time) investigation work. H. L. HEWSON, 10-12 only, 1230 S. Hill st.

WANTED A LOS ANGELES

Automobile distributor wants an advertising and publicity man to handle the sales promotion work of its business. A man having vision, initiative and real ability, under 35 years preferred; will find real possibilities back of this offer. Address H. box 246, Times Office.

BIG CALIBER SALESMAN

For special work with a large manufacturing concern now conducting an intensive selling campaign on a special agricultural tractor. Permanent, good paying connection. See Mr. Tyler, 12 p.m. Monday, Room 27, Double Tread Creeper Co., 1106 Meridian Ave., Alhambra. Runs from L. A. starts from 6th and L. A. st.

WANTED, sales manager capable of creating & managing small sales organization. Selling profitable service to established class of trade; no investment. Direct to dentists. Prefer man familiar with dental profession or dental supply business. No technical knowledge required. Very attractive proposition to right man. Address H. box 229, Times Branch, giving past record & complete references.

WANTED, young man who has had several years' experience in window trimming, card writing and general work in specialty shop catering to women's and children's wear. An excellent opportunity for one whose ambition goes further than the time clock. Apply Monday morning between 11 and 12 o'clock. Room 709, Transportation Bldg., 7TH & LOS ANGELES.

MAN

$1 TO 25 YEARS

Good outside position. Must be neat appearing & willing to work. Short duration.
See MR. FOSTER—
743 SO. FIGUEROA
9 to 2 today only.

FOREMAN operator for growing suburban paper, and printing office. must be thoroughly knowledge of weekly newspaper requirements. Be able to produce and take complete charge. Profit can be employed. Steady position. INDUSTRIAL POST, 805 E. Baker ave., 2 miles east Huntington Park, call between 4 and 7 p.m. today.

TUCKER'S Employment Agency, 811½ West 2nd st. Chef, $15. Chef, $40. Dishwasher, $75 per mo. Pastry cook, $25. Night cook, $75. cook, $35. Waiter, $24.50. Pastry baker, $15. Waiter and wife, maid, resort, $100. fd. Cafe checker, $100. Busboys, dishwashers, cook's helpers, kitchen man and all kinds of hotel and restaurant help.

2 BRAKE SPECIALISTS, $15c.
1 AUTO TRIMMER, $6. 50c.
2 BATTERY MASTER PLATERS.
FORD MECHANIC, 75c.
Many other good jobs.
Mechanical Dept.
GREENE'S EMPLOYMENT AGCY.
320½ S. SPRING.

YOUNG man, Jewish, 25 to 35, to serve for room & board in Jewish orphans' home. Must have good education, character qualifications. Apply or call early. Joseph Bonspart, 7619 Exposition Blvd., Palms, Cal.

DRAWING ACCOUNT OR SALARY. Can be arranged for men and women who will qualify on our plan of operation. Leads furnished daily, that can be sold. No car or money necessary. Special interview, Monday, Sept. 27, 1926, at 10 o'clock sharp. Room 403, 315 SOUTH HILL STREET.

WANTED—Bright young man about 22, with late model light car for collecting; must know residence section of city and be a hustler, prefer party with local experience; salary while learning. Apply 10 to 11 423 WILCOX BLDG.

THE largest industrial corporation of its kind in Southern California refined men at once (part or whole time) investigation work. H. L. HEWSON, 10-12 only, 1230 S. Hill st.

PUBLICITY MAN wanted at once. Must prepare ads, publicity, know type and cuts. Position on large newspaper in southern territory, salary expected, and give telephone number. Address E. box 158, Times Office.

SUBSTATION OPERATORS WITH A.C. EXPERIENCE

Apply in person only.
SO. CALIF. EDISON CO.,
Gen. Agency, 710 E. 4th St.

REAL sales executive to close contract for a service used by biggest firms in town; best references required, no limit to future for hard worker. Res. phone WH. 4003. Bus. AX. 4403.

MAN take orders, selling experience not required to earn $8 daily to Xmas. Apply Studio, Employment Dept., 211 Lowe's State Building. 7TH AT BROADWAY.

BOY, over 18, for light delivery about city, prefer one living with parents. Apply

WALTER A. MULLER CO.
836 So. Broadway.

MAN to handle local collection route. Car required. Permanent, an advance. Average $35, $50 weekly. Mr. Mathieu, 130 S. BROADWAY.

AUTO help, factory, restaurant help. Plenty good jobs. Open 7 a.m. NATL. AGENCY, HIBERNIAN BLDG., 8TH & SPRING.

WANTED, man with delivery car for good estab. route.
1407 W. BLAUSON.

LAUNDRY & dry. clean. driver. Est. route. Cash bond $200. 1349 W. WASHINGTON.

WANTED, experienced man for Bromide enlarging, apply MR. PHILLIPS, 643 S. Hill st.

YOUNG man to assist business college boys in gym. & swimming pool; business course. Rm. 802, 747 S. HILL.

WANTED, errand boy, steady position. DOONAN & SEARLES CO., Jewelers, 743 S. Broadway.

BRANCH mgr. mfg. co. $250 mo. Gentile. $1400 security. Give phone. Address G. box 239, Times Office.

MAN around 40, to do general work, cooking and some gardening. Call Monday only, after 9. HE. 6041.

YOUNG man for spec. work, inc. firm No exp. req. App. Spec. Order Dept. 426 Stock Bldg. 4th-Broadway

LAUNDRY drivers. Independent your route increased, no extra. Open, also solicitors. 1249 W. WASH.

BRIGHT young man for steady work in drug store. No exp. Apply RM 422 255 S. BROADWAY.

BUTCHER, none but 1st class. C.S. preferred. Ph. GLENDALE 4757.

MAN to work part time in cache. for unf. house rent. VA. 7161 Mon.

WANT expert multigraph operator. Rm. 222, Henne Bldg., 122 W. 2 st.

LECTURER on health. Pleasant work. Good pay. HO. 6754.

WANTED—Young man, good appearance, industrious, honest & healthy. Must be willing to work hard, wishes steady work in factory where he can advance quickly if qualified. Call PURITAN COFFEE & TEA CO. 317 Traction ave.

MEN

Try us first for positions in all departments of restaurants, hotels, clubs, lunch and garages.
Only a reasonable fee charged.
GREENE'S EMPLOYMENT AGCY.
320½ S. SPRING.

WANTED—Young man, shipping clerk and to assist in leather belt factory. C. R. Davis Co., 416 E. 3rd.

A SHOKER to handle small block of stock in a going legitimate business. Further particulars, Ph. HO. 7245.

ANYONE willing to work hard & steady. Call at Finding Dept., 931 Love's State Bldg. 7 at Olive.

A BOY to sell candy and ice cream in a theater, Rosslyn Theater, 431 S. Main st.

WANTED—Man to sell laundry service. See Mr. Vogel, 779 Towne ave.

MAN with car to take route R. Y. PRODUCTS. 1743½ E. 11th. Open.

WANT receiving clerk, must be experienced. Apply 1246 Long Beach Bl.

EXP. card distributor, steady work. 1246 Long Beach Blvd.

GARDENER, hotel near San Diego 75 Anderson Accy. 124 W. 3. R. 405.

STEADY WORK, good weekly pay. 4006 Sta. Monica Blvd., cor. Sunset.

Store and Office —10-A

ASST. mgr., basement shoe exp. open
Stock boy, Mex. speak., exp. open
Cashier, corn. sch., married $150
Young collegian, well groomed $125
Acct. junior exp. north $140
Steno., R.R., country $140
Steno., oil exp. $125
Bk.kp., typist, steno., country $150
Shoe sales, Arix., Spanish $150
Floorman, young collegians open
Sales executive, rope exp. open
R.R. rate clerk, typist $145
Acct. credits, etc., local man $200
Credit investigator, bank exp. $200
Purchasing agt., exp. $125
Supervising senior acct. open
Trust officer, bank exec. $200-$400
Collection clerk, exp. open
School commerce grads., exp. $125
Adjuster, workman's comp. ins. $125
Manager, publicatseam open $150
Retail mgr., specialty shop $200
Head packer, retail exp. $125-$150
Sales, stat. supplies, exp. $150
Mdse. man, stats. & sup. $175-$250
Buyer, sporting goods $150-$175
Buyer, men's wear open
Sales, H. H. goods, furn. open
Organization Builders Emp. Agcy., 204 Chester Bldg. 4th & Main sts.

SALESMEN wanted, experienced in paper bags, roll paper & tin ware, lactions, granite ware etc. by old established jobbing house. Must have machine. Drawing account. Address F. box 231, Times Office.

LIVE solicitor used to meeting business people. Quick action required. Pay limited only by your ability to produce results. Apply Monday. GEO. S. PORTER, 424 So. Hill.

SALESMAN wanted as personal representative for L.A.'s finest riding and polo club, only a man able to appreciate the best people considered. Address H. box 270, Times Branch.

SALESMEN, complete line of garage supplies; good territory. Call Sunday morning, 1209 E. Vermont.

WANTED, 50 men, at once. Top comm. Leads ready. 249 N. Grand. ground floor.

WANT two good real estate salesmen, plenty leads. 11408 S. MAIN.

SALESMEN
SEA BREEZE BEACH CLUB.
905 PACIFIC NAT. BK. BLDG

—HELP—
Male

SALESMEN

Los Angeles office is swamped with mailing and business. Our Los Angeles sales force has failed to take care of the calls received from the extensive advertising campaign now being conducted in San Diego county. Many of our men in San Diego have been out for weeks are now total failures are becoming wealthy. This is a big California corporation and a legitimate project that is going San Diego by storm. The demand for our product is tremendous that we must augment our small sales force immediately. There is an immediate and permanent connection with a real live selling several men of high calibre can leave for San Diego at once. Get the details at

H. G. BARTLETT BLDG.
7th and Spring sts.

WANTED

SALESMEN

The price of membership in the LOS ANGELES BEACH CLUB is now $250. We need additional help and will offer a most attractive contract.

Going fast.
Come in and see us.
1021 Consol. Exchange Bldg.

Can You Sell ADVERTISING

One of largest photoengraving and printing houses in the West has experienced man to sell display advertising to new accounts, counter contracts, etc.) State references in detail. Confidential.

Box ——, Arcade Station
Los Angeles, California.

MEN AND WOMEN, some who can work in hour sound? Here is your opportunity! This brand new line of household necessity is bound to go before, sells for less than $1, liberal commission $1. One of our local representatives sold 7 in one hour during preliminary test. Can do the same. Apply after 1 p.m. at room 714 Wright Bank Bldg., 3rd and Hill sts., Los Angeles.

SALES representative, local, for 5 cities of San Diego, Santa Ana, Riverside, San Bernardino, Bakersfield, Fresno, Ventura, Santa Barbara, Santa Monica, Glendale and Pasadena. Wonderful job for the right man. Automotive, agriculture, hardware and building trade. Address PACKER, 1257 W. 7th St., Los Angeles.

SECURITIES SALESMEN

Wanted—A few high class men connected men on Financial deal that is selling. About to pay its 20th dividend and is expanding. Good terms.

GUNSAUL, 720 Pac. Mutual Bldg.

DISTRICT SALES MANAGERS

FOUR experienced producers needed for best central Hollywood subdivision. A three-way proposition that will give you returns for $1. Parmelee today or Monday at 6:30 Hollywood Blvd.

SALESMEN

Will interview hi-class men (women on our proposition. Call at once. Drive out San Fernando blvd. to Roscoe Sunland Highway, on right until you reach 9 A. sign. Entrance DR. 5666. Residence OR. 5417.

HOUSE SALESMAN
TO MANAGE (DEPT.)
Must be experienced, top wage well recommended, to take charge of house-to-house sales and over-rites. Business is good. See Mr. Wilson today or Mon. at City Realty Co., 2939 Westwood blvd., Westwood.

AGENCY ORGANIZER

Large established financial institution has opening for capable organizer-salesman of proven ability to establish agencies and direct activities of the right party can be made $10000 per month. Address L. M. 528, Times Branch.

SALESMEN wanted, two men to sell tiled mining shares from direct office. Good proposition to right men. Liberal commission. 315 Richman Bank Bldg., 7th and Spring.

WE have an unusual opportunity for a man that doesn't come every day. Call real estate man on his own home. This is a most brilliant future.

WILSON REALTY CO.
MONROVIA

REAL ESTATE SALESMEN, 1 call for the cream of sales force to launch new subdivision. Join in with the rest of the live boys.

PHILLIPS & REAN
747-49 S. Western ave.

SEWING MACHINE SALESMEN

Wanted who can put over big grade proposition. MR. BEST, 1420 S. FIGUEROA.

EVERY OF THE FI

Diamonds Unsurpassed
Not glass! Guaranteed by tests. Sample case
AN BRAHMA CO.

alty salesman advertising and confection line. Big proposition. Address 1 sideline. Apply 1015 morning.

AT W 3rd

ATTENTION
City Club
LEADS
THEATRE BLDG
to complete sales
alary & commission.
Dunmick st., Lankershim

specialty offered ex-
ensive line. Dollar a
ales. See BLACK,
a.m. 1016 S. Main

for a man to repre-
savings accounts.
man we will give a
& will furnish leads.
stock proposition &
most profitable
ign.
re an established insti-
ble type. Those
permanent position
APPLY MR. ROM-
1017 Western Ave.

SALESMAN

successful manufacturer
mixed milk & wool
successful following
specialty stores in
Address M. box 250.

ER WANTED

Glendale wants
who has a good rec-
exchanges. Must
and be a dependable
well organized. Will
stable support to guar-
PEACE, 1st floor,
169 S. Brand Blvd.

LIVE WIRE SALES-
LOWEST PRICED
DIRECT CONTRUCTION
AND AROUND THE
wires should write
Apply Factory,
1009 East 47th st.

OUNT OR SALARY
ed salesmen to call
ality on our plan of
furnished daily.
r car. Special
ial interview, Mon-
1925 at 10 o'clock
602, 315 SOUTH HILL.

glass concern wants
ed salesmen to call
materials.
erately, possibly
real sales
fully and expe-
desired. Address N.
Branch.

—HELP—
Male

ANTED
Organization

erence San Fernando
ered subdivision. 2000
frontage. Can start
record is needed.
816 Times Branch.

for a man to repre-
ance accounts.
man we will give a
will furnish leads.
stock proposition &
most profitable
ign.
re an established insti-
ble type. Those
permanent position
APPLY MR. ROM-
1017 Western Ave.

SALESMAN

successful manufacturer
mixed milk & wool
successful following
specialty stores in
Address M. box 250.

SALESMEN

Will interview hi-class men (women on our proposition. Call at once. Drive out San Fernando blvd. to Roscoe Sunland Highway, on right until you reach 9 A. sign. Entrance DR. 5666. Residence OR. 5417.

HOUSE SALESMAN
TO MANAGE (DEPT.)
Must be experienced, top wage well recommended, to take charge of house-to-house sales and over-rites. Business is good. See Mr. Wilson today or Mon. at City Realty Co., 2939 Westwood blvd., Westwood.

AGENCY ORGANIZER

Large established financial institution has opening for capable organizer-salesman of proven ability to establish agencies and direct activities of the right party can be made $10000 per month. Address L. M. 528, Times Branch.

SALESMEN wanted, two men to sell tiled mining shares from direct office. Good proposition to right men. Liberal commission. 315 Richman Bank Bldg., 7th and Spring.

WE have an unusual opportunity for a man that doesn't come every day. Call real estate man on his own home. This is a most brilliant future.

WILSON REALTY CO.
MONROVIA

REAL ESTATE SALESMEN, 1 call for the cream of sales force to launch new subdivision. Join in with the rest of the live boys.

PHILLIPS & REAN
747-49 S. Western ave.

SEWING MACHINE SALESMEN

Wanted who can put over big grade proposition. MR. BEST, 1420 S. FIGUEROA.

WE are in a position to make a few advantageous connections with an old class real estate organization. If desired investment required. Call

E. H. MARSHALL, REALTOR
468 So. Pacific.

SALESMAN IN ESTABLISHED OFFICE, EXPERIENCED IN SELLING AND THE SALE OF HOME TOWN BUSINESS. BAKER APPLY ROBERT BAKER, 7TH ST. SUN FINANCE BLDG.

SALESMEN—New investment insurance sensation; sweeper and attachments. Not electricity. Over $2.00 profit on each; only $2.95. Orders coming in daily. Write O. P. MORGAN, Mgr., 1701 Grimes st., Fairfield, Ind.

HOUSE SALESMAN

Experienced house salesman wishes to become connected with reliable real estate firm. See Mr. HARRIS at Dow Smith & McCALL, 4 & 5 Story Bldg., 8th and Hill sts.

A-1 BOOKMEN! Our surprise line is ready. Nothing like it on the market. Sell it at a big profit. Those who have the goods are making money. Call 9 to 12 a.m. 2234 Venice blvd., Room 12, side line.

A-1 SALESMAN—Furnish automobile necessary that is willing to travel to every county in California. Call on commission. 716 Ashland blvd., Long Beach.

SALESMAN for steam heating specialty; experience acquired; for architects, engineers and contractors. Line complete and established. Strictly commission basis. Apply P. box 1021, Times Branch.

EXPERIENCED pump salesman for established line, commission basis to hustler. Commission basis to interview. Address E. box 179, Times Branch.

SALESMAN: We guar. $75 a week against comm. over purchase of specialty. Every Novelty & Specialty Co., Universal Bldg., Chicago. Write or wire quick, whereby can get started at once. Universal Novelty & Specialty Co., 2 A. C. Iowa City, Ia.

CLEAN, energetic salesman for established client in this city. Write or wire for appointment. 814 S. Hope st.

SALESMAN

Soliciting your present customers. Big savings and commissions. Call 1017 W. 7th st.

SALESMAN with car to sell Ford Coupe. Can establish permanent business. Call 1017 W. 7th st.

SALESMEN—Experienced in radio to work for established agency. Experience unnecessary. Write stating experience. Box 647, Times Branch.

SALESMEN: Live wires, see us today. An exceptional opportunity for you. Apply 9 to 10:30 a.m. daily. See Manager, 700 Financial Bldg., Broadway and 7th st. Monday morning.

WE have an opening for a salesman with a good car. Call 1017 W. 7th st.

SALESMEN wanted, two men to sell tiled mining shares from direct office. Good proposition to right men. Liberal commission. 315 Richman Bank Bldg., 7th and Spring.

SALESMEN—Men and women, to sell our new Cleaning Outfit. Sells on sight. Big profits. Write for free sample case offer. Address Dept. 1, Chicago Specialty Co., 1900 Jackson blvd., Chicago.

SALESMEN—Experienced in selling to garages, to sell a new and unique line of automobile accessories. Liberal commission. Apply 1017 W. 7th st.

SALESMEN—Men and women, to sell our new Cleaning Outfit. Sells on sight. Big profits. Write for free sample case offer. Address Dept. 1, Chicago Specialty Co., 1900 Jackson blvd., Chicago.

SALESMEN—Experienced in selling to garages, to sell a new and unique line of automobile accessories. Liberal commission. Apply 1017 W. 7th st.

Can You Sell ADVERTISING

One of largest photoengraving and printing houses in the West has experienced man to sell display advertising to new accounts, counter contracts, etc.) State references in detail. Confidential.

Box ——, Arcade Station
Los Angeles, California.

MEN AND WOMEN, some who can work in hour sound? Here is your opportunity! This brand new line of household necessity is bound to go before, sells for less than $1, liberal commission $1. One of our local representatives sold 7 in one hour during preliminary test. Can do the same. Apply after 1 p.m. at room 714 Wright Bank Bldg., 3rd and Hill sts., Los Angeles.

SALES representative, local, for 5 cities of San Diego, Santa Ana, Riverside, San Bernardino, Bakersfield, Fresno, Ventura, Santa Barbara, Santa Monica, Glendale and Pasadena. Wonderful job for the right man. Automotive, agriculture, hardware and building trade. Address PACKER, 1257 W. 7th St., Los Angeles.

SECURITIES SALESMEN

Wanted—A few high class men connected men on Financial deal that is selling. About to pay its 20th dividend and is expanding. Good terms.

GUNSAUL, 720 Pac. Mutual Bldg.

DISTRICT SALES MANAGERS

FOUR experienced producers needed for best central Hollywood subdivision. A three-way proposition that will give you returns for $1. Parmelee today or Monday at 6:30 Hollywood Blvd.

SALESMEN

Will interview hi-class men (women on our proposition. Call at once. Drive out San Fernando blvd. to Roscoe Sunland Highway, on right until you reach 9 A. sign. Entrance DR. 5666. Residence OR. 5417.

HOUSE SALESMAN
TO MANAGE (DEPT.)
Must be experienced, top wage well recommended, to take charge of house-to-house sales and over-rites. Business is good. See Mr. Wilson today or Mon. at City Realty Co., 2939 Westwood blvd., Westwood.

AGENCY ORGANIZER

Large established financial institution has opening for capable organizer-salesman of proven ability to establish agencies and direct activities of the right party can be made $10000 per month. Address L. M. 528, Times Branch.

SALESMEN wanted, two men to sell tiled mining shares from direct office. Good proposition to right men. Liberal commission. 315 Richman Bank Bldg., 7th and Spring.

WE have an unusual opportunity for a man that doesn't come every day. Call real estate man on his own home. This is a most brilliant future.

WILSON REALTY CO.
MONROVIA

REAL ESTATE SALESMEN, 1 call for the cream of sales force to launch new subdivision. Join in with the rest of the live boys.

PHILLIPS & REAN
747-49 S. Western ave.

SEWING MACHINE SALESMEN

Wanted who can put over big grade proposition. MR. BEST, 1420 S. FIGUEROA.

WE are in a position to make a few advantageous connections with an old class real estate organization. If desired investment required. Call

E. H. MARSHALL, REALTOR
468 So. Pacific.

SALESMAN IN ESTABLISHED OFFICE, EXPERIENCED IN SELLING AND THE SALE OF HOME TOWN BUSINESS. BAKER APPLY ROBERT BAKER, 7TH ST. SUN FINANCE BLDG.

SALESMEN—New investment insurance sensation; sweeper and attachments. Not electricity. Over $2.00 profit on each; only $2.95. Orders coming in daily. Write O. P. MORGAN, Mgr., 1701 Grimes st., Fairfield, Ind.

HOUSE SALESMAN

Experienced house salesman wishes to become connected with reliable real estate firm. See Mr. HARRIS at Dow Smith & McCALL, 4 & 5 Story Bldg., 8th and Hill sts.

A-1 BOOKMEN! Our surprise line is ready. Nothing like it on the market. Sell it at a big profit. Those who have the goods are making money. Call 9 to 12 a.m. 2234 Venice blvd., Room 12, side line.

A-1 SALESMAN—Furnish automobile necessary that is willing to travel to every county in California. Call on commission. 716 Ashland blvd., Long Beach.

SALESMEN for steam heating specialty; experience acquired; for architects, engineers and contractors. Line complete and established. Strictly commission basis. Apply P. box 1021, Times Branch.

EXPERIENCED pump salesman for established line, commission basis to hustler. Commission basis to interview. Address E. box 179, Times Branch.

SALESMAN: We guar. $75 a week against comm. over purchase of specialty. Every Novelty & Specialty Co., Universal Bldg., Chicago. Write or wire quick, whereby can get started at once. Universal Novelty & Specialty Co., 2 A. C. Iowa City, Ia.

CLEAN, energetic salesman for established client in this city. Write or wire for appointment. 814 S. Hope st.

SALESMAN

Soliciting your present customers. Big savings and commissions. Call 1017 W. 7th st.

SALESMAN with car to sell Ford Coupe. Can establish permanent business. Call 1017 W. 7th st.

SALESMEN—Experienced in radio to work for established agency. Experience unnecessary. Write stating experience. Box 647, Times Branch.

SALESMEN: Live wires, see us today. An exceptional opportunity for you. Apply 9 to 10:30 a.m. daily. See Manager, 700 Financial Bldg., Broadway and 7th st. Monday morning.

WE have an opening for a salesman with a good car. Call 1017 W. 7th st.

SALESMEN wanted, two men to sell tiled mining shares from direct office. Good proposition to right men. Liberal commission. 315 Richman Bank Bldg., 7th and Spring.

SALESMEN—Men and women, to sell our new Cleaning Outfit. Sells on sight. Big profits. Write for free sample case offer. Address Dept. 1, Chicago Specialty Co., 1900 Jackson blvd., Chicago.

SALESMEN—Experienced in selling to garages, to sell a new and unique line of automobile accessories. Liberal commission. Apply 1017 W. 7th st.

—HELP—
Male

SALESMEN

Los Angeles office is swamped with mailing and business. Our Los Angeles sales force has failed to take care of the calls received from the extensive advertising campaign now being conducted in San Diego county. Many of our men in San Diego have been out for weeks are now total failures are becoming wealthy. This is a big California corporation and a legitimate project that is going San Diego by storm. The demand for our product is tremendous that we must augment our small sales force immediately. There is an immediate and permanent connection with a real live selling several men of high calibre can leave for San Diego at once. Get the details at

H. G. BARTLETT BLDG.
7th and Spring sts.

WANTED

SALESMEN

The price of membership in the LOS ANGELES BEACH CLUB is now $250. We need additional help and will offer a most attractive contract.

Going fast.
Come in and see us.
1021 Consol. Exchange Bldg.

Can You Sell ADVERTISING

One of largest photoengraving and printing houses in the West has experienced man to sell display advertising to new accounts, counter contracts, etc.) State references in detail. Confidential.

Box ——, Arcade Station
Los Angeles, California.

MEN AND WOMEN, some who can work in hour sound? Here is your opportunity! This brand new line of household necessity is bound to go before, sells for less than $1, liberal commission $1. One of our local representatives sold 7 in one hour during preliminary test. Can do the same. Apply after 1 p.m. at room 714 Wright Bank Bldg., 3rd and Hill sts., Los Angeles.

SALES representative, local, for 5 cities of San Diego, Santa Ana, Riverside, San Bernardino, Bakersfield, Fresno, Ventura, Santa Barbara, Santa Monica, Glendale and Pasadena. Wonderful job for the right man. Automotive, agriculture, hardware and building trade. Address PACKER, 1257 W. 7th St., Los Angeles.

SECURITIES SALESMEN

Wanted—A few high class men connected men on Financial deal that is selling. About to pay its 20th dividend and is expanding. Good terms.

GUNSAUL, 720 Pac. Mutual Bldg.

DISTRICT SALES MANAGERS

FOUR experienced producers needed for best central Hollywood subdivision. A three-way proposition that will give you returns for $1. Parmelee today or Monday at 6:30 Hollywood Blvd.

SALESMEN

Will interview hi-class men (women on our proposition. Call at once. Drive out San Fernando blvd. to Roscoe Sunland Highway, on right until you reach 9 A. sign. Entrance DR. 5666. Residence OR. 5417.

HOUSE SALESMAN
TO MANAGE (DEPT.)
Must be experienced, top wage well recommended, to take charge of house-to-house sales and over-rites. Business is good. See Mr. Wilson today or Mon. at City Realty Co., 2939 Westwood blvd., Westwood.

AGENCY ORGANIZER

Large established financial institution has opening for capable organizer-salesman of proven ability to establish agencies and direct activities of the right party can be made $10000 per month. Address L. M. 528, Times Branch.

SALESMEN wanted, two men to sell tiled mining shares from direct office. Good proposition to right men. Liberal commission. 315 Richman Bank Bldg., 7th and Spring.

WE have an unusual opportunity for a man that doesn't come every day. Call real estate man on his own home. This is a most brilliant future.

WILSON REALTY CO.
MONROVIA

REAL ESTATE SALESMEN, 1 call for the cream of sales force to launch new subdivision. Join in with the rest of the live boys.

PHILLIPS & REAN
747-49 S. Western ave.

SEWING MACHINE SALESMEN

Wanted who can put over big grade proposition. MR. BEST, 1420 S. FIGUEROA.

WE are in a position to make a few advantageous connections with an old class real estate organization. If desired investment required. Call

E. H. MARSHALL, REALTOR
468 So. Pacific.

SALESMAN IN ESTABLISHED OFFICE, EXPERIENCED IN SELLING AND THE SALE OF HOME TOWN BUSINESS. BAKER APPLY ROBERT BAKER, 7TH ST. SUN FINANCE BLDG.

SALESMEN—New investment insurance sensation; sweeper and attachments. Not electricity. Over $2.00 profit on each; only $2.95. Orders coming in daily. Write O. P. MORGAN, Mgr., 1701 Grimes st., Fairfield, Ind.

HOUSE SALESMAN

Experienced house salesman wishes to become connected with reliable real estate firm. See Mr. HARRIS at Dow Smith & McCALL, 4 & 5 Story Bldg., 8th and Hill sts.

A-1 BOOKMEN! Our surprise line is ready. Nothing like it on the market. Sell it at a big profit. Those who have the goods are making money. Call 9 to 12 a.m. 2234 Venice blvd., Room 12, side line.

A-1 SALESMAN—Furnish automobile necessary that is willing to travel to every county in California. Call on commission. 716 Ashland blvd., Long Beach.

SALESMEN for steam heating specialty; experience acquired; for architects, engineers and contractors. Line complete and established. Strictly commission basis. Apply P. box 1021, Times Branch.

EXPERIENCED pump salesman for established line, commission basis to hustler. Commission basis to interview. Address E. box 179, Times Branch.

SALESMAN: We guar. $75 a week against comm. over purchase of specialty. Every Novelty & Specialty Co., Universal Bldg., Chicago. Write or wire quick, whereby can get started at once. Universal Novelty & Specialty Co., 2 A. C. Iowa City, Ia.

CLEAN, energetic salesman for established client in this city. Write or wire for appointment. 814 S. Hope st.

SALESMAN

Soliciting your present customers. Big savings and commissions. Call 1017 W. 7th st.

SALESMAN with car to sell Ford Coupe. Can establish permanent business. Call 1017 W. 7th st.

SALESMEN—Experienced in radio to work for established agency. Experience unnecessary. Write stating experience. Box 647, Times Branch.

SALESMEN: Live wires, see us today. An exceptional opportunity for you. Apply 9 to 10:30 a.m. daily. See Manager, 700 Financial Bldg., Broadway and 7th st. Monday morning.

WE have an opening for a salesman with a good car. Call 1017 W. 7th st.

SALESMEN wanted, two men to sell tiled mining shares from direct office. Good proposition to right men. Liberal commission. 315 Richman Bank Bldg., 7th and Spring.

SALESMEN—Men and women, to sell our new Cleaning Outfit. Sells on sight. Big profits. Write for free sample case offer. Address Dept. 1, Chicago Specialty Co., 1900 Jackson blvd., Chicago.

SALESMEN—Experienced in selling to garages, to sell a new and unique line of automobile accessories. Liberal commission. Apply 1017 W. 7th st.

—HELP—
Male

Salesmen, Solicitors —10-B

MEN
SELLING ABILITY

The largest selling organization in California hereby states that upward of 12,000 direct inquiries from interested prospective investors are being distributed to our selling staff who are receiving big commission checks weekly. That there is room for a few more confident men with or without selling experience, thousands of dollars to be made individually before Christmas rolls by. APPLY AT ONCE.

JOHN C. FEYS & ASSOCIATES, INC.
CAPITAL $1,000,000
SUITE 320, STOCK EX. BLDG.
618 SOUTH SPRING ST.
LOS ANGELES, C.L.L.

WANTED—
BRANCH OFFICE SALESMAN

Want honest salesman for brokerage office in Brentwood Santa Monica district. One who can meet and handle better class buyers. To such a man a real opening is offered. Apply mornings.

THE BLAIKIE-MATTHEWS CO.
1164-1166 Van Nuys Bldg. 7th & Spring.

SALESMEN, a business stimulator

WE will give you picked leads to work on for 6 days. Our only requirement is that you earn $150 or more during this time. Otherwise we do not want you on this crew.

REFERENCES REQUIRED
DEAUVILLE CITY CLUB
617 W. 7th St.

SALESMAN:

WHAT FIRST MORTGAGE SALESMAN WANTED AT ONCE MUST HAVE CAR

Is from a constant supply of First Mortgages, averaging around $20000 each. QUALIFYING PROOF FURNISHED.

The undersigned the basis protection of home financing you give the client.

ALSO

is an opportunity to make a general connection with one of the largest builders in L. A. Exclusive territory. Permanent position under way. Some new construction.

ALSO

General Salesmen in our Trust Department. A-real live wire proposition. Liberal discount.

C. W. TETWILL,
P. O. Box 1611. Whitmore 1376

—HELP—
Female

Business Training —11-A

STENOGRAPHERS

GET THE BEST and avoid regret. Beginners thoroughly equipped for commercial work in 1-4 usual time. Standard Gregg, Pitmanic, etc., as used by expert writers everywhere. Also stenographers coached for high class professional work by actual business men—court, newspaper, literary, secretarial, civil service. W. H. DILLON, 19 years reporter & absolutely private teacher, no classes. WILCOX BLDG.

GIRLS WANTED

We need a few girls to learn the Barnett System of growing hair. If you are ambitious we can assure you a permanent position paying $18 to $50 weekly. This offer is limited. Nurses preferred. 22 stores in operation. 604 S. RAMPART, or phone WA. 1855 for appointment.

FRENCH—American costume designing school, individual instruct. Big selected position now waiting. Mod. sch. Start now. 2612 W. 7TH.

SHORTHAND "BELL"

DICTATION AFTER ONE WEEK
623 Black Bldg. TU. 9923

WANTED—Ten ambitious girls may earn tuition by assisting with light office work; half days. MacKAY BUSINESS COLLEGE, 612 S. Figueroa.

UNABLE to supply demand for COMPETENT operators. Day-rite class. Heinz Compt. Schl. 541 Douglas Bldg.

WANTED—Girl may earn board, rm. & $25 mo. while attending MacKay Business College. 612 S. Figueroa.

GREGG shorthand typing, book-keeping taught in 1-4 time. BE. 9853

Salesmen, Solicitors —11-B

WOMEN YOU WANT RESULTS
READ

OUR AD IN MEN'S COLUMN
AND
COME IN EARLY

Harry H. Culver & Co.

Entire Second Floor
520½ West Sixth St.
Los Angeles

We Want 2
Refined Ladies

FOR OUTSIDE WORK. NO SELLING. HIGH-CLASS PROPOSITION. THIS IS REAL CONGENIAL WORK WHERE THE REMUNERATION WILL BE ALL-OPPORTUNITY TO CONNECT WITH A REAL ORGANIZATION. CALL ANY TIME.

MR. A. E. WOOD.

201 HILLSTREET BLDG.
615 SOUTH HILL ST.

Saleswomen & Solicitors

Wanted to work in Hollywood. Double opportunity in large advertising and brokerage and a splendid Hollywood subdivision. Old established firm. Expert chasers assisting. Call 1015 Consol. Exch. Bldg. Monday, between 9 and 10 a.m. at 6715 HOLLYWOOD BLVD.

WE will give you picked leads to work on for 6 days. Our only requirement is that you earn $150 or more during this time. Otherwise we do not want you on this crew.

REFERENCES REQUIRED
DEAUVILLE CITY CLUB
617 W. 7th St.

—HELP—
Female

Miscellaneous —11

FIRST class family cook, have kitchen maid, employer in office Monday. $150. Family cooks, Pasadena, Beverly, Los Angeles, $100, $90 and $85. Couple, butler and cook, 2 adults, Montecito, employer in office Monday, $250. Cook and second, paid, easy place, 2 adults, Redlands, $85 and $80. Nursery governess, English or Scotch, city, $100. Upstairs maid, Pasadena, $30-$35. Upstairs and care of one child, Redlands, $15. 2nd maid, 3 adults, Pasadena, $75-$80. Chef-cook, resort hotel, $175, etc. Luncheon cook, no Sunday, $150 per month. Dinner cook, tea room, $3 per week. Accommodation cook, three weeks, resort, $40 per week and fare. Accommodation family cook, two days per week, $6 per day. Butler, $125-$135. Kitchen maid, private home, city, $45. General maids, highest wages. HAWLEY EMPLOYMENT AGENCY, 254 South Broadway.

LADY to care for rooming house, in exch. for rm. 1428 S. FLOWER.

GOOD housekeeper, take charge of home. Tel. OX. 4349.

CAPTAIN, experienced, neat, for tea-room. PAULAIN' 6702 Holly, Hyd.

2 WAITRESSES, young, experienced. 1521 E. 4th st.

EXP. girl for hand button holes on coats. 1040 MAPLE AVE.

SALESPEOPLE wanted for Xmas cards. 9 a.m. RM. 416 111 W. 7th.

GIRL for fountain and lunch. Must be exp. 727 W. 8TH ST.

GIRLS for ballroom dancing. Apply 401 N. MAIN ST. at 7:30 p.m.

Store and Office —11-B

Wanted at
MAY CO.
SALESWOMEN
FOR
THE SHOE DEPT.

Applications received all day
Employment Office
MEZZANINE FLOOR

Honest Efforts

On your part will enable you to secure a responsible position in one of the largest organizations in Southern California. The Company I represent has many departments and surely can find something to suit your liking. If you feel unable to fill one position we can arrange to train you in another in which you will earn while you learn. Call 610 NATIONAL CITY BANK BLDG., 8th and Spring Sts., 9:30 to 11 a.m.

TUCKER'S

Employment Agency, 211½ W. 2nd. Housekeeper, 2 men, $50. Ranch cook, 3 men, $60; another, $75. Cook, ten men, $20 wk. 2 soda dispensers, $18 wk. 2 salad makers, $15. Chambermaid, $16. Janitor and maid, $90, hot spgs. Maid, hotel, country. $45. Waitresses for hotels, camps, clubs, tea rooms, etc. Top wages. Fares pd. to many parts.

DRAWING ACCOUNT OR SALARY

Can be arranged for men and women who will qualify on our plan of operation. Leads furnished daily, that can be sold. No car or money necessary. Special interview Monday, Sept. 27, 1926, at 10 o'clock sharp. Room 402, 315 SOUTH HILL STREET.

PART-TIME EMPLOYMENT

WE HAVE part-time congenial employment in home neighborhood for select group married ladies not over forty; applicants should have good phone; good appearance & education; ability to meet people and have reliable car. Call 9 a.m. to 1 p.m. Phone HU. 0694 or address D. box 342, Times Office.

DRAWING ACCOUNT OR SALARY

Can be arranged for men and women who will qualify on our plan of operation. Leads furnished daily, that can be sold. No car or money necessary. Special interview, Monday, Sept. 27, 1926, at 10 o'clock sharp. Room 402, 315 SOUTH HILL STREET.

OPENING FOR REFINED, AMBITIOUS, EDUCATED WOMAN, COURAGE AND INDUSTRY ESSENTIAL. WILL TEACH BUSINESS AND PAY GOOD SALARY FROM START TO WOMAN WHO CAN QUALIFY. ADDRESS M. BOX 275, TIMES BRANCH.

FRACT. nurse, inst. .....$60 Fcb.
Cook, 3 in fam. .....$75 Fcb.
Ranch cook, fare paid.....$70 r.b.
10 waitresses, city.... $15-$16 mls.
Waitress, country ..... $12-$15 mls.
3 girls, factory work...$14-$16 wk.
Power machine operators ...$15-$22
Hayward Bus. Agy., 529 Towne av.

SWEDISH-AMERICAN AGENCY

101½ South Broadway.
Cooks, $85 to $125; second maids, $60; child's nurse, $60; 2nd girl, $60; butler & cook, $260; couple, chauffeur, butler, cook, $175; couple, janitress, $175; general, many good places, $75 to $100. Many others.
COUPLE, cook, chauffeur, $175, $200.
Couple, cook, housework, country, $125, Waitresses, $80, $90; 2nd maids, $75, Temp. 2nd, $20 wk. Cook, downstrs., $85; Laundress, upstairs maid, $75. Nurse, upstairs, $65. BONDED SERVICE AGENCY, 130 So. Broadway.

CHILDREN'S NURSE

Woman between 35 & 40, to care for children in private home. Positively must be experienced and furnish city ref. $75. Dr. A. E. EMPEY, 1217 Chester pl.

CAPABLE assistant mgr. who can rent apts. No cleaning or bookkeeping required. High class apt. in exchange for services. 1224 S. NORTON AVE. KM. 9229.

ADDRESS envelopes at home. Earn money, addressing, mailing, spare time. Trial supplies free. Write quick, Mgr., K-1, Box 5119, KANSAS CITY, MO.

JANITORESS, big snap. Give 2 furn. rms. for 2 hrs. work daily. Watering, cleaning details $75 month. Call for ex. work. Call after Sun. (Swedish pref.) 232 N. GRAND AVE.

EVERY woman envies her husband's unlimited clothes. Sell our tailored sport frocks & make better than salary. Marian Jarvis, 1648 No. Vine st. Hollywood Blvd.

WANTED—Exp. typists to type envelopes at home, rate $4 a thousand. Must have own machine and mail for work. Apply Mr. Buchanan, 4066 Figueroa.

THE largest industrial corporation of its kind in America desires services refined woman at once (part or whole time) investigation work. Mr. Hess, 10-12 only 1230 S. HILL ST.

10 NURSES with cars, excellent opportunity, no soliciting, good sal. LOGARDUS EMPLOYMENT SERVICE, 803 Comi. Exch. Bldg., 6th & Olive.

WOMAN, take orders, selling experience not required, to earn $8 daily to start. Apply STUDIO EMPLOYMENT DEPT., 931 Loew's State Bldg., 7th at Broadway.

5 LADIES with pleasing personalities for permanent work. Must be neat. See MR. LYNCH, 9 a.m. today or 7:30 p.m. Tues., Sept. 28 at 3008 Wall St.

REGISTERED physician wanted, part time, to examine in clinic. Address Dr. Lee, box 1, Times Branch.

WANTED, draftsman, experienced in ship hulls. Apply Los Angeles Ship Building & Dry Dock Corp., San Pedro, Calif.

STUDENT wishes instruction in accounting 2 eves. per wk. WA. 1965.

Farm and Garden —10-H

WANTED, working gardener for life, private residence in Pasadena, one who is a good gardener and competent to take entire charge. Must thoroughly understand California gardening, be a good propagator & successful with flowers. Make application only in writing stating age experience, married or single, references & salary expected. J. H. POOLE, 705 Pacific-Southwest Bank Bldg., Pasadena, Calif.

WANTED, married man to work in orange groves. Must have farm experience. Apply personally to A. L. Dexter, Grove located near Covina on Azusa ave., 1½ miles so. of P. E. tracks.

WANTED, a man to take care of lawn in exchange for light house-keeping cottage for couple. 322 4 ave. Take W. Washington st. car. Call Sun. after 4 p.m., or Monday.

WORKING landscape foreman. Must have car. Apply at office of Mr. Chipman, PAUL J. HOWARD, 250 S. La Brea, between 7 & 8 a.m., or 5 & 6 p.m.

YOUNG man, garden work, who can milk. Foreigner. Call Monday, 10 o'clock, 619 WASHINGTON BLDG.

Investment Required —10-B

EXCEPTIONAL opportunity is offered aggressive, financially responsible man, as coast representative for Eastern manufacturer. Exclusive specialty by virtue of its utility. It has a remarkable field among retail druggists, who understand what trades. Absolutely no competition. Manufacturer will co-operate 100% with party in position to guarantee contract. Address N, box 326, Times Branch.

BANKERS ASSOCIATE

PROVEN monopoly due to inventor's lack of capital. 2 purchased & 2 more being negotiated. Waiting market for more than a million. No competition. Want associate to finance for my interest. Must be absolutely trustworthy, have highest references & be able to make investigation. Investment, $5000 in confidence, stating experience & phone no. Address BANKER, P.O. box 1600, STA. A.

We want responsible manager for our profitable business in Southern Calif. Duties—collecting, securing new leases & trouble shooting. Will guarantee right party $6000 per year. Not $750 mo. right man within yr. $10000 cash required, returnable case of discharge. Write immediately. Address D. box 27, Times Office.

FIRST-Class auto mechanics to demonstrate remarkable seat installing machines. New invention, already in great demand for installing new seats in old body without removing block from car. Small investment required, fully secured. P.O. box 573, GLENDALE.

MAKE $5000 TO $10,000 PER YEAR. DISTRICT MANAGERS, INLAND TOWNS. If you are an organizer & have reputation for producing results, we have good territory left. Best paper article going over the $6,000 sold first month's agreement. RM. 224, 221 W. 3rd.

WANTED—Energetic, dependable man for operating one of our best bottled water routes. 5 yrs. contract. Unusual condition alone makes this opportunity for right man. Mr. Arndt,

SPARKLETTS WATER CO.
4516-18-20 York Blvd.

OPPORTUNITY for capable ofc. manager. References and executive ability necessary. Can buy out present secretary who is retiring on account of ill health. Investment $2500 returnable if required. Salary $250 & profits. Address L. box 1005, Times Branch.

$50 A WEEK. Man or woman wanted to distribute nationally known food products to steady users in your locality. No canvassing necessary. Write at once, The J. R. WATKINS COMPANY, 4500 Hollis st., Oakland, Cal.

MOTION PICTURE

Known producer with large investment needs partners of all sizes for expansion. Investigation proof. Address D. box 272, Times Office.

ASSISTANT district representative wanted, man over 20 preferred, sales ability, credentials. Investment required; permanent. International Appraisal Association, 305 Bartlett Bldg.

CAN PUT 6 MEN to work today. Must have money to handle down payment on 5 Ford cars. Good location, needs men at once. Want steady men. See MR. NICHOLS, 9 to 12 mornings, 2152 W. Washington Blvd.

STATE distributors, capable of financing proposition that will stand strict investigation, now on market, a necessity in 3 lines of trade; $5000 to be made with no competition. Rm. 422, Herman W. Hellman Bldg.

MAN to run radio department in Hudsey store. Wonderful opportunity for the right man. Small investment required. Call Mon. a.m. 212 E. 17TH ST.

MAN wanted, good handy man; can teach business. $275 required. Good opening. $170 mo. with increase. Call 1602¼ W. VERNON AVE.

MAN with small capital and a vision can secure exc. mfg. & S. sales thing; will meet. Wonderful opportunity; merit; big opp. for the right man. Meet me at 1200 S. Hill st.

MAN and wife to take charge of small citrus ranch. Must be thoroughly competent. Address E. box 1113, Times Office.

EARN $25 wk. spare time, writing for newspapers, magazines, exp. unnec., details free. Press Syn. 345 St., LOUIS, MO.

STATE distributors, thoroughly capable of financing proposition that will stand strict investigation. Address E. box 248, Times Office.

AVIATOR offers partnership to young man who wishes to devote his spare time to flying. Small investment necessary. TR. 4947, Apt. 205.

PARTNER, $1500 wanted. Hotel, including 17 yrs. office business, pay with experience necessary. Full and part time. Address E. box 248, Times Office.

HELPER, light mfg. business exp. unnec. Small inv. req. 840 S. W. 16th St. 4TH FLR. Rm. 210.

IF you can invest $350, you can make $20 day. $105 SUNSET BLVD.

SERVICE MAN, helper. Small inv. Draw $50 wk. 824 S. Spring. Room 312.

WANTED—Energetic, dependable man for operating one of our best bottled water routes. 5 yrs. contract. Unusual condition alone makes this opportunity for right man. Mr. Arndt,

SPARKLETTS WATER CO.
4516-18-20 York Blvd.

OPPORTUNITY for capable ofc. manager. References and executive ability necessary. Can buy out present secretary who is retiring on account of ill health. Investment $2500 returnable if required. Salary $250 & profits. Address L. box 1005, Times Branch.

$50 A WEEK. Man or woman wanted to distribute nationally known food products to steady users in your locality

WANTED—HELP—
Female
Trades —11-C

OPERATORS AND FINISHERS

EXP. ON LADIES' NECK-WEAR AND BLOUSES. ALSO OPERATORS FOR NIGHT WORK, 5 P.M. TO 8 A.M. OVERTIME RATES. 1519 W. 7TH ST.

Hildyard & Fredricks

OPERATORS experienced on good line silk dresses. Wages no object. J. BARDFIELD, 811 E. 8th St., R. 1056

EXP. MAKERS FOR HIGH CLASS DRESSMAKING. GOODRICH, 2216 W. 7TH ST.

OPERATORS—Ladies for sewing, 3rd floor, 1013 S. LOS ANGELES ST. Harry Slater Mfg. Co.

FINISHERS & drapers, also millinery makers. MALIN ANDERSON, 3205 Wilshire Blvd. Studio 6.

EXPERT finisher for dressmaker. 2221 W. 37TH ST., DU. 70467. Apply Sunday.

WANTED—2 punch press operators. Apply 451 E. WASHINGTON ST.

EXPERIENCED fur finisher & operator. Apply 6723 Pico Blvd.

LAUNDRY marker, ironer, 1269 W. WASHINGTON.

FINISHERS on gowns and coats, shop experience. 119 S. Westmoreland.

FIRST-class millinery makers. 3301 Wilshire Blvd., Studio 6.

Commercial Art. Misc.—11-CA

AMATEUR ARTISTS

The world's largest commercial art studio employing 100 artists producing 25,000 drawings a year offering a spare time opportunity to a limited number. Call or write

Meyer-Both Co.

716 Walter P. Story Building
6th & Hope. Open evenings

ARTIST — A practical commercial art studio desires the assistance of an amateur artist in drawing. Work can be done at home if preferable. Address AH, box 42, Times Office.

To Learn Trades —11¼-C

CHOCOLATE DIPPERS

IN GREAT DEMAND
This is a splendid trade to learn but must be learned thoroughly before one can expect to hold a position. The demand for good dippers is far greater than supply. Ladies who are anticipating making a change should not overlook this wonderful trade. It pays from $25-$35 a week according to ability, a very reliable school with a reputation for turning out splendid pupils is the

ALICE LLOYD SCHOOL
of chocolate dipping; those desiring further information kindly phone HO. 2465.

Lillian Hollingsworth School of Millinery

MILLINERY A TO Z IN 4 WKS. INDISPUTABLY THE BEST CALL—SEE WORK CONVINCE
1227-42 S. BONNIE BRAE. P. CAR

WOMEN AND GIRLS

Learn Bonnaz emb., hemstitching, buttonhole, imperforat., needle, oper. on power mach., cutting. Positions waiting. 224 S. Spring, RM. 524.

LEARN chocolate dipping at Chocolate Shop, 1402 S. Hope. Call PR. 1056

LADIES, good money doing hand work at home. 2012 S. BROADWAY.

Household. Domestic —11-D

NEAT white girl, under 40, combination personal and upstairs, competent to assist couple in fully suburban home, local references, required. Will go to right party. 3921 INGRAHAM ST., 1 block south of Wilshire Blvd., 2 blocks west of Western.

EXP. white woman under 45 for general housework, good cook, 2 adults, 2 yr. old child; must understand care of child, would consider woman with well behaved child under school age, excellent home, Holly 608 S. OCCIDENTAL BLVD. R car.

WORKING couple without children to occupy furnished cottage in exchange for services of wife, 4 hours daily. Family 2 adults. Must be quiet, healthy, clean & willing. Reference. BO. 2451.

WANTED—Maid for housework, private room, private bath, 2 adults, no children; one who appreciates good home permanent; $40 month; references required. Interview MR. HAWES, 717 Union Bank Bldg.

RELIABLE white girl, over 18, as mother's helper, where maid is kept. Must be dependable & intelligent & have 1st-class local references. Child 2½ yrs. old. Wages $45 to $50. WA. 5758.

WHITE experienced Protestant girl under 35 for cooking & downstairs work, Wilshire section. Do not apply unless experienced and have refs. Salary $75. Call between 9 and 11 a.m. WA. 5627.

EXPERIENCED white woman under 40 for general housework, 2 adults, 1 child. Must be healthy, clean and neat. No laundry. Nice room & bath. Ref. required. $45. 959 Longwood ave. WH. 7459.

WANT housekeeper, 30 to 40 yrs., in 3-room bungalow, 2 adults, 1 child; 1 adult; prefer unincumbered, but not essential, give full information and wages. Address E. box 24, Times Office.

WOMAN, 30-45 years, to do cooking and assist with housework and care of 2 small girls, nice home, no family washing. $45. 1135 N. New Hampshire Apt. 4.

COMPETENT white women between 25 & 40 to do general housework. In small family. Must like children, plain cooking, no laundry. $40 yr. 6125.

WOMAN to do housework and plain cooking, two children, $40 per mo. Apply 841 W. LAS TUNAS (car. Mission.) San Gabriel. Phone ALHAMBRA 982-J.

GIRL or young woman for general housework, to assist with cook; ironing, must be fond of children, good home and $50 a month. References required. 6944846.

IN return for services will give kash to motherly woman of good character, to mother one child 7 yrs. 1227 W. 70th. Call Sun.

WHITE woman under 40 for general housework. Must be experienced with children, good home, $50. Ref. req. 1762 E. SEND PL., cor. St. Andrews Place.

WANTED, white girl or young woman experienced, for general housework. No laundry, three in family, good home. Call WH. 3562. 916 SO. DETROIT.

REFINED COMPANION FOR ELDERLY LADY, MUST BE COMPETENT TO PREPARE SIMPLE DIET, DRIVE CAR AND BE COMPANIONABLE. IN REPLY STATE AGE, NATIONALITY AND EXPERIENCE. ADDRESS HL, BOX 509, TIMES BRANCH.

EXP. white woman under 45 for general housework, good cook, 2 adults, 2 yr. child; must understand care of child, would consider woman with well behaved child under school age, excellent home, Holly 608 S. OCCIDENTAL BLVD. R car.

WORKING couple without children to occupy furnished cottage in exchange for services of wife, 4 hours daily. Family 2 adults. Must be quiet, healthy, clean & willing. Reference. BO. 2451.

WANTED—Maid for housework, private room, private bath, 2 adults, no children; one who appreciates good home permanent; $40 month; references required. Interview MR. HAWES, 717 Union Bank Bldg.

RELIABLE white girl, over 18, as mother's helper, where maid is kept. Must be dependable & intelligent & have 1st-class local references. Child 2½ yrs. old. Wages $45 to $50. WA. 5758.

WHITE experienced Protestant girl under 35 for cooking & downstairs work, Wilshire section. Do not apply unless experienced and have refs. Salary $75. Call between 9 and 11 a.m. WA. 5627.

EXPERIENCED white woman under 40 for general housework, 2 adults, 1 child. Must be healthy, clean and neat. No laundry. Nice room & bath. Ref. required. $45. 959 Longwood ave. WH. 7459.

WANT housekeeper, 30 to 40 yrs., in 3-room bungalow, 2 adults, 1 child; 1 adult; prefer unincumbered, but not essential, give full information and wages. Address E. box 24, Times Office.

WOMAN, 30-45 years, to do cooking and assist with housework and care of 2 small girls, nice home, no family washing. $45. 1135 N. New Hampshire Apt. 4.

COMPETENT white women between 25 & 40 to do general housework. In small family. Must like children, plain cooking, no laundry. $40 yr. 6125.

WOMAN to do housework and plain cooking, two children, $40 per mo. Apply 841 W. LAS TUNAS (car. Mission.) San Gabriel. Phone ALHAMBRA 982-J.

GIRL or young woman for general housework, to assist with cook; ironing, must be fond of children, good home and $50 a month. References required. 6944846.

IN return for services will give kash to motherly woman of good character, to mother one child 7 yrs. 1227 W. 70th. Call Sun.

WHITE woman under 40 for general housework. Must be experienced with children, good home, $50. Ref. req. 1762 E. SEND PL., cor. St. Andrews Place.

WANTED, white girl or young woman experienced, for general housework. No laundry, three in family, good home. Call WH. 3562. 916 SO. DETROIT.

REFINED COMPANION FOR ELDERLY LADY, MUST BE COMPETENT TO PREPARE SIMPLE DIET, DRIVE CAR AND BE COMPANIONABLE. IN REPLY STATE AGE, NATIONALITY AND EXPERIENCE. ADDRESS HL, BOX 509, TIMES BRANCH.

EXP. white woman under 45 for general housework, good cook, 2 adults, 2 yr. child; must understand care of child, would consider woman with well behaved child under school age, excellent home, Holly 608 S. OCCIDENTAL BLVD. R car.

WORKING couple without children to occupy furnished cottage in exchange for services of wife, 4 hours daily. Family 2 adults. Must be quiet, healthy, clean & willing. Reference. BO. 2451.

WANTED—Maid for housework, private room, private bath, 2 adults, no children; one who appreciates good home permanent; $40 month; references required. Interview MR. HAWES, 717 Union Bank Bldg.

RELIABLE white girl, over 18, as mother's helper, where maid is kept. Must be dependable & intelligent & have 1st-class local references. Child 2½ yrs. old. Wages $45 to $50. WA. 5758.

WHITE experienced Protestant girl under 35 for cooking & downstairs work, Wilshire section. Do not apply unless experienced and have refs. Salary $75. Call between 9 and 11 a.m. WA. 5627.

EXPERIENCED white woman under 40 for general housework, 2 adults, 1 child. Must be healthy, clean and neat. No laundry. Nice room & bath. Ref. required. $45. 959 Longwood ave. WH. 7459.

WANT housekeeper, 30 to 40 yrs., in 3-room bungalow, 2 adults, 1 child; 1 adult; prefer unincumbered, but not essential, give full information and wages. Address E. box 24, Times Office.

WOMAN, 30-45 years, to do cooking and assist with housework and care of 2 small girls, nice home, no family washing. $45. 1135 N. New Hampshire Apt. 4.

COMPETENT white women between 25 & 40 to do general housework. In small family. Must like children, plain cooking, no laundry. $40 yr. 6125.

WOMAN to do housework and plain cooking, two children, $40 per mo. Apply 841 W. LAS TUNAS (car. Mission.) San Gabriel. Phone ALHAMBRA 982-J.

GIRL or young woman for general housework, to assist with cook; ironing, must be fond of children, good home and $50 a month. References required. 6944846.

IN return for services will give kash to motherly woman of good character, to mother one child 7 yrs. 1227 W. 70th. Call Sun.

WHITE woman under 40 for general housework. Must be experienced with children, good home, $50. Ref. req. 1762 E. SEND PL., cor. St. Andrews Place.

WANTED, white girl or young woman experienced, for general housework. No laundry, three in family, good home. Call WH. 3562. 916 SO. DETROIT.

RELIABLE COUPLE without children to occupy furnished cottage in exchange for services of wife, 4 hours daily. Family 2 adults. Must be quiet, healthy, clean & willing. Reference. BO. 2451.

WANTED—Maid for housework, private room, private bath, 2 adults, no children; one who appreciates good home permanent; $40 month; references required. Interview MR. HAWES, 717 Union Bank Bldg.

RELIABLE white girl, over 18, as mother's helper, where maid is kept. Must be dependable & intelligent & have 1st-class local references. Child 2½ yrs. old. Wages $45 to $50. WA. 5758.

WHITE experienced Protestant girl under 35 for cooking & downstairs work, Wilshire section. Do not apply unless experienced and have refs. Salary $75. Call between 9 and 11 a.m. WA. 5627.

EXPERIENCED white woman under 40 for general housework, 2 adults, 1 child. Must be healthy, clean and neat. No laundry. Nice room & bath. Ref. required. $45. 959 Longwood ave. WH. 7459.

WANT housekeeper, 30 to 40 yrs., in 3-room bungalow, 2 adults, 1 child; 1 adult; prefer unincumbered, but not essential, give full information and wages. Address E. box 24, Times Office.

WOMAN, 30-45 years, to do cooking and assist with housework and care of 2 small girls, nice home, no family washing. $45. 1135 N. New Hampshire Apt. 4.

COMPETENT white women between 25 & 40 to do general housework. In small family. Must like children, plain cooking, no laundry. $40 yr. 6125.

WOMAN to do housework and plain cooking, two children, $40 per mo. Apply 841 W. LAS TUNAS (car. Mission.) San Gabriel. Phone ALHAMBRA 982-J.

GIRL or young woman for general housework, to assist with cook; ironing, must be fond of children, good home and $50 a month. References required. 6944846.

IN return for services will give kash to motherly woman of good character, to mother one child 7 yrs. 1227 W. 70th. Call Sun.

WHITE woman under 40 for general housework. Must be experienced with children, good home, $50. Ref. req. 1762 E. SEND PL., cor. St. Andrews Place.

WANTED, white girl or young woman experienced, for general housework. No laundry, three in family, good home. Call WH. 3562. 916 SO. DETROIT.

REFINED COMPANION FOR ELDERLY LADY, MUST BE COMPETENT TO PREPARE SIMPLE DIET, DRIVE CAR AND BE COMPANIONABLE. IN REPLY STATE AGE, NATIONALITY AND EXPERIENCE. ADDRESS HL, BOX 509, TIMES BRANCH.

EXP. white woman under 45 for general housework, good cook, 2 adults, 2 yr. child; must understand care of child, would consider woman with well behaved child under school age, excellent home, Holly 608 S. OCCIDENTAL BLVD. R car.

WORKING couple

ED—SITUATIONS—
Female

way to insert a want ad in ...es is by phone. No credit ...ment is necessary. Collec... made after your ad has ap... Courteous ad-takers will ...ou with your copy if you ...hone MEtropolitan 0700.

Miscellaneous —16

...oman, 26, wishes po... where personality, in... and executive ability ...ed. Good educational ...round. 2 years secre... executive with well-... corporation and 4 yrs. ...cial worker. Address ... 399, Times Branch.

...D, refined woman, capable ...the public bright Orders ...ent of high class agent, hse. ...court. Thoroughly exper... Most refs. Address M, box ...es Branch.

...in need of a responsible ...nciliar office, executive ...and technical lines, real ...egal formal? Willing and ...pleasing personality and ap... Drive car. Best refs. ...HONE 529646.

...ench woman, highly edu... of references, desires sit... companion or instructress ...en in home, speaks several ...languages fluently, but ...slightly. Address F. Box ... Office.

...NT woman, college grad.; ...ravel, capable driver, or ...ng companion, also exp. ...governess. Best local ref. ...ORORS ST. AA. 8471.

...position as private teach... ...erness; well educated, re... of references; modern mu... Address D, box 73, ...ce.

...Pos. by exceptionally ca... need apt. house manager, ... ref. will take moth... ...ir high class home. Ad... box 272, Times Office.

...WOMAN OF EXPERI... DESIRES MANAGEMENT ...ARTMENT HOUSE OR ... REFERENCE. PHONE ...

...ined woman for manag... ...motherless home or home ...lady to keep, etc. to ...ill go anywhere. Address ... Times Office.

...young mother with 3 ... ...s home and small salary ...r for children, invalids or ...ly. Ph. UNderhill 3-8-p.m.

...woman as comp. to elderly ...willing to trav.; ...ence, ref. exch. Address ... Times Office.

...and well-traveled middle... ...wishes to help in real ...small salary only if ...self useful. Address D, ...ce.

...ENOG.-SECT. ...ENCE CAPABLE ...ST. HE. 2411.

...oars advertising experi... ...ent with agency or ...e opportunity is offered. ...

...ed Spanish speaking ...ld work, caring, assist... ...y anywhere, good refs. ...12GLEY DR. HO. 6721

...WANTED—Position by ... ...of general office work ...ritous of securing per... ...Refs. GA. 6716.

...X-RAY operator and re... ...ctor's office; best of ... Refs. furn. Address M. ...mes Branch.

...Position as secretary, 7 yrs.' ...ce; pos. when ability and ...ed appreciated. ...

...owl, bkpg., energetic & ...ctive permanent position, ...O. 2161.

...Exp. acct., typing, de... ...ensap, or perm. MU ...

...ed stenographer and ... ...ant in office work. ...ER, DR. 6295.

...efficient secretary-stenog... ...ry, legal and real ...Glendale 2-1-p.m.

...ant, in off. ½ day, $7 ...hour. Gen. ofc. work, ...8-10, 1 p.m. TU. 6816

...ed stenographer desires ... ...ment; best refs. $25 ...week. WE. 5064.

...ung lady wants po... ...general office ...Hill Br. 8789.

...ER EFFICIENT MEN... ...DOMESTIC ...bsbury St. WA. 5128

...graduate, knowledge of ...some Spanish, wants ... Box 41, Times Office.

...good educ. train. & ...starting salary. BOY... ...p.m. 6917 ...

...y young man desires pos. ...ere he can learn the ...ness. Address R. box ...Times Office.

...PH. THE. Expert cook, ...chauffeur, butler, ...es, etc. Swedish-American ...

...WOMAN to keep house for ...man; good cooking; ...

...EXPERIENCED middle-aged ...work; cooking; PHONE AT ...

...EXP. col. girl wants to ...Call 1515 Ocean View ...

...COOK, very competent; ...$100 mo. Ph. TUcker 1815.

...BABY washing, $6 per ...at steam. Hoover 1464.

...EXP. middle-aged lady ...to 4-5 mo. 1 child. ...

...UNISCAMBERS, wife to ...as housekeeper. Dun...

...EXP. col. maid, city or ...of all day. City 4-8-p.m.

...NEAT colored girl wants ...work, plain cooking. AT. ...

...YOUNG colored woman ...work, plain cooking. AT. ...

...EXP. col. girl wants ...$15 & carfare. RO. ...

...TUTORING backward pupils ...Grade & High; very ...

...NEAT exp. col. girl wants ...work. Morningside ...

...EXP. col. girl wants ...or light hskpg. for 1 ...Call 1515 Ocean View ...

...FOR chauffeur, gardener, ...housemen, cooks, maids, ...Monday, Tuesday, ...

...COMP. as 2 bakers, ...genial & capable. Lady ...Call Monday. HE. 4274.

...EXP. girl wants work in ...& middle aged lady. ...

...REFINED lady, 31 years old, ...health, would like position ...keeper in motherless home ...fection to one child. ...call between 10 and 4 p.m. ...

...YOUNG Polish woman with 4 yrs. ...ence wants position, ...Refs. EMP. AGY., 4586 ...5715.

...FOR, as helper, in small fam. of ...derly peo., motherless home ...ere is no child to children ...ge. Box 286, Times Office.

...HOUSEKEEPER, young ...fined gentleman's home, ...Address box 218, Times ...

...WAITRESSES, cooks, maids, ...housekeepers, couples, ...GREENE'S EMPLOYMENT ...CY, 1419 S. Broadway.

...COL. woman wishes cleaning ...hotel or apt. house work, or ...dress. No Sunday work. Call ...5572.

...REFINED lady desires ...position for elderly couple or ...Box 1, Times Office.

...WAITRESSES, cooks, maids, ...housekeepers, always ...GREEN'S EMPLOYMENT ...CY. 1419 S. Broadway.

...HUS. woman will care for sick ...& 4 yrs. old, or will ...Refs! Address K. box 41, Times ...

...EXP., good plain cook, 2 in family, ...adults, no laundry. Ph. ...Irefferson 2-8-p.m.

...DEPENDABLE student will ...home for board, room, ...wish to attend school half ...Call 1515 Ocean View ...

...WISH pos. as couple, ...small family, smaller ...Refined, neat, good ...no laundry. RO. 6-p.m.

...NEAT reliable colored girl wants ...work or work by the day. ...

...YOUNG woman with child 1 yr. ...wants work by the day. Call ...

...YOUNG woman wants ½ or all day ...

...YOUNG woman wants ½ or all day work. Call ...

...EXP. col. girl wants ½ or all day work. Call ...

...EXP. col. girl wants ½ or all day work. Call ...

...EXP. col. girl

TO LET—APARTMENTS—Furnished

Hollywood —21-W

El Cerrito Apts.

Located in the most beautiful residential section of Hollywood.
Corner of Franklin ave. and El Cerrito Place.
For comfort and environment SEE THESE APTS.

HOLLYWOOD

HILLVIEW APARTMENTS
6533 HOLLYWOOD BLVD.
CORNER HUDSON
Single, double and 4-room apts., newly furnished and decorated; piano, radios, studio, etc. 24-hour switchboard service, gas light furnished. Daily maid serv. $75 & up.

SOMERSET APARTMENTS
HOLLYWOOD
Corner Franklin & Gower. HE. 4161. Spacious singles and doubles, by month, inc. light, gas, laundry, free garage, weekly maid service, night and day switchboard. Beautiful private park.

HOLLYWOOD
New singles, phones, light, gas and maid service. $50 up. Each apartment is a beautiful home DEVONSHIRE HOUSE APTS. 1740 N. Gramercy Place. HE. 7852. ½ blk. north of Hollywood Blvd.

THE SHELTON
JUST OPENED
In the heart of Hollywood. New brick bldg., stream heated. Singles, doubles and 4-room apts. 24-hour desk service.
1776 WILCOX AVE. OR. 3141.

THE VAN CARLTON
THE IDEAL APARTMENT HOME
REFINED AND QUIET
Separate Dinettes: Twin Beds
Hotel service. Summer rates.
VAN NESS & CARLTON WAY
1 blk south of Hollywood Blvd.

FURNISHED apartment, 1 door from Hollywood Blvd. Rent $50 per month including light.

THE MARION COMPANY, INC.
1613 Hollywood Boulevard.
HO. 4312. GL. 3361

MARCELL ARMS
1826 N. CAHUENGA. GL. 3681
Singles and doubles expressing hospitality & service
Centrally located

THE ORCHID, 1316 Orchid ave. Somethine entirely different.

RECENTLY OPENED
Large, cosy, individual, single, dbl. & bachelor apartments. $25-$75-$125

BETSY ROSS APTS.
New exquisitely furnished doubles, real bedrooms, a real home. East front, red & yellow car stop. 1 blk. N. VIRGIL, 2 blks. E. of S.R.U.C.

Cahuenga Apts.
$50 mo. $15 wk. Lge. singles, $7.50 rate. Call, see for yourself. 1850 N. Cahuenga. GR. 6476.

EL MIRADERO APARTMENTS
HOLLYWOOD
New singles and doubles, twin beds. Excellent location. Reasonable. 5474 Franklin ave. Near Western

SYCAMORE APTS.
Under new management, in best part of Hollywood, on block, large doubles, with 2 baths, also single. Gas, lights & phone included. 1035½ HOLLYWOOD BLVD.

See the LA BREA APTS.
In Hollywood foothills. An ideal spot with homelike surroundings. Hostess desk and maid service. Tile bath & kitchen. Gas & steam inc. Roof garden and patio. Call 1360 N. LA BREA. Holly. 9214.

BEAUTIFUL FURN. APTS. of 2 & 3 rms., tile bath, $42.50 to $50. Bus and bus line within 1 block. Take Hollywood bus to 6125 GLEN OAK. Beachwood Dr., or phone OL. 2195 for appt. all time. Agents list. OL. 6214.

THE NIRVANA APTS.
Expressing hospitality and service; unique, spacious and exquisitely furnished to suit the most exacting. 1778 N. Orange Dr. GR. 2192.

COOLIDGE APTS.
1393 N. WILTON. NR. SUNSET
Large singles ($36) or dbl. New, beautifully furnished. HE. 6402.

If you are looking for a real home visit the St. Katherine single apts. Home of comfort & service.
5534 FOUNTAIN. HO. 5534.

THE PATRICIAN
1625 WILCOX AVE.
NEW FIREPROOF BUILDING
Single apts. $70. Daily service.
ALL EVERYTHING INCL.: priv. ent. Cont. hot water. Must be seen to be appreciated. 1317 FORMOSA AVE.

FORMOSA APTS. AND COTTAGES
1330 N. HEADLEE.
7139 HOLLYWOOD BLVD. GR. 1281

HOLLY APTS., 1618 N. Hudson. Just off Hollywood Blvd. Only one vacancy. Attractive. Rogers.

$25 UP. HOLLY MOUNT APTS.
4671 HOLLYWOOD BLVD.
Free rent for a week.

$40 UP. New, single apts. Beaut. yd. 1945 N. New Hampshire. Holly.

WANTED—Business girl to share apt. NEW APT. GL. 0315.

NEW front singles with twin beds. Gar. Rent 2028 N. BEACHWOOD

South and Southwest —21-B

$37.50 L. A.'s Finest $40
Pala., o'stuffed, nothing lacking, free ph. serv. & lks. Very homelike. KANSAS ARMS. 4215 Kansas ave. Just Vermont & Western car. AD. 4111.

$45 Up—Glick Apts.
Strictly modern, singles, all outside exposure. 225 W. Adams, pr. $111.

$45—ATTRACTIVE NEW APTS.
Completely furn. 2026 S. Halldale. ½ blk. to Jefferson car. Between Vermont & Western ave.

FLORENCE FL. 4502 Newly furnished apt. 4-unf. for baking., bath, etc. gas, phone, large garage; ½ block west of Figueroa.

GIRL woman will share sunny 2-rm. flat, very reas. ½ blk. car. Call today or even. 2564½ W. 41st st.

$35-$66—STADIUM Apts. Steam heated, tiled baths, refrig. 1467 W. 37th. L. J. & B cars. 466 W. 35 st.

PLEASANT 2-rm. furnished apt., very modern, light, gas, phone. $25. 1612 Gramercy pl.

$35 Up—Mary-Em Apts.
New sun. apts. 527 W. 46th. off Fig.

$36. LGE. 2 rm. apt., private home, light, gas, ph., gar., adults. 1739 WITH. Western.

$27.50 LARGE completely furn. 1200 W. 81ST PL. VE. 7849.

3-RM. bath, yard, mod. light & gas. Adults. 1 block to complete. 315 W. 42 st.

$50 BEAU. FURN. 2-RM. 2 BEDS. O'STFD. TILE BATH. M CAR. 3315 S. HILL. 1 blk. E. of S.B.U.C.

HOLTON ARMS APTS.
2 & 5 rms. Exclusive yet not expensive. Daily service. 405 W. Adams.

3-RM. nicely furn. apt. $35. 1 blk. to Br. M car. 236 W. 42ND PL.

SINGLE, light & airy, M car, Nicely furn. $20. 254 W. 42nd st.

TO LET—APARTMENTS—Furnished

—21¼

WILSHIRE DISTRICT
228 S. ALEXANDRIA AVE.
Just off 3rd st. Beautiful 3-rm. apt. with garage, large living rm. & bedrm., with hand-decorated walls, kitchen, with white range. Large brkfst. rm. with Windsor set. 8 car

The Blackstone
Mod. single apts. Ideal location, nr. 2nd & Western. Rent reas. 155 S. MANHATTAN PL.

ADJOINING AMBASSADOR
Exclusive new 4 & 5-rm. unfurnished. Last word in equipment. Beautiful building. References required
EMBASSY Apts., 702 S. Mariposa

212 S. KENMORE
3-rm. apt., spacious rms., finished attractively, reg. bedrms., lge. clos. Extra clos. in basement. Ideal for dinette

THE ARNOLD
1800 W. 9TH ST. WA. 1974.
Attractive 4-rm. apt., strictly mod. Steam heat, hot water & service.

THE GABLES
NEW 4 & 5-RM. apts., spac. reas., elec. refrig. Cont. hot water, gar. Incl. nr. stores, bus serv. 2401 to 2411 Beachwood Dr., Hollz Hills. HO. 9223

$20 PER MONTH, three-room modern court apartments, convenient to schools, stores and M cars. Call 4516 South Normandie avenue.

WILSHIRE DISTRICT
Attractive apt., beaut. new building, lge. liv. rm., and bedroom, ideal kitchen and dinette. 232 S. Catalina.

UNFURNISHED single, and double apts., built in features, artist colony, Chelsea studios, 316 N. Grand or phone MU. 5769.

APT. VERY ATTRAC.
4 & 5-rm. apts., just completed. Mod every way. See these. 949 W. 52 ST.

4-RM., extra large, very fine sunny exposure, stove and refrigerator in kitchen. 207 N. Berendo. WA. 6147

4-RM. stucco, ex. bed, $35. janitor service. 926 S. Westmoreland Dr. ex

4 LARGE rms., steam heat, janitor serv. 926 S. Westmoreland Dr. ex

$30—Single apt., dress. rm. bath, free rent to Oct. 1st. 1916 W. 37 st.

$25 FRONT SUNNY 2-ROOM APT. CLOSE IN. 450 S. WITMER.

3 blk. apt. with gar., $45. 1203 N. Serrano. 664 W. 49th st.

WILL give part rental on 2-rm. apt. for light services. 450 S. WITMER.

3-RM. $35. Attract. Egyptian, new ex. bedrm., lower front. 527 W. 43 Pl.

TO LET—APARTMENTS—Unfurnished

—21½

$40—3-RM. NEW modern apts. Front and trade entrance. Normandie Ave. and Hollywood. 100 feet from blvd. All special built-in features, hardwood floors, tile baths and showers, tile kitchen, drain, inlaid linoleum, white enamel gas stove, built-in mantel with Radiant heater. 2 min. walk from theater, markets, bank and car stop. Includes garage with day and night attendant and service facilities. Phone OL. 2171.

$80. JUST FINISHED. $100
APARTMENT DE LUXE
4 beautiful rooms, unit heat, electrical refrigeration, cedar closet, handsome tiled bath, strictly high class for high-class people. 162 S. KENMORE AVE. Open evenings, owner. Phone OX. 4155 or WA. 0112

3 & 4-ROOM apts., furn. or unfurn. Mod. view. 1745 N. BRONSON.

4-RM. apt., artistic dec. & furn., or unfurn. 206 S. Catalina. DU. 9891

VENDOME TERRACE APTS., 244 S. Vendome. Front apt., fine view.

TO LET—FLATS—Furnished

West and Northwest —22-A

8 RM., 2 bdrm., 2 baths, nr. Beverly. 230 N. WILTON. WH. 2401.

6-RM. lower part priv. house. Suit. for large family. $40. 2069 Oak st.

6 RMS., lower 2 bedrooms, gar. 1 blk. 1st car. 2311 SCARFF ST.

6-RM., 2 baths, will to, nr. schools, car. 1800 Hampshire. WA. 2463.

6-RM. Choice all sunny, Wilshire dis. Upper completely furn., every conv. 2 beds, 2 baths, front porch, gar. 2264 SEVENTH ST.

5-ROOM, A REAL HOME

Upper west flat, exceptionally furnished. 2 bdrms., blk. to stores, etc. Vermont, 9th & 11th, street cars within block. Handiest location in city. Rent reasonable to responsible permanent tenants. Call 2859 SAN MARINO ST. (9th & Vermont) 2400

5-RM. & sun parlor, beaut. Wilshire dist. Very desirable. Attractive terms. Call *Sun.*, 624 S. WESTMORELAND AVE., or phone Mon. ME. 2761.

6-RM. beautifully furn., will rent, reserving 1 rm. for self, ½ blk. to car. 1139 N. New Hampshire. Ph. 593-665, call after Sunday.

5 MODERN rooms, well furnished, high, choice location. West Adams dist., nr. W. Adams & 9th av. 3843 W. 20TH ST. Phone RM. 1805.

5-RM. upper, 2 bedrms., 2 porches, beautifully furn. $75. Also double apts., 2 beds, $45 up. 2320 OCEAN VIEW AVE. ½ blk north of Westlake Pk.

5-RM. beautifully furnished flat, adults, close to bus & car lines. Vacant Oct. 1. Reasonable. 1151 NO. BEDEMONT Dr. Ph. Oregon 1476

6-RM. beautifully furn. Wilshire dist. reduced to $85. Adults. 4759 Elmwood cor. St. Andrews Pl. HE. 1774

5-RM. upper duplex, fine loc., N. Hollywood. Heat, furn., tile bath, shower, gar. Ph. 1921 N. Mariposa

6-RM. lower, E. front, large rooms, overstuff furniture, garage, adults. 1108 S. HOOVER.

6-ROOM upper, completely furnished, 2651½ S. RAMPART. Ph. FI. 1955.

5 RMS., beautifully furnished upper flat, for 2 months, adults, $125 per month. 620 S. Berendo, close to Angeleno. GR. 4811.

5 RM. GREATLY RED.

Mahog. o'stuffed, clean, homelike. Gar. 5371½ S. Vermont. DR. 7295.

6-RM. lower beautifully furnished tile sink, bath, shower, garage. $130. 1154 47TH AVE. Ph. OR. 4420

5-RM. upper duplex, completely furnished, tile sink, bath, gar. Nr. Chatsworth Country Club. 6627 W. 6th. OR. 2674

5-RM. new duplex, 2 sleeping rms. upstairs, very reas. Gar. 3747 S. LOMA DRIVE. 1 blk. N. 6th st. 52963.

5-RM. lower, close in, newly furn., piano, brass beds, fireplace, $46. 220 S. BUNKER HILL AVE.

5-RM. beaut. furn. upper flat, sep. porch, garden, garage, blizzard heat, value in city. 4429½ Melrose ave.

3-RM. flat, $40, close in, completely furn., gar. and storeroom. Call OWNER. GR. 2357.

5 RMS., wond. fur. Oriental rugs, mahogany throughout. 514 S. Serrano.

5-RM. lovely furn. flat, so. lo. 417 S. CATALINA ST.

5-RM., newly deco., furn. or unfurn. Gar. 1342 CALUMET ST. MU. 9177.

5-RM. attrac. upper flat, gar., allow children. 2261 S. WESTERN.

5-RM. upper So. beaut. furn. 1 blk. Ambassador. 737 S. BERENDO.

5-RM. S. upper very attractive, ideal home. $45. 2475 AVE. 43, Eagle Rock.

5-RM. flat, nicely furnished, $35. 1723 Normandie ave., cor. 21st. st.

5-RM. completely furnished upper So. corner. Real home. 3571½ S. Catalina

LGE. airy rm. clos., piano, shower, bath, gar. 6314½ S. Berrano.

5-RM. comp. furn., every conv. 746 S. RAMPART. DU. 6049.

6-ROOM flat, PLYMOUTH BLVD. WILSHIRE DIST. Finest LOCATION in city. Newly furnished, artistic fireplace, beautifully decorated. Call 619 N. Plymouth Blvd. GLadstone 4678.

6-RM. lower floor of beaut. home, private entrance, sun room, bath, gar. Furniture, linoleum & adults only. Ph. WH. 0497. 1440 West Blvd.

VERY attractive bright rooms, overstuffed furn. flat, 2 twin beds, lg. bedrm., liv.-rm., din.-rm., kitch., tile bath, gar. 2816 INGRAHAM ST. Near car. WE. 8161.

4-RM. upp. dup. incl. slpg. pch., 2 beds, daven. o'st. furn., Wilton rugs. $50. Gar. Free. 1060 S. Vermont. Owner. 1206 W. 20th St. BE. 2926

ROOMS, Westlake dist. Attractively furn. Sleeping porch, gar. Pleasant neighborhood. 1402 W. 7th. 118 S. COMMONWEALTH AVE.

6-RM. lower, So. clean, well furn. 2 beds, good loc., nice surroundings. $45. 2325 S. Bonnie Brae. Adults.

6 RMS., mod. $45; 2 dbl. beds; 1 blk. north 3rd & Boylston. 1201½ HUNTLEY DR. 511718.

4-RM. bath, $35, nr. Sunset; 1 child O.K. 1648 EDGECLIFF DR. 384467.

4-RM. upper, sleeping pch. Fine clse in neighborhood. $40. gar. optional. 1120 MAGNOLIA AVE. DU. 8145.

RMS., GARAGE, PHONE, RADIO, ORIENT RUGS, HAVILAND, BE. 1456 S. 1401 ALVARADO TERRACE.

6-RM. mod. nicely furn. $50 w. car. 1640½ S. Ardmore av. EM. 1589.

5 RMS., 2 beds, newly decorated, 1 new mattress. 2218 W. 37TH ST.

4-ROOM modern, Adults. Garage. $45. 1405 S. BERENDO ST.

5-RM. upper, gar., beaut. furn. 1 blk. car. 2 blks. to Br. 1956-W. 3912 S. HILL.

5-RM. upper duplex, fine loc., N. Hollywood. Heat, furn., tile bath, shower, gar. Ph. 1921 N. Mariposa

6-RM. lower, E. front, large rooms, overstuff furniture, garage, adults. 1108 S. HOOVER.

6-ROOM upper, completely furnished, 2651½ S. RAMPART. Ph. FI. 1955.

5 RMS., beautifully furnished upper flat, for 2 months, adults, $125 per month. 620 S. Berendo, close to Angeleno. GR. 4811.

5 RM. GREATLY RED.

Mahog. o'stuffed, clean, homelike. Gar. 5371½ S. Vermont. DR. 7295.

6-RM. lower beautifully furnished tile sink, bath, shower, garage. $130. 1154 47TH AVE. Ph. OR. 4420

5-RM. upper duplex, completely furnished, tile sink, bath, gar. Nr. Chatsworth Country Club. 6627 W. 6th. OR. 2674

5-RM. new duplex, 2 sleeping rms. upstairs, very reas. Gar. 3747 S. LOMA DRIVE. 1 blk. N. 6th st. 52963.

5-RM. lower, close in, newly furn., piano, brass beds, fireplace, $46. 220 S. BUNKER HILL AVE.

5-RM. beaut. furn. upper flat, sep. porch, garden, garage, blizzard heat, value in city. 4429½ Melrose ave.

3-RM. flat, $40, close in, completely furn., gar. and storeroom. Call OWNER. GR. 2357.

5 RMS., wond. fur. Oriental rugs, mahogany throughout. 514 S. Serrano.

5-RM. lovely furn. flat, so. lo. 417 S. CATALINA ST.

5-RM., newly deco., furn. or unfurn. Gar. 1342 CALUMET ST. MU. 9177.

5-RM. attrac. upper flat, gar., allow children. 2261 S. WESTERN.

5-RM. upper So. beaut. furn. 1 blk. Ambassador. 737 S. BERENDO.

5-RM. S. upper very attractive, ideal home. $45. 2475 AVE. 43, Eagle Rock.

5-RM. flat, nicely furnished, $35. 1723 Normandie ave., cor. 21st. st.

5-RM. completely furnished upper So. corner. Real home. 3571½ S. Catalina

LGE. airy rm. clos., piano, shower, bath, gar. 6314½ S. Berrano.

5-RM. comp. furn., every conv. 746 S. RAMPART. DU. 6049.

6-ROOM flat, PLYMOUTH BLVD. WILSHIRE DIST. Finest LOCATION in city. Newly furnished, artistic fireplace, beautifully decorated. Call 619 N. Plymouth Blvd. GLadstone 4678.

6-RM. lower floor of beaut. home, private entrance, sun room, bath, gar. Furniture, linoleum & adults only. Ph. WH. 0497. 1440 West Blvd.

VERY attractive bright rooms, overstuffed furn. flat, 2 twin beds, lg. bedrm., liv.-rm., din.-rm., kitch., tile bath, gar. 2816 INGRAHAM ST. Near car. WE. 8161.

4-RM. upp. dup. incl. slpg. pch., 2 beds, daven. o'st. furn., Wilton rugs. $50. Gar. Free. 1060 S. Vermont. Owner. 1206 W. 20th St. BE. 2926

ROOMS, Westlake dist. Attractively furn. Sleeping porch, gar. Pleasant neighborhood. 1402 W. 7th. 118 S. COMMONWEALTH AVE.

6-RM. lower, So. clean, well furn. 2 beds, good loc., nice surroundings. $45. 2325 S. Bonnie Brae. Adults.

6 RMS., mod. $45; 2 dbl. beds; 1 blk. north 3rd & Boylston. 1201½ HUNTLEY DR. 511718.

4-RM. bath, $35, nr. Sunset; 1 child O.K. 1648 EDGECLIFF DR. 384467.

4-RM. upper, sleeping pch. Fine clse in neighborhood. $40. gar. optional. 1120 MAGNOLIA AVE. DU. 8145.

RMS., GARAGE, PHONE, RADIO, ORIENT RUGS, HAVILAND, BE. 1456 S. 1401 ALVARADO TERRACE.

6-RM. mod. nicely furn. $50 w. car. 1640½ S. Ardmore av. EM. 1589.

TO LET—FLATS—Furnished

Hollywood —22-W

2 LARGE RMS. flat, bed., dress. rm., tile bath, $25. Hayworth ave.

$45. 4-RM., O'STUF., 2 DIS. BEDS. FREE PH. 571½ N. CAMERFORD. NR. GOWER. 60 R CAR. HO. 5607.

LOWER flat, fully furn., inc. piano. Fine view of Hollywood Hills. Nr. Vermont ave. A real home. PH. 599-592.

1013½ N. NEW HAMPSHIRE
$55, near Univ. So. Branch. 8 rms., garage. Mr. Petty. MA. 2606

South and Southwest —22-B

5 RMS. 3 beds, o'stuff., linen & silver. All white gas range. Gar. $70. 2016½ Raymond ave. EM. 4481.

5-ROOM lower, furn., all modern, gar. $50. Adults. 119 W. 59TH PL.

4-RM., new stucco, all conv., auto. htr., inlaid linoleum, gar., no cars. 3443 S. HOPE ST. 7658-W.

4 & 2 RMS., corner home, accom. 3 or 4, sun par. ft. airy, bit.-ins, mod. conveniences, op. U.S.C. 901 W. 28 Pl.

4-RM. lower mod., ex. bed, nr. schools, U. D cars. 2913 S. Normandie.

3-RM. & sip. pch. Gar. Nr. schools & V. M cars. 1026 W. 42nd st.

3 COZY rms., nicely furn. $35, ref. Gar. 1251 W. 37TH PLACE.

5-RM. furn. flat. Walking dist. from Manual Arts. Phone HO. 5090.

4-RM. duplex, nicely furn., bedrms., extra bed, $50. 2926 S. NORMANDIE.

$50. 4-RM. completely furnished flats beds. Walls dec. Sleep. porch, rand. gar. 2 blks. to car. 7630N.

$27.50, 2 ROOMS, nook, bath, indy. porch. 5919½ S. Bdwy. M car.

East and Southeast —22-C

$35—Front cor. flat, sunny, bay window, completely furn. 1213½ E. 21.

North and Northeast —22-F

4-RM. flat, $45. Nicely furn., water, light and gas pd. Gar. AN. 2781.

TO LET—FLATS—Unfurnished

AN easy way to insert a want ad in The Times is by phone. No credit arrangement is necessary. Collection is made after you ad has appeared. Courteous ad-takers will assist you with your copy if you desire. Phone MEtropolitan 0700.

West and Northwest —23-A

9 RMS. EX. MOD. FLAT. 4 BEDR. 3 BATHS. 1ST FLR. AN. 6 RMS. AT HOOVER. OWNER. FI. 0415.

EXTRA large rm. duplex. HANCOCK PARK. Personification of individuality. 2165 S. ORANGE DR. WH. 2205. Owner.

5-RM. Wilshire, up. dup., baths, 2 bdrms., gar. 1257 Westminster ave. WH. 3328.

6 RMS., 3 BEDS, mod., gar., large yard. Dra. 3116 NO. HOBART.

6-RM. upper duplex, 2 baths. 128 S. Milton ave. Open. Call WH. 8272.

6-RM. upper, 1 bth., extra lav., carpet $24. 1 blk. Wilshire. 7-rm., 2 bth., all lge. rms., lower carpets, north of Wilshire. $125.

CHELEW & HOIT
Wilshire at Harvard
DR. 4266. Open Sunday. DR. 4266

7-RM. NEW LOWER DUPLEX. TILE BATHS. SHOWER. FINEST CONSTRUCTION. $140. PER MO. 142 S. ORANGE DR. PH. OR. 4420.

7-RM. upper, cor., fine condition. Nice bath, tr. kitchen, 2 toilets. Can sublet. 1157½ S. Grand ave. $1064.

7-RM., flat, mod. furnace, basement, good neighborhood, 3c car. 2221½ Bird ave.

LARGE rms., mod. upper bung., bedrms., slp. porch, gar. furnace, nr. cars. 1205 S. HOOVER.

4-RM. ultra modern new. 2 tile baths & shower, gar. & garden. Exclusive type. 3708 SOMERSWORTH AV.

RMS., mod. up. south, 2 rms. 2 flrs. $55. 446 N. LAKE DR. 6395

7-ROOM sunny upper. 1828 S. FIGUEROA.

7-RM. sun porch & library, garage. 272 S. RAMPART.

7 RMS., upper, mod., 2 baths, redec. throughout. Can sublet. 1127 W. 28. HE. 8754

6-ROOM upper apartment, ½ block north of Wilshire. Nice location, gas furnace, all unusually large rms. Lease at $135.
SEE MISS M. ON MRS. WOOD

Lack & Williams
6th at Orford. DU. 2300

6 RMS., new duplexes, $75 lower, $80 upper. Beaut. view. 820 S. Stanley ave., 1 blk. So. of Wilshire. W. L. Breyfogle, Builder, office phone WA. 5111. Res. phone OR. 5446.

6 ROOMS, 2 baths, heart of Wilshire district, hand decorated walls, unit heaters, garage. Janitor service. 1 month on lease. 133 S. Kenmore ave. Open for inspection.

6 ROOMS, beautiful upper cor. duplex, $75. 1 block to car. 875 4th ave. Highest type interior. Inspection wk. days. Trust Dept., Security Bank. WA. 7700.

6 LARGE rooms, at 422 S. Western, upper south, very sunny, 3 bedrooms, 2 tiled baths, garage. Janitor, $70. Open. HE. 8807.

6-RM. beautiful apt., 2 bedrooms, electric refrigerator, 757 S. Detroit near corner of Wilshire, Hancock Schools, Wilshire bus at door. $100 up.

6 LGE. rms. New dup, sun rm., 2 tile baths, furnace, electric icebox, nr. L. A. H. 1015 Edgewood, 1 & half S. Country Club Dr. WH. 8384.

6-RM. new, hand decorated walls. 2 bedrooms. Gar. 2757 A. San Marino st., near Westmoreland. Fl. 0773.

6 RMS., so. lower, mahogany and ivory details, tile baths, janitor service. 454 SO. BERENDO. Open 10 to 4.

ROOMS, beautiful flats, garage, everything up to the minute. Location 624 S. NEW HAMPSHIRE, near Wilshire. Call OWNER. FI. 7101.

6-RM. upper duplex, corner, lawn, bus service, All modern, $100. 854 SO. DETROIT.

6-RM. upper, choice flat, mahog. woodwork, 2 bedrooms, 2 baths, 2 gars. 411 S. Berendo. WA. 6473.

6-ROOM modern upper duplex. 1463-4073 W. 21st st. cor. S. Bronson ave. 1 blk. from Washington blvd.

6-RM. 3 BEDRMS. 2 BATHS. HAND DECORATED. FURNACE. HEATOLATOR. 1 BLK. TO BOART. WA. 0576.

6 RMS. FOR PRICE OF 4. Lower $, $40. 1915 Arapahoe st. W. car, 1 blk. west of Hoover. VE. 0845.

6 ROOMS, 2 baths, garage. $75, close to 6th & New Hampshire. Call 1st chance. DU.

UPPER flat, 6 rms., bath, sleeping porch, garage. 2674 So. WESTERN AVE. Owner. WA 6147

5 LGE. rm. new, gar. & storage. Cor. 4th ave. & W. 23rd st. CA. 2333.

TO LET—FLATS—Unfurnished

West and Northwest —23-A

5-ROOM DE LUXE
New arrangement and only one building bordering famous estates; brick building, Spanish design; beautiful patio, garages included; 20 days' free rent if lease signed now. 4600 Los Feliz blvd. Ol. 4206. One block east of Vermont.

5-RM. beautiful flat, brick bldg., large sunny bedrms., living rm. & dining rm., 15 ft. each. E. & S. exposures, Hwd. floors, radiant heat. Janitor service, 15 min. center of city, 2 blks. west of Figueroa st. Rent is to rent R. 855. Adults. Phone AT. 9252.

5-RM. new, Tiffany walls, solid mahogany, tile kitchen, bath, shower, ventilated heaters, gar. Desirable loc. Wilake dist. H. car. Bus. Rent reduced. 1101 N. Hampshire Blvd.

5 ROOMS, 2 baths and garage, modern flat for rent. Corner Franklin & New Hampshire, $65. Apply 1NE GROOT, owner, 1842 N. NEW HAMPSHIRE. 593-522.

5 LARGE rooms, upper, Wilshire district. Beautifully finished, oil decorations. Garage & store room. ½ block S. car, attractive rental. Adults only. 219 S. CATALINA ST.

5 RMS., just one of those lovely new flats left. Up to date, ready Oct. 5. ½ blk. south of W. Adams. 2617 Buckingham Road. You will have to hurry.

5 LARGE rms. Lower duplex, tile bath & sink, 2 large closets, heaters in each unit, & bath, gar., beautiful located, 1½ blks. to car line. $65. 2002 Longwood. Call AX. 4346.

5-ROOM rms., lower north flat, on corner, hand decorated. Garage. Janitor service, near U.C.S.B. $75 or $70 on 1st. 637 N. VERMONT. Phone 592859.

5-RM. flats, just completed, latest improvements, tile bath, shower, nr. theater & schools, lower location in city. Rent reasonable to responsible parties. Call 2859 SAN MARINO ST. (9th & Vermont) 2400

5-RM., Wilshire-La Brea dist. Reception hall, living-rm., dining-rm., 2 bedroom, kitchen, breakfast nook, tile bath, $50. Ph. WH. 2744.

5-RM. THOROUGHLY MOD. TILE BATH & SINK. 2 LARGE CLOSETS. GAR. CLOSE IN. $55. 1106 W. 18TH ST. CALL AND SEE.

5 LGE. rms., upper duplex, gar. and garden, water paid, $40. Children welcome. Pine location. 2611 S. St. Phone EM. 2790.

5 RMS., nr. Wilshire, ex. bed, range, tile. Only $50. 3569 W. 8 st. FI. 0291.

5-RM., 2 disap. beds, lge. screen prh. Very desirable. Adults. Gar. 130 S. ST. ANDREWS PL. Apply 124 S. Kenmore ave.

4-RM. $30; 4-rm. $40; gar. $5 extra. High class bath, good loc. 2516 Lotus pl. Near Hoover. WE. 8115.

3 & 4 RMS. $28-$40. New strictly mod. Adults, fine loc. 4340 Hascot. DU. 9419.

5 RMS., bath, UNION "SQUARE" REALTY. 2208 S. Union ave. BE. 4570. AT. 4703.

4-RM., gas & light, $25. Nr. W. Adams. 2709 Edgehill Dr. AN. 9267.

LGE. rms., built-ins, dress. rm., bath, $25. 1927 S. Vermont. OR. 9156

5-RM. bung., mod. flat, built-ins, $30. 3105 S. Kenwood. EM. 4161.

2-RM. up., glass sun pch., $20. 4607 W. 15 st. nr. Vineyard. WH. 2927.

2-RM. lower, dressing room, garage, adults, reas. 955 S. Serrano.

4-RM. $25, new, attr. close in. Court & Patton st. off Glendale Blvd.

4-RM. lower, new, mod. flat, close in. 662 Echo Park. DU. 8888.

WILSHIRE DISTRICT
Apts. & Flats
Each containing 3 large rooms, besides breakfast nook and screened porch, each strictly mod., inc. gas, furnace, tile baths. Hand decorations in oil on canvas. Ideal location, being

242 and 249½ S. MANHATTAN PL.

North of 3rd st., near 2 lines of cars, conven. to stores, banks, etc. JUST COMPLETED, garages and storerooms included. OPEN FOR INSPECTION. 2nd floor, 4415 W. 2nd st. at Western ave.

WILSHIRE DISTRICT
Just completed
13 rm. dup. 100-ft. Swall Dr.
14 rm. dup. 907-9 S. Sycamore Ave.
14 rm. dup. 1444-6 S. Orange Gr. Av.
14 rm. dup. 1249-9 S. Ridgeley Blvd.
14 rm. dup. 937-9 S. Sycamore Ave.
14 rm. dup. 1447-9 S. Genesee Ave.
14 rm. dup. 749-1 S. Orange Gr. Av.
14 rm. flat 1251-3 S. Rimpau Blvd.
14 rm. dup. 1457-9 S. Genesee Ave.
14 rm. dup. 1447-9 S. Bronson ave.
WILLIAMS & WILLIAMS (Owners)
207 Hill St. Bldg. VA. 6742

6-RM. mod. upr., nr. Fairfax High. $45. 816 N. Orange Grove ave. Janitor service.

LARGE rms. 1440 So. Manhattan Pl. Gar., janitor, TU. 4824.

6-RM. beaut. new bldg., unit furnace, 1½ bths. 1040 st. at Hobart blvd. $75. & gar. $60 Upper beauty. 5473½ S. CATALINA. WH. 1501.

6 RMS., up., tile, slp. porch, blt.-ins, Country Club Dr. 1½ bths. $75.

6-RM. mod. lower, nr. Westlake Pk. $55. Gar. L. & V cars. 1024 S. Lake.

6-RM. flat, $27.50. 529 W. 2nd, cor. of Boylston. Ph. 511718. Owner.

6-ROOM lower flat with gar. Near Washington. $40 mo. EM. 3254.

DISTINCTIVE rms. for the discriminating. Beaut. 1227 S. Hobart blvd.

5 RMS. & garage, newly dec. reas. 746 S. Rampart. DU. 6049.

6-RM. ATTR. SPANISH DUPLEX on FELVIEW TERRACE. Unexcelled in conv., real fireplaces wrought iron fixtures. Tiffany finish walls, garages. Adults. 2939 EDGEWATER TER. nr. Glendale blvd. & Deane st.

LARGE rm. & sun porch, nook, dra. rm. with double beds. Bedrm. with separate bed. Can sublet. Use of bath, shower, refrig., janitor service. 1 blk. to N. Vermont car & Wilshire. 1154 S. Hobart. Normandie 4.

LARGE rms., arranged like house complete & mod. in every detail. Gar., janitor. Among beautiful private homes. Adults. 1751 S. Westmoreland blvd. 1 blk W. of Hobart.

6-RM. $45; below market price, beaut. upstairs flats, extra large, two entrances, 1 blk. S.B.U.C. nr. Vermont. 2915 SHAW ST. Near 27th st. Owner, WA 6147.

6-RM. new, mod. up., lge. & airy. Make price very reas. to quiet people. 914 W. 37TH ST., between Figueroa & o'clock.

TO LET—FLATS—Unfurnished

West and Northwest —23-A

4-RM. bung. flat, something different. Open fireplace, Gas furnace. 1 large bdrm. & ex. bed, $52. 4324 Rosemont av.

4 LARGE sunny south rms., W. Adams dist. $42.50. 2422 Juliet st. 2 or 3 car.

6-RM. lower mod. lg. airy flt.-in bed. gar. $35. 735 W. 21ST ST., nr. Hoover. HU. 7649-W.

3-RM. upper large sunny E. flat, extra bed, large front porch, $25. 1 blk. So. of Washington. 4219 OAKWOOD.

4-RM., clean, sunny, good loc. 3 cars. $45. Adults. 1121 W. 20th st. BE. 7491.

4-RM. mod. flats, lawn, garage, nr. 2 bus lines. & M car. 228 E. 82 Pl.

4-RM. upper flat, mod. sun. built in kets. $26. 1724½ S. Beaudry ave.

4-RM. lower, bath, heaters, $25, garage, $5. 983½ S. Catalina st.

NICE rms., lower, all built-ins, ex. bed reduced. 1101 N. Hampshire Blvd.

ROOMS, 2 baths and garage, modern flat for rent. Corner Franklin & New Hampshire, $65. Apply 1NE GROOT, owner, 1842 N. NEW HAMPSHIRE. 593-522.

LARGE rooms, upper, Wilshire district. Beautifully finished, oil decorations. Garage & store room. ½ block S. car, attractive rental. Adults only. 219 S. CATALINA ST.

RMS., just one of those lovely new flats left. Up to date, ready Oct. 5. ½ blk. south of W. Adams. 2617 Buckingham Road. You will have to hurry.

LARGE rms. Lower duplex, tile bath & sink, 2 large closets, heaters in each unit, & bath, gar., beautiful located, 1½ blks. to car line. $65. 2002 Longwood. Call AX. 4346.

LARGE rms., lower north flat, on corner, hand decorated. Garage. Janitor service, near U.C.S.B. $75 or $70 on 1st. 637 N. VERMONT. Phone 592859.

5-RM. flats, just completed, latest improvements, tile bath, shower, nr. theater & schools, lower location in city. Rent reasonable to responsible parties. Call 2859 SAN MARINO ST. (9th & Vermont) 2400

5-RM., Wilshire-La Brea dist. Reception hall, living-rm., dining-rm., 2 bedroom, kitchen, breakfast nook, tile bath, $50. Ph. WH. 2744.

5-RM. THOROUGHLY MOD. TILE BATH & SINK. 2 LARGE CLOSETS. GAR. CLOSE IN. $55. 1106 W. 18TH ST. CALL AND SEE.

5 LGE. rms., upper duplex, gar. and garden, water paid, $40. Children welcome. Pine location. 2611 S. St. Phone EM. 2790.

5 RMS., nr. Wilshire, ex. bed, range, tile. Only $50. 3569 W. 8 st. FI. 0291.

5-RM., 2 disap. beds, lge. screen prh. Very desirable. Adults. Gar. 130 S. ST. ANDREWS PL. Apply 124 S. Kenmore ave.

4-RM. $30; 4-rm. $40; gar. $5 extra. High class bath, good loc. 2516 Lotus pl. Near Hoover. WE. 8115.

3 & 4 RMS. $28-$40. New strictly mod. Adults, fine loc. 4340 Hascot. DU. 9419.

5 RMS., bath, UNION "SQUARE" REALTY. 2208 S. Union ave. BE. 4570. AT. 4703.

4-RM., gas & light, $25. Nr. W. Adams. 2709 Edgehill Dr. AN. 9267.

LGE. rms., built-ins, dress. rm., bath, $25. 1927 S. Vermont. OR. 9156

5-RM. bung., mod. flat, built-ins, $30. 3105

TO LET—HOUSES—
Furnished
West and Northwest —34-A
EXCELLENT LOCATIONS

ERY. LOW RENTALS

room furn. house $200
room, furn. bungalow $160
room furn. flat $100

room unfurn. house $125
room unfurn. upper duplex ..... $ 7
room unfurn. flat ..... $ 5
room unfurn. upper duplex $15

All in high class neighborhood & eal for your home. Will take rent y. monthly. CALL ME. I can ive you comfortably without ex- ense.

MCCARTHY, EM. 3555.

TO RELIABLE TENANTS— ILL LEASE FOR $200 MO. FOR ONE YEAR OR MORE CONSERVATIVELY WORTH $250 MO.

A beautiful home of 8 large rms., tile baths, 2 showers, extra lava- ry. Tile kitchen, sink with mar- le trim. Bedrooms furnished in ma- ogany; 2 are twin beds. Beautiful rubs and flowers. Well below value at price quoted of $200 mo. Will decorate for best offer. OPEN FOR INSPECTION SUNDAY 2 to 5 p.m. 321 South Clarence avenue, or phone TOM HUMES, REALTOR 701 Subway Terminal Bldg. Ge. 1146.

NE BLK. WILSHIRE BLVD.

-rm. home, 4 bedrms., 2 tile baths, hild's rm. and bath. Excellent fur- ishings and condition. 2 mos. lease om October 1, $275 a mo.

e Henry de Roulet Co.
ilshire at Western. DU. 4400

-rm. bung., cute as bug's ear, 2 bed- ms, 2 baths, sleeping porch, fire- lace, bldg. No. of Nonest Blvd.

eautiful 9-rm. Oxford home re- ired. No agents. WA. 5762.

-4-RM. modern home, just re- ted. 127 N. BOYLETON.

-rm. house, 2 beds, Beth cars. r grounds, $50. VA. 5300.

BLOCK WEST OF BAKER OR 4 RMS. $65. MAIN 1126.

-rm. dbl. house, 2 nicely furn. rms. each, $37.50. Dewey av., 1 car. BUNG. apt. partly furn. Bath. Vermont bet. Harvard. Ju. 6197

MODERN 5-room house and gar- e. 1007 SO. MARIPOSA AVE.

Hollywood —34-B
rms., heat, furn., 2 baths, dbl. ., unusual home on beaut. cor., 1462 Russell, cor. rang. Gl. 6826.

ON HOUSE, COMPLETELY ISHED, LARGE CORNER, IRABLE LOCATION. GL. 6700.

ttle suite, exceptionally well furn. ry convenience & comfort. Choice- ss of location. 1 block to car. 6 FULLER AVE. GR. 2817.

BUNG., 4 bedrooms, 2 baths, ge. fireplaces, hardwood floors, Poinsettia Pl. GR. 6274.

BUNG., HEART OF HOLLY- OOD, $65. FOUNTAIN. Piano. GAR. 6616. Furnished.

-room house, furnished. Piano. Phone ..... 1 year, HE. 0329.

-rm. house, Close in. Beautiful furn. Lots of stuffed, elec. Lawn cared for. $60. 1760 N. Douglas. MU. 2084.

duplex, gar. best loc. in Holl- ood. Small bldg. 7469 Haw- rne, ave. GR. 6778.

-rm. h. w. heated, nicely furnished, ear Hollywood Bl. Adults only. 1 child welcome. Rent reasonable. 5647 DE VONNE AVE., nr. Western.

-rm. duplex, Spanish stucco, ex- ra large lot, garage, fruit trees, ll; $60. 1415 Wilcox ave.

-rm. house, $75. 1 block car. 1 ock to Hollywood Bl. Adults. 1 child welcome. 1415 Wilcox ave.

-RM

FURNITURE—HOUSEHOLD GOODS, Sale, Exchange —30

$50. FINE mahogany upholstered chair & davenport. 947 S. UNION AVE.

ANTIQUES—Highboy & lowboy; east, other pcs. Grater's, 617 N. Western.

Furniture, Household Goods at Auction —30-A

AUCTION

There are just two ways to protect the price of goods sold at Public Auction. First, have the auctioneer fix the price about the bids up to a certain price, where then if a bona fide bid is received, a sale will be made, the auctioneer or owner having set the price of the goods to their real buyer. Second, have an auctioneer who has the confidence of the auction-buying public, and one who has the reputation and lives up to it, of selling absolutely without limit or reserve, of allowing the owner to bid on his own goods, or some one for him; then in that event the buyers are free to bid against each other, and will do it, as real bona fide bidders and buyers, thereby creating the required competition that will put the goods over at the top market price for the day; that, in fact, is all any one should expect—the top market price. In proof of the above, party, call 412231, all cash, contained in a recent letter to a member of this firm, from one of the most able and talented auctioneers in a Middle Western State.

"It's a pretty hard business to stay straight in, in that promises from crooked work and selling, and the rewards seem so immediate, it takes something more than an ordinary man to look forward to the compensation in that business which arises from fair dealings.

"The very fact that you have succeeded by bowing to the line, straightens my faith again in the law of compensation and in the elimination of men to pay respect to decency."

Our 20 years in the Auction Ring, 14 years in Los Angeles, we have never deviated in a single instance from our motto, "Remember the highest bidder takes the goods at all our sales, regardless of the price, for here demonstrated beyond a possibility of a doubt that our Way is the right way in which to conduct an Auction. A visit to our sales room on any Friday will be well worth your while, even if only as a spectator. You will witness a real Auction Sale, besides you will be entertained and made to feel at home. We will be pleased to sell for you under the above plan, on a commission basis of 15% or will purchase your goods outright at top market prices. Tours for honest auctioneer.

COL. C. P. CALHOUN & CO., Inc., Auctioneers. Office and sales room, 4306 S. Main st. AX. 2393.

AUCTION

TODAY, SEPT. 26, 10 A.M.
3218 SO. MAIN ST.

Be here Saturday for bargains The house is packed with good furniture and rugs that must sell at any price. Come in and take your choice of the following sets: Living, dining, bedroom and kitchen furniture, beds, springs, mattresses, bedding and linen, chairs, rockers, 50 assorted rugs, pianos, phonographs, lamps, dishes, utensils, stoves. Come prepared to buy.

DAN FELDMAN SELLS IT.
PACIFIC AUCTION HOUSE.

AUCTION

WED., SEPT. 29TH, 10 A.M.
3311 SO. MAIN

This will be largest sale this year. We received the following consignments: Entire furniture and furnishings of the CRAIG APTS., 10 rooms. The contents of a 22-room hotel from South Pasadena. The complete furnishings of several fine homes. Several fine lots of brand new furniture direct from the factories. No one should miss this sale. There will be bargains for everybody.

H. BARAK, AUCTIONEER.
3311 SO. MAIN. WED., ALL DAY.

Exquisite Furnishings

OF THE HOME OF
J. SKIRBOLL
WELL KNOWN MOTION PICTURE DIRECTOR
1966 N. Edgemont
AT AUCTION
WED. SEPT. 30, 10 a.m.
EVENING SALE, 7:30 p.m.
Open Sun. Tue. 2 to 5 p.m.
C. H. O'CONNOR & SON,
WA. 8174. Auctioneers. TR. 1661.

Exquisite Furnishings

(PIECE BY PIECE)
6861 IRIS CIRCLE
WHITLEY HEIGHTS
AT AUCTION
MON. SEPT. 27th, 10:30 a.m.
COMPLETE FURNISHINGS of 8-room home. Everything brand new, and for sale without reserve.
OPEN SUN. 1 TO 5 P.M.
C. H. O'CONNOR & SON.
WA. 8174. Auctioneers. TR. 1661.

AUCTION

TUES. SEPT. 28, 9:30 A.M.
112 E. Jefferson St.
JUST EAST OF MAIN STREET

Furniture of every description will be sold, also furniture consigned from several homes. Bedroom suites, bedroom, dining and furniture too numerous to mention. Dealers, attend; everything must be sold. Don't miss this sale.

SOUTHWEST AUCTION HOUSE
L. Dorshkind, W. Fouts, Auct.

AUCTION TODAY

2 P. M., 3106 KENWOOD
W. of Vermont, near Jefferson. Extraordinary furnishings, 2 pc. Chase mohair suite, 9x12 Wilton rug, 2 wal. bedrm. sets, 9x12 Wilton rugs, range, refrig., dishes, linens, etc.
H. B. NASH, Auctioneer.

AUCTION MONDAY

SEPT. 27, 2 P.M., 3106 KENWOOD
W. of Vermont, near Jefferson. Extraordinary furnishings, 2-pc. Chase mohair suite, 9x12 Wilton rugs, wal. bedrm. sets, 9x12 Wilton rugs, range, refrig., dishes, linens, etc.
H. B. NASH, Auctioneer.

FURNITURE—HOUSEHOLD GOODS—Wanted —30-W

Largest Cash Buyer

of high grade furnishings Courteous treatment. 15 yrs. reputation. LEWIS S. HART. WE. 8291

I AM THE ONLY CASH PAYING HOUSE FOR YOUR FURNITURE ALL IT'S WORTH. MY DEALINGS ARE SQUARE. DON'T BE MISLED BY RED TAPE. CALL HOBART 3110.

WANTED, $10,000 worth of household furniture at once for cash.
COLGAN FURNITURE CO.
4247 S. BROADWAY. AX. 8424.

PRIVATE party will purchase antique Sheffield or Sterling silver tea set, candlesticks, candelabra, flat ware, etc. Phone DR. 3727.

WANT good Oriental rugs for fully paid lot in Rosedale Cemetery. Also Ho golf club. Must be good value. DU. 8212.

YOU want to sell; we buy furniture, top market price. Cash and take away. CALHOUN & CO. Auctioneers, 4506 S. Main. AX. 2393.

USED stoves, furniture and household goods taken in exchange on new goods. OVERELL'S, 7th & Main. TR. 7751.

I'M paying real cash for furn. If you wish to sell, don't waste time. Call some one that is reliable. DR. Henderson, Golden Hotel.

NEED FURNITURE rugs and piano before the 15th. Call HU. 4711 or write BRIDEL, 305 N. SOTO ST.

I NEED furn., rugs, bedding at once from private party. Cash. 8321 7th Ave. THorewald 9484.

FURNITURE, rugs wanted, cash paid. CALL VE. 9042.

WILL pay highest cash prices for furniture, stoves, rugs. Will call any time. Call MR. LEE, HU. 1423.

PARTY needs comp. furnishings by Oct. 1st; cash. Conv. moved. EM. 01138. Evgs. HE. 7746.

QUICK ACTION highest prices for furn. rugs & linens any amt. any day or hour. VE. 7462.

WANTED—Oriental rugs, top prices paid MARKWELL & CO., 302 Citizens Nat. Bank. VA. 8602.

WOULD LIKE 2 TO 3 ROOM FURNITURE, SPOT CASH. TO 3776.

FURNITURE WANTED—ANY AMT. WILL PAY MORE. VE. 9431.

DESIRE to sell your furn. call us. We will appreciate it free. HU. 6732.

9X15 RUG, MUST BE FIRST CLASS. 1021 S. Hill.

I PRIVATE party will pay up to $100 cash for used piano. EM. 6465.

WILL trade my fine lot for furn. or piano. Owner, 1551 Spring. Open eves.

PARTY desires to purchase comp. furnishings of priv. home. TH. 7994.

FURNITURE—HOUSEHOLD GOODS—Wanted —30-W

THE BARAK AUCTION HOUSE HAS THE REPUTATION OF PAYING THE HIGH PRICES FOR FURNITURE, PIANOS, OFFICE AND RESTAURANT EQUIPMENT. ANY AMT. SPOT CASH.
CALL HU. 6149
EVE. & SUNDAYS, ANy. 8054

THE SOUTHWEST AUCTION HOUSE IS PAYING MORE FOR USED FURNITURE THAN ANYONE ELSE IN THE CITY. TO BE CONVINCED, CALL HU. 6260. Sun. & EVE. CALL DU. 5491.

THE SECURITY AUCTION HOUSE WILL PAY HIGHEST PRICE FOR FURNITURE, RUGS, OFFICE & RESTAURANT EQUIPMENT. ANY AMOUNT. SPOT CASH.
CALL HUMBOLDT 3143

WANTED, furn., rugs, piano, Victrola, bedding, linen, etc. Will buy complete outfit or separate. Pay all cash. Wish to deal with private parties only. BE. 3028. Eve. RO. 6245.

WANTED—Furniture for large residence. Will purchase on terms or will store free for temporary use of same. Best care guaranteed. WH. 6068.

DON'T give your furn. away. Try me. Will pay 10% more cash. TO. 2623.

More Money? HU. 6149

LADY desires to purchase furniture of private home. Cash. TH. 4536.

LADY wishes to buy used furn. from private party. Call 412231, all cash.

WANT to buy the entire furniture of a home. AX. 6018.

HIGHEST CASH PRICE FOR USED FURN., RUGS. AX. 2311.

EASTERN people want furn., rugs, linens or esp. pcs. cash. RO. 2456.

12 ROOMS of furniture for sale cheap. 112 EAST JEFFERSON.

HIGH prices paid for furniture, any amount. Cash. HU. 4605.

HIGHEST prices paid for furniture. Call me first. HU. 6011.

PARTY wants furn. 4 rms. Will take separate pcs. Mrs. Mayn. RO. 3476.

WANTED to buy—Furn., rugs, linens, etc. Pay cash. Ph. WE. 5431.

FURNITURE wanted badly, will pay more. Call DAVIS HU. 4703.

PHONE AX. 3019.
FOR CASH BUYER USED FURN

SEWING MACHINES

Sale, Exchange, Wanted —32

Unequalled Bargains

SINGER PORTABLE ELECTRICS
$18.50 Up
DROPHEADS
$10 Up
SINCERE SEWING MACHINE CO.
3114 S. Western ave. EM. 1458.
OPEN EVES. & SUNDAYS

NEW SINGER

Sewing Machines cut prices. Bargains, used electric $29.75
Good dropheads ..... $10 up
Singer $10
100 other bargains.
Auto top, canvas, hemstitching machines bought & sold. HENRICK 254 S. BROADWAY. MU. 2161.

SINGERS, 99-K, portable, $113 kind $40, $45. Others sell rent, $4, $5, $10 up. 3756 N. VERMONT. OL. 5710.

ELECTRIC sewing machines, brand new. Regular $65 for $35. A. M. SMITH CO., 739 S. Olive.

WANTED—High grade electric, will give portable typewriter, ea. cash. address E. box 49, Times Office.

DOMESTIC electric sewing machine for sale reasonably. Almost new. Cost $115. 427 SO. LORENA ST.

ELECTRIC Singer sewing machine, vacuum cleaner, washing machine, for cement work, what? MU. 5191.

SINGER porth., late model, like new. Sacrifice. Call TU. 7315, Monday.

MUSICAL INSTRUMENTS— Sale and Exchange —31

AN easy way to insert a want ad in The Times is by phone. Credit arrangement is necessary. Collection is made after your ad has appeared. Courteous ad-takers assist you with your copy if you desire. Phone MEtropolitan 9700.

WURLITZER

814 S. BROADWAY

Here is a list of wonderful piano bargains:
$1650 New Player piano, now..$775
$450 Upright piano, special...$187
$1000 Ampico player piano, used $275
$1200 Reproducing grand piano $495
$650 Baby grand piano $276

Storage pianos for sale at a fraction of original cost.

Several good instruments left with us for disposal as a gift price. Terms after 6 p.m. arranged.

Come to Wurlitzer and look over the many wonderful piano bargains

WURLITZER

814 S Broadway.
Faber 4640. Open Evenings.

BABY GRAND PIANO

-Floor sample, brown mahogany & a real bargain at
$465
Terms if Desired.

WESTLAKE BRANCH.
BIRKEL MUSIC CO.
2402 West Seventh.

STORAGE pianos must be sold this week, uprights, players, baby grands all used but guaranteed. Kimball, Knabe, Steinway, Chickering, Sherwood, Hardman, Gulbransen, etc. Kimball grand, concert size, snap, $795; used player, $5.00. $190; $45, $117, $119, $128 up to $900. Free music lessons included. DANZ, 105 Spring st., at 1st. Open eves.

PRACTICE PIANOS—$125, $145, $150 and $175, nearly always on hand; many slightly used pianos sold at these prices. The instruments come from good homes; taken back at full price within one year toward a new one; uprights, grands, players. THE PIANO EXCHANGE, 221 So. Spring.

PIANOS rented, $1 mo. up. Players $4 mo. Baby grands, $5 mo. up. Rent can apply on buy later DANZ 105 N. Spring st., at 1st. Open eves

USED Chickering, grand, $1550, perfect finish, late lines, a beautiful piano. THE PIANO EXCHANGE, 221 S. SPRING ST.

$1695 SLIGHTLY used Steinway $875. Looks new. A rare piano. Easy terms. THE PIANO EXCHANGE 221 S. Spring st.

3 NEW upright, player, 2 phonographs, must be sold at any price. 1624 S. St. Andrews.

BEAUTIFUL Steinway upright piano mahogany case, like new. 2366 S. FIGUEROA ST.

FOR RENT—PIANOS.
$3 per month.
TAYLOR, 927 S. Hill. TU. 5749

PIANO, "Stone," fine shape. Quick sale $75 cash. Mary Lewis, 122 Arroyo Drive, So. Pasadena.

CORNET, Buescher, true tone, silver finished, trumpet, almost new. $50. Call EM. 0441.

CORNETS, violins, clarinets, flutes, drums, $10 up. 125 S. Bdwy.

RADIO, console, cab., must sell today, priv. party. 1444½ S. Brunson

PIANO, Steger, high class, fine condition, $150. 1222 W. VERNON AVE.

WEBER player, like new. Cheap for cash. 2527 W. Ave 34, E car.

BUNGALOW piano, high grade. Duet bench, will sell cheap. 632 W. 42ND.

BEAUTIFUL baby grand piano, practically new, at sacrifice. Terms if desired. 813 NO. GARDNER.

PIANO, real bargain. Knabe. Chickering, Kimball, Story & Clark, $45 delivered. Terms. $5 mo. up. DANZ, 105 N. Spring st.

PIANOS for rent, cartage free. INTERNATIONAL MUSIC CO., 229 W. 3RD.

GOLD E flat alto Buescher saxophone, less than ½ original price. 226 N. OCCIDENTAL. DU. 8564.

ACCORDION, piano, Crucianelli, just new, sac. for $240. Terms. RO. 7627 Thurs. after 6. 2911 S. NORTON.

TO let, Chickering grand piano, mahog. Only $5 per mo. Address E. box 153, Times Office.

PIANO, AUTO PLAYER, LIKE NEW. NEED $80, SMALL BAL. TERMS. 1522 W. VERNON AVE.

STEINWAY bungalow size, good as new, $395. Musical Instrument Store, 457 S. HILL.

GENUINE Fischer small upright player, $375. 121 E. 8th. Bdwy.

SACRIFICE, grand piano, almost new. Sac. for $425. 1906 S. BROADWAY.

PIANO, mahogany player, like new. 2366 S. FIGUEROA ST.

FOR RENT—PIANOS.
$3 per month.
TAYLOR, 927 S. Hill. TU. 5749

PIANO, "Stone," fine shape. Quick sale $75 cash. Mary Lewis, 122 Arroyo Drive, So. Pasadena.

CORNET, Buescher, true tone, silver finished, trumpet, almost new. $50. Call EM. 0441.

CORNETS, violins, clarinets, flutes, drums, $10 up. 125 S. Bdwy.

RADIO, console, cab., must sell today, priv. party. 1444½ S. Brunson

PIANO, Steger, high class, fine condition, $150. 1222 W. VERNON AVE.

WEBER player, like new. Cheap for cash. 2527 W. Ave 34, E car.

BUNGALOW piano, high grade. Duet bench, will sell cheap. 632 W. 42ND.

BEAUTIFUL baby grand piano, practically new, at sacrifice. Terms if desired. 813 NO. GARDNER.

PIANO, real bargain. Knabe. Chickering, Kimball, Story & Clark, $45 delivered. Terms. $5 mo. up. DANZ, 105 N. Spring st.

PIANOS for rent, cartage free. INTERNATIONAL MUSIC CO., 229 W. 3RD.

GOLD E flat alto Buescher saxophone, less than ½ original price. 226 N. OCCIDENTAL. DU. 8564.

ACCORDION, piano, Crucianelli, just new, sac. for $240. Terms. RO. 7627 Thurs. after 6. 2911 S. NORTON.

TO let, Chickering grand piano, mahog. Only $5 per mo. Address E. box 153, Times Office.

PIANO, AUTO PLAYER, LIKE NEW. NEED $80, SMALL BAL. TERMS. 1522 W. VERNON AVE.

STEINWAY bungalow size, good as new, $395. Musical Instrument Store, 457 S. HILL.

GENUINE Fischer small upright player, $375. 121 E. 8th. Bdwy.

SACRIFICE, grand piano, almost new. Sac. for $425. 1906 S. BROADWAY.

PIANO, mahogany player, like new. 2366 S. FIGUEROA ST.

MUSICAL INSTRUMENTS— Sale and Exchange —31

AN easy way to insert a want ad in The Times is by phone. Credit arrangement is necessary. Collection is made after your ad has appeared. Courteous ad-takers assist you with your copy if you desire. Phone MEtropolitan 9700.

USED PIANOS

UPRIGHTS, PLAYERS & GRANDS
NOW
BARKER BROS.
MUSIC BARGAIN BASEMENT

A remarkable collection of used reconditioned pianos—all of them splendid values. Famous names included will surprise you.

Prices exceedingly low. Uprights begin at $65; players at $175; grands at $490.

Terms as low as $5 down and $5 a month on some of these fine pianos. Liberal terms on all.

BARKER BROS.

BARGAIN BASEMENT
Seventh st., Flower & Figueroa.

A PIANO for every purse, all used but guaranteed. Knabe, little used, $189, or rent $2 mo. Steinway, used but little, $287, rent $5 mo. Knabe, Ampico baby grand, $3600 model; see, make offer. Mason & Hamlin, used player, rent $4, sell quick. Kimball baby grand, rent $6 mo., rent applies on buy later. Group of 16 upright pianos, all high-grade make, to go at $149; pay $5 mo., 26 baby grand pianos, rents as low as $4 mo. Apply all rent on buy later. Practice pianos as low as $10, pay $1 week or rent as low as $1 month. All rent can apply on any later. Storage Dept. 6th floor, PLATT BUILDING, 629 S. Broadway, open till 9 P. M. MEt. 1945.

S. A. E.

USED PIANO PLAYER BARGAINS
Never before in our history have we offered such bargains in thoroughly good used instruments: CHICKERING & SONS, used upright; HALLET & DAVIS, used grand, STORY & CLARK, used upright; CONWAY, used small grand; KIMBALL, used upright; HEINTZMAN, used upright; KURTZMANN, used upright and many others starting as low in price as $135
Terms like rent—$1 per wk. and up. Call Mon. First come, first served.
BARKER MUSIC COMPANY
632 South Broadway.

$5 STORAGE pianos going at give-away prices; think of buying a little practice piano for as low as $25. A player piano for as little as $68. A baby grand for as little as $275. Pianos rented for $2 mo. and $3 mo. all rent applies on buy later. A beautiful baby grand, reproducing electrically operated piano, highest grade model, cost $3600, now $1775, or will rent, apply rent on buy later. Open Monday until 9. 629 W. 7TH ST., at Figueroa.

REPRODUCING GRAND PIANO
$1195
Martin Music Co.
TR. 9421 734 S. Hill.
With 25 rolls of your own choosing.
Floor samples; priced extremely low.

WESTLAKE BRANCH
BIRKEL MUSIC CO.
2402 West Seventh.

BALDWIN PIANOS
Now at
Factory List Prices
Introductory Terms.
$10 delivers Upright Piano.
$15 delivers Player Piano.
$25 delivers Grand Piano.
$100 delivers Reproducing Piano.
Two Years on Balance.
THE
Broadway Dept. Store
Music Departments, Eighth Floor.

STEINWAY BABY GRAND PIANO

Mahogany, satin finish, beautiful tone, used very little. Priced low. For immediate sale.

WESTLAKE BRANCH.
BIRKEL MUSIC CO.
2402 West Seventh.

1408 PIANOS for sale or rent at the big 10-story downtown warehouse, new & used models, almost every well-known make inspected. Uprights selling as low as $17. Players as low as $77. Pianos rented as low as $2 mo. Rent can apply on buy later. Practice pianos as low as $10, pay $1 week or rent as low as $1 month. All rent can apply on any later. Storage Dept. 6th floor, PLATT BUILDING, 629 S. Broadway, open till 9 P. M. MEt. 1945.

S. A. E.

USED PIANO PRICE SMASH

MISCELLANEOUS—
For Sale

Jewelry, Diamonds —33-E

LD platinum flexible bracelet set h 71 blue-white diamonds and 12 sapphires. A very new and artistic design for $550, worth $1,000. WEINSTEIN, 601 Title Guarantee Bldg.

watch, solid platinum, set th 82 blue white diamonds and 24 whitrens, fine 17-J, movement, $400, uld not be duplicated for double. WEINSTEIN, 601 Title Guarantee Bldg.

—A perfect blue-white diamond ighing about 1 carat, set in in's 18-kt. white-gold mounting th 4 small sapphire on shank. 6. M. WEINSTEIN, 601 Title arantee Bldg.

ICH Pin, handsome design, solid platinum set with 2 large blue hite diamonds, 99 smaller diamonds and one syn. emerald, $750, worth $1500. M. WEINSTEIN, 601 Title Guarantee Bldg.

—A blue-white emerald-cut diamond, weighing about 1 carat, set in ladies' platinum mounting studded with 12 good-sized diamonds for $6, really worth double. M. WEINSTEIN, 601 Title Guarantee Bldg.

ATE party, nacr, perf, fl. white t's diam. ring. $165. WH. 6021.

Antiques, Art Goods —33-F

f-Class oil paintings, California scenes. Fl. 2400.

Cameras, Supplies —33-G

motion-picture camera and lighting outfit complete, cost $600, cheap. Hall, 208 Hillstreet Bldg., Room 321.

GRAM singing, self-exhanged. TERSON CAMERA EXCHANGE 8 E. Broadway. Rm. 321.

E De Vry portable motion picture machine. 5327 DELAWARE BLVD. Eagle Rock.

HAS AND LENSES BOUGHT AND EXCHANGED. The Camera Shop, 1 E. Green, 223 S. Fair oaks.

Barbers' Supplies —33-J

RBER chairs, cheap. 1434 E. ST., Long Beach.

Books, Periodicals —33-M

HIAN books. Full set. Brand w. Sell at half price. WH. 3479.

Lumber, Bldg. Materials—33-S

LUMBER BARGAINS

ching $20
.....grade $25
& 1x4 OP. SIS. good grade $24
inal doors, one panel doors.
.....$2.25
windows, C.C. covers and rooms at half price.
TTINGEN LUMBER CO.
adway and Glenarm, Pasadena. Phone Terrace 2141.

LUMBER BARGAINS

.....$17.00
.....grade $20.00
.....grade $1.00
.....grade $20.00
.....grade $30.00
ber board $2.50

LEN SOX & LUMBER CO.
Yards: Capitol &900
Schumacher wainscot No. 1 condition, 4'x8', $10. 25 per M. See Pinkhamsander Auditorium.

GATED lumber, balance ordered, 94.70 300 sq. ft. Also doors, metal work all kinds. See us at Emil Brown Co., 800 E. 9th St., second-hand store.

ach to build a small house. $40. ner, HU. 54661.

ched Redwood and $500 fir Cheap. ½ blk. E. of Santa Fe ... AT 4324.

MERIAN sash and doors. MOX, INCORPORATED. non and Maple. HU. 9000

Billiard Tables, Supplies—33-L

LIARD Brunswick comb. billard and pool table, equip. complete. $250. Priv. party. 5411.

Flowers, Trees, Plants —33-R

SPECIAL SALE

to 25c—46 days only. HIGH-D NURSERY. 1157 N. Highave.

NG avocadoes, palms, fruit shrubs, vines & roses. 1017 ESTLAKE AVE.

specimen Cocos Plumosa palms. Will deliver and plant, Flowers, shrubs, plants. th. for yard. 2756 S. Western.

Rooms, Bldgs. to be Moved—33-V

FOR SALE $250
TO BE MOVED
OD 4 RM. HOUSE & GA-MODERN PLUMBING. 2000 PARK AVE. TO EWING.

3250 LEEWARD AVE. (Near 7th & Hoover)
rooms, 2-story, fully modern. For inspection of floor plan call at shabby ocated. FRED C. ER, 237 Bimini Pl.

Bldg. at 806 E. 8th. Will go ft. lot & allow 9-ft. driveway. ble to Owner, 648 MAPLE.

-room 4-family flat. Will Sell ome CHEAP. Must go at ONCE. 1842 E. 20TH ST.

SE HOUSE MOVING CO. quality, economy, safety. NEST PRICES. WH. 2901 ome, 1839 NORTH ALEXANHollywood. 1500. TH. 6856.

-Bung. to move on lot. OR. 6114 W. 20th St.
ung. easy to move at 1001 st. Owner there.

YACHTS, ETC.—
Sale, Exchange, Etc. —38

T, 6-cylinder motor, makes miles hour. Rugged construcliars new. Very seaworthy. d condition and fully equipbin. $4000 cash or will trade real estate. Shown by appN A. PABST, Beverly Hills. Phone OX. 4291.

built for fishing, 35 ft. by h.p. heavy duty eng., aux.), cond. $700, with terms. FINE AVE. Apt. 4.

ch, Cal.
er charter, 48x13 bridge deck. for 60 people. 4122 AVE. 5204447.

Ave. Ketch not over 32 ft. mplete data. 1431 BLUFF Santa Barbara, Cal.

suitable for power or sail. 4818.

, 35-foot, A-1 condition; price $1900. TU. 7163.

CAT DECK BOATS— 167 D. 45th. AV. 2977.

AIRPLANES—Aeronautics—
Sale, Exchange, Etc. —39

or trade, special built Curtiss. Must be seen to be appreciated. $15000. C phone 793-R. Alhambra.

Miscellaneous —34

...$20
...$30
...$35
...$40
...$45
...$50
...$60
...$65
...$70
...$75
...$80
...$85
...$90
...$95
...$100
...$110
...$120
...$125
...$130
...$135
...$140
...$145
...$150
...$160
...$170
...$175
...$180
...$185
...$190
...$195
...$200
...$210
...$220
...$225
...$230
...$235
...$240
...$245
...$250
...$260
...$270
...$275
...$280
...$285
...$290
...$295
...$300
...$310

AUTOMOBILES, ETC.—Miscellaneous

Coupes for Sale —40-C

ESSEX coupe. Latest series. Almost brand new, only driven few miles. Special Duco finish, bumpers. Can't tell from new. Must sacrifice today. Payments arr., $150 down, 4% interest on balance. 542 S. Figueroa.

Ford 1926 Coupe

Splendid original finish and fine upholstery, balloon tires, nickel bumpers, spare tire, etc. Priced low for quick sale. EASY TERMS. NO BROKERAGE. LORD MOTOR CAR CO. 1201 S. Olive. WE. 5711. Open evenings. Open Sundays.

FORD coupe, '23. Only $180. See car to appreciate the value, $65 dn. Bal. monthly. Open eves. & Sun.

DUNHAM for FORDS

Ford dlr. Used car dp. 1918 S. Main

FORD coupe, 5 new balloon tires, bumpers and many extras; looks like new. In A-1 mechanical condition. Priced right. So come early. PASHLEY, 1118 SO. MAIN

Open eves. and Sun.

FORD '24, wonderful condition, new lacquer paint job, speedometer and mtn. brakes, $745, terms, $45 dn. PEADL MOTOR CO., 2254 Soto. Blvd., Eagle Rock.

FORD COUPE..... $295
FORD COUPE..... 295
FORD COUPE..... 250
FORD COUPE..... 195
Felix Co. Chev. Dlrs. 1055 S. Olive

FORD CPE., '23. SALE PRICE $125.

Fall Sale Starts Today

PRICES SLASHED. REAL VALUES "MILLERIZED" CARS. 1204 E. 1.

FORD tour., '27, equipped with 2 spares, terms if desired. Where can you get cheaper transportation? Open nites & Sun. 2962 S. VERMONT.

FORD cpe., 1926 ser. Prac. brand new, balloon tire equip., bumpers, spare tire. Must sac. at once. Easy payments. $125 cn. 507 S. Flower.

FORD, '26 coupes (3) repossessed, perfect cond. like new. Many extras. Small dn. pays. 2145 S. Figueroa. WE. 6701.

FORD 1926 coupe. A-1 cond. Gen. Duco finish. $495. $ 2 terms.
FORD—J. BENJ. FAHY—Dealer
329 W. 8th. Open eves.-Sun.

FORD 1925 coupe, reconditioned and guaranteed. See Bill Froelich Motor Co., 2152 W. Washington.

FORD Coupe, 1926, 5 balloon tires; car in perfect condition. $475. Terms. 827 S. VERMONT.

FORD coupe, late '24, cord tires, luck wheels, speedometer, bumpers. $275 cash. 2847 S. Mariposa ave.

FORD cp., '22, tires almost new, $100 today, sac. 1266 N. Western. GL. 1205.

FORD 1919 good shape, only $85. PEARL MOTOR CO., 2254 Colo Blvd., Eagle Rock.

FORD coupe, '24, model, cheap, $75 dn. Fine condition, 4216 S. Ridge.

FORD coupe, 1924, Ruckstell axle, $295, terms. 755 Central ave.

FORD coupe, '24, perfect condition and guaranteed. 1843 S. FIRST ST.

FORD coupe, late '24, 5 tires, bumpers, etc., cheap for cash. UN. 4147.

FORD coupe, 1925, lots of extras. $148. Terms. 735 Central ave.

Hup '23 Coupe, $645

Kelley Kar Co., 1834 S. Figueroa.

Marmon "De Luxe" Cpe.

1926 Popular 8-pass. model with dual ignition and new 2-tone finish, brand new tires, natural wood whls., bumpers, motometer, etc. Guaranteed throughout. Easy terms.
PELTON MOTOR COMPANY
MARMON DISTRIBUTORS
1346 So. Figueroa. WEstmore 4381

HARMON '25 VICTORIA COUPE. LIKE NEW. TRADE OR TERMS. SEE IT. YOU WILL BUY IT. GR. 1171

MAXWELL 4-PASS. CPE. '23. PRICE $275.

Fall Sale Starts Today

PRICES SLASHED. REAL VALUES "MILLERIZED" CARS. 46th & Riley.

MAXWELL 4-pass. coupe. Very latest series '23. Looks & runs like brand new car. Payments arranged, $125 down. 542 SO. FIGUEROA.

MAXWELL 2-pass. club coupe, 1923. Natural wood whls. 5 bal. tires. Had very little use. $265. 1217 WILSHIRE.

MOON '25 COUPE

LIKE NEW. CHEAP FOR QUICK SALE. CAN ARRANGE TERMS. 974 SO. WESTERN.

NASH '26 coupe, spec. 6. Just like new. Only driven 2000 miles. Fully equipped. Carries new car guar. Priced right. Easy terms.
LORD MOTOR CAR CO. USED CAR DEPT.
1132-34 S. Figueroa. Open eve. Sun.

Nash 4-Pass. Coupe

NEW RUBBER. GOOD CONDITION. FULL PRICE, $140. OPEN EVES.
1046 W. 7th St.

OAKLAND coupe, brand new, latest series. Fully equipped. Can't tell from brand new. Must sell at once. Payments arranged. $250 down. 542 SO. FIGUEROA.

OAKLAND "6" 1924 COUPE
Only $475. Liberal G.M.A.C. terms.
HOWARD AUTOMOBILE CO.,
1212 S. Main. WE. 6385.

Oakland '24 Coupe, $745

Kelley Kar Co., 1834 S. Figueroa.

Peerless Coupe, '24 Model

4-passenger, in wonderful shape. Priced at only $795.
WM. E. BUSH, INC.
Pierce-Arrow Distributors
Figueroa at 21st.
Open evenings and Sundays.

Reo Coupe, '24 Model

This car is in perfect mech. condition, finished in Duco and excellent throughout.
WM. E. BUSH, INC.
Pierce-Arrow Distributors
Figueroa at 21st. WE. 6411.
Open evenings and Sundays.

REO '24 COUPE
Looks and runs like new. Cheap for quick sale. $539 SUNSET BLVD. GL. 2784.

REO coupe, '23, newly painted, Duco. A-1 condition, six tires, new balloon. Accessories. Run only 25,000 miles. $450 cash. Ph. 599317.

RICK 4 Coupe, never been new paint, late series '24. Have some to Texas, car left for sale at $975. $175 down, bal. arranged. 1918 S. VERMONT.

RUDE, LT. 6 CPE., '24. PR. $495.

Fall Sale Starts Today

PRICES SLASHED. REAL VALUES "MILLERIZED" CARS. 46th-Riley.

STUDEBAKER Light 6 Duplex Coupe, 1926 mod. Full equipment top, bumpers & other extra. Must sell at once. Party sacrificing. $1850 dn. 507 S. Flower.

STUDE. big 4 cpe., 5 pass., '25 model. A beautiful car. Practically new. Small dn. pays. 2145 S. Figueroa. WE. 6701.

Stutz 8 Brougham

Latest Model

Driven but 3000 miles and returned to us for an open car. Substantial reduction.
Lyman Buxton, 1636 S. Figueroa.
30 YEARS OF HONEST REALING

Wills St. Claire Coupe

1926 model hydraulic 4-wheel brakes 4-pass. Must sell, will sac. at $1795. Dunsmore Mtr., 2900 S. Figueroa.

WILLYS-KNIGHT 1923 coupe. Has trunk in rear and nickel bumpers. Stirred wheels, also there are other extras in it. Intended to keep this car and had it repainted and put on new tires all around, but must dispose of it and can arrange most any reasonable terms. Phone Mr. GILLESPIE at AX. 3211.

WILLYS-Knight 4 coupe, sedan, '27, very clean, new paint & lots of equip. Gear. Trade or terms. Willys-Knight Dlrs., 16th & Olive.

SALE
Repossessed
FORD COUPES

12 or More
ALL 1926 MODELS

Reduced for Quick Sale
From $50 to $100

These cars are all in A-1 shape. Some are overhauled & refinished. Balloon tires & many extras.

Liberal Terms Arranged
(Guaranteed 20 days.)
(3 DAYS FREE TRIAL)
HERE'S YOUR CHANCE
You can't go wrong at
J. A. NADEAU BARG. CENTER
"At your service since 1911"
Central & Slauson. HU. 2240

$30 LINCOLN 5-pass. coupe with 7 months actual use. Looks new. Cost $5180. Our price $3150, terms. Stutz Agency, 124 W. COLORADO, Pasadena. Phone Colo. 6184.

Sedans for Sale —40-D

BUICKS BUICKS

1926 Standard sedan, 4-door
1926 Standard sedan, 2-door
1926 Standard coupe, 2-pass.
1926 Master coupe, 4-pass.
1926 Master sedan, 4-door
1926 Master sedan, 2-door
1925 Standard touring
1925 Master sedan, 2-door
LIBERAL G.M.A.C. TERMS
HOWARD AUTOMOBILE COMPANY
OLIVE ST. USED CAR DEPT.
1123-25 So. Olive. WE. 6617.
OPEN EVENINGS & SUNDAYS

Sedans for Sale —40-D

Buick 1926 Sedan

2 door master 6. Gold Seal. Original finish and fully equipped. Terms.
HOWARD AUTOMOBILE CO.
1367 S. Fig. WE. 6612

BUICK '23-47 sedan, mechanically perfect, good paint and tires, cut down for sleeping. $750 cash. OX. 6473.

BUICK Sed. '24, Master 6, like new. A-1 mech. Very cheap at $985. 1252 N. WESTERN. GL. 4501.

CADILLAC SEDAN. NEW SERIES 8-pass. Practically new, very small mileage, special finish, new tires, spare, trunk, bumpers, etc. Carries new-car guarantee. An exceptional value at $3000. Terms.
HOLLYWOOD CADILLAC AGCY.
1401 No. Vine St. HO. 1291.

CADILLAC sed., 8-pass. Very latest series 61. Duco finish, bumpers, every known extra. Can't tell from new. Must sell at once. Easy payments arranged. 542 So. Figueroa.

CADILLAC brougham, latest series, brand new, driven few mi. Every known extra. Must sac. $2255. Payments arr. $550 dn. 542 S. Figueroa.

CADILLAC new series sedan, cannot be told from new. Bought 60 days ago. Substantial discount. Call WH. 5153 Sunday until 1 p.m.

Cadillac Spl. Brougham

COST $7300. THE BEST BARGAIN IN CITY. 974 SO. WESTERN.

CHANDLER METRO. SED. 1926. Hardly broken in. Many extras, fully guar., easy terms.
W. F. HERBERT CO.
1119 S. Flower. WEstmore 6232.

CHANDLER 6 BROUGHAM, '26
$1206 equity for $300
Owner transferring
1601 S. GRAMERCY

CHANDLER sedan, 1924, $495. This is a big bargain. Wonderful shape. Won't last. 216 S. REXFORD DR. Beverly Hills, OX. 1512.

CHEVROLET SEDAN..... $675
CHEVROLET SEDAN..... $650
CHEVROLET SEDAN..... 295
CHEVROLET SEDAN..... 195
Felix Co. Chev. Dlrs. 1055 S. Olive

CHEVROLET Sedan, latest 1925 ser. Orig. fin., looks br. new. Has many balloon tires. Must sell at once. Terms. Payments arr. $165 dn. 507 S. Flower.

CHEVROLET 1926 Landau sedan. Practically new. Very attractive price and easy terms.
BUY BALDWIN. 1417 S. Figueroa

CHEVROLET 1925 sedan. Duco finish. Cannot be told from new. Has many wheels, nearly new tires. Terms.
BUY BALDWIN, 1417 S. Figueroa

CHEVROLET Sedan. Landau. Driven little. Lots extras. Big disc. Felix Co. Chev. Dlr. 1055 S. Olive

CHEVROLET coach, latest series '26 mod. Fully equipped. Sac. $595. Payments arr. $125 dn. 542 S. Figueroa.

CHEVROLET Sedan. Looks new. Lots extras. $650. Felix Co., Chev. Dlrs. 1055 S. Olive

CLEVELAND 6 BROUGHAM, '26
Driven 2500 miles, many extras, guar. mech. Terms.
HERBERT CO.
1703 S. Figueroa. WEstmore 4326

CLEVE. 6 SEDAN, '23. (PRICE) $445

Fall Sale Starts Today

PRICES SLASHED. REAL VALUES "MILLERIZED" Cars. 46th & Riley.

DODGE SEDAN. Latest series '26 model. '26 series, reg. 25, like new. $695. Act quick. $195 down. bal. arranged. 1919 S. FIGUEROA.

DODGE 1925 "Blue" sedan. Fully equipped like new driven 6000 mi. Priced at $695. 1145 S. FIGUEROA.

DODGE SEDAN, 1925—Almost new; cheap. $625. $165 down, bal. 16 mos. Wond. buy. Car. 4216 S. Broadway.

Dodge '24 Sed., $695

Kelley Kar Co., 1834 S. Figueroa.

DODGE sedan, brand new, 2 months old, sac. $975, owner. DR. 8817.

DODGE 1924 touring car, one of those good Dodges that is good. Priced to sell it & make offer. 325 W. 28TH ST.

DODGE de luxe sedan. Late '26 series. Almost new. Driven 4000 mi. Sac. $950 dn. bal. 16 mos. 4216 S. Broadway.

DODGE sedan, '24, bargain, duco finish. 5079 Lemon Grove av. HO. 1429

DODGE sedan, like new, $245 down. $25 per week. WILSHIRE MTR. CO., 2721 W. Pico. DU. 1177.

DODGE sedan, brand new, 2 months old, sac. $975, owner. DR. 8817.

DODGE '24 sedan. Fully equipped. Fully equip. Like new. 1126 S. Olive. WE. 1726.

DUESENBERG

STRAIGHT 8 SPORT TOURING
Duesenberg Agcy., 2900 S. Figueroa

Fiat Sedan De Luxe

This very latest model. Europe's pride for style and economy. Slightly used, but guaranteed the same as a new car. Can be purchased at a tremendous discount.

BOZZANI MOTORS
1101 South Figueroa. WE. 1481.

FORD SEDAN

Buxstell axle, lock wheel. Spotlight, bumper, bumpers, refinished and overhauled, $75 down. Bal. 12 mos., easy. 30 days.
5 DAYS FREE TRIAL
J. A. NADEAU BARG. CENTER.
Central & Slauson. HU. 2240

Ford Tudor Sedan

1924. Bumpers, lock wheel. All new rubber. Original finish. Overhauled, $95 dn. Bal. 12 mo. Guar. 5 days' free trial. 12 mo.
J. A. NADEAU BARG. CENTER.
CENTRAL & SLAUSON. HU. 2240

FORD Tudor '24. Rucksteil axle. Oversize cord tires. Original paint. Real clean car & guaranteed. Terms.
Open Evenings & Sundays.

DUNHAM for FORDS

Ford Dlr. Used Car Dp. 1918 S. Main

FORD '25 Fordor sedan, completely overhauled, refinished in beautiful gray duco, Rucksteil axle, large steering wheel, new balloon tires, spare, foot feed, etc. $425. Terms arranged. 1117 S. OLIVE.

Ford '26, 4-Dr. Sed.

NEW-CAR BUYERS, ATTENTION! If you want a practically new car at a big discount, you will buy this one. 2900 S. VERMONT.

FORD SEDAN, '26. SALE PR. $425.

Fall Sale Starts Today

PRICES SLASHED. REAL VALUES "MILLERIZED" CARS. 1179 S. Fig.

FORD '27 tudor sedan, fully equipped like new. $495. Terms if desired.
East. 3716 CLARINGTON AVE., Culver City.

FORD 4-door sedan like new, only $4600 terms. Bill Froelich Motor Co., 2152 W. Wash. EM. 1126.

FORD sedan, '27, worth $125, sac. $75 cash. Owner, 1741-11.

FORD sedan, '26, Fordor, like new, $445, terms. 1843 E. FIRST ST.

FORD 1924 tudor sedan. $250. 1078 W. PICO.

FRANKLIN 10C sedan, 1925. In perfect condition. Price $1750. C. Jeppson, Franklin Dlr., 542 S. Greenleaf, 424-269, Whittier, Calif.

FRANKLIN sedan, run 13K mi. Sell equity. Address W. box 259, Times Office.

GARDNER de luxe sed., like 8. Almost brand new. Fully equipped. Must sac., $1195. Payments arranged. 1283 dn. Call today. 542 So. Figueroa.

HAYNES 6 6 pass. sed., new tires, looks like new car. $795, terms.
1121 S. OLIVE ST.

HAYNES 1924 SEDAN
DE LUXE
$745

Good maroon finish and fine upholstery, individual steps an fenders, 4 distinct wheels and tires. A very classy sport job.
EASY TERMS. NO BROKERAGE
LORD MOTOR CAR CO.
1201 So. Olive. WEstmore 5711.

Hudson Sedan, 1925

7-passenger, cannot be told from new car. Fully equip.
Priced at $1350.
WM. E. BUSH, INC.
Pierce-Arrow Distributors
Figueroa at 21st. WE. 6411.
Open evenings and Sundays.

Hudson Brougham

LIKE NEW. SALE PRICE $1195 ON TERMS. TRADES.
942 S. Hope St.
OPEN EVENINGS & SUNDAYS.

HUDSON brougham. Latest series '26 model. Bumpers, trunk, every known extra, only driven few hundred miles. Will sacrifice. Beautiful car. $1095. Most liberal payments arranged. $295 down. Accept old car in trade. Only $ 6 int. on balance. 542 S. Figueroa.

Hud. Brougham '26

(Special.) $1245. Your car accepted. Bumpers, trunk, pickrite side arms, etc. Real value in L. A.
"MILLERIZED" Cars. 46th & Riley.

HUDSON Brougham, 1924, practically brand new, only driven few miles. Has double bar bumpers, trunk and other extras. Must sac. immed. Easy terms. Bill Froelich Motor Co., 2152 W. Wash. EM. 1126.

HUDSON coach, '26, driven 5700 mi. Like brand new. Fully equi., sac. on acct. of death. Phone OL. 1214.

HUP 1 sedan. Practically a new car, small mileage, trunk, bumpers, 6 balloons, etc. $1850. Terms.
Chrysler-GREER-ROBBINS—Dist.
434 W. Pico. WE. 6080.

HUP. 1924 Club sedan, lots extras, new tires, original finish, A-1 shape bargain. $750. Terms. 1226 S. Fig.

Jewett 6 Sedan '24

$295 DN. YOUR CAR ACCEPTED
Rdn. like new. Perf. cond. Extra fine. F. H. MILLER, Paige-Jewett Dealers, cor. Pico & Olive. WE. 4061.

Jewett 4-Door Sedan

De Luxe '24 model, finish and upkeep like new. Excl. mech. $650. See Wagoner at 1818 Sunset. HO. 5497

Sedans for Sale —40-D

JEWETT SEDAN, '23

4 doors, new duco paint. A-1 rubber, excellent mechanical condition & drive, buy $495. Terms, trade.
942 S. Hope St.
OPEN EVENINGS & SUNDAYS.

JEWETT De Luxe Brougham, 7-8 model, 4 balloon big saving, 30-day guar. $250 dn. Terms, 1160 W. 7th.

Jordan 1924 Brougham

WAS $1285—NOW $1195
Here's your chance to get a high-grade car that looks like brand new at a tremendous discount. Refinished in blue, with black baked enamel fenders, new balloon cord tires and natural wood wheels, nickel headlights and nickel double bumpers, motometer, trunk in rear, spare tires, etc. Upholstery shows no wear.
EASY TERMS. NO BROKERAGE.
LORD MOTOR CAR CO.
1240 S. Figueroa. TRinity 1101.
Open evenings. Open Sundays.

Jordan 1926 Sedan
"LINE 8"
$1785

Used only slightly as a demonstrator. Equipped with 4-wheel hydraulic brakes, nickel bar bumpers, spring covers, trunk and 6 pearly new tires. Beautiful gray upholstery and original gray finish. Splendid value.
EASY TERMS. NO BROKERAGE.
LORD MOTOR CAR CO.
1240 S. Figueroa. TRinity 1101
Open evenings. Open Sundays.

JORDAN Great Line 8 Sedan, late 1925 series. Looks & runs like new. Has trunk, bumpers, disc wheels, every possible extra. Must sell immediately. Will accept old car in trade. Payments arr. on bal. 507 S. Flower

JORDAN sedan, latest series '25, fully equipped. Can't tell from new, brand new car. Payments arr. $150 down. Must sac. beaut. car. 542 S. Figueroa.

Jordan '24 Brou., $995

Kelley Kar Co., 1834 S. Figueroa.

KISSELL sedan, 7-pass., good condition, $200, or trade. Ph. HO. 1124.

Lincoln 4-Pass. Sedan

Late model, low mileage, beautiful car, new tires, duco & a bona fide value at $2600.
HARMON & ATWOOD Motor Cars
2144-6-8 West Washington. EM. 7264

Lincoln Sedan, 7 Pass.

This car is reconditioned. New car guar. New paint & rubber; a steal at $2450. 1513 N. VINE. GL. 6562.

MARMON LATE 1926 BROUGHAM Run only 4000 miles, had wonderful care. 2 spare tires. Many extras. Will sacrifice for quick sale. Terms. 1926 W. 16TH ST. DR. 3682.

MARMON sedan, latest series '26, fully equipped, brand new. Sacrifice. Paymts. arr., $335 dn. Accept car in trade. Call at once. 542 S. Figueroa

MARMON 1926, 4-PASS. SEDAN. FIRST-CLASS.
6455 Sunset Blvd. GR. 1171.

Moon 6 Sedan '24

$175 DN. YOUR CAR ACCEPTED
Beautiful Duco fin. Fully equip. Perf "Millerized" cars, cor. Pico & Olive

Nash 1924 Sedan
4-DOOR "SPORT"
$935

New Crane Simplex finish, brand new tires, disc wheels, bumpers, trunk in rear, etc. The biggest Nash buy in town. See this today.
EASY TERMS. NO BROKERAGE.
LORD MOTOR CAR CO.
1201 S. Olive. WE. 5711.
Open Evenings. Open Sundays.

NASH sedan, advance 6, late 1925. Air springs, shock absorbers, special gear ratio, 30 miles per hour, perfect, good paint. $1100. Private party. For appointmt. call WH. 2817.

NASH '24 model, 2-door sedan. Originally cost $1285. Will sell for $495. Buick Specialty Co., 1215 S. Flower.

NASH '24 6 cyl sedan, looks like new, disc wheels, bumpers. $650. terms. 1226 S. FIGUEROA.

NASH Sedan, latest series '19 model. Fully equip. Mech. perf. Must sac. $115 cash. 1128 S. Figueroa, basement.

NASH 1924 4-dr. sedan, $275 dn. Fully equip. Small mileage. Mech. A1. 1126 S. OLIVE. WE. 1726.

NASH 1927 advance 6, 4-door sedan. Privately owned. DR. 6144.

OAKLAND sedan, 1926, model. Just like new thruout. Small mileage, fully equipped and guaranteed. A beauty. $1095. Terms.
REEVE GARTZMANN, Inc.
1137-39 S. Olive. Open eve., Sun.

OAKLAND landau sedan, 5-pass. A car that has been driven 11,462. Most fin from appearance cannot be told from new. Guaranteed. $1025. Terms.
REEVE GARTZMANN, INC.
1137-39 So. Olive. Open eves-Sun.

OAKLAND coach, 1925, driven 12,000 miles. Has bumpers, autoberg, & other extras, 5 new tires. E. P. Coulter, 1729 W. Main st., Alhambra. Ph. Alhambra 2252.

OAKLAND de luxe sedan, very latest series '24. Fully equipped. Can't tell from brand new. Must sacrifice at once. Payments arranged. $175 down. 542 S. FIGUEROA.

OAKLAND landau sedan, 1926 model, driven 2400 miles, will sell equity or $325 for $225. Call at 3041 Eastmore Way, cor. 4316 Verdugo 15.

OAKLAND landau sedan, 5 pass. New tires. $300 dn. 1201 S. Fig.

Oldsmobile Sedan
$485

1925 model, 6-50, with good finish and upholstery. Fine mechanically. See it today.
EASY TERMS. NO BROKERAGE.
LORD MOTOR CAR CO.
1201 S. Olive. WE. 5711.
Open evenings. Open Sundays.

OLDSMOBILE 4 de luxe sedan, late 1925. Run 6000 mi. Almost new. $800. 1111 S. MAIN.

Packard 8 Sedan Limo

1925. This car is like new. It's all doffed up. Wonderful shock and many other extras, a knockout for the rent man. $2750 easy terms.
DOUGLAS M. LONGTEAR, INC.
7026 Hollywood Blvd. GR. 2194.

PACKARD '25 SEDAN. Single 8ly A beautiful car only driven 6000 miles, original finish is perfect, excellent balloon tires, spare, red disc wheels, bumpers and many other extras. Only $2250. Terms.
HOLLYWOOD CADILLAC AGCY.
1401 No. Vine St. HO. 1291.

PACKARD 8 SEDAN

1924 MODEL. A-1 CONDITION. PRICED TO SELL AT $1450.
Duesenberg Agcy., 2900 S. Figueroa

PACKARD 6 sedan, 1926, like new fine condition thruout, lots of extras. See to-day. 1118 W. WASH.

PACKARD 6 sedan, 1927. Duco finish, good rubber. $850. 1532 S. Wilton Pl. DR. 8643.

PACKARD 6 sedan. Late model. $1495 Will accept diamond as part payment. Arrange bal. on terms. 1237 S. Fig.

Paige 1926 Sedan
$1345

Can hardly be told from new, original gray finish with fine gray upholstery, full balloon cord tires, trunk in rear and other extras. A car of exceptional beauty at a low price.
EASY TERMS. NO BROKERAGE.
LORD MOTOR CAR CO.
1201 S. Olive. WE. 5711.
Open Evenings. Open Sundays.

PAIGE Sedan, 1926, brand new car, never driven on streets. Must sell at once. Willing to sacrifice at a tremendous discount of over $500. Accept old car in trade. Easy time pays. arrg. $250 dn. 507 S. Flower.

PAIGE brougham, '25 model. The real Paige car. Cost new over $2000. Must sac., $995. Most liberal payments arranged, $150 down, 1½% interest on balance. 542 SO. FIGUEROA.

PAIGE 1924 DE LUXE SEDAN
Pract. new, new-car guar. Small down payment, bal. easy monthly
1101 S. Hope. 1065 S. Flower.

PAIGE Brougham, 1926, practic. brand new, only driven few miles. Has 4-wheel hydraulic brakes. Willing to sacrifice for $1285. 507 S. Flower.

PAIGE brougham, never run a mile. Perfect. Have bumpers, extra tires. Payments arr., $125 down. Only 5% int. chge. No brkrge. 542 S. Figueroa.

PAIGE '26 COACH

Reconditioned. New motor. Refinished. Looks like new. Terms.
1046 W. 7TH ST.

PAIGE coaches, 1926 models, 14 cars. They look brand new & have many extras. Willing to sacrifice these beautiful cars for $495 ea. Have most liberal payments arranged. $125 down. 507 S. FLOWER.

PAIGE 4 CAR, '25. PRICE $445.

Fall Sale Starts Today

PRICES SLASHED. REAL VALUES "Millerized" cars, cor. Pico & Olive

PAIGE COACH, '26. (PRICE) $495

Fall Sale Starts Today

PRICES SLASHED. REAL VALUES "MILLERIZED" CARS. 46th & Riley.

PAIGE COACH, '25 model. Looks and runs like brand new. Sacrifice, $295, payments arranged, $100 down. Call at once. 542 S. Figueroa.

PAIGE coach in fine shape. Balloon tires, $295, terms.
HOWARD AUTOMOBILE CO.
1212 So. Main. WEstmore 6385.

Peerless "8" Limousine

1923 7-pass. In excellent condition throughout. Has trunk and upholstery. A real bargain, $795.
ALBERTSON MOTOR COMPANY
Dodge Brothers Motor Car
1834 So. Figueroa. Open Evenings.

Lincoln Limousine

ENCLOSED DRIVE '24. New tires, new high polish lacquer finish, smartness throughout. $1295.
Pierce-Arrow Agcy.
6740 SUNSET BLVD. HO. 1116

HARMON TOWN CAR. LATE MODEL. LIKE NEW. TRADE. 6455 SUNSET BLVD. GR. 1171.

Trucks, Delivery Cars —40-I

Reo Speedwagon Reo

ALL REOS ARE RECONDITIONED AND APPROVED

1926 Reo stake $1295
1926 Reo Stake $1150
1925 Reo Stake 750
1924 Reo Stake 650
1924 Reo Stake 475
1924 Reo Express 450

OTHER MAKES

'25 Dodge Graham Stake

1925 Dodge del., stake $600
1924 Dodge stake 525
1920 White 3-ton stake 450
Terms. Light truck in trade.

Reo Motor Car Co.

422 W. 12TH ST.
Open Evenings and Sundays.

Don't Buy New Trucks

WHEN WE HAVE USED TRUCK VALUES AT YOUR OWN PRICE. COME SEE THEM AND TRADE IN YOUR CAR AS PART PAYMENT.

1926 Graham dump 3 mo. old.
Mack, Master, Moreland
Sterling, Reo 6-ton, Stewart
OPEN SUN. 2420 SANTA FE.

1½-Ton Graham Bros.

1926, dual, 32x16 pneumatic tires, nearly new stake body. Compound transmission, like new throughout. Pr. $1500. Would consider any late model Dodge in trade. THE WIGWAM, 2 blks. E. of Foothill Blvd., Arcadia, Cal. Ph. 101-W.

Coaches for Sale —40-E

BUICK standard six coach, latest '25 ser. Orig. finish, looks brand new, drives like new. Has many other extras. Must sac. at once. Easy payments arr. $185 dn. 507 S. Flower.

BUICK Master 6 Coach. Latest series '26. Looks & runs like brand new car. Must sac. Paymts. arranged. $260 down. 542 SO. FIGUEROA.

BUICK 6-pass. closed car, used very little; looks like new; sacrifice $1075. $275 down, balance arranged. 1519 SO. FIGUEROA.

BUICK Coach Master 6. Very latest '25. Almost new. Only driven $2000 miles. Bal. $1085. $285 down. 542 S. Figueroa. Extras galore. 4216 S. Broadway.

CADILLAC Eight Coach, 1926 model. Looks and runs absolutely like brand new car. Has bumpers, autoberg, trunk, every possible extra. Willing to sacrifice for $2495. Accept old car in trade. Easy payments arranged on balance. 507 South Flower.

CHANDLER COACH. '25. $585
New cord tires, excellent finish, motor, terms.
W. F. HERBERT CO.
1119 S. Flower. WEstmore 6232.

CHANDLER coach, brand new, latest series, all steel body. $455 down, balance arranged. 1519 S. FIGUEROA.

CHEVROLET coach, '26, like new, lots of extras, trunk, etc. Bargain at $495. Terms. 1226 S. Fig.

CHEVROLET 1925 coach. New Duco gray finish, good upholstery, nearly new tires, bumpers. Easy terms.
BUY BALDWIN. 1417 S. Figueroa

CHEVROLET COACH..... $595
CHEVROLET COACH..... 495
CHEVROLET COACH..... 265
Felix Co. Chev. Dlrs. 1055 S. Olive

CHEVROLET coach. Latest series '26 model. Fully equipt. Sac. $595. Payments arr. $125 dn. 542 S. Figueroa.

CHEVROLET coach, '26, AI thruout. Felix Co. Chev. Dlrs. 1055 S. Olive.

CHRYSLER coach, 5 model, '26 series. Driven brand new, only driven few miles. Must sac. today. Payments arr. $165 dn. 542 S. Figueroa.

CHRYSLER 70 coach. Very latest series '26. Fully equipt. Prettiest car in city. Must sac. Paymts. arr., $250 down. 542 S. FIGUEROA.

CHRYSLER '26 coach, looks new, 5 balloons, motometer, etc. Sac. $695.

Dodge 1925 Coach

Finish like new, balloon tires, bumpers, etc. $495. Balance easy.
W. H. COOK, 1126 So. Olive.

Essex 1923 Coach
Only $385

Really worth more, 3 nearly new tires. Better hurry!
EASY TERMS. NO BROKERAGE
LORD MOTOR CAR CO.
1201 So. Olive. WE. 5711.
Open Evenings. Open Sundays.

ESSEX COACH '26

LIKE NEW
COMPLETELY EQUIPPED
ON TERMS. $495
942 S. Hope St.
OPEN EVENINGS & SUNDAYS

ESSEX COACH—1925

SPECIAL PRICE $495
ON TERMS
942 S. HOPE ST.
OPEN EVENINGS & SUNDAYS

Essex Coach, 1925

DISC WHEELS. BIFLEX BUMPERS. Other extras. ONLY $645. Terms.
942 S. HOPE. ST.
OPEN EVENINGS & SUNDAYS

ESSEX coaches, '26 and '25 model. Almost brand new cars. Must sac. from $395 to $475. They are mech. perfect. Have bumpers, extra tires. Payments arr., $125 down. Only 5% int. chge. No brkrge. 542 S. Figueroa.

ESSEX COACH '26

Reconditioned. New motor. Refinished. Looks like new. Terms.
1046 W. 7TH ST.

ESSEX coaches, 1926 models, 14 cars. They look brand new & have many extras. Willing to sacrifice these beautiful cars for $495 ea. Have most liberal payments arranged. $125 down. 507 S. FLOWER.

ESSEX 4 CAR, '25. PRICE $445.

Fall Sale Starts Today

PRICES SLASHED. REAL VALUES "Millerized" cars, cor. Pico & Olive

ESSEX COACH, '25 model. Looks and runs like brand new. Sacrifice, $295, payments arranged, $100 down. Call at once. 542 S. Figueroa.

ESSEX 1925 coach in fine shape. Balloon tires, $295, terms.
HOWARD AUTOMOBILE CO.
1212 So. Main. WEstmore 6385.

Essex '25 Coach, $545

Keller Kar Co., 1834 S. Figueroa.

ESSEX COACH, brand new, latest series, all-steel body, $315 down, balance arranged 1519 S. FIGUEROA.

Essex '25 Coach $445

Disc wheels, 1220 S. Figueroa.

ESSEX '26 coach, save $325, 30-day guar. Bumpers, $150 dn. 1100 W. 7th.

Coaches for Sale —40-E

REO SEDAN, 1923

Excellent cond. Real barg. $675. YOUR CAR IN TRADE. TERMS.
2212 S. FIGUEROA

STAR de luxe sedan, very latest series, practically brand new car. Only driven few hundred miles, must sac. at once. Most liberal paymts. arr. $150 dn. 542 S. Figueroa.

STAR SPORT SEDAN. disc. wheels, lacquer finish, A1 throughout, $85 down. 4026 Hollywood. GR. 8673.

Star '25 Sedan, $525

New balloons. 1220 So. Figueroa.

STUDE. '25 brougham Stand. 6. Very small mileage, car cannot be told from brand new, fully equipped, brand new tires. See this luxurious car today. $1095.
HUPMOBILE USED CAR DEPT.,
516 W. Pico. Open eves. Sun.

STUDEBAKER Special 6 Sedan, 1926 model. Original finish, looks br. new. Has bumpers, many extras. Must sell immediately. Will accept old car in trade. Have easy payments arranged. $300 dn. 507 S. Flower.

STUDEBAKER big 6 sedan, very latest series '26. Only driven few hundred mil. Fully equipt. Must sac. at once. Cost new over $2600. My price $1165. Terms arr. $235 dn. Lowest int. rate on bal. 542 S. FIGUEROA.

STUDE 4-door sedan. Light 6. Completely overhauled, new duco finish, new tires. Interior finish A-1. Bumpers, motometer, spare tire, $225 dn. 546 So. Western Av. DU. 8744.

STUDEBAKER light 6 sedan, very latest series '24. Looks & runs like new. Fully equipped. Snappiest looking car in city. Liberal payments arr. $195 dn. Call at 3041 EASTMORE WAY.

STUDEBAKER 1922 Light 6 sedan. $485. Liberal G.M.A.C. terms.
HOWARD AUTOMOBILE CO.
1212 S. Main. WE. 6385.

Stude. Lt. 6 Sedan $745

Overhauled, perfect duco finish, good tires, many extras. 524 W. PICO.

STUDEBAKER sedan. 2 mo. old Fordor coupe. Will arrange or trade. Will consider cheap car in trade. Phone mornings. WIL. 0880.

STUDEBAKER 1926 coupe-sedan. Balloon tires, $925. E-Z terms.
HOWARD AUTOMOBILE CO.,
1212 S. Main. WEstmore 6385.

STUDEBAKER 8-pass. sedan, 1924, special 6. $600. 129 N. MILTON AV. WH. 6158.

STUDE. Sedan, Stand. '25, 4 door, just like new. Must sell at a sac. price. $795 dn. 4216 S. Broadway.

STUDEBAKER sedan, light 6, 1924. Excellent condition. Phone OX. 6472.

STUTZ 8 Brougham, 1926, looks like new car. Sacrifice $2775. Terms.
HARVEY GOODWIN, 1047 S. Olive

Velie 1925 Sedan
$1085

Popular 4-door model with brand new balloon cord tires and natural wood wheels, equipped with nickel double bar bumpers, nickel plated, hydraulic 4-wheel brakes and spare tire. Original finish and upholstery like new.
EASY TERMS. NO BROKERAGE.
LORD MOTOR CAR CO.
1201 S. Olive. WE. 5711.
Open evenings. Open Sundays.

Willys Knight Sedan, $850

'24 5-pass. like new. terms.
DOUGLAS M. LONGTEAR, INC.
Hollywood Packard Dealer.
7026 Hollyw

Realty and Business Investment Section

That You Want.

Los Angeles Sunday Times

Part Va: 10 Pages.
REAL ESTATE LINERS

SUNDAY MORNING, SEPTEMBER 26, 1926. POPULATION (By the Federal Census—(1920)— 576,673 By the City Directory—(1926)—1,240,349



It's waiting for somebody to move in—somebody who appreciates the pleasing lines of its architecture—the admirable arrangement of its rooms—the thoroughly modern features.

Where is it? The real estate columns of Times Want Ads will tell you of many such homes—and often the purchase price is lower than market value, divided into easily-met payments.

Times Want Ads are notable for these real estate snaps. Watch for them.

WANT-AD INDEX
PART V-A.
REAL ESTATE, FINANCIAL
AND INVESTMENT HEADINGS
Page. Col.
Houses—For Sale—Miscellaneous 5 3-5
Houses—For Sale—Miscellaneous 6 1-5
Houses—For Sale—Miscellaneous 7 1-5
Houses—For Sale—Miscellaneous 8 1-5
Houses—For Sale—Miscellaneous 9 1-5
Houses—For Sale—Miscellaneous 10 1-5
Houses—For Sale—Miscellaneous 11 1-5
Houses—For Sale—Miscellaneous 12 1-5
Houses—For Sale—Miscellaneous 13 1-5
Houses—For Sale—Miscellaneous .....

HOUSES—For Sale — Miscellaneous —50

ATTENTION, HOMESEEKERS!
ATTENTION, BUILDERS!
ATTENTION, REALTORS!
CITRUS AVE. HISTORY TO BE REPEATED! In Wilshire Park and Hancock Park, west of La Brea ave.
BEVERLY BLVD. now open to Fairfax ave. Finest remaining close in, bungalow section of the Wilshire district now ready for development.
THE NEXT LOGICAL CENTER OF BUILDING ACTIVITY.
This excellent district is practically surrounded by closely built up portions of Hancock Park, Melrose Park and the Fairfax High School tract.
Because of street work on Beverly Blvd., 3rd st. and La Brea ave., this section, one of the most excellent locations in Wilshire, has been practically isolated up to this time.
The opening of Beverly Blvd. and the extension of bus service thereon has made possible a GOLDEN OPPORTUNITY.
SOME OF THE LARGEST AND MOST INFLUENTIAL REALTY FIRMS IN THE CITY ARE BACKING THE ORGANIZATION TO DEVELOP THIS SECTION, WHICH INCLUDES THE BEAUTIFUL WILSHIRE PARK TRACT BETWEEN BEVERLY BLVD. AND 3RD ST.
Drive out and inspect this property and the new homes which are being completed. Lot bargains are available now, but prices are advancing rapidly.
HANCOCK & WILSHIRE PARK IMPROVEMENT ASSOCIATION
BY OWNER
WILSHIRE DISTRICT
Built for my own home. Nearly new 2 story slate roof cement plaster house having 10 rooms. Strictly modern, inc. gas, furnace, 3 baths besides shower. Extra family lavatory on 1st floor. Center hall living room, library and dining room, finished in mahogany, hardwood floors throughout. Decorated in oil on canvas throuout.
Unusually large east front lot with dbl. garage, laundry and 2 finished rooms above.
Ideal neighborhood, among new & attractive homes, convenient to W. 9th st. car line, very best schools, being
149 N. VAN NESS AVE.
South of Beverly Blvd.
Price right and terms reasonable. Occupied by owner and open for inspection 2 to 5 p.m. daily.

AN ULTRA MODERN SPANISH IN HANCOCK PARK
Corner lot, insuring maximum of sunshine, facing south on east & west, on N.E. corner of McCadden & Oakwood.
The home, which has 11 rooms and 3 marvelous baths, combines the true atmosphere of Old Spain with the best art of modern home building. Full tiled roof, living room 20x30, opening on to a high walled-in patio, with a new and marvelous treatment. This home is worthy of your most serious consideration. Inspection invited.
CHELEW & HOIT
Wilshire at Harvard
DR. 4286 DR. 4286
Open Sunday

LOOK DOWN UPON THE REST A HILLSIDE WONDER
In beautiful Los Feliz overlooking the city from one end to the other. Present owner built this magnificent Spanish right and less than a year ago for his home. A million dollar view for fifty thousand dollars. 4 bedrooms, 3 baths and 2 sleeping porches. See this today. Just north of Los Feliz Blvd. 4800 RON VUE. Key at 2220 N. Berendo.
O'Connell & White
4660 W. 6th st. at St. Andrews
Fitzroy 4667. Fitzroy 4667.

OPPORTUNITY
OWNER'S LOSS! YOUR GAIN!
If you are interested in something very artistic in true Spanish architecture see 542 S. DETROIT. 6 rms., 4 baths, 2 bedrooms. The decorations are a work of art. Reduced to $12,250.
O'Connell & White
4660 W. 6th at St. Andrews
Fi. 4667 Fi. 4667

AN OLD-WORLD ATMOSPHERE IN THIS HANCOCK PARK SPANISH
This is a CLEVER HOME
Beautifully appointed and finished
10 ROOMS, 3 BATHS
See it at
338 SO. HIGHLAND AVE.
Furniture from
CHELEW & HOIT
Wilshire at Harvard
DR. 4286. Evenings, WA. 4639

723 S. TREMAINE
Just off Wilshire Blvd., beautiful 2-story home that will interest you. Two-story entrance hall, 9 rooms, 4 bedrooms, 3 baths. Owner says sell it quick, see it and you will buy it quick. OPEN FOR INSPECTION.
O'Connell & White
4660 W. 6th at St. Andrews
Fi. 4667 Fi. 4667

OPPORTUNITY KNOCKING!
$10,000.
Will buy N.W. Cor. 11th and MANHATTAN PL. Zone. Lot 72x132. Attractive 7 room bungalow, A-1 condition. All modern conveniences. 2 story, 2 car garage. Buy this; lives in it; realize on the ever increasing value. See L. J. Selby.
KELLS & GRANT
Wilshire at Western. DUnk. 2000.

Will Sacrifice To
QUICK BUYER
Colonial cottage, West Wilshire-Hollywood district. $9500. Easy terms.
"Let's Talk It Over."
Clinch & Thurtle
Western ave. at Fourth. DR. 2248.

CRENSHAW NR. PICO
On that great major traffic blvd. with a wonderful future. Now being widened, paved & sewered. $1650 with 9-rm. res. Only $17,500. $6000 cash. Just try to buy something on Crenshaw, See Ben Bell, 740 S. BDWY. 1164 Garland Bldg. TU. 4376.

$4000 CASH ds. $85 mo. including int. 7%. $11,000 cor. for $8500. St. Andrews block west of Western near Adams. Lge. well built 7-rm. bung. oak and maple floors, 4 bdrms. lead to hall. Real fireplace, full cement basement with laundry and one more rm. Cor. lot 50x128. No brokers. No trade. First party with deposit gets it. REDONDO or DR. 0758.

LOS FELIZ
$18,500
2-story, 8 rms., 2 baths, NEW toilet & lavatory. Very accessible, unusually well built and designed Unit heating. Refrigeration & everything you expect to find in a $40,000 home. Terms or trade for vacant lot that is not inflated. HO.7464

PRICE SLASHED
7-room English bungalow, two baths, decorated in oil on canvas. Furnace, double garage, close to schools, churches, stores and transportation. Steel lights. See it today
716 NO. McCADDEN PL.

FORECLOSURE SALE
Brand new six-room bungalow tile bath, shower. Tiffany walls Batchelder mantel, wonderful view double garage, concrete street. Only $7500 $1000 will handle. Phone PAULIN, TR. 0991; evening, OR 9231.

HOME BUYER
Do you want a real home near Wilshire & La Brea? 7 rms. and everything else that goes with a modern up to date bungalow, give me a chance to show you what a nice home is. Understood with easy terms. Phone WH. 4615.

A REAL PICK UP
$4150—5-rm. modern bungalow, 75-ft. frontage one block Verdugo blvd. Le Roy ave. Owner says sell. GAINES INVESTMENT CORPORATION PHONE OR. 1171.

913 N. VAN NESS AVE.
3rd house north of Beverly Blvd. Beautiful Colonial 6-room bungalow in beautiful New Windsor Square Price right for quick sale, easy terms.
COSBY & SALISBURY
814 S. Western. Tel. DU. 8498.

FOUR-room modern plastered home on 45x200 ft. lot, Monterey Park. Price $3700. $740 down or will trade for lot or five-room stucco. Cousins or S.W. Los Angeles.
BUILDERS' FINANCE ASN., INC.
315 E. Broadway. VA. 2291.

ADAMS Heights. Eighth ave., corner north of Adams, high class homes, nearly new, 5 rms., 2 baths. Very latest. Lot 50x145 to alley. Cost $21,000. Price $16,000 if taken at once. Only $5500 cash down. See 4488 or OR. 0536.

STRICTLY modern 4-room house tile sink and bath, hardwood floors, near schools. $3500 down, balance like rent. 3762 VERDUGO RD. Albany 4314.

COUNTRY HOME, 4-rm. home, partly furn., $2000. 1938 High Pl., Santa Monica. WA. 4752 after Sunday.

HOUSES—For Sale — Miscellaneous —50

HOUSE BEAUTIFUL
HANCOCK PARK
SPANISH
LARGE PATIO WITH WELL
TEN ROOMS
FOUR BATHS
TWO-STORY GARAGE
ELECTRIC REFRIGERATOR
STEEL VAULT
GLASS DOOR IN SHOWER
JUST COMPLETED
367 No. McCadden Place
GEORGE B. PRATT
BUILDER OF REAL HOMES

$21,500 $21,500
NOT INFLATED
This home is $5000 UNDER value. It is a 9-ROOM, 2-STORY, SPANISH, located in the HEART of WILSHIRE on an unusually deep and well-shrubbed lot. The lower floor is an ARCHITECTURAL DREAM, consisting of a large living room, dining room, breakfast room, maid's room & bath, and the second story has four beautiful bedrooms with two well-equipped baths. Owner must sell. For particulars, call Mr. Talant.
CHELEW & HOIT
Wilshire at Harvard
DR. 4286 DR. 4286
Open Sunday.

HANCOCK PARK DISTRICT
See this nearly new house of seven unusually large rooms. Studio living room, three bedrooms, two tile baths, with shower.
An ideal home at a most attractive price. Open for inspection daily.
236 SOUTH CITRUS
THE FRANK MELINE CO.
3705 Wilshire Blvd. DRexel 1464.

SACRIFICE
WILSHIRE HOMES
BUILDER MUST SELL
113 NO. MARTEL ST.
Beautiful 7-room Spanish bungalow 2 baths, maid quarters. Every modern up to date feature.
119 No. Martel st. Most artistic English bungalow, 7 fine large rms. Open for inspection every day. Drive out Beverly Blvd. to Martel (west of La Brea) turn south to houses. Will make price right and most any reasonable terms. Inquire 5849 W. 3rd st. Ph. WH. 6412. Evenings, 595-555. Open Sunday.

$20,000.
DECIDED BARGAIN.
BLOCK OFF WILSHIRE & VAN NESS.
Attractive 11-room home with library, sun room, breakfast room, 2 tiled baths sleeping porch, mahogany and beautiful oak finish. Children's playhouse, 2-car garage. Vacuum system installed. Laundry in basement. Near good school. No car lines to cross. The very best buy on the market. Don't pass up this opportunity. Can be had completely furnished for $22,500. Call Mr. Hauser.
KELLS & GRANT.
Wilshire at Western. DU. 2000.

319 SO. McCADDEN
HANCOCK PARK
Don't overlook seeing this real roof stucco, 2-story on beautiful McCadden. Owner says sell and he means it. 4 bedrooms, 3 baths, 3-car garage.
O'Connell & White
4660 W. 6th at St. Andrews
Fi. 4667 Fi. 4667

LOS FELIZ SPECIAL
Without question we recommend this exceptional 9-room residence located between Western and Vermont av. at 4963 LOS FELIZ BLVD. as the best buy in Hollywood today. Wonderful view. The lot is 80x200. Drive out today.
O'Connell & White
4660 W. 6th st. at St. Andrews
Fitzroy 4667. Fitzroy 4667.

Open for Inspection
Beaut. Carthay Center
6427 Eulalia Blvd.
7-Rm. Bung. 2 tile baths
A Real French Beauty
Nothing Like It in City. Priced Right.

BUNGALOW BEAUTY. $12,750
204 N. WILTON PLACE
7 rms., strictly modern, beautiful grounds with rose arbor, fish pond, shrubs & flowers. Conveniently located, close-in, amidst ultra-attractive homes, easy terms. See Mr. McGILL, open afternoons.
AMBASSADOR OFFICE.
The Frank Meline Co.

PRICED TO SELL
1549 W. 21ST ST.
NEAR NORMANDIE
7 rooms, with sleeping porch, substantially built, beautiful shrubbery, lot 50x135. Terms so easy you can buy.
OWNER ON PREMISES.

5 Room English Stucco
$6,500
$650 cash, $65 per mo. Large living room, 2 steps below entrance hall. Studio window with fine view, double garage, shrubs, sprinkler system. Open today at 4216 Verdugo Road. Glen 4749. Albany 2512.

$8500. TERMS. NEW 5-ROOM ENGLISH STUCCO, FURNISHED, INCLUDING NASH TOURING CAR. OWNER LEAVING CITY, FORCED TO SACRIFICE. 4767 TOWNSEND AVE, Garfield 7671.

Yes, on Crenshaw,
$14,500
Nr. Washington, 50x140, 9 rms., only $5000 cash. Delay and regret. Ben Bell, 740 S. BDWY. 1164 Garland Bldg. TU. 4376.

$42,500 $42,500
WINDSOR SQUARE
322 S. WINDSOR
Shown by appointment only.
FORD & BECKER, owner's agents, 627 S. Western ave. DU. 1000.

SOMETHING REAL
Builder offers new Spanish home at cost. 1662 S. Genesee price $5900, cash $1000. Don't fail to see them WH. 7466

$16,500. WILSHIRE dist. Private owner. New 7-rm. brick & stucco bung. 3 bedrms., 2 baths & shower, dbl. gar. high ground. 4 PICKET PL. WH. 6191.

SACRIFICE BY OWNER
NEAR AMBASSADOR. GOOD COND. 2-story, 8 rms. Living-rm., dining-rm., 4 bedrms, brk. rm. Extra lav. & T. Rm. hdwd. floors, low price. Small cash pmt. DU. 1422. RO. 5652. No Agents.

$20,000
Hancock Park. Owned at. Electrolier Sprinkler system front & rear. 4 LARGE ROOMS, 3 baths. EVERYTHING THE BEST. Just completed. Phone OWNER, GL. 6409.

I CAN deliver a dandy 5-room new stucco home in Westwood for $5750. $150 cash, $50 per mo. Price includes everything. Call MR. PATON with HAL C. HARDIN CO. 1508.

WONDERFUL BUY
6-rm. house, W. Adams dist. 72x6 st., near Western. $7500; $1000 dn. Investment and home. AX. 6529.

NEW 5-rm. Colonial, hdw. floors, sun finish, fireplace, splendid shade. 50-ft. lot on 80-ft. blvd., 30 min. on car. $500 cash or T.D. Bal. easy. Owner, MU. 1777.

WHY WAIT A MONTH ON YOUR ESCROW? SECURITY TITLE COMPANY 105 N. Broadway. TR. 3718. 5 DAYS' ESCROW SERVICE.

$10,500
Bet. 4th and 5th sts. Wilshire dist. Beautiful new seven-room home. Ph. owner, Fitz. Hansen, GR. 0051.

NEW 4-rm., 2 bedrms., 1 blk. to W car, 20 min. out. $4250. $250 cash or T.D. Owner, MU. 1777.

647 SO. JUNE
BEST BUY IN LOS ANGELES
OWNER MUST SELL
NEW 4-rm., 2 bedrms., gar. $5750. $250 cash or T.D $35, mo. 1 blk. to school. Owner, MU. 1777.

6-RM. frame bung., easily remodeled overlooking Hollywood, 4c fare. 976 HYPERION AVE. 893-233.

HOUSES—For Sale — Miscellaneous —50

BALLOON TIRES FOR YOUR HOME
"New Idea" two-story English equipped with every device for comfort and convenience, and TERMS that ride easy, too—6% interest—no need for expensive new "parts" such as refinancing later. Must be seen to be appreciated.
Electric built-in DISHWASHER and DRYER, new GAS FURNACE with no pilot, built-in REFRIGERATOR, telephone room, TWO (2) colored tile baths, showers, 2-car garage, lawn sprinkler, many other features. A DIGNIFIED home at lowest cost since the war.
Beautiful view, close to schools, stores, cars, 20 min. to downtown.
ALSO, a charming "Tower Spanish" (2 baths), with roof garden, $8850, adjoining.
DRIVE OUT to new residence district. EAST EDGE OF ALHAMBRA, just north of Main-Los Tunas (new Arrow Highway) to 115 and 123 N. SYCAMORE DR., or phone C. C. BATTELLE, Alhambra 607-R.

$8250
ARTIST'S BUNGALOW
Individuality, atmosphere, distinction of style, studio living rm., 23x14x10 with book-shelves, open firepl., balcony & extra dressing rm. Dining rm. has French doors opening on back patio, 22x20, with open fire. Planned for outdoor meals. Attractive front patio. Ideal for parties. Efficiency of 4 bedrms. Good closets, sleeping porch, double gar. Many unusual features. Lawns, choice plants, sprinklers, 45 ft. lot. Terms. $1a. Mon. Bl. to Parnell Ave. Westwood (Westholme station) turn south to 2152. Open. Owner, GL. 3711 HOLLYWOOD

A REAL HOME
Two-story stucco with twelve rooms, four large bedrooms besides sleeping porch on second floor, two maid's rooms, three baths. All modern appointments.
See this bargain before you buy. Examine carefully house, grounds and location. Just what you have been looking for. See Mrs. Kauffman for details. Open for inspection daily from 2 to 5.
317 SO. ARDEN BLVD.
THE FRANK MELINE COMPANY
3705 Wilshire Blvd. DRexel 1464.

SPECIAL BUNGALOW HOUR
OPEN FOR INSPECTION TODAY
NEW WINDSOR SQ.
523 CAHUENGA AVE. at Wilshire Country Club, 5-room Spanish stucco, large living-room with studio window, hdw. floors, tile bath.
309 N. ARDEN BLVD. at Beverly Blvd., 6-room Spanish stucco, all large rooms.
429 N. LARCHMONT BLVD. 7-room English stucco, lot 50x148.
BY APPOINTMENT ONLY
123 S. LUCERNE. 5-room English stucco.
216 N. BEACHWOOD DR., 8-room Spanish stucco, 2 bedrooms, bkroom., maid's quarters, unit heat. MANCO OFFICE.
GEO. A. TANNER
107 N. Larchmont HE. 4055.

Owner's Sacrifice
This is the best buy we have had to offer for a home of this character for months. The owner has authorized us to sell his home at a price unbelievable.
New, new stucco bungalow of seven large rooms, three bedrooms, two baths with shower. Lot 56x150 with double garage. All modern appointments. Open daily from 2 to 5.
746 SOUTH HAUSER BLVD.
THE FRANK MELINE COMPANY
3705 Wilshire Blvd. DRexel 1464.

BEAUTIFUL HANCOCK BUNGALOW
$24,000
8 rooms, 3 baths, sprinkler system, studio living room; solarium, frigidaire, corner lot 60-ft. frontage, unit heat, fountains in view, every appointment perfect. Shown only by appt. See Mr. Barker.
The Frank Meline Co.
6777 Hollywood Blvd. HOlly. 0781.

121 N. Highland
SPANISH, 2-STORY, 10 ROOMS, 3 BATHS. Here is an opportunity to pick up one of the best buys in Hancock Park. 4 family bedrooms, 2 baths, servant's room & bath, Southern Gum finish, all walls canvased, built-in, built, handsome home on which some trade will be considered.
CHELEW & HOIT
Wilshire at Harvard
DR. 4286 DR. 4286
Open Sunday

BANK APPRAISEMENT $17,500—SACRIFICE $12,750.
WAY BELOW EAST TERMS
LOCATED AT 5645 SAN BUREN

This two-story, 10-room home is offered at bargain price. 5 bdrms. and sleeping porch, basement & furnace. Lot 50x135. Lot alone is worth more than price asked. A rare bargain. Open 1 to 5.
METCALF & RYAN
3875 Wilshire Blvd.
DUnkirk 9066.

250 SO. CITRUS
ITALIAN TYPE, 9 ROOMS, 3 BATHS
One of the real pickups in HANCOCK PARK
See it today. We are quoting
$24,500
on this property, and can make very attractive terms.
CHELEW & HOIT
Wilshire at Harvard
DR. 4286 DR. 4286
Open Sunday

6337 WEST FIFTH ST.
(Just North of Carthay Center)
OPEN AT NIGHT
A beautiful home that is REALLY DIFFERENT. Patio front and rear; high beam ceiling, exquisite decorations, artistic fountain—yet the price of an ordinary bungalow.
Dippell-Wallace-Bermant
241 No. Larchmont HEmp. 3229

ON CRENSHAW
Major Traffic Blvd.
Now being widened & paved. Corner nr. 10th, another major traffic blvd. 100x150 with 2 houses. $25,000. Worth double in few years. $15,000 cash. Ben Bell, 740 S. BDWY. 1164 Garland Bldg. TU. 4376.

Wilshire 2-Story Bargain
$17,850
See this beautiful 8-rm., 3-bath home located 2 blks. north of Carthay Circle. IT'S A STEAL.
COR. LA JOLLA & LINDENHURST
Dippell-Wallace-Bermant
241 N. LARCHMONT. HEmp. 3229

142 N. LUCERNE
OPEN 1 TO 5 P.M. SUN. ONLY.
7-rm. colonial stucco, 3 bedrooms, modern throuout, 1 blk. to stores, close to cars. Inside & owner. If you want to make $2000 call
DYER & SON
850 N. Western ave. HO. 8348.

Crenshaw Nr. Wilshire
Beautiful 10-rm. ultra modern home with wonderful future, $25,000, only $7500 cash. Buy on this major traffic blvd. and have no worry. See Ben Bell, 740 S. BDWY., 1164 Garland Bldg. TU. 4376.

FOR SALE AT COST
$18,000
ENGLISH BUNGALOW
Just off WILSHIRE BOULEVARD.
Seven rooms—two baths.
Beautifully finished.
Telephone OWNER, Trinity 4401.

6 RMS., alp. porch, Highland Pk. Lot 40x166. Near stores, bl. & gram. schools. 5c car fare. $5600; $1000 down, mo. payments arr. Would consider good trade in N. W. 607 W. AVE. 54. GA. 1426.

6-ROOM house built on your lot for $33.04 a month! Guaranteed best construction. You pay like rent. H. L. HEWSON, Pacific Ready Cut Homes, 1236 S. Hill st.

MODERN 5-room bungalow home, garage, $4500. Small cash payment. S. L. ALDERMAN, 216 Grant Building.

$2950. $22.50 cash & $22.50 mo., buys new, modern bungalow, large lot, paved st. OWNER, 458 E. New Jersey ave. Hawthorne.

HOUSES—For Sale — Miscellaneous —50

BY OWNER
WILSHIRE DISTRICT
Nearly new stucco home of 8 rooms, inc. 4 bedrooms, 2 tiled baths and 2 showers, hardwood floors throuout, beautiful inlaid mahogany panelled dining room, breakfast rm., unit electrically controlled heating system, main rooms finished in oil on canvas. All the little things are included that go to make a home complete, such as awnings, curtain fixtures, safety locks, etc. All doors and windows are weather stripped and there is a two car garage, large east front lot well set to shrubbery and flowers, and the sprinkler system extends front, sides and rear.
Location: 743 S. CLOVERDALE AVE., which is ½ block south of Wilshire Blvd. and 2 blocks west of La Brea. It is close to stores, shops, theaters, transportation, churches and schools, yet is away from the noise. Will sell for $42,000 or more cash, balance on easy terms if desired, or will take good bonds, mortgages or first deeds as part payment. OPEN FOR INSPECTION 2 to 5 P.M. DAILY.

161 SO. ARDEN
OPEN FOR INSPECTION
Cheaper Than You Can Buy at Auction
Note number of rooms, first floor, large living room, large library room, large dining room, breakfast room, kitchen and maid's lavatory. Second floor, 4 large bedrooms, enclosed sleeping porch and 2 beautiful complete tile baths. Solid mahogany finish in reception room. Living room and dining room, Stucco on with tile roof, covered side dr. Large garage. Beautiful trees, shrubbery and flowers. Full lawns. I took this place in an exchange and will sell at sacrifice. Terms. Get prices on all houses in neighborhood and then see me. I will undersell all.
HOMER G. HOWARD, Owner.
2046 N. Catalina st. Ph. 695-274.

8-Room Bungalow
4 BEDROOMS, 2 BATHS
$12,000
near LOS ANGELES HIGH SCHOOL: HIGH GROUND, lot 50x148, well landscaped. ONE FLOOR PLAN WITH PRIVATE BATH and small kitchen, while connected with balance of home, is a SEPARATE APARTMENT, making an ideal home for DOCTOR, a STUDIO or for TWO RELATED FAMILIES. The price is only $12,000, with $3000 CASH and any reasonable terms on balance. Owner leaving town, refused $14,000 for this home a few months ago.
Call Mr. Hubbard.
CHELEW & HOIT
Wilshire at Harvard
DR. 4286 DR. 4286
Open Sunday

CAPITALIST'S HOME
$15,500. BARGAIN PRICE $15,500
10 ROOMS—2 BATHS
The owner has moved to a large PASADENA MANSION and offers his fine two-story residence situated on an EXCEPTIONALLY LARGE LOT in excellent close-in location. Living room, library and entrance hall finished in rich AFRICAN MAHOGANY, dining room in SOLID OAK, breakfast room; MAID'S ROOM and bath on lower floor, 4 fine bedrooms and bath on 2nd floor. This lot is conservatively worth $12,000 and you could not possibly build the home for $10,000.
GLENN & SMITH
623 South Western Avenue.
WA. 9271. WA. 7274. WA. 2196.

A Wonderful Bargain
4800 LOS FELIZ BLVD.
Open for inspection today.
Surrounded by beautiful terraced lawns and gardens, and adorned by wonderful ornamental trees, this Spanish-Italian home is indeed a beauty. A wonderful location with attractive views to be had from every window.
The five lovely large rooms and four bathrooms, Corner lot size 125x186 ft. Priced 'way below reproduction cost. Don't fail to see this.
"Let's Talk It Over."
Clinch & Thurtle
Western ave. at Fourth. DR. 2248.

ABSOLUTELY
THE
BEST BUY
IN
HOLLYWOOD
8 rooms, 4 bedrooms, two tile baths, two-story stucco Moorish type, completely furnished. Including silver, dishes, linen and bedding. Owner instructs us to dispose of this home at once. Location 2288 LA GRANADA DRIVE. Drive out Cahuenga ave. to Odin st., turn right on Odin and home appears before you. Home is open for inspection.
PRICE CUT $4500
CONTRACTOR MUST HAVE CASH
$21,000—5 ROOMS—3 BATHS
Practically FRENCH CHATEAU built like a FORTRESS.
Consisting of 6 large rooms; 3 luxurious bedrooms, 3 baths; servant's quarters; basement with furnace. This artistic residence is situated on a large lot in Hollywood, among the oaks and sycamores. The owner offers it several thousand below the ACTUAL BUILDER'S INVOICE.
GLENN & SMITH
623 South Western Avenue.
WA. 9271. WA. 2196. WA. 7274.

SEE
247 S. CITRUS
A 5-rm. Spanish house with 3 baths, hdw. floors, fireplace, every convenience that makes it a real buy for $26,000. You will buy it when you see it. Open every day.
O'Connell & White
4660 W. 6th at St. Andrews
Fi. 4667. Fi. 4667.

$10,500 $10,500
ONLY $2500, CASH
Bal. 1st mtg., 7%. Price reduced $2000. Near Western & Melrose. 7-rm. nearly new, 3 bedrms., tile bath & sunroom. Extra lav. & toilet.
DYER & SON
850 N. Western ave. HO. 8348.

PRICE is $25,000, completely furnished. Can make attractive terms. Further information from Mr. Burress, with
LOVE REALTY CO.
3521 Wilshire Blvd. WA. 4253.

$15,500 OXFORD. Good 11-room stucco house on large lot. Price $15,500. This property will increase greatly in value with change of zone. Unquestionably a $27,500 home. Open for inspection 1 to 5 daily.

7-RMS., 3 BEDROOMS
Corner lot close to school & car. North of Pico on Overland Av. New Spanish stucco. Take T.D. or mtgs. Price $7,500. Terms.
ALVAREZ
HOME BUYER
I must sacrifice my six rm. home. Come, look through, easy terms.
2531 BUCKINGHAM RD.
$4950 SACRIFICE. CASH $1500
HEART OF ALHAMBRA
OWNER MUST SELL AT ONCE.
Beautiful Spanish stucco, 5 rms. Tiled, hdw. nook, etc. DEAN S. BEDILION, ME. 1432.
$10,000 Nearly new 5-rm. modern home Will consider car part payment. $10 S. OAK ST. Inglewood, call 4 p.m. 4 days, all day Sunday.
FORCED SALE
2 lovely homes at 893 N. Spaulding. Folks, if you want a bargain, see owner on premises. They must sell soon.
$2500 NICE new home, is beautiful Oak Terrace, a little down & $25 month. Close in, right up. Go Pasadena ave. to Jefferson, turn right (east) to Oak Terrace. GA. 2926.
INDEPENDENT TITLE CO., Inc.—215 North Broadway. TU. 8621. 2-SECROW SERVICE
Formerly connected with POMONA ABSTRACT & TRUST CO.
3-RM., gas, water, lights, ½ blk. to Redondo car. $1650. $165 cash or T.D. $10 mo. MU. 1777.
BARG. from owner in La Fayette Hi, 5-room hdwd. floor stucco. Must be seen to be appreciated. $9500. tms 1766 S. LA FAYETTE RD.
DANDY small house, 1 blk. to car line. $350. EZ terms. 7409 Central Ave. 7261.
BUILDER must sell. $7000. New, mod. 6-rm. stucco, good lot. Owner, your own terms. OWNER. RO. 6032.

West and Northwest —50-A
BIG discount. 5-rm., built-in bath, hardwood floors, garage, close in. $4700, terms. 2627 RICH ST., off Riverside Dr.
$7500—Terms. 6 rms. and den frame bung., unrestricted lot. Washington bc car. $1500 underpriced. 2407 WEST 24TH ST. WE. 8677.
6-RM. home, 2 blocks N. of Wilshire. 2 bl. W. of Western on St. Andrews. Unrestricted 50-ft. lot. Price $11,- 000. Terms. 1751 S. HILL ST. WA. 4253.
MODERN 5-room bungalow home, garage, $4500. Small cash payment. S. L. ALDERMAN, 216 Grant Building.
BEAUTIFUL new Spanish bungalow, 7 rooms, interior is dream of a love nest, too good to describe. See it at 216 So. Genesee near Wilshire Blvd. BUILDER, WH. 2677.

HOUSES—For Sale — West and Northwest —50-A

Hancock Park
This beautiful home for sale by owner. One of the finest in Hancock Park. Four baths and maid's quarters. Parquet hardwood floors and solarium. Beautifully decorated. Must be seen to be appreciated. Will satisfy the most skeptic. Shown only by appointment. Vandike 4250.

SPECIAL TODAY!
HANCOCK PARK
Old English gem of 8 rms., 4 bedrms., 2 baths, beautiful gardens. Will decorate and finish to suit your taste. Fireplace, heat, steel safe, electric refrigeration. This is a bargain. Drive out today. 434 N. Mitton Bl., 1 blk. N. of Beverly Blvd., 2 blks. W. of Highland Ave. Owner. DICK M. WARD. Gl. 2349.

BUY THIS DUPLEX NOW
Make yourself a handsome profit on this property. 10 rm. stucco near L. A. High School. Worth $5000 more than asking price. $2000 cash will handle. ACT QUICKLY.
PETER NOLAND & CO.
3272 W. Pico St. EM. 8559
MR. SCHROEDER

5 KM., 2 story stucco, Westwood district, near Pico, sitting room, bedrm. & bath on first floor. Also beautiful living room, dining room & large kitchen, Frigidaire, second floor, 4 very large bedrms. & bath, double garage, lawn in sprinkler system installed, high lot with fine view. Pay $300 to $500 down & balance $35 mo. Price $10,000. Will accept good lot equity as first paymt. E. M. REYNOLDS, 10534 W. Pico.

5-ROOMS $4300
Owner moving north, will sell 5-room stucco just off Los Feliz Blvd. for $4300 with $300 down, then $50 monthly. 50-foot lot, high & level. Have a big 6-room frame house near Glendale Blvd. for $4550 with $500 down, $40 monthly. Brand new, 2 bedrooms.
Los Feliz Blvd. OL. 2402.
REAL INVESTMENT & HOME
$20,000 REDONDA STUCCO
6-r. Swiss chalet, 60-ft. R zone lot. 4 bedchambers, living-rm., dining-rm. & gum. This property is SEPARATE APARTMENT, making an ideal home for DOCTOR, a STUDIO or for TWO RELATED FAMILIES. The price is only $12,000, with $3000 CASH and any reasonable terms on balance. Owner leaving town, refused $14,000 for this home a few months ago.
Call Mr. Hubbard.
CHELEW & HOIT
Wilshire at Harvard
DR. 4286 DR. 4286
Open Sunday

CAPITALIST'S HOME
$15,500. BARGAIN PRICE $15,500
10 ROOMS—2 BATHS
The owner has moved to a large PASADENA MANSION and offers his fine two-story residence situated on an EXCEPTIONALLY LARGE LOT in excellent close-in location. Living room, library and entrance hall finished in rich AFRICAN MAHOGANY, dining room in SOLID OAK, breakfast room; MAID'S ROOM and bath on lower floor, 4 fine bedrooms and bath on 2nd floor. This lot is conservatively worth $12,000 and you could not possibly build the home for $10,000.
GLENN & SMITH
623 South Western Avenue.
WA. 9271. WA. 7274. WA. 2196.

A Wonderful Bargain
4800 LOS FELIZ BLVD.
Open for inspection today.
Surrounded by beautiful terraced lawns and gardens, and adorned by wonderful ornamental trees, this Spanish-Italian home is indeed a beauty. A wonderful location with attractive views to be had from every window.
The five lovely large rooms and four bathrooms, Corner lot size 125x186 ft. Priced 'way below reproduction cost. Don't fail to see this.
"Let's Talk It Over."
Clinch & Thurtle
Western ave. at Fourth. DR. 2248.

ABSOLUTELY
THE
BEST BUY
IN
HOLLYWOOD
8 rooms, 4 bedrooms, two tile baths, two-story stucco Moorish type, completely furnished. Including silver, dishes, linen and bedding. Owner instructs us to dispose of this home at once. Location 2288 LA GRANADA DRIVE. Drive out Cahuenga ave. to Odin st., turn right on Odin and home appears before you. Home is open for inspection.
PRICE CUT $4500
CONTRACTOR MUST HAVE CASH
$21,000—5 ROOMS—3 BATHS
French CHATEAU built like a FORTRESS.
Consisting of 6 large rooms; 3 luxurious bedrooms, 3 baths; servant's quarters; basement with furnace. This artistic residence is situated on a large lot in Hollywood, among the oaks and sycamores. The owner offers it several thousand below the ACTUAL BUILDER'S INVOICE.
GLENN & SMITH
623 South Western Avenue.
WA. 9271. WA. 2196. WA. 7274.

SEE
247 S. CITRUS
A 5-rm. Spanish house with 3 baths, hdw. floors, fireplace, every convenience that makes it a real buy for $26,000. You will buy it when you see it. Open every day.
O'Connell & White
4660 W. 6th at St. Andrews
Fi. 4667. Fi. 4667.

$10,500 $10,500
ONLY $2500, CASH
Bal. 1st mtg., 7%. Price reduced $2000. Near Western & Melrose. 7-rm. nearly new, 3 bedrms., tile bath & sunroom. Extra lav. & toilet.
DYER & SON
850 N. Western ave. HO. 8348.

PRICE is $25,000, completely furnished. Can make attractive terms. Further information from Mr. Burress, with
LOVE REALTY CO.
3521 Wilshire Blvd. WA. 4253.

$15,500 OXFORD. Good 11-room stucco house on large lot. Price $15,500. This property will increase greatly in value with change of zone. Unquestionably a $27,500 home. Open for inspection 1 to 5 daily.

7-RMS., 3 BEDROOMS
Corner lot close to school & car. North of Pico on Overland Av. New Spanish stucco. Take T.D. or mtgs. Price $7,500. Terms.
ALVAREZ
HOME BUYER
I must sacrifice my six rm. home. Come, look through, easy terms.
2531 BUCKINGHAM RD.
$4950 SACRIFICE. CASH $1500
HEART OF ALHAMBRA
OWNER MUST SELL AT ONCE.
Beautiful Spanish stucco, 5 rms. Tiled, hdw. nook, etc. DEAN S. BEDILION, ME. 1432.
$10,000 Nearly new 5-rm. modern home Will consider car part payment. $10 S. OAK ST. Inglewood, call 4 p.m. 4 days, all day Sunday.
FORCED SALE
2 lovely homes at 893 N. Spaulding. Folks, if you want a bargain, see owner on premises. They must sell soon.
$2500 NICE new home, is beautiful Oak Terrace, a little down & $25 month. Close in, right up. Go Pasadena ave. to Jefferson, turn right (east) to Oak Terrace. GA. 2926.
INDEPENDENT TITLE CO., Inc.—215 North Broadway. TU. 8621. 2-SECROW SERVICE
Formerly connected with POMONA ABSTRACT & TRUST CO.
3-RM., gas, water, lights, ½ blk. to Redondo car. $1650. $165 cash or T.D. $10 mo. MU. 1777.
BARG. from owner in La Fayette Hi, 5-room hdwd. floor stucco. Must be seen to be appreciated. $9500. tms 1766 S. LA FAYETTE RD.
DANDY small house, 1 blk. to car line. $350. EZ terms. 7409 Central Ave. 7261.
BUILDER must sell. $7000. New, mod. 6-rm. stucco, good lot. Owner, your own terms. OWNER. RO. 6032.

West and Northwest —50-A
BIG discount. 5-rm., built-in bath, hardwood floors, garage, close in. $4700, terms. 2627 RICH ST., off Riverside Dr.
$7500—Terms. 6 rms. and den frame bung., unrestricted lot. Washington bc car. $1500 underpriced. 2407 WEST 24TH ST. WE. 8677.
6-RM. home, 2 blocks N. of Wilshire. 2 bl. W. of Western on St. Andrews. Unrestricted 50-ft. lot. Price $11,- 000. Terms. 1751 S. HILL ST. WA. 4253.
MODERN 5-room bungalow home, garage, $4500. Small cash payment. S. L. ALDERMAN, 216 Grant Building.
$2950. $22.50 cash & $22.50 mo., buys new, modern bungalow, large lot, paved st. OWNER, 458 E. New Jersey ave. Hawthorne.

HOUSES—For Sale — West and Northwest —50-A

NOTHING DOWN—FURNISHED
My 5-rm. Colonial bung., like new. Tile bath & drain board. Oak floors throughout, garage, lawns, flowers. Excellent locality. 2755 S. Wilton Place. Completely furnished, incl. linen, dishes, bedding etc. Worth $1000. To right party will sell for nothing down and $75 per mo., incl. int., or small pymt. down and less per mo. Might consider car or T.D. as part. Owner, 217 Story Bldg. Vandike 1240. Evenings 595-611.

LISTEN—LISTEN
New 6-rm. stucco bungalow, E. Beverly, only $6750, $1000 cash. This is an outstanding bargain. If you buy now you can select your own interior decorations. 2-car garage & sprinkling system.
L. L.

HOUSES— For Sale
South and Southwest —30-D

ALL DOWN PAYMENT
7 NEW HOMES
30 DIFFERENT PLANS
Priced to Sell Now
N 64TH PLACE
Blk. W. of Western
5 Large Rooms
GLISH OR SPANISH STUCCO
ach contains tile bath, sinks, china, showers, high-grade plumbing fixtures, built-in ironing boards, built-in cabinets in kitchens; built-in garbage container; built-in radio attachments; built-in clothes closets, full-length mirrors in every bedroom, gas and natural fireplaces and every other modern facility to make a complete and modern home.
Just Completed By odhead Lumber Co.
DRIVE OUT NOW TO ner Information Call VErmont 3378
OR SEE MR. LANE
1 W. 64TH PLACE
Thorewall 8422.
Office on premises
for inspection any time.
Sure and See Them

your new home. Nice class neighborhood, near school, 5-rm. bungalows, tile roof, hdw. floors, well planned, completed this month; only $45 mo. $100 down, 6% int. lot, piano, diamond ring or what have you? BLACK 814 Black Bldg. TU. 8378.
TIONAL bargain by owner-o for quick sale at $18,000 for eight-room, four-bedroom home; beautiful location, beautifully built. A bargain which must be seen to be appreciated soon. No trades. Open for inspection all day Sunday and evenings. 1274 E. ALHAMBRA. Phone Whitney 1761
FOR beautiful 6-room stucco home, garage, sold for $6000 year ago; features, flowers, shrubbery. Small equity, terms to suit. Open for inspection Sunday. 1274 E. Florence.

HERE IT IS!
new stucco, 2 bdrms., fine close grade & high sch., tile shower & lrk. rm., close in. Only $4500. Call 6108 E. 8TH ST., TO. 7676.
. 8-R. MOD. FURN. T. TERMS. 8406 S. N ST. TH. 4362.
to be proud of, new 7 rm. home, tile bath, sink & shower, fine cabinet closets and drapes, lawn, etc. Terms. Owner. 347 W. 64TH ST.
HOW YOU'VE BEEN LOOK- for. Fur. double house, 4 rms. each, tile baths, gas heat, hdwd. floors, built-in features, fruit trees, flowers, garage. Small equity, terms to suit. Open for inspection Sunday. 1274 E. Florence.

HERE IT IS!
new stucco, 2 bdrms., fine close grade & high sch., tile shower & lrk. rm., close in. Only $4500. Call 6108 E. 8TH ST., TO. 7676.
. 8-R. MOD. FURN. T. TERMS. 8406 S. N ST. TH. 4362.
to be proud of, new 7 rm. home, tile bath, sink & shower, fine cabinet closets and drapes, lawn, etc. Terms. Owner. 347 W. 64TH ST.
HOW YOU'VE BEEN LOOK- for. Fur. double house, 4 rms. each, tile baths, gas heat, hdwd. floors, built-in features, fruit trees, flowers, garage. Small equity, terms to suit. Open for inspection Sunday. 1274 E. Florence.

HOUSES— For Sale
East and Southeast

Small Payment Basis
ft. lot, front of Chester, 4 rms. & bath, strictly modern, hdwd. floors, beautiful fruit trees, flowers, shrubbery. Must be seen to be appreciated. Out of town owner, must sell. Make offer. ALBA 1-2-3 car line. CALDWELL CO., 4126 Central Ave. ADams 0108.
1145 East 82nd P
$4750, new 5-room bungalow, breakfast nook, sleeping porch, large lawn, shrubbery, garage. Owner, 1145 E. 82ND PL. BARNES RO. 5449.
MOD. house, 6 W. 82ND ST. BUNG. 4 rm. cot., $1650; $150 cash, $15 mo. CR. 4402.

LIVE IN
CHLIN PARK
district just as it should be. Western. Close to school, car & transportation. Lot 50x150. Price $4500. Terms. Open Sunday. 1274 E. Florence.

Just Completed By odhead Lumber Co.
DRIVE OUT NOW TO Corner Information Call VErmont 3378
OR SEE MR. LANE
1 W. 64TH PLACE
Thorewall 8422.
Office on premises
for inspection any time.
Sure and See Them

your new home. Nice class neighborhood, near school, 5-rm. bungalows, tile roof, hdw. floors, well planned, completed this month; only $45 mo. $100 down, 6% int. lot, piano, diamond ring or what have you? BLACK 814 Black Bldg. TU. 8378.
TIONAL bargain by owner-o for quick sale at $18,000 for eight-room, four-bedroom home; beautiful location, beautifully built. A bargain which must be seen to be appreciated soon. No trades. Open for inspection all day Sunday and evenings. 1274 E. ALHAMBRA. Phone Whitney 1761
FOR beautiful 6-room stucco home, garage, sold for $6000 year ago; features, flowers, shrubbery. Small equity, terms to suit. Open for inspection Sunday. 1274 E. Florence.

HOLLYWOOD— For Sale, Exchange, Etc. —51

A BARGAIN FOR SOMEONE
CASH WILL TALK

THE owner needs money and will sacrifice for cash. 100-foot court site on Sweetzer, that is now ripe for improvement, good neighborhood, good rental district, near stores, schools and transportation. There is a substantial profit in the cash discount alone. Money really will TALK here.
See MR. STOUGH, HO. 7190, or TAFT REALTY CO., Taft Bldg., Hollywood at Vine.

Quiet—Restful—Home
having all the elements of a
COUNTRY ESTATE
yet in the heart of Hollywood
5742 Cazoux Drive
Just north of Franklin and Bronson
AT AUCTION
TUES., SEPT. 28, 2 P.M.
A beautiful home, built by prominent local architect for his home. Open for inspection daily.
C. H. O'CONNOR & SON
WA. 8174. Auctioneers TR. 1061

SENSATIONAL VALUE
FOR QUICK BUYER
$27,500
New Spanish stucco home, 8 rms., 4 bedrms., 3 baths with separate built-in showers of unique attractiveness. A real show place. All mahogany finish and large firepl. Many features of unique attractiveness. A real show place. All mahogany finish and large firepl. Many features make this the most attractive buy on Hollywood's most exclusive street. $7500 cash will handle. Owner, 6766 Schwab.
TOM HUMES, REALTOR
2101 Sunset Blvd. GL. 1145

I WILL LOSE
$12,000
MUST BE SOLD AT ONCE.
My valuable business property on Sunset Blvd.
$15,000 cash will handle.
Your last opportunity to buy close-in business frontage at such a low figure. See my agent.
JAMES A. RIDDELL CO.
7124 Sunset Blvd. GR. 8478.

$5000 UNDER VALUE
$17,500 FOR QUICK SALE
Court of six separate stucco bungalows, unfurnished and rented for $2340 yearly. This shows absolute net of 10% at low rental of $30 per unit.
Lot 60x126 with space to put two additional units. Located one blk. to car line.
CALL US NOW.
First buyer with $5500 cash gets this. No Grade. Courtesy to realtors.
STEGMULLER & CO.
6645 Hollywood Blvd. GL. 6114.

$2350
A BARGAIN. View lot in the Hills of Hollywood, with all improvements in, on concrete drive, ready for building. Just consider the location & then phone F. R. Schwed, HO. 1344 or GR. 6242.

PAY RENT TO YOURSELF
Just off Sunset Blvd., West Hollywood. A real buy at $8500; cash $1000, T.D. payable at $50 mo. 4 rms., 2 bdrms. Den that can be used as bdrm. Hardwood floors. Lge. garage. Lot 50x125.
TOM HUMES, REALTOR.
7101 Sunset Blvd. GL. 1146.

$3000 UNDERPRICED
Income & residence investment 4-room, 4-room house on lot 50x135, near Sunset Blvd., Gardner Junction. A steal at $9700; $2400 cash, balance, lot worth price asked for property.
L. A. INCOME PROP., INC.
1559 N. Vine st. GL. 6316.

LOS FELIZ HEIGHTS
9-room Spanish home, walls and ceiling Tiffany finish, three baths with showers, sun parlor and porch. Unit system heating, wonderful view. Suitable terms. 4780 BONVUE AVE. TEL. 592074.
SACRIFICE for immediate sale, beautiful 8 rm. furnished home, 3 baths, large garage, 2 servants rms., on one of most desirable streets. $37,500 is underpriced $15,000. Don't buy until you see this.
RALPH H. MOORE REALTY CO.
305 Lane Mtge. Bldg.
TR. 5971.

A REAL HOME
Of odd architecture in unusual surroundings. A SENSATIONAL VALUE at $10,500. 5 ivory rooms. Lot 80-ft. frontage. Small payment down. Bal. easy terms. Ph. MISS MACK.
TOM HUMES, REALTOR.
7101 Sunset Blvd. GL. 1146.

DON'T THINK WHITE!
At least $1500 under price will be sold Sunday. Owner on premises. 4-r. modern stucco, taken on foreclosure. Extra shower, toilet, & bowl in garage. 466 KINGS ROAD 2 blks. S. Melrose. VA. 6028, or HO. 6737.

A GENTLEMAN'S HOME
10-r. brand new in most sightly & highest restricted section of W. Hollywood. 3 master bedrms. 4 baths, maid & chauffeur's rms. A bargain HAMILTON MORTGAGE CO.
6330 Hollywood Blvd. GL. 1171.

ONLY $500 DOWN. Good 4-room home in the Hills of Hollywood. Just off Cahuenga ave. Only $4495. HO. 8874. Evenings, GR. 3936. P. R. LONOLEY, 1764 Cahuenga ave.

REAL VIEW LOT, SNAP! All improvements paid. Across street from $40,000 home. $2500. Liberal terms. No agents. Ph. MR. MILLER. HO. 1344.

$100 DOWN. HILLSIDE HOME. MOST BEAUTIFUL HOME IN HOLLYWOOD. LOVELY DRAPES INCLUDED. YOU WILL HAVE TO SEE THIS TO APPRECIATE IT. GL. 6496.

$500 CASH
New 6 room stucco bungalow, 3 bedrooms, bal. like rent.
HERBERT L. CORNISH CO.
7060 Melrose Ave. HE. 7784.

A BARGAIN. $9500. Beaut. 6-rm. bung., 2 bdrms., tile bath, large bkfst. nook, lge. living-rm., dbl. garage. $1000 cash will handle, or consider good lot in trade. OR. 4643.

FOR SALE, sacrifice, liberal terms. Or will rent. Beautiful 7-room bungalow. Ultra modern. Near Melrose & La Brea. Phone owner for appointment. TU. 8576.

BUILDERS MUST SACRIFICE
Have two beautiful new bungalows. Forced to sell right now. Wonderful bargain. OX. 1147.
TWO of Hollywood's most beautiful hillside homes at moderate price. Large, beautifully landscaped grds. One 4-rm., the other 5 rms. Phone owner. GL. 6876.
BEAUTIFUL modern 6-room frame bungalow, tile bath & drain board, hardwood floors, Frost and Sowers. Lot 50x140. 2 floor furnaces. Owner, 1519 N. HARVARD.
BARGAIN, $9500. 5 rm. bungalow, large living rm., 3 bedrms., tile bath, lovely yard, double garage. $500 will handle, balance $50 month. PHONE OWNER, GR. 6491.
BEAUTIFUL HILLSIDE HOME 9 lge. rms. 4 bedrms. Lge. lot, trees, shrubbery, wonderful view. Charming home comp. in every detail. 2946 Belden Dr. Hollywoodland.
$11,500—ATTRACTIVE hillside duplex, pretty fam. home. Cash $4000, balance easy. Income $1500 year. Call or see owner, HO. 4583.

SPECIAL
Must have $1800 Offer for quick sale my Los Feliz dist. foothill ocean view home, $9800 OWNER, OL. 4236.
$2000 below value, 824 Poinsettia Pl. English stucco dbl. bung. 10 rms. Incl $154. Home & $15 mo. for rent $11500 handles. OWNER, GL. 7959.
HEART of Hollywood, 8-rm. colonial $ doors off Sunset, $16,500, $4000 below surround. prop. Terms to suit. OWNER, 7606.
GREAT bargain by owner, 10-room Spanish double bungalow. Income $150 mo. Small down payment. Easy terms. 467 Harvard Blvd.
$8000 ON beaut. Crescent Hgts. Blvd. W. Holly. $800 dn. Terms. New Mgmt. Sunset 4682.

OWNER MUST SELL
2-story brick bldg., incl. stores & flats. 4218 HOLLYWOOD BLVD.
-RM. house, furn. or unfurn. 2 bdrms. Gar. 10 fruit trees. Lot 50x150. 974 CLARK ST. OX. 2145.
COR. 6-rm. steam heat, dbl. gar., $5700, terms. 4401 KINGSWELL AVE. 584791.
SPECIAL price, $13,500. 2 mod. houses, dbl. gar., near car, stores & schools. At occupation. Owner, 1212 Cherokee.
A CLASSY 5-room stucco duplex on McCadden Place. Income $120. Will trade. Owner, DU. 5400.
NEW 7-room stucco bung., sanitas hand dec. walls. 3 bedrms., colored tile bath & shower. $9000. 7418 Waring ave., nr. Vista. Own. & bld.
7-RM. colonial on No. Hobart, with breakfast, sun room and maids. Lot alone worth price asked. HE. 3483.
SEND or phone for special lot bargains. F. C. WOOD & CO. 126 W. 5th st at Rm. 706. Phone Tucker 1532.
BY OWNER—5-rm. type, 2½ blks. N. Sunset. Lot worth price ask. $8500 1214 CHEROKEE AVE. No agents.
5-ROOM modern bung. Lot 45x135. W. Hollywood. $5500; cash $1000 $100 Santa Monica Blvd. GR. 8797.
$4400, CHARMING 4-rm. house, cor. lot, refined neighborhood. $ & 6c car fare. 6501 Vesper Ave. 59872L.
$2295, HUNTLEY DR.W. Holly., nr. Melrose. 50x120. Double or single. Terms. OW. 8569 or GR. 5749.
$7500 DESIRABLE 5 rm. stucco colonial bath & kitchen, double gar. 714 N. Spaulding Ave. GR. 3794.
LARGE view lot above Los Feliz. W. of Vermont. Owner, 59972L.
6 RM. modern bungalow in Hollywood. Beautifully furn. $5500. GR. 5498.

HOLLYWOOD— For Sale, Exchange, Etc. —51

AN easy way to insert a want ad in The Times is by phone. No credit necessary. Collection is made after your ad has appeared. Courteous ad-takers will assist you with your copy if you desire. Phone MEtropolitan 0700.

Spanish Bungalow
Price $9500—$1000 Down
$85.00 per Month
7 rooms, 3 bedrooms, 2 baths, breakfast room. If you are tired of shopping and want a real buy in a beautiful home, this offers a challenge you to duplicate this home within $1500 of this price. One block to car, 1 block from school.
J. A. CORNELIUS REALTY CO.,
109 Canon Drive, Beverly Hills.
OX. 6711. Open Sunday. 4703

FOR SALE BY OWNER
Beverly Hills district. Why pay rent when you can buy a home for ONLY $500 down, a beautiful 6-room bungalow, 2 bedrooms, furnace heat, with a completely enclosed patio. Modern in every detail. Owner on property.
1436 WOOSTER ST.
OX. 2518
1 blk. east Preuss Rd. Just south of Rice Blvd.

SPECIAL!!!
Only $10,950
NORTH OF SANTA MONICA BD.
Choice lot in second block; 40x160. We can positively state that this is the lowest priced lot of its kind in Beverly Hills.
BEVERLY HILLS REALTY CO.
471 Beverly Drive
OXford 4133

"A Gene Tunney"
Canon Drive business lot. $7100 under market price. $12,500 cash, balance 7 years. Real money-maker and investment.
J. Warner Culver
357½ Beverly Dr. OXford 4303.

Business Bargains
I have $2-ft. Santa Monica Blvd. frontage which must be sold. I will sell cheap. Will take a good Beverly Hills lot or will make most attractive terms.
Here is business frontage that will carry itself and is below the market price.
FRANK D. McDONALD
435 Canon Drive
OX. 6400 OX. 5838

Nearing Completion
Two story Spanish—exclusively located—wonderfully shrubbed. Nine rooms, three baths, all large rooms—every convenience.
A $50,000 HOME
FOR $42,500
KEM & ELKINS. OX. 1171.
423 S. Canon Dr., BEV. HILLS.

BUSINESS LOT ON
PREUSS NEAR PICO
$150 PER FRONT FOOT
Nothing cheaper or as cheap. See Mr. Dickinson at Branch Office of KENNETH A. BRAINARD of Beverly Hills, 9502 W. Pico at Beverly Drive. OX. 2605.
OPEN SUNDAY

DO NOT FAIL TO SEE
this 8-room home by Mr. Moss, one of by 6 leading architect of Southern California, in exceedingly good taste, absolutely first quality & thoroughly livable.
Open for your inspection, every afternoon.
ANGELO DR. Beverly Hills
JUST THE BARGAIN YOU'VE BEEN LOOKING FOR. Attractive 7-room Spanish home. One block off Cone of Santa Monica Blvd., at an astonishing low price. Lot & shrubbery alone nearly what you are asked for property. Here's a buy you simply cannot afford to miss. See it today.
127 NO. STANLEY DR. Open for inspection. New 8-room English type home, large living room with French doors, 3 large bedrooms, breakfast alcove. Must see to appreciate. $16,000. $4000 cash. Terms arranged. CLARA H. OLSEN. 321 Wilshire Blvd., Beverly Hills. OX. 2700.

A REAL BUY
SEVEN ROOMS
3 master bedrooms, 2 complete baths, basement, reinforced foundation, unit heating system, 2-car garage. Choice location. Owner, 521 N. ALPINE DR. OX. 4369.

WILL TRADE
$2000 equity in New English type home, in Beverly Hills, as part payment for business lot in Beverly. Have additional cash. P.O. BOX 756, Beverly Hills.

FOR SALE BY OWNER
Sacrifice Beverly Hills, 2-story Indian Temple, 7 rms., 2 baths, tiled, etc. Best of material, beam closed fireplaces, built-in features, furnace heat, with a completely enclosed patio. Modern in every detail. Owner on property. Terms arranged.
1436 WOOSTER ST.
OX. 2518
1 blk. east Preuss Rd. Just south of Rice Blvd.

Get Up on High Ground
My beautiful hill side 2-story home, six rooms. Must be sold at law. 3 blks. N. Franklin, $46000 equity. Will trade. HE. 7617.

JUNE ST. HOME
Look at 747 N. June St. 6-room stucco bungalow, 3 bedrms. All for $5000. $2000 cash.
HERBERT L. CORNISH CO.
7060 Melrose ave. HE. 7784.
OWNER will sell at sacrifice modern 10-room stucco, 5 bedrms., reception hall. Finest location, near Catholic & public schs. Price $16,500. $4000 cash, balance terms. Call Owner, 1512 N. Wilton Pl. Ph. HE. 7258.
$11,500 SPANISH, 7 large rms., 2 baths, lovely yard, fish pond, near Fairfax, income reduced as owner must leave. GL. 6206, eve., WH. 2565.
$12,000, 10-rm. double bungalow, rented to $75/mo. easy terms, nr. Fairfax Hi. & car line, all rented. GR. 8445 or HE. 6479.
WEST HOLLYWOOD HILLS. Fine home. Owner, WH. 7931.
NEW 6-rm. stucco on Crescent Heights Blvd. $8700. $1700 down, balance easy terms. OR. 2774.
MUST sell equity $1750, 60 ft. N. Hollywood hillside cor. DU. 4950.
$46,000, new 10 unit court, West Holly., trade for city or acreage. HE. 8753.
$4800, CHARMING 4-rm. house, cor. lot, refined neighborhood, $ & 6c car fare. 951 Venenzo Ave. 599721.

BEVERLY HILLS— For Sale, Exchange, Etc. —51-A

AN easy way to insert a want ad in The Times is by phone. No credit necessary. Collection is made after your ad has appeared. Courteous ad-takers will assist you with your copy if you desire. Phone MEtropolitan 0700.

Spanish Bungalow
Price $9500—$1000 Down
$85.00 per Month
7 rooms, 3 bedrooms, 2 baths, breakfast room. If you are tired of shopping and want a real buy in a beautiful home, this offers a challenge you to duplicate this home within $1500 of this price. One block to car, 1 block from school.
J. A. CORNELIUS REALTY CO.,
109 Canon Drive, Beverly Hills.
OX. 6711. Open Sunday. 4703

FOR SALE BY OWNER
Beverly Hills district. Why pay rent when you can buy a home for ONLY $500 down, a beautiful 6-room bungalow, 2 bedrooms, furnace heat, with a completely enclosed patio. Modern in every detail. Owner on property. Terms arranged.
1436 WOOSTER ST.
OX. 2518
1 blk. east Preuss Rd. Just south of Rice Blvd.

SPECIAL!!!
Only $10,950
NORTH OF SANTA MONICA BD.
Choice lot in second block; 40x160. We can positively state that this is the lowest priced lot of its kind in Beverly Hills.
BEVERLY HILLS REALTY CO.
471 Beverly Drive
OXford 4133

"A Gene Tunney"
Canon Drive business lot. $7100 under market price. $12,500 cash, balance 7 years. Real money-maker and investment.
J. Warner Culver
357½ Beverly Dr. OXford 4303.

Business Bargains
I have $2-ft. Santa Monica Blvd. frontage which must be sold. I will sell cheap. Will take a good Beverly Hills lot or will make most attractive terms.
Here is business frontage that will carry itself and is below the market price.
FRANK D. McDONALD
435 Canon Drive
OX. 6400 OX. 5838

Nearing Completion
Two story Spanish—exclusively located—wonderfully shrubbed. Nine rooms, three baths, all large rooms—every convenience.
A $50,000 HOME
FOR $42,500
KEM & ELKINS. OX. 1171.
423 S. Canon Dr., BEV. HILLS.

BUSINESS LOT ON
PREUSS NEAR PICO
$150 PER FRONT FOOT
Nothing cheaper or as cheap. See Mr. Dickinson at Branch Office of KENNETH A. BRAINARD of Beverly Hills, 9502 W. Pico at Beverly Drive. OX. 2605.
OPEN SUNDAY

DO NOT FAIL TO SEE
this 8-room home by Mr. Moss, one of by 6 leading architect of Southern California, in exceedingly good taste, absolutely first quality & thoroughly livable.
Open for your inspection, every afternoon.
ANGELO DR. Beverly Hills
JUST THE BARGAIN YOU'VE BEEN LOOKING FOR. Attractive 7-room Spanish home. One block off Cone of Santa Monica Blvd., at an astonishing low price. Lot & shrubbery alone nearly what you are asked for property. Here's a buy you simply cannot afford to miss. See it today.
127 NO. STANLEY DR. Open for inspection. New 8-room English type home, large living room with French doors, 3 large bedrooms, breakfast alcove. Must see to appreciate. $16,000. $4000 cash. Terms arranged. CLARA H. OLSEN. 321 Wilshire Blvd., Beverly Hills. OX. 2700.

A REAL BUY
SEVEN ROOMS
3 master bedrooms, 2 complete baths, basement, reinforced foundation, unit heating system, 2-car garage. Choice location. Owner, 521 N. ALPINE DR. OX. 4369.

WILL TRADE
$2000 equity in New English type home, in Beverly Hills, as part payment for business lot in Beverly. Have additional cash. P.O. BOX 756, Beverly Hills.

FOR SALE BY OWNER
Sacrifice Beverly Hills, 2-story Indian Temple, 7 rms., 2 baths, tiled, etc. Best of material, beam closed fireplaces, built-in features, furnace heat, with a completely enclosed patio. Modern in every detail. Owner on property. Terms arranged.
1436 WOOSTER ST.
OX. 2518
1 blk. east Preuss Rd. Just south of Rice Blvd.

BEVERLY HILLS— For Sale, Exchange, Etc. —51-A

45 ACRES
WITH
1865 FEET
ON
SEPULVEDA
BLVD.
BETWEEN
WILSHIRE
AND
BEVERLY

NEAR BEL AIR COUNTRY CLUB. CLOSE TO OCCIDENTAL COLLEGE SITE AND JUST WEST OF NEW UNIVERSITY.

$380,000

Simpson & Childs
EXCLUSIVE AGENTS
463 SOUTH SPRING STREET
PHONE: TRinity 4038.

HERE IT IS!!!!!
An Italian Renaissance Villa. "A hand-carved gem in a perfect setting" is the way a noted artist describes this "most unique home." 7 rooms, 2 baths, Italian Cortille, located within center of house, spacious living-room with 15-foot ceiling and balcony across one end designed for music balcony, artistic dining-room with two exposures. Completely furnished in strict keeping with Italian Architecture. This home should appeal to the most artistic. Offered for sale furnished if desired.
See
BEVERLY HILLS REALTY CO.
471 Beverly Dr. OXford 4133

WE BELIEVE
605 HILLCREST
to be the best bargain in Beverly Hills at $16,500. 3 master bedrooms, 2 baths, maid's room and bath, large rooms. Brand new, Spanish, near Sunset, school, car.
Open all day Sunday
POTTER, RICHARDS & AMES, Inc.
Licensed Realtors
Wilshire at Rodeo Beverly Hills
OXford 1141

WILSHIRE MAJOR INTERSECTION
Corner Culver Blvd. (Preuss Rd.)
Best dble. intersection served by 52 bus line, compares favorably with Wilshire & Western, also Wilshire & Vermont, and the low figure at which we can deliver this corner is far below its market, for real estate wise the buyer will reap a huge profit on this wonderful bargain. See Mr. Buckley or Mr. Toynton, exclusive agent.
S. BUCKLEY & CO.
Cor. Wilshire & La Brea. WH. 1131

ON Crescent Dr., 2nd block north of Santa Monica Blvd., 2-story 8-rm. home, 3 floor with many features to be found only in a 2-story house. 4 bdrms., 3 baths, maid's rm. & bath, living-room barrel ceiling, reception & dining-room Tiffany finish, 9 closets, 48 windows, 3 fireplaces, solid screens, 2-car garage, 2 stories rooms. Price $16,500, terms. Exclusive agent.
Owner, OX. 4439.

WILSHIRE BUSINESS at Pico prices. 75-foot corner. Wilshire & Soldiers' Home, $14,000. Small improvement, rented for $25 a month.

Pico is paved in Beverly Hills. For a Pico pickup at $200 a foot (one-fourth cash) call MacNAIR BROS. CO.
1231 Wilshire Blvd., Beverly Hills. (Next to Gump's Mfg.)
OXford 2703.

DUPLEX LOT, $5000
On Reeves Drive, one of the finest streets for high class income in Beverly Hills. This price is way below the market. Let me show it to you.
See Mr. Dickinson at Branch Office of KENNETH A. BRAINARD of Beverly Hills, 9502 W. Pico at Beverly Drive. OXford 2605.
OPEN SUNDAY

FOR SALE BY OWNER
248 S. Crescent Dr., 2-rm, 2-story modern Norman resid., a charming dream place; $17,500, terms to suit. 272 S. Park Dr., 5-rm Spanish bungalow, Spanish resid. around patio; $10,500. These two places are just south of Wilshire and Pico. $15,000. Let the master architect. You'll see nothing better for originality, artistic beauty, comfort.

TRADE
7 rooms, 2 stories, stucco, north of Wilshire Blvd. Lot 50x150. Will take residential or business lot in Beverly Hills. Pr. $12,750.

Kennedy-Pritchard, Inc.
Realtors for Beverly Hills.
Santa Monica at Rodeo Dr.
OX. 4601. OX. 2602.

OCEAN view lot 148x110, adjoining six new $40,000 to $60,000 homes in Beverly Hills, on Elkhorn & Sunset Blvd. on Doheny Dr. and short distance east of Beverly Hills Hotel, near car line. All improvements in & paid. No retaining walls necessary, no goat climbing. Harbors at its feet. Terms cash, partly small clear lot or lot mortgages. Owner, OX. 4742.

HOME DIFFERENT
AT
818 NO. ARDEN DRIVE,
BEVERLY HILLS
The last word in arrangements & construction will be an agreeable surprise. Open every afternoon, 2 to 5 o'clock.
Phone 6737.

Country Club Drive
$8900
In Beverly Hills, near prominent intersection. Absolutely the best buy available, 6-rm. wonderful 100 ft. major boulevard.
OXford 2234.

$10,750
$25 S. OAKHURST DR.
BEVERLY HILLS ENGLISH. 5 LARGE ROOMS. MAHOGANY FINISH. FURNACE HEAT. LAWNS, SHRUBS & SHRUBS FRONT AND REAR. FIRE HYDRANT. A REAL HOME. OWNER LEAVING CITY.

BARGAIN IN REAL HOME
7 large rooms, Mahogany woodwork, 2 baths & shower. Enclosed patio, 2 laundry trays. Large corner lot Easy terms. 200 S. La Brea, MR. SMITH on property, Sunday or phone OX. 2700 or WH. 1131.

COLD WATER CANYON ACRES
Fine, big, scenic acre, back of Beverly Hills, nr. Doheny ranch. Lots of fine water, gas and electricity. Fine soil. Only $2000. Must force to sell, only $8000. $2000 will handle, balance arranged. See Earnest Brown, 259 Beverly Dr. OX. 5810.

VIEW LOT, 101x262.
Price $7900. $200 cash.
Embraces top of knoll, unobstructed view near new University site and Holmby Hills. Day calls, BAINBRIDGE, DR. 8147; nights and Sundays, 599998.

FOR rent, strictly mod. 7 rm. bung. 2 bdrms. $90 mo. or lease. LOVE REALTY CO.
2521 Wilshire Blvd. WA. 6281

BEL Income lot. Can sell for $750 cash. Balance trust deed.
RICHARD J. DIELS
OX. 1405. 341 N. Beverly Dr.

WANTED, to rent house in Beverly, north of Santa Monica Blvd. Give price, terms & full particulars. Address 723 Bank of Italy bldg.

100x140, nr. Fairbanks, $14,000. Cash. Owner, BE. 9581, or VA. 4756.

RESIDENCE lot 1 blk. north of Wilshire, $3500. $750 cash, GR. 3962.
I have several good homes in Beverly Hills for trade. Submit offer to Mr. Kaiser. OX. 2701.
EXCL. lge. cor. res. Bev. Hills, 141. 000. West front to 160.000 sq. ft. 4800.
NEW 5-room English home, unit heat, separate shower. 232 S. Swall Dr., Beverly Hills.
DUPLEX 1 blk. from Wilshire, income $170. $2500 will handle. Ph. GR. 3962.

BEVERLY HILLS— For Sale, Exchange, Etc. —51-A

K. A. BRAINARD
OF BEVERLY HILLS
OFFERS THE FOLLOWING EXCELLENT BUSINESS PROPERTY INVESTMENTS:

LGE. WILSHIRE COR.
$85,000
Near intersection of Santa Monica & Wilshire Blvd.

MAJOR COR. ON PICO
Only $630 a front ft. This is one of those—long—looked for—opportunities!

$675 PER FT.
BEVERLY DRIVE'S
MOST PROMISING
MAJOR INTERSECTION
$75,000
BEVERLY DR. IN MAIN
BUSINESS SECTION
$15,000 cash will handle; that over period of 3 years.

100 FT. WILSHIRE COR.
Price $100,000; one of the best buys on Wilshire Blvd. west of Preuss Rd., considering its proximity to two strategic blvds.

The above properties are best located in their respective district, and are offered exclusive by this office on TERMS that are worth while investigating.
KENNETH A. BRAINARD of Beverly Hills, 436 No. Beverly Drive. OX. 1131.
OPEN SUNDAY

A Touch of Spain
ARTISTIC, SUNNY, SPACIOUS ten-room Spanish house on corner Linden and Elevado—large lot, house surrounded with olive trees, tiles bridle path, miniature golf course where one may practice at leisure, artistic tea house; servants' quarters in garage.
Four master bedrooms, 3 baths, beautiful dressing-rooms, large living-rooms, different from average. Also attractive sun room.
Open for inspection every day. 701 RODEO DR., Beverly Hills.

Another Opportunity
to purchase one of Beverly Hills' attractive homes at an attractive price.
Beautiful (two-story, conservative type of Italian architecture, containing nine rooms.
Located on large lot, and is surrounded by beautiful homes.

721 Linden Drive
Open for inspection, Saturday, Sunday and Monday. Exclusive Representative on Premises.

PICO SPECIALS
$1 ft., undeprized, bet. Prusse & Doheny. About half cash, bal. over 12 years.

Choice $6-ft. cor., near Fairfax. Priced right. $5000 handles.

$5-ft. adjoining cor. near Fairfax. $10,500. $3750 handles.

40-ft. corner near Hauser. Only $15,000. TERMS.

PICO REALTY CO. OX. 1407
9115 W. PICO. AT DOHENY
OPEN SUNDAY

SELL OR BUST
Must sacrifice my new 7-rm Moorish bung. in Beverly Hills, nr. Wilshire. Charming patio with fountain, barrel ceiling, rough plastered walls in blended colors, 3 airy bedrms., lge. basement with electric furnace, terrazzo floors, artistic French windows into patio. Best grade of half-inch flooring, colored tile walls in bath. Color scheme kitchen, cheery breakfast room. Worth $18,500; cut price, $16,500. Easy terms. Sell, lease or exchange. Owner on premises, 228 S. SWALL DR. OX. 1663.

MUST SELL AT ONCE
LEAVING TOWN
$16,000, unfurnished—$19,000 furnished.
Will take $1 a good lot.
For my Beverly Hills 2-story 6-room home; 3 large airy bedrooms upstairs, 2 baths, all of new furniture. Splendid location north of Wilshire Blvd. Lot 50x180, with sprinkling system and fine lawn, both front and rear—1 rear old.

Kennedy-Pritchard, Inc.
Santa Monica at Rodeo Dr.
OX. 4601. OX. 2602.

TWO LOTS
Second block north of Santa Monica Blvd. $13,500 each.
Terms.
OX. 1151.

Hogue-Reynolds Co.
Santa Monica & Roxbury.

$2750
BEAUTIFUL
Residential Lot
Ideally located 60x120, high grade homes all around. This is a real buy while opportunity so grasp it now. See Mr. Dickinson at Branch Office of KENNETH A. BRAINARD of Beverly Hills, 9502 W. Pico at Beverly Drive, OX. 2605.
OPEN SUNDAY

WONDERFUL
HOMESITE
NEAR SUNSET BLVD.
The owner has authorized us to sell this splendid place at a genuine sacrifice if sold at once. See Mr. Shinn with KENNETH A. BRAINARD of Beverly Hills, 436 N. Beverly Drive. OXford 1131.
OPEN SUNDAY

A WALACE NEFF
ARCHITECTURAL MASTERPIECE
10-room Spanish home located at
710 WALDEN DRIVE
Open for inspection
Saturday, Sunday & Monday.
Representative on Premises.

OWNER IN EAST
Wires me to sacrifice her beautiful 2-story Beverly Hills home if I can find immediate purchaser. It is Spanish design; has fine large rooms, located on large view lot with rare trees and shrubbery, priced $2500 under last week's quotations. Located 1045 N. ELM DRIVE. Meet me there or phone OXford 2234

BONA-FIDE BARGAIN
WILSHIRE BLVD.
BUSINESS FRONTAGE
Positively $5000 underpriced. Lge. near major intersection in Beverly Hills. Terms. Owner's equity.
JOHN R. L. BURTON
1247 Wilshire Blvd. OX. 4893.

HOME BARGAIN
Must be sold. 7-room Spanish, 3 large bedrooms, 2 tile baths, large living room, dining room and breakfast room, ½ oak floors, rear yard fenced in. Sprinkling system, double garage. Easy terms. 257 S. OAKHURST DR. Beverly Hills. OX. 2859.

10x161. $5000.
Directly opposite site selected for $75,000 home of famous star, concrete street, sewer, street lights. Fine, marvelous view. Level, restrictions $15,000, 4-year terms. Day calls, BAINBRIDGE, DR. 8147; nights and Sundays, 599998.

$3000 CASH DOWN
Business lot. Real snap. Doheny Drive. Equity price. Total price only $9250. Bal. 1, 2, 3 yrs., 7%.
PRINDLE RASSELL CO.
1245 Wilshire Blvd. OX. 6794

WILSHIRE BUS. COR.
Busy adjoining Doheny. Pickford & other millionaire holders, next to 100-ft. main artery. Priced right on terms. OX. 1606. JACK STEPHENSON.

PASADENA
Three fifty-foot business lots clear on Foothill Blvd. Trade for three-bedroom residence north of boulevard. Might consider vacant. Owner direct. Address M. box 540. Times Branch.

RESIDENCE lot, near Canon rfm. on Bristol Dr., old Brentwood Park. N. of Beverly Blvd., 95 ft. frontage. $5500, terms. Phone owner, OX. 4583. Wk. days, TU. 1222.

BEST BUY ON BEVERLY DRIVE BETWEEN WILSHIRE AND SANTA MONICA. LIBERAL TERMS. P. MAGEE. 409 Hollywood Sec. Bldg. HE. 2527.

BEVERLY HILLS— For Sale, Exchange, Etc. —51-A

DAVID HANEY, INC.
Specializing In
Beverly Hills Homes
of the Better Class

619 Crescent Drive
Open Today
OWING TO DEATH IN FAMILY THIS EXQUISITE HOME MUST BE SOLD AT ONCE—HAS 4 LARGE ROOMS, 4 BEDROOMS, 2 BATHS. THE BUNGALOW WAS BUILT BY PRESENT OWNER AS A PERMANENT HOME. LOT 60x250, BEAUTIFULLY LANDSCAPED. THE PRICE AND TERMS WILL SURPRISE YOU. SEE MR. FORSYTH ON PREMISES.

606 Linden Drive
IS IN OUR JUDGMENT THE BEST NEW 5-STORY ENGLISH HOME OF 10 ROOMS, 4 MASTER BEDROOMS, 3 BATHS, IN BEVERLY HILLS AT THE PRICE.

525 Rodeo Drive
THE LARGEST 5-STORY FURNISHED HOUSE NORTH OF SANTA MONICA BLVD. FOR $26,750. SEE THIS TODAY.

518 Foothill Road
IS A SPLENDID 6-ROOM BUNGALOW, EXCEPTIONALLY LARGE ROOMS AND 2 BATHS. MUST BE SOLD BEFORE OCTOBER 1ST. JUST WALK IN.

DAVID HANEY, INC.
1926 Wilshire Blvd., Beverly Hills.
OXford 1145. Open Sunday.

Three Real Bargains
Business Property
A 60x135 lot on Country Club Drive, priced at $8500, which is $2000 under market.

Residential Income
The corner of Burton Way and Palm Drive, 50x

PASADENA—
For Sale, Exchange, Etc. —32

AN easy way to insert a want ad in The Times is by phone. No credit arrangement is necessary. Collection is made after your ad has appeared. Courteous ad-takers will assist you with your copy if you desire. Phone MErrowlton 0700.

BANKER'S HOME IN FLINTRIDGE AVOCADOS

85 bearing trees with about $1000 worth of fruit on trees now. 1 acre of ground all fenced with 5 ft. woven wire. Beautiful Spanish stucco home with all tile roof and so many original features that anyone must come to appreciate. Living room 15x30 ft. with windows on 2 sides and enormous fireplace. In a neighborhood of fine homes, this is something extraordinary and underpriced at $23,000, and only $7500 cash, good terms. Will take good bungalow in Verdugo Woodlands as part payment.

W. T. VICKERY
REALTOR
202 No. Brand Blvd., Glendale.
Phone Glen. 104 and 105

FOR sale or exchange, beautiful modern clear, 8 rm. red tiled roof, ivory-tan stucco home on 200x175. $25,000. 125 Frontage. $25,000. 80 frontage. $20,000.

Growing in value as business and income frontage. 320 S. Huntington Dr. 2 blks. S. of Colo. St. near Hill sch. Cal Tech. Huntington Library, boat & Pasadena cars.

Grounds wire fenced. Fine cosmos borders shrubbed, offers privacy. 25 large Cocos palms in parkings, front & rear drives, bearing avocados and best plantings, fruits & ornamentals.

Terms or will exc. for tile roofed, stucco 6 to 8 rm. home on 2 or more lots in strictly residential zone. N. E. or S. E. Pasadena or Beverly Hills near Rexford School, Santa Monica Pallisades or Mission Hills, San Diego. See rear sun. or R. S. Vanderhoof, owner, 189 S. Huntington Dr., Pasadena, Terrace 4804.

NEVER AGAIN

Will you have an opportunity to buy a beautiful Boulevard home at your own price. Owner forced to take best offer for 2041 Foothill Boulevard, corner of Crescent Drive, Altadena. Acre of highly improved grounds with modern 8 rm. bath home. Nine bath stucco. $3300. Reasonable terms like rent. Sterling 5311. Open inspect. 82 W. Las Flores Dr.

FOR SALE—Modern 7-room bungalow, including breakfast-room and sleeping porch. Tile drainboard and bath with separate tile shower. Double garage and double front lot. Great residential section in southern part of Pasadena. Now rented to good tenant. Will sell for small down payment and easy monthly payments on balance. Phone A. BUCHEN, owner Olympia 8221, or Glendale 2675-R evenings.

WOODWORTH

Beautiful six-room house, lot 75x176, N.E. Pasadena, for Hollywood or city lot to make value right. Bargain. J. E. WOODWORTH & SON REALTORS
300 E. Colorado, Pasadena.
Garfield 1237
Pasadena phone, Terrace 8131

TOO far from business, so I offer my home at cost. Lot is 289x275. 10 rooms, 2-car garage, tennis court and other trees. 1200 feet elevation, and mountain water. 3 shares stock. fine view. 1½ acres in all. Being sold to living. L. W. BLACKBURN 630 Hill View, Pasadena.

BEAUTIFUL farm home facing golf links for rent for winter months. New. Reasonable rental to right tenants. Available Oct. 1. SAN GABRIEL 1691-R.

COMPLETE real estate service in Pasadena & Altadena, excellent lists of offerings. THE HOGAN CO. 978 E. Colo. Terrace 2151 Estab. 16 years.

WRITE your own ticket. 4-room modern bungalow in best section. Lot 50x150. Double garage. Priced for immediate sale. Phone owner. 711-W or 2332 Arlington.

TWO beautiful two-story homes in Altadena. Call owner, DU. 6732.

NOTHING DOWN, PAY LIKE RENT. 2 NEW STUCCO HOMES. HE 5749

ALHAMBRA—
For Sale, Exchange, Etc.—33-A

COME TO BEAUTIFUL ALHAMBRA. FINE SUMMER & WINTER CLIMATE. COMPARATIVELY FREE FROM FOG. SEE OUR ADS UNDER "CITY LOTS" AND "RANCHES FOR SALE" OR OTHER GOOD PLOTS.

ONLY $200 down, & bal. easy, on brand new 5-room home, full price $2500, hardwood floors, 2 blks. school, ½ blk. Garfield ave. cars, concrete bsmt. BAK. STORES, CHURCH, 7 miles L.A. Ph. ATL. 2396.

A BRIDE'S DREAM OF A HOME. Lot 50x220, fine for family flock of chickens. NEW rm. & nook, all hardwood, TILE SINK & BATH. Fireplace. 2 lovely bedrms., honey closet & living rm., a kitchen that will keep wife in GOOD humor all day long. Dbl. garage. Near Garfield ave. blvd. theater, bank, stores, in highly restricted section, and only $4950, easy terms.

WE HAVE SEVERAL BRAND NEW 5-rm. houses NEAR stores, school, church, theater & fast car to L.A. at only $3900 down with balance at easy terms. See these today.

NEW, 5 RMS., owner will sell $2200 equity for $1500. Small terms on balance. All hardwood. 3 bedrms., fireplace, rooms nicely papered, cooler, bookcase, linen, broom & coat closets, garage, chicken house. 5c fare, L.A. Highly restricted section.

L. H. WISE, 127 N. Garfield, Alhambra. Blk. north of Main st. opposite Fire Station. OPEN DAILY.

PRICE CUT $7250
Advice received from out-of-town owner this morning to sell home that they paid $8500 for, at $8250. Here is a rare bargain. 5 rms., hardwd. firs., 2 blks. from stores, close to transportation. Remember total price only $4350, terms.

$4500 CASH
6-rm. home. Lot 45x200, close to echs. All homes in this vicinity from $7500 to $8500 higher. Remember, all cash.

READ THIS
FORMER CO. HAVE SOLD OVER ¼ MILLION DOLLARS IN HOMES & CHICKEN RANCHES IN THE "GARDENETTE" TRACT. NOW BONDED REPRESENTATIVES WITH CARS TO SHOW YOU THIS LITTLE CITY PROPERTY AND CHICKEN RANCHES. UNLIMITED LISTINGS FROM $200 DOWN, TO ALL CASH. RANCHES OF ALL SIZES AND IN ALL LOCATIONS. SEE OUR ADS UNDER POULTRY RANCHES.

FORBES COMPANY
No. 6 N. Garfield. Ph. 2260

EDGEWOOD SQUARE ALHAMBRA

Why not live in a real home district only 18 mins. from 6th and Main and not have to hang on a strap? You can always get a seat on the big red Pacific Electric fast trains.

LARGE LEVEL LOTS $1250.

IMPROVEMENTS IN AND PAID FOR. SCHOOL ON TRACT

Drive out Valley Blvd. or take Covina local at 6th and Main.

FRANK MELINE CO.
3100 Valley Blvd., Alhambra.

CHARMING

YOU WILL SAY SO when you see the bijou, English style stucco bungalow nearing completion, nestling under the spreading branches of gorgeous oak trees. 207 N. Vega, Alhambra's choicest res. dist.

THE BOUQUET OF SEVEN GABLES

Three large airy bedrooms, such a lovely bath, and kitchen, in colored tile, from England. Bevelled ceiling. Entrance hall. Spacious dining and living rm. Real fireplace. Latest in finish. Best of material & workmanship. Electric furnace. This is a $10,000 home, but will be offered until date of notice of completion is filed for $8500. Act quickly.

A. R. CODE, Owner and Builder,
FIRST ST.

MR. NEWCOMER, before deciding look at my beautiful bungalow stucco duplex, up to the minute, at 1517 S. 4th St., in Ramona Park, Alhambra. Beautiful shade and lawn sprinkling system front and rear, close to school, bus, R. E. TURNER, owner. Phone 2737-R.

OPEN FOR INSPECTION TODAY
A gentleman's home, new English stucco of 7 rms., the last word in modernism, construction and finish. Located in beautiful Alhambra, blk. So. of Valley Blvd., blk. E. of Garfield. Price $8500, terms. PHONE 3748-J.

ALHAMBRA—
For Sale, Exchange, Etc.—33-A

1 ACRE right in Alhambra, equipped for 1000 hens. Variety fruit. 5-room mod. bungalow, basement, garage, only $8500, easy terms.

5-room mod. bung., garage, small chicken equipment, fine lawn & fruit, large lot in fine residential section. $5500, terms.

5-room mod. bung., dbl. garage, large lot, close to center of city, only $4500, small cash payment dn. KLUTZ & BURKE, 228 W. Main st.

$16,500, REDUCED TO $7500
6-rm. home, Alhambra's choice residence dist. nr. Huntgtn. Dr. & Wilson ave. 102-ft. frontage, room for another house. A real bargain. Or, sell furnished, $9000. The latest & best ORIENTAL RUGS & everything to go with them, $1500 cash to handle, maybe less. OWNER GOING TO EUROPE & is going to sell. KEYSTONE REALTY, 218 N. Garfield. Ph. 2974.

BALLOON TIRES
for your home. Don't get an old model, but see "New Idea" homes with every new improvement—and TERMS that ride easy, too. 6% int. SYCAMORE DR., just N. of Los Tenaza, east edge of Alhambra, in the new residence district. OWNER, Tel. 407-J.

GREATEST BARGAIN OF ALL
These homes were built to sell at $10,600, but I must sell, so you can buy my new, artistic stucco for $8600, with $2000 down. See today. Owner on property, 505, 453 No. Olive.

TO LET—5-room house with garage and barn, large lot 318 N. Electric ave. Alhambra. Apply 210 Douglas Bldg., Los Angeles. Phone ME. 4379

FOR SALE—Lot 50x150. Fine location Alhambra, restricted, nr. schools, church. OWNER, 4A, 3040.

4-RM. stucco bungalow & garage, close to store & car. Terms to suit. 26 E. CURTIS.

SOUTH PASADENA—
For Sale, Exchange, Etc.—32½-S

BUNGALOW for sale, 4 blocks Huntington Dr., 1 block fare, L. A., nr. school. Best construction, 2 bdrms. & enclosed sleeping porch, sep. ent. sun rm., hardwood floors, attractive quiet section. Reduced $500 for this week. Small dn. Best terms. Owner, 1415 Fair Oaks.

LESS THAN $16,000. 2-story, 8 rms., 2 baths, hardwood firs. thruout. Open fireplace, house 2 yrs. old. Excellent condition. $5000 mtg. at 6% has 4 yrs. to run. Terms. Owner, 1415 BUSHNELL AVE. S. Pasadena. Ft. 2 cars. Open Sunday.

FOR good and sufficient reason, 1-r. bung., on level lot, located close in, has furnace, double garage. Charming home in Marengo School district. Ph. Terrace 8131.

BARGAINS in business property, homes & lots. Also rentals. GARDNER & ANDERSON, 609 Mission st. Ex. 1611 Ex. 2811

COMPLETE rental service & sales. THE FRANK MELINE CO. 1406 Huntington Dr. Ex. 1372.

EAGLE ROCK—
For Sale, Exchange, Etc.—32-E

3 Generations Convalescent

This home was designed for you. Permanently beautiful view, light and air all sides. There is a privacy and modern convenience. Spanish design. Mah. trim, 3 bedrooms, basement, dbl. garage. Lot 101x200. Easy accessible. Highly restricted. Open for inspection Sunday all day. 11 to 3 on week days. OWNER, AL. 5561.

BARG. BY OWNER AND BUILDER
Artistic 6-rm. stucco, 5142 Maplehurst ave. nr. Hill dr. High, dry, 4 miles of view from kitchen, stores and cars. Hdw. floors, woodwk. in parlor, bath, sink, mantel, tile roof, basement, furnace, mail sprinkler system, dbl. gar., open for inspection. Reas. Tms. CA. 2533.

EXCHANGE
1 acre & 5-room house between L.A. & Long Beach, Sandy loam, plenty fruit, specially adapted for chickens. Value $6000 for equal value in bungalow, this section. OWNER, BIGELOW-ARDSON, 5020 Eagle Rock Blvd. GA. 2634.

MASON is showing 2 nicely located residence lots close to school and business with all improvements in, for only $1250 each. Your own terms. 4421 YORK BLVD. Ph. ME. 2516.

SACRIFICE, beautiful home, tucco, 6 large rooms, on Hill Dr., section of Eagle Rock. Price $7500. Your own terms, ask for MASON. 4421 York Blvd. Albany 2516.

A REAL HOME

7-rm. bung. Beaut. view. Reas. tms. 2518 Hill Dr. Call 3R. 7118.

3 NEW homes on 100x155 to alley, ½ blk. car, college, schl., stores, bk. W. WINKLER, 2224 Norwalk. AL. 2396.

$350 or lot eq. down, $40 per mo. Spanish stucco, 4 rms. Ph. GA. 6262.

HIGHLAND PARK—
For Sale, Exchange, Etc.—33-I

MUST SELL, $2500 cash, full price $4600. Lot, 50x150, ½ blk. to Franklin High. Don't fail to see this bargain. You will buy it. 5536 YORK BLVD. GA. 7617.

BARGAIN AT $7000
5 room modern bungalow and five level lots, garden, trees, chicken equipt. 10 lots handles. 4110 Pas. Ave. GA. 8127. Evgs. GA. 5444.

FOR sale, corner lot 40x140, on East Ave. 66, Highland Park. Wonderful view, 2 car lot, will sell cheap for cash. Concrete street & sewer in. GA. 3296, 4417 Homer st.

BEST bargain ever. Double house, practically new. Large lot. Close to stores & boulevard. 10% cash, price $6500. Terms. See Douglass, 5815 York Blvd. GA. 6094.

MUST SELL, 5-rm. mod. house & sip. porch, double garage, level lot, $4000 $500 cash. 205 N. Ave. 56. GA. 1471

5-RM. mod. bung., fireplace, dbl. gar. Terms. 1716 Phillips Way. (Near 53 & York Blvd.)

HUNTINGTON PARK—
For Sale, Exchange, Etc.—33-C

NEW STUCCO HOME
NEVER OCCUPIED
WALNUT PARK, beautiful new 5-room stucco. Only $4500. $750 down $25 mo.

SOUTH GATE—$350
Down. Artistic 5-room stucco, genuine gumwood finish, beautiful exterior. $4850. Worth $6000. $45 mo. See this.

WALNUT PARK—7-
Room stucco. New price today $5750. It takes $1500 down and $51 mo. But, oh, boy! It sure is some buy!

HAINSWORTH REALTY
3261 Long Beach Blvd. South Gate

BARG. new 6-rm. Span. stucco, best section of Walnut Pk. Owner and builder. 178 Flower st. DE. 2982.

GOODYEAR PARK—
For Sale, Exchange, Etc.—33-

$35 CASH, $35 mo. buys new, modern 5-room house, garage. Only $3950 in restricted tract. 5244 E. 50TH ST., 5 blocks S car. Owner, TU. 5168.

INGLEWOOD—
For Sale, Exchange, Etc.—32-E

FOR SALE, poultry and rabbit ranch, 8-rm. house, chicken house, 20x70 feet. Land 200x251 ft. at 728 Highland Drive in North Inglewood within range of the eye are a large number of oil derricks. Every convenience at hand, city of almost 25,000 and growing steadily. 1c car fare to L. A. Price $4500 on the easiest terms possible. This is in a location of more than 20 years of successful poultry raising. Why go miles away from the advantages possessed by this property and pay more? You can't match this buy in Southern California. Adjoining property sold at made higher figures. 100x200 feet to alley. South side Hazel, between Edgeworth and Exton. $2000 cash, terms on small monthly payments. This is way below the values in this section. Ripe for improvement.

Large 6-room California bungalow at 425 No. Market St. Lot 82.28 ft. Here is the best speculative income buy in Inglewood today. Visualize North Market st. when widened. 100-foot viaduct completed and Highland ave. connected. Price $10,000. Terms to suit. Now zoned for business.

Better hurry on these bargains.
CARL F. SHEDDEN, REALTORS
240 N. Commercial St. Inglewood.
Ph. 1184 Closed Sundays.

ANOTHER ONE

$1500 down. 2 acres & 6 room Calif. home, just the place for chickens, bal. $3300, $35 mo., inc. int. Nellie of Inglewood, 214 S. Market

BELOW cost, new 4-rm. mod. bung. 2 bedrms., gas, tubs, cor. lot, $4500. $29,000-$30,000 homes. Free for home or investment. GR. 4469.

INGLEWOOD—
For Sale, Exchange, Etc.—32-E

SMALL payment down, balance like rent. 2 new 5-room stucco bungalows. Tiled sink and bath. Hardwood floors throughout. Shrubbery in. Garage 12x18. Lot 50x114. Parking & sidewalks in & paid for. 2 blks. to new school on 2 bus lines. Location 620-24 W. Park st. For information call A. G. HILL, RE 4576

4 RM. modern, 2 bedrms., gar., blk. to car and school, $2300, $1400 dn., $25 month, inc. int. Also new 2 rm. modern, $2450, $50 down, $25 month. See us for bargains in acreages, leases, etc. H. C. MITCHELL, 826 S. Market and 10400 Inglewood ave.

FOR SALE or trade, by owner, 4 stucco, 4-5 rooms on 11209 Hawthorne Blvd. $3750 to $4500. Take trust deed, nothing down. Epperth

SANTA MONICA—
For Sale, Exchange, Etc.—32-D

WILSHIRE FRONTAGE

A CORNER 100x100

Every conservative buyer knows and is talking about the future possibilities and growth of Santa Monica. Here's an opportunity to pick up a wonderful Wilshire corner lot. The owner of this property has it priced below anything in the vicinity, at $5500 per front foot. Get busy. Give me a call. Don't wait for tomorrow. Today is THE day! Ann N. Thomas, with

The Frank Meline Co.
Ocean Ave. & Santa Monica Blvd.
Santa Monica Phone 26161.

A Lovely Spanish Home

At 249 22rd st., just off San Vicente Blvd. with 3 bedrooms and 2 baths. Quiet and restful in decoration and most convenient in its plan. Not at all the Spanish (?) you may have seen. Attractive price and terms. Open for inspection from 2 till 5, or at your convenience, by appointment with Mr. Parker.

The Frank Meline Co.
Ocean Ave. & Santa Monica Blvd.
Santa Monica. Phone 26161.

THE CAREFUL investor is sure to be interested in either one of two Santa Monica investments that pay 7%. One can be handled for as little as $2000, the other $3500. You should investigate.

If you want a semi-Spanish home in Santa Monica that is equal to any at $15,000 and can be bought on easy terms for $12,500, see Mr. MacCormac, with

The Frank Meline Co.
Ocean Ave & Santa Monica Blvd.
Santa Monica. Phone 26161.

S. H. WEST & CO., SANTA MONICA

Beautiful two-story Spanish home, two blocks from ocean, on large lot with lawn back & front, sprinkler system, beautiful lovely dining room, living room, breakfast room, tiled kitchen, maid's room, bath downstairs, three bedrooms & two baths upstairs, main bath has separate, fully-tiled shower. On roof is veranda with view of ocean, large tennis court at back of house, all inclosed. Lot alone worth $7500. CASH PRICE, only $21,000

This is the best close-in BUY in Santa Monica.

1337 OCEAN AVE. PHONE 22143

Buy A Lot And Build

Most wonderful residential section in Santa Monica. I have 90.8x223 foot ocean & mountain view lot, 2 blocks from ocean, deep sewer, priced at $10,500. Cheapest priced lot in Palisades Tract. For information, see Anne, N. Thomas with

The Frank Meline Co.
Ocean Ave. & Santa Monica Blvd.
Santa Monica. Phone 26161.

BEACH FRONTAGE

AT SANTA MONICA

We can deliver 150 feet beach frontage at Santa Monica for $1000 per foot. Terms $4 cash, balance easy. Will sell all or part.

McCARTY & WELBORNE
1501 Wilshire Blvd.
Santa Monica. Phone 26454

NEW ten-room English stucco residence section location, large lot, double garage, lots of shrubbery and fine lawn, sprinkler system, 3 bedrooms, three tile baths, two-unit furnaces. Home is completely furnished and is reasonably priced for immediate sale. Terms. Open for inspection Saturday, Sunday, Monday. Location, 237 16th street. Ph. 26452, or 22297 week days for appointment.

90 DAYS FROM NOW
Will buy BUENA A LOT
close to Wilshire Blvd. under $8000. I have one at $3250, ½ cash, in choice residence dist. 4565, No sats.

SPECIAL
50-ft. Pico business, $100, terms.
5 ft. Should double in value.
$200 cash. Bal. $20 mo.
R. BUCKLEY CO.
Cor. Wilshire & La Brea. WH. 1191

REDUCED $2500
Whittier Blvd., 2451. Vacant business lot, close in, 57x172 to alley. $5,000 cash. ORIN THIS: a sure money maker. Exclusive agent CLARA H. OLSEN, 3101 Wilshire Blvd., Beverly Hills. OX. 4506.

$12,000 Below Value

Spanish home, 9 large rms., 4 bedrms., 3 baths, electric refrigerator, shower, modern conveniences. Large lot, shrubs, choice location. Best location in city. Price $14,000, terms. 197TH ST.

FOR rent or sale, attractive 5 room, 2 story stucco. Colonial. Hardwood firs. Sun rm., 26 ft. liv. rm., 2 baths, fireplace. Just off San Vicente. Choicest neighborhood. $125 unfurn. lease. 223 24TH ST.

ENGLISH brick home, 5 rooms, very best section. Near San Vicente. Price slashed. EZ terms. See this bargain & owner at 232 16TH ST.

WE MAINTAIN a complete RENTAL DEPARTMENT.
beach houses, apartments and flats.
THE FRANK MELINE CO.
Ocean ave. & Santa Monica Blvd.
Santa Monica. Phone 26161

BRENTWOOD LOT, $2300

Just a few doors north of Brentwood golf courses. Underpriced for quick sale. Lot at 1661 Wilshire Blvd., or nights phone WH. 8511.

$1450—50x150 on E. side Euclid just S. of Pico. Terms. MUST SELL. Phone Owner, 597-230. Los Angeles

$40—BUNG., 5-rm., 2 rear porches. Gar. 2606 Beverly ave. near 6th & Central; home boy or BLACKMORE. 1418 N. Berendo. L.A. 586503

BEST Sta. Monica buys & exchanges. Stanley White, 1511 Ocean ave.

90 FEET Palisades Beach frontage, north of Gables Club. This is your last chance to buy at a price. WA. 2155.

CITY LOTS AND LANDS—
For Sale —33

AN easy way to insert a want ad in The Times is by phone. No credit arrangement is necessary. Collection is made after your ad has appeared. Courteous ad-takers will assist you with your copy if you desire. Phone MErropolitan 0700.

NOTICE TO BARGAIN HUNTERS—

$1425—50x202 East blvd., near Washington Blvd. Terms.
$1600—50x115, on Marvin, just N. of Washington Blvd. Terms.
$1600—45x113, Bagley Dr., near Washington Blvd.
OWNER, 1215 Pacific Mut. Bldg. Phone MAin 8161.

BUY WILSHIRE BOULEVARD CLOSE TO FAIRFAX ON MY RECOMMENDATION

FOR $250 A FOOT

Future unlimited; all improvements in. BEST STREET IN THE STREET. CALL MR. KELLS

Kells & Grant
Wilshire at Western. DUnkirk 2000

CORNERS CORNER CORNERS

Corners have made the largest profit per capital invested of any lots sold? Here is a University corner on the strategic business street in Westwood. See this today. 2216 MALCOLM, or call HEmpstead 0185 for appointment.

WILSHIRE LOT FOR BUILDER—
Remarkable buy in large lot adjoining Hancock Park near 3rd st. All beautiful new homes in this exclusive district. A splendid chance if you are going to build a home be sure and see this lot before you decide. Price $4850, quarter cash will handle. Call WHitmar 5417.

RESID. lot Hollywood, 60x200. Fr. $5500. $29,000-$30,000 homes. Free for home or investment. GR. 4469.

CITY LOTS AND LANDS—
For Sale —33

45 ACRES
WITH
1865 FEET
ON
SEPULVEDA BLVD.
BETWEEN
WILSHIRE
AND
BEVERLY

NEAR BEL AIR COUNTRY CLUB. CLOSE TO OCCIDENTAL COLLEGE SITE AND JUST WEST OF NEW UNIVERSITY.

$380,000

Simpson & Childs
EXCLUSIVE AGENTS.
453 SOUTH SPRING STREET.
PHONE TRinity 4033.

HANCOCK LOT BARGAINS
Las Palmas nr. Bay., 75x176..$14,500
Hudson nr. Bev., 45x186..... $22,500
Hudson nr. 3rd, 93x186..... $12,950
Hudson, N. of 3rd, 100x230..$21,500
Sycamore flat lot, south of Beverly, 75x150..... $8500
Plymouth nr. 6th, 75x180..... $20,000
Lorraine cor. 6th, 125x186..$30,000

Kells & Grant
Wilshire at Western. DU. 3000.

You Can't Beat This

NOW LISTEN. LOT IN MORENO HGTS. OFF GRIFFITH PK. BLVD. ALL PAVED. SEWERS, WIRES UNDERGROUND. BLVD. LIGHTS. NOTHING TO WAIT FOR. NO ASSESSMENTS. SUPERB VIEW OF OCEAN & MOUNTAINS. SOMETHING THIS DOUBLE FRONT LOT. TAKE EITHER ¼ FOR $2000. DR. 1615. 1-4 BINGHAM

528 Security Bldg. Pickwick 1703

FROM 1 to 52 lots in the fast growing San Marino district, east of the famous estate of H. E. Huntington's. Prices range from $1800 to $4000. Will consider exchange in units of $1400 to $100,000 on improved property. Trade clear for clear or equity. Just mortgages. Incumbrance $650 each. Some with 2nd paper. Will release to builders for $600 down payment.

LOS FELIZ DISTRICT
$4200, $1050 down, 90-foot frontage on Los Feliz blvd. Lot is level and ideal place for swimming pool, unobstructed view, protective restrictions, all type improvements. Ph. OL. 6304.

BUSINESS CORNER
Southeast cor. of La Brea and Dockweiler, 50x115. Price $14,000. Pico on a 100-ft. concrete paved st. Only $300 a front ft. Terms. This property is ripe for improvement. WH. 1126.

FOR SALE
CORNER ON UNION AVE.
Between 8th st. and Pico. This is a good buy and the price is right. Call O'Brien.

JAMES J. DONAHUE
Cor. Wilshire & Western. DR. 4951.

PICO BLVD.
For a few days only I can deliver one of the best corners on Pico in Westwood at a price that should be a trade. See MR. BANDER. FR. OX. 1147.

ONE business cor. $6500, 1 inside bus. lot, $2500. Low price. Several residence or income lots within walking future. 1 $20,000 residence lot for $13,000. Will not sell all. Must have some money. CRICHLOW, 4737

A BEAUTIFUL hillside lot one block north of La Feliz blvd. on fine 70-foot. This lot has three sewer connections at the best. Bldg. rest. $10,000. For sale by owner for $4800. $400 down takes it. Bal. over 4 years. Phone OL. 6714

Wilshire Corner

Windsor Blvd. and Clinton, 80x112. Beautiful flat site. Owner must accept offer, for price and terms call WEstmore 1567.

FOR EXCHANGE
or sale, Vermont ave. corner, 53x180, No. of Hollywood Blvd. Equity up to $20,000. Ph. 897953.

Hancock Park Steal

80x130, COCHRAN, between 4th & 5th, B Zone, $6150, terms. Owner must accept at big loss. BE. 7370 or EM. 7062.

90 DAYS FROM NOW
Will buy BUENA A LOT
close to Wilshire Blvd. under $8000. I have one at $3250, ½ cash, in choice residence dist. 4565, No sats.

SPECIAL
50-ft. Pico business, $100, terms.
5 ft. Should double in value.
$200 cash. Bal. $20 mo.
R. BUCKLEY CO.
Cor. Wilshire & La Brea. WH. 1191

REDUCED $2500
Whittier Blvd., 2451. Vacant business lot, close in, 57x172 to alley. $5,000 cash. ORIN THIS: a sure money maker. Exclusive agent CLARA H. OLSEN, 3101 Wilshire Blvd., Beverly Hills. OX. 4506.

$12,000 Below Value

Spanish home, 9 large rms., 4 bedrms., 3 baths, electric refrigerator, shower, modern conveniences. Large lot, shrubs, choice location. Best location in city. Price $14,000, terms. 197TH ST.

FOR rent or sale, attractive 5 room, 2 story stucco. Colonial. Hardwood firs. Sun rm., 26 ft. liv. rm., 2 baths, fireplace. Just off San Vicente. Choicest neighborhood. $125 unfurn. lease. 223 24TH ST.

ENGLISH brick home, 5 rooms, very best section. Near San Vicente. Price slashed. EZ terms. See this bargain & owner at 232 16TH ST.

WE MAINTAIN a complete RENTAL DEPARTMENT.
beach houses, apartments and flats.
THE FRANK MELINE CO.
Ocean ave. & Santa Monica Blvd.
Santa Monica. Phone 26161

BRENTWOOD LOT, $2300

Just a few doors north of Brentwood golf courses. Underpriced for quick sale. Lot at 1661 Wilshire Blvd., or nights phone WH. 8511.

$1450—50x150 on E. side Euclid just S. of Pico. Terms. MUST SELL. Phone Owner, 597-230. Los Angeles

$40—BUNG., 5-rm., 2 rear porches. Gar. 2606 Beverly ave. near 6th & Central; home boy or BLACKMORE. 1418 N. Berendo. L.A. 586503

BEST Sta. Monica buys & exchanges. Stanley White, 1511 Ocean ave.

90 FEET Palisades Beach frontage, north of Gables Club. This is your last chance to buy at a price. WA. 2155.

CITY LOTS AND LANDS—
For Sale —33

CHOICE
THEATER SITE
NEAR
AMBASSADOR HOTEL

Facing three streets. High class residential. Expired restrictions make possible this
UNEXCELLED
OFFER
in the heart of
EXCLUSIVE WILSHIRE

ALSO
HOTEL
APARTMENT HOUSE
Site, 60x150.
Ideally Located.
One block north
AMBASSADOR HOTEL
Price $24,000
CHAPMAN BROTHERS CO.
Dunkirk 1410.

BUSINESS CORNER BARGAINS

Northeast corner Beverly Blvd. & Laurel, near Fairfax, 55x120 to alley. Price for quick sale $17,500. Easy terms.

Northwest corner Fairfax and Oakwood, one block from Beverly Blvd. 100x127 to alley. Price only $15,000. $4000 cash will handle.

Southwest corner Fairfax and Oriange, ½ block from Wilshire Blvd., right in path of big development. Ripe for storage now. 81x116 to alley. Price only $45,000. Good terms.

BURTON & CO. PH. OXford 3216. Beverly Hills Branch. 1413 Wilshire Blvd.

WILSHIRE BLVD.
IN CARTHAY CENTER
NEAR CIRCLE
THEATER

Two large lots in this fine section. If you expect to own Wilshire property, now is your best chance. Practically all of this frontage has either been sold or taken on the market in the past 30 days. Present activity here will soon increase the price of this property tremendously. Sell this property and will close under $500 per ft. Terms. Call owner. OX. 1618.

TWO-ACRE HILLTOP SITE
TWO BLKS. N. OF LOS FELIZ AND near Vermont, among beautiful homes, with panoramic view, level building site, priced far below property of its size. If you have been looking for the market in the past 30 days. Present activity here will soon increase the price of this property tremendously. Sell this property and will close under $500 per ft. Terms. Call owner. OX. 1618.

TWO-ACRE HILLTOP SITE
TWO BLKS. N. OF LOS FELIZ AND near Vermont, among beautiful homes, with panoramic view, level building site, priced far below property of its size. If you have been looking for a beautiful estate close to the center of the city, your investigation will prove that this is an opportunity not to be duplicated. "Obey that impulse," and call

BINGHAM
528 Security Bldg. Pickwick 1703

FROM 1 to 52 lots in the fast growing San Marino district, east of the famous estate of H. E. Huntington's. Prices range from $1800 to $4000. Will consider exchange in units of $1400 to $100,000 on improved property. Trade clear for clear or equity. Just mortgages. Incumbrance $650 each. Some with 2nd paper. Will release to builders for $600 down payment.

LOS FELIZ DISTRICT
$4200, $1050 down, 90-foot frontage on Los Feliz blvd. Lot is level and ideal place for swimming pool, unobstructed view, protective restrictions, all type improvements. Ph. OL. 6304.

BUSINESS CORNER
Southeast cor. of La Brea and Dockweiler, 50x115. Price $14,000. Pico on a 100-ft. concrete paved st. Only $300 a front ft. Terms. This property is ripe for improvement. WH. 1126.

FOR SALE
CORNER ON UNION AVE.
Between 8th st. and Pico. This is a good buy and the price is right. Call O'Brien.

JAMES J. DONAHUE
Cor. Wilshire & Western. DR. 4951.

PICO BLVD.
For a few days only I can deliver one of the best corners on Pico in Westwood at a price that should be a trade. See MR. BANDER. FR. OX. 1147.

ONE business cor. $6500, 1 inside bus. lot, $2500. Low price. Several residence or income lots within walking future. 1 $20,000 residence lot for $13,000. Will not sell all. Must have some money. CRICHLOW, 4737

A BEAUTIFUL hillside lot one block north of La Feliz blvd. on fine 70-foot. This lot has three sewer connections at the best. Bldg. rest. $10,000. For sale by owner for $4800. $400 down takes it. Bal. over 4 years. Phone OL. 6714

Wilshire Corner

Windsor Blvd. and Clinton, 80x112. Beautiful flat site. Owner must accept offer, for price and terms call WEstmore 1567.

FOR EXCHANGE
or sale, Vermont ave. corner, 53x180, No. of Hollywood Blvd. Equity up to $20,000. Ph. 897953.

Hancock Park Steal

80x130, COCHRAN, between 4th & 5th, B Zone, $6150, terms. Owner must accept at big loss. BE. 7370 or EM. 7062.

CITY LOTS AND LANDS—
For Sale —33

YOU DON'T GUESS

When offered lots $300 less others in same block. Have WESTWOOD near Wilshire Blvd. $2450. Also 70 ft. income lot at Wilshire and Fairfax ave., $750 plus. Also LOS FELIZ Blvd., unrestricted lot, zoned income, save money, revert to bus. shortly. $1125. Terms. W. E. LARSEN, 123 Pruess Rd. OX. 1301.

DIRECTLY
FROM SUBDIVIDER

Builders, this is your chance to get any or all of nine lots at original subdivision price. $2500 each. Terms. Call owner, 1215 Pacific Mutual Bldg. Phone MAin 8161.

The Henry de Roulet Co.
Wilshire at Western. DU. 4400.

WILSHIRE BLVD. FRONTAGE
WILL BE WIDENED SOON
EAST OF WESTLAKE PARK
AT A PROFIT
THE BEST BUY ON THE STREET.
$31,500 FOR QUICK SALE.
1-3 CASH, BAL. TERMS.
Kells & Grant
Wilshire at Western. DU. 3000.

A WONDERFUL BUY. 82x250
115 FOOT RESIDENCE LOT
With concrete paving and curbs, ornamental trees and shrubs, gas, water, telephone, and light wiring are in and included in purchase price. $5000 cash, balance easy terms. In Central Hollywood, north of Franklin ave. No acts. Wash. 1141.

$21,500
WILSHIRE BLVD. BARGAIN
Lowest priced alley corner on the boulevard. Ready to build a 16 ft. store. For further information call Mr. Ogiers or Mr. Lloyd.
Kells & Grant
Wilshire at Western. DUnk. 3000

BEAUTIFUL WESTWOOD. A highly restricted district near the new University site, adjacent to the finest estate development on the west side. 101x260. Price $7900. Very easy terms. A wonderful homesite or investment. MR. SANDERFER. OX. 1357.

BEVERLY BLVD.

Quick profits on this street. We have some excellent buys. 1-3 to ½ down, balance easy.

Chelew & Hoit
DR. 2256 Wilshire at Harvard

10-FOOT unrestricted corner lot on Van Ness ave. near Melrose (4th). There are 7 apartments under construction within one block of this property. Buy this lot at $8000 and double your money quick. Conway & Gleason, 6th & Western ave.

VENTURA Blvd., Lankershim Park, business frontage, $100 per front ft. 25% less than subdivider's price. Includes 10% cash. 10% cash, 1% mo. int. 4% Lot 40 x 49 sold. Owner, HE. 8148.

LOT bargains, N. of Pico, WH. 3763. Price $28. Kalamazoo, 4425 Pico, 45x129, Shenandoah, $2950 50x135, Mansfield ave., $2400

$1000 CASH and $2000 on terms to suit, will buy fine future business corner on blvd. nr. school, close in. Owner, S. Peach, 1751 N. New Hampshire. Phone 599-849.

LA BREA corner business lot ar. 12th st. $2000 cash, balance to Baldwin.

JACOBSEN-ALCORN REALTY CO.
6176 Pico Blvd. ORegon 1191

WONDERFUL view lot, $2140 cash on Hobart near Santa Monica Blvd. Clear, $10,000. Call S. E. Phillips. GL. 2146.

FIGUEROA st. corner, near Fifth st. $25,000 will handle. Will trade or assume. 329 Stock Exch. Bldg. MI. 2011.

HOLLYWOOD BUSINESS LOT
$1500 HANDLES
Balance easy terms. Paved street.

LA BREA CORNER
Bet. Beverly Blvd. & Melrose. Owner's exc. at less than opening price of inside lots. WH. 3621.

LOT on 44th Pl. near Budlong st attractive price. Call VE. 4427, 1616 W. 42nd st.

HANCOCK PARK
Double bung. lot, near Beverly. OWNER, MEtropolitan 3674.

SEE double frontage at 10655 San Fernando Blvd. Sacrifice for cash.

MAGNIFICENT Hilltop lot, overlooks Hollywood, country paving & sewered. Only $4500. Terms. Owner, OL. 6119

SACRIFICE FOR CASH, 55x107 near first ave. Apartment-house district. Price $5000. Eldred. 3481.

40x130 W. WASHINGTON bus. lot. $4500. Terms. Next to cor. a big bargain. WOODWORTH, WH. 1457.

ON Sunset Knoll, two 40-ft. lots, $1000 each. Better hurry. DU. 4584, or 1644-J.

BARGAIN income lot, Mullen ave. nr. high school. Owner. GR. 2582.

BUILDERS ATTENTION
ALTA VISTA tract, 1st & 2nd s

BUSINESS PROPERTY—For Sale —52

BARGAINS

New store building, main artery, ...ensed hardware store, dry goods ...ore, etc. Price $14,000.

Brick corner store building, 66-ft. ...ontage. Leased Safeway. Only ...rice $27,000. Again same. $13,500. Trade for equity.

New 5-story store building, main ...tery. Leased $400 per month. ...e $34,000.

Fine income property on Rampart ...ext block to 6th st. 67 ft. by ...4 ft. Price $85,000. Against same ...1,000. Will consider bungalow or ...for equity.

5-story brick business block. Close ...ice lot. Leased $500 per mo. ...ice $45,000. Against same $15,000. ...ade equity for apartment house ...etc.

Income property on Western ave. ...ext 66th st. 60 ft. by 140 ft. by ...t ft. Price $70,000. Against same ...,000. Trade for equity.

New 2-story brick corner store and ...e building, 102 ft. frontage. ...e $150,000. Income over $17,000 ...r year.

Wilshire Boulevard near Ambassa... ...Hotel. 75 ft. by 147 ft. with ...proved to Price $150,000. Against ...e $80,000. Trade for equity.

We have hundreds of real bargains ...Southwest property for sale or ...de. Including some of the best ...ers in the downtown section of ...Angeles; also exceptional long-...m leases.

HARRY GROSSMAN
...6-8 Haas Bldg., 7th-Broadway
...2671 Phones TU. 4374.

TENANT

...VANTS BUILDING
...1% TO 20% NET

...ccessible business firm wants a ...ding erected immediately on land ...be bid, in Santa Monica. Want ...-year lease on sliding scale. The ...ilding and equipment will cost ...less than 11%, nor more than ...

McCARTT & WELBORNE
...1501 Wilshire Blvd.
...Monica. Phone 28854.

...AL Hollywood business prop... ...northeast corner, Vermont ave. ...e. 65 ft. on Selma, 50 ft. on ...on within 3 blocks of Vine and ...wood and Cahuenga and Holly... ...d Blvd. All occupied by good ...ts. 3 and 5-year leases. Aver... ...ual rental for 5 years, $52,000. ...e $57,500—with all the new im... ...ements. Buildings near this ...ner will surely increase in value ...ny time. T. HAYDEN, owner, 3096 N. ...ern. Phone HO. 7209 or HE. ...

...TION AUCTION

...ance of a lifetime to buy mod... ...corner, 2-story business block ...ing 57 feet immediately on new ...ight offices on second floor. ...est real estate bargain ever ...ered in this district. Be in ...dance at 2 P.M. TUESDAY, ...24, on the premises at 6329 FOU... ...AVE., NEAR MELROSE. ...Don't miss this. MORRIS WIL... ...AUCTIONEER.

...CTION MONDAY

...at 2 p.m. 6027 MAKEE AV... ...ween Melrose and Santa ...e Sts. 2-story 4-room dwelling ...ge; 2-car garage; lot 50x144 to 12 ft. ...ey. Terms of opening bid $1,000 ...sh at sale. Furniture will ...ld at private sale. ...

...ARRY N. COHN, Auctioneer. ...2716.

...E YOUR MONEY

...ATION AUCTION

...ance of a lifetime to buy mod... ...corner, 2-story business block ...ing 57 feet immediately on new ...ight offices on second floor. ...est real estate bargain ever ...ered in this district. Be in ...dance at 2 P.M. TUESDAY, ...24, on the premises at 6329 FOU... ...AVE., NEAR MELROSE. ...Don't miss this. MORRIS WIL... ...AUCTIONEER.

...ction Monday

...at 2 p.m. 6027 MAKEE AV... ...ween Melrose and Santa ...e Sts. 2-story 4-room dwelling ...ge; 2-car garage; lot 50x144 to 12 ft. ...ey. Terms of opening bid $1,000 ...sh at sale. Furniture will ...ld at private sale. ...

...ARRY N. COHN, Auctioneer. ...2716.

...E YOUR MONEY

...ATION AUCTION

...ance of a lifetime to buy mod... ...corner, 2-story business block ...ing 57 feet immediately on new ...ight offices on second floor. ...est real estate bargain ever ...ered in this district. Be in ...dance at 2 P.M. TUESDAY, ...24, on the premises at 6329 FOU... ...AVE., NEAR MELROSE. ...Don't miss this. MORRIS WIL... ...AUCTIONEER.

...ction Monday

...at 2 p.m. 6027 MAKEE AV... ...ween Melrose and Santa ...e Sts. 2-story 4-room dwelling ...ge; 2-car garage; lot 50x144 to 12 ft. ...ey. Terms of opening bid $1,000 ...sh at sale. Furniture will ...ld at private sale. ...

...ARRY N. COHN, Auctioneer. ...2716.

...E YOUR MONEY

BUSINESS PROPERTY—For Sale —52

AN easy way to insert a want ad in The Times is by phone. No credit arrangement is necessary. Collection is made after your ad has appeared. Courteous ad-takers will assist you with your copy if you desire. Phone MEtropolitan 0700.

FOR SALE

Your apartment house ...district. Complete... ...showing excellent rev... ...Could be duplicated for ...

...For information call ...

AUCTION

...AY, Oct. 4, at 10 a.m.
7424 So. Vermont Ave.

Five valuable lots, 50 ft. by 140 ft., fronting on 60-foot driveway and alley on easy grade, with all improved public utilities in and paid for; convenience for living or investment; ...ttention. Sold to highest bidder, without reserve.

COL. C. T. CALKINS & CO.
Auctioneers 6244 S. Main St.

SANTA MONICA BLVD. CORNER

...Two-story ... Suites ...
THREE STORES AND RESTAURANT
BUNGALOW, FIVE ROOMS AND BATH
TOTAL RENTAL $350 PER MONTH
Small cash payment will handle.
DARE AND OTHERS
...6111 Santa Monica Blvd.
GLadstone 4161.

...N & SMITH

...Western Avenue, ... 2196
...UNIT STUCCO COURT

...TWENTY-FOUR-room ... garages in locked ...
...AND GUTHRIE
...Boulevard.
...Phone 24402.

...Sale or Exchange

...Inc. lot, 50x155 feet on ... Sierra Vista, Beverly Glen. ...Price $17,... ...balance ... ...lot. $5,000 cash, ...cant lots, automobile, ...balance ... ...Inc. lot, 50x155 feet on ... Sierra Vista, Beverly Glen. ...Price $17,... ...balance ... ...lot. $5,000 cash, ...cant lots, automobile, ...balance ...

...BROADWAY at ... ...

...AUCTION AUC...

...Well established ... ...fruit and nut ... ...grade Italian prune ... ...handling, heart of ... ...over, price, ...on account ... ...Owner hard-pressed ... ...$145 YORK BLVD. ... ...MORRIS WILSON ...

...Larchmont Blvd

...Without question the ... ...this property today. ... ...Inc. lot, 50x155 feet on ... Sierra Vista, Beverly Glen. ...Price $17,... ...balance ... ...lot. $5,000 cash, ...cant lots, automobile, ...balance ...

...BROADWAY at ... ...

...AUCTION AUC...

...Well established ... ...fruit and nut ... ...grade Italian prune ... ...handling, heart of ... ...over, price, ...on account ... ...Owner hard-pressed ... ...$145 YORK BLVD. ... ...MORRIS WILSON ...

...Larchmont Blvd

...Without question the ... ...this property today. ...

...A Oranges, $11,000
...cias. Riverside

...ac. ... ...ft. ... ...Price ... ...corner, ...Snap, $4500. ... ...In heart of RED... ...Owner ... ...ARRABAUGH, Office ...

The Frank Meline Co.

...DOHENY DRIVE BRIDGE
...Today's last opportunity ... ...corner lot, ...1 & 4 room ... ...bungalows $12,000; ... ...$9,000. Will take $5000 ... ...Inc. lot, 50x155 feet on ... Sierra Vista, Beverly Glen. ...Price $17,... ...balance ... ...lot. $5,000 cash, ...cant lots, automobile, ...balance ...

...BROADWAY at ... ...

...AUCTION AUC...

...Well established ... ...fruit and nut ... ...grade Italian prune ... ...handling, heart of ... ...over, price, ...on account ... ...Owner hard-pressed ... ...$145 YORK BLVD. ... ...MORRIS WILSON ...

...Larchmont Blvd

...Without question the ... ...this property today. ...

...A Oranges, $11,000
...cias. Riverside

...ac. ... ...ft. ... ...Price ... ...corner, ...Snap, $4500. ... ...In heart of RED... ...Owner ... ...ARRABAUGH, Office ...

The Frank Meline Co.

...DOHENY DRIVE BRIDGE
...Today's last opportunity ... ...corner lot, ...1 & 4 room ... ...bungalows $12,000; ... ...$9,000. Will take $5000 ...

INCOME PROPERTY—For Sale —57

DOUBLE BUNGALOW

8 rooms each, extra shower, 2 car garage, near Beverly Blvd. & La Brea.

413-415 ALTA VISTA BLVD.

Owner away.
EXTRA LOW PRICE

An opportunity to own with good income, in this choice location. Lot 80x164. See this and judge for yourself.

The Frank Meline Co.

3705 Wilshire Blvd. DR. 1464.

FORECLOSURE THREATENED!

Surely there must be some investor in Los Angeles shrewd enough to see a profit of at least $5000 in 6 mos., by buying my beautiful 3 apt. building, located in Hollywood, most exclusive district. Lot value $15,000, building $19,500, furniture $2500; total $37,000. Lot 80x175, paved alley and paving for further improvements. Has two large 4-rm. apts., completely furnished; one large 7-rm. apt. Income $3360 at present low rentals, 1st mtg. $15,000. Trust deed $7000 now due. I paid $32,000 year ago. What am I offered for my equity of $16,000? No reasonable cash offer refused. See owner, 1411 N. HOBART BL. Courtesy to responsible brokers.

Real Home Place

40 acres Fallbrook. Fine mountain view, ocean breezes, modern room house, double garage, set among pine trees, family orchard, 5 different varieties fruit, avocado, lemon trees, grapes, berries, flowers, roses and bulbs. Alfalfa for chickens, rabbits, horses and cows, which go with place. Lots of water and in irrigation district. Frostless avocado and citrus belt. Price $70,000. Clear. 1-3 cash, terms. Phone owner mornings, AT. 6110 or BOX 105, Fallbrook Calif.

WILSHIRE DISTRICT
(Just Completed)

13-rm. dup. 1066-2 Small Drive. 14-rm. flat. 507-9 S. Sycamore ave. 14-rm. dup. 744-6 S. Orange Gr. ave. 14-rm. flat. 1249-51 S. Rimpau Blvd. 14-rm. dup. 837-9 S. Sycamore ave. 14-rm. flat. 734-6 S. Genesee ave. 14-rm. dup. 749-51 S. Orange Gr. ave. 14-rm. flat. 1251-3 S. Rimpau Blvd. 14-rm. dup. 757-9 S. Genesee ave. 14-rm. flat. 947-9 S. Sycamore ave.
WILLIAMS & WILLIAMS (Owners)
907 Hillstreet Bldg. VA. 6742.

INVESTORS, SPECULATORS & BARGAIN HUNTERS

Magnificent new 6-unit Spanish de luxe flat, built by Lee Bros. Income unfur., $4410 month. Beautiful arrangement and decoration. Large basement, laundry, stge. rm. Excellent rental location. Consider good clear vacant part pymt. Shows 14% gross on initial investment required. Difference in family make this imperative. Don't wait, but inspect this property today. 129 SO. EDGEMONT.

INCOME SACRIFICE

$12,500 for 14-unit bungalow court paying $240 per mo. EVERY MONTH at very low rates. All rents collected by one tenant. In heart of colored district right near 9th & Central. Lot 134x120. Pays 17% and ground worth much more than price.
F. M. PHELPS & CO.
1214 PACIFIC MUTUAL BLDG.

NEED THE CASH

And I know what that means. I've got to have a bargain. Here goes. Business, $5x115, 2-story, with mod. service sts. 5-room house. Leased for 2 years at $900 per annum. Price $6250. $1,500 cash. Want cash for ball. No trades.
CHAS. A. MASH, 406 Pershing Sq. Bldg. VA. 8741.

APARTMENT OR HOTEL SITE—
East side of Vermont, one block south of Los Feliz, also 160 ft. on Vermont by 120 ft. on Ambrose. Only $400 ft. or $44,000; income basis $30,000; equity $34,500. Will exchange 5% equity for good L. A. clear property. What have you? Courtesy to agents. See RALPH E. FORD, 607 S. Western Ave. DU. 1000.

No Cash Down Mo. Pay.

New Wilshire duplex, live in one side, other now rented $75 mo. Will sell to responsible people only.
BUILDER, FI. 0717.

$5000 CASH BUYS

4 brick flats on corner near WILSHIRE & WESTERN. Only $32,500. Worth $40,000, only $5000 cash; always rented. Income will pay you 12% net besides pay for property, think of that! 3075 WILSHIRE, corr. WILTON. FIt. 0717.

WILL give buyer $5000 off selling price on immediate direct sale, just completed, beautiful 2-story stucco apt. house, all rented. Ideal location, where value will still increase. 150 ft. from No. 1 car line. Might trade. Owner, WEISS, 4351 Normal ave. Phone 597-019.

DUPLEX, $12,000, but make offer for quick deal. Fine district, close to school and car line. Good terms. Might take lot, part paymt. OWNER, 1617 DELTA ST. DU. 1649.

216 NO. IRVING BLVD.
Beau. 12-rm. duplex, exclus. loc. $17,500. Lot val. $10,000. No trades.

$5000 cash will handle beaut. new 4-unit stucco bungalow court. Gross $2220 mo. income. Rented to adults. W. Adams dist. Owner, HO. 2525.

$15000 CASH will handle corner lot with 2 units, dbl. gar.; income $60 mo. Rm. for 6 more units. N. of W. Washington. HO. 6071.

NEW de luxe duplex, nothing like it in the city. Open Sunday, 2 to 5. 183 N. NORMANDIE. Phone DU. 5406.

BLVD. cor 149 ft frontage by 156. Biggest value. Best buy for quick sale. Call York 2124.

HOLLYND. duplex, 14 rms., 4 baths, new bldg., lower rented at $85. Price $16 000. Terms. Owner, GR. 4723.

FINEST APT. SITE in L. A. Good 8-rm. house 4 blocks from Ambassador. 87256. No agents. DR. 6240.

LAST CHANCE

On those Western bus. cor. "Money talks." 2678 S. Western. VE. 4542.

16-RM. mod. double, large liv. rm. Good loc. nr. schools. 627 Alta Vista

INCOME PROPERTY—For Sale —57

OPEN FOR INSPECTION
$14-16 Hayworth Ave., West Hollywood. 16-room stucco, double bungalow. Living and dining room finished in Philippine mahogany. 2 bedrooms, breakfast room, tile bath, separate shower, full length mirror, all hardwood floors, 2-car garage. Lot 50x150.
PRICE $12,750—TERMS.

Beautiful New Flat

Four 5-room apts. & one 4-room finished in mahogany, modern in every respect. Located cor. lot, 50x150. Inc. $3720 per yr. Will show better than 13%. See G. H. Cann, 2416 W. Washington. Pl. EM. 8172.

35% ON MONEY INVESTED IN BUSINESS PROPERTY

on W. 1st st., 1 blk. east of Vermont ave. 4-room stucco, 2-flr., alley. $4000 impr. Price $8500, incumbrance $4100. Take back lease, $1161 mo. 5 yrs. DR. 2232, ED LUCAS.

FOR SALE BY OWNER, exceptional Eng. duplex, 10 large rms., 2 sun porches, best loc. Wils.-La Brea, $22,000; $7000 cash, $7000 mtg., 5 yrs., 6½%. Inc., $210. 839 S. DE TROIT.

A STEAL

Owner must realize cash. Will sell Hollywood inc. prop. at less than appraised value. Ph. BR. 1494.

NEW 2-story duplex, $12,500. 10 wonderful large rooms, hand decorated. All tile baths, built-in refrigerators. Nothing like it for under $13,000. Owner, 403 N. Norton ave., nr. Melrose.

A DUPLEX lot 50x129 on Detroit st. ½ block north of Beverly Blvd. At a price that will make you buy.
TRIMBLE, 600 Sun Bldg.
TR. 6031.

HIGHLAND Park income showing 21 per cent. 8 apts. and bungalow. Owner leaving, will sell for only $47,000. Terms. 4006 Hayes ave. GA. 4666.

LA BRAE

Between Pico and Venice. Owner will sacrifice for $47500. WH. 3691.

22 UP to date comp. furn. apts., over $550 mo. Best offer takes it. 1255 E. 64TH ST. TO. 2315.

IC-RM. stucco duplex, nr. L. A. Hi. $12,500. Small dn. pymt. Might take lot. WH. 9247 morn. & eve.

COZY 3 new 4-dat bldgs., worth $20,000; make offer; small cash pymt. Hutchison, 709½ W. Washington.

WILSHIRE dist., $4000 under market. 6-rm. bldg. 612 N. Western. HO. 7156.

16-RM. dbl. mod., $12,000 net. Much underpriced. Terms. Owner, 415 NO. VISTA ST. WH. 9632.

STORE bldg., living quarters in rear, 50x150. Price $6000. Terms. 1201 Chester, Nora Hill. 8266 S. MAIN.

IC RM. double 926 N. VAN NESS, between Melrose and Santa Monica. $12,500. Owner, 178 S. Harvard. WA. 7672.

1% NET on investment, 8 unit furn. court, Sawtelle. Price $12,000. $5000 cash, balance mtge. OWNER, 2465.

14 RM. house, 20 ft. alley, nr. schl. close to 257 SO. BEAUDRY.

$4000 CASH, court, inc. $242 mo., bal. $125 mo. Owner, 162 E. Ave. 20. 16-RM. stucco, mod. Hollywood for sale chp. Call owner, OR. 3565.

SUBURBAN PROPERTY—For Sale

AN easy way to insert a want ad in The Times is by phone. No credit arrangement is necessary. Collection is made after your ad has appeared. Courteous ad-takers will assist you with your copy if you desire. Phone MEtropolitan 0700.

PERFECT CHICKEN RANCH LOCATED ON MAIN BLVD.
Two acres, equipt. for 2000 hens, brooding house, etc., and 2500 layers hens on place.
New, modern 5-rm. house, with basement and furnace, garage, storage, sun room and granary. Also fine assorted orchard.
Built, laid out by Petaluma man. Most modern equipped ranch in Arcadia. Net income $5000. You may see the books. Good reasons for selling.
Others to submit, including acreage, in the district, where we have lived since 1910.
SCHWARZKOPF REALTY CO.,
ARCADIA. (Sole Agents.)

Two 2-acre lots, 468 W. Huntington Dr. and 1 N. Santa Anita Dr.

PAINTING main Boulevard in Arcadia. Get on the job before this section. Everything up to the minute. Modern bungalow, all oak floors, gas, electric, ample cheap water, beautiful lawn and shrubbery. There is some chicken equipment, and room to build 2000 layers. Price is covered with the best of fruit trees, all in full bearing. You are invited to look this property over at your own convenience. We have several other choice properties for sale and exchange.

McMickens Realty Service

W. Arcadia Car.
...Arcadia 2...

$7000—Corner acre, ½ blk. So. of Huntington Drive, 4-room modern house, garage, equipment for 150 chickens; small assortment of fruits; water, 5-rm. each. Large lot, space for another bldg. Phone BLACKMORE, 1415 N. Berendo. Courtesy to agents.

NEAR Figueroa & Adams, a $26,000 income property for $15,000. Terms to suit. Do not need the money, lot alone worth the price. Owner now over $175 per mo. MR. LAGASSE, DR. 6038 or EX. 6459.

$75,000, $16,000 cash. Fine business property near 7th & Union, with good income under guaranteed lease. Will consider trade in Cal. property up to $30,000. Address E. box 235, Times Office.

Owner Must Sell

Improved corner, brick store bldg. and double bungalow. Corner of W. 41st Pl. and Hoover Blvd. Apply 4519 So. BROADWAY.

FOR SALE, West Hollywood corner, 4-apt. side. Now covered with 2-apt. stucco double duplex. Income $2400 a yr., as is. Modern features. Owner must sell. A. C. TAFT, 1704 N. VERMONT.

25-RM. 4-flat, corner lot, two entrances, duplex arrangement. Modernly new. 1707 West Blvd. $22,500. Owner, WH. 7144.

DUPLEX, W. WASH. CAR. Val. lot & Glendale bus. front with bung. for sale, $4,000 cash. Submit good lot, hill pref. House perhaps. Holly., clear, Owner, 316 S. Glendale, Glen.

INCOME $21,000

26-unit apt. court, by owner, 2045 HILLHURST AVE., Hollywood.

LARGE lot, 185x125 with double and single bungalows and enough vacant space for flats or apartments. Owner, 1724 N. KENMORE AVE.

$12,500. NEW bungalow court of 12 R. Trade for house or vacant to full value. Diddock, VE. 2536.

LEASE & furniture, of 100-room hse. Rampart location, rent $10. Want ranch or good equity in exchange. Address E. box 246, Times Office.

10-rm. strictly modern house in Marion, suitable for 2 families. Owner leaving city. 84566. GR. 6561.

BUILDER BROKE
Must sell, 10-rm. stucco apt. nr. La Brea & Melrose for $11,950. Cash $2000. Must have action.
BUILDER, WH. 7315

BY owner, handsome close-in flats. West Adams section. Always rented, excellent income. Leaving city. Call owner, Garfield 1915.

NEW double bungalow near Fairfax High. Tastefully furnished. Good-income. Terms. $16 NO. ORANGE GROVE AVE. Excellent buy.

12-RM. stucco duplex, cor. lot, nr. Western. $1000 dn., terms easy. 1403 W. 77th st. two own.. 2406 W. 81st st. PH. 90%6.

ON acct. illness, owner must sell flat bldg. 8 apts., cor. lot, nr. Pico & Western. $17,500. $6000 cash. Eve. OX. 1674.

BARGAIN, $2000 CASH, 2 UNITS, new mod 5-rm. each. Lge. lot, terms. Might take lot, part paymt. OWNER, 1617 DELTA ST. DU. 1649.

216 NO. IRVING BLVD.
Beau. 12-rm. duplex, exclus. loc. $17,500. Lot val. $10,000. No trades.

$5000 cash will handle beaut. new 4-unit stucco bungalow court. Gross $2220 mo. income. Rented to adults. W. Adams dist. Owner, HO. 2525.

$15000 CASH will handle corner lot with 2 units, dbl. gar.; income $60 mo. Rm. for 6 more units. N. of W. Washington. HO. 6071.

NEW de luxe duplex, nothing like it in the city. Open Sunday, 2 to 5. 183 N. NORMANDIE. Phone DU. 5406.

BLVD. cor 149 ft frontage by 156. Biggest value. Best buy for quick sale. Call York 2124.

HOLLYND. duplex, 14 rms., 4 baths, new bldg., lower rented at $85. Price $16 000. Terms. Owner, GR. 4723.

FINEST APT. SITE in L. A. Good 8-rm. house 4 blocks from Ambassador. 87256. No agents. DR. 6240.

LAST CHANCE

On those Western bus. cor. "Money talks." 2678 S. Western. VE. 4542.

16-RM. mod. double, large liv. rm. Good loc. nr. schools. 627 Alta Vista

INCOME PROPERTY—For Sale —57

OPEN FOR INSPECTION
$14-16 Hayworth Ave., West Hollywood. 16-room stucco, double bungalow. Living and dining room finished in Philippine mahogany. 2 bedrooms, breakfast room, tile bath, separate shower, full length mirror, all hardwood floors, 2-car garage. Lot 50x150.
PRICE $12,750—TERMS.

Beautiful New Flat

Four 5-room apts. & one 4-room finished in mahogany, modern in every respect. Located cor. lot, 50x150. Inc. $3720 per yr. Will show better than 13%. See G. H. Cann, 2416 W. Washington. Pl. EM. 8172.

35% ON MONEY INVESTED IN BUSINESS PROPERTY

on W. 1st st., 1 blk. east of Vermont ave. 4-room stucco, 2-flr., alley. $4000 impr. Price $8500, incumbrance $4100. Take back lease, $1161 mo. 5 yrs. DR. 2232, ED LUCAS.

FOR SALE BY OWNER, exceptional Eng. duplex, 10 large rms., 2 sun porches, best loc. Wils.-La Brea, $22,000; $7000 cash, $7000 mtg., 5 yrs., 6½%. Inc., $210. 839 S. DE TROIT.

A STEAL

Owner must realize cash. Will sell Hollywood inc. prop. at less than appraised value. Ph. BR. 1494.

NEW 2-story duplex, $12,500. 10 wonderful large rooms, hand decorated. All tile baths, built-in refrigerators. Nothing like it for under $13,000. Owner, 403 N. Norton ave., nr. Melrose.

A DUPLEX lot 50x129 on Detroit st. ½ block north of Beverly Blvd. At a price that will make you buy.
TRIMBLE, 600 Sun Bldg.
TR. 6031.

HIGHLAND Park income showing 21 per cent. 8 apts. and bungalow. Owner leaving, will sell for only $47,000. Terms. 4006 Hayes ave. GA. 4666.

LA BRAE

Between Pico and Venice. Owner will sacrifice for $47500. WH. 3691.

22 UP to date comp. furn. apts., over $550 mo. Best offer takes it. 1255 E. 64TH ST. TO. 2315.

IC-RM. stucco duplex, nr. L. A. Hi. $12,500. Small dn. pymt. Might take lot. WH. 9247 morn. & eve.

COZY 3 new 4-dat bldgs., worth $20,000; make offer; small cash pymt. Hutchison, 709½ W. Washington.

WILSHIRE dist., $4000 under market. 6-rm. bldg. 612 N. Western. HO. 7156.

16-RM. dbl. mod., $12,000 net. Much underpriced. Terms. Owner, 415 NO. VISTA ST. WH. 9632.

STORE bldg., living quarters in rear, 50x150. Price $6000. Terms. 1201 Chester, Nora Hill. 8266 S. MAIN.

IC RM. double 926 N. VAN NESS, between Melrose and Santa Monica. $12,500. Owner, 178 S. Harvard. WA. 7672.

1% NET on investment, 8 unit furn. court, Sawtelle. Price $12,000. $5000 cash, balance mtge. OWNER, 2465.

14 RM. house, 20 ft. alley, nr. schl. close to 257 SO. BEAUDRY.

$4000 CASH, court, inc. $242 mo., bal. $125 mo. Owner, 162 E. Ave. 20. 16-RM. stucco, mod. Hollywood for sale chp. Call owner, OR. 3565.

SUBURBAN PROPERTY—For Sale

AN easy way to insert a want ad in The Times is by phone. No credit arrangement is necessary. Collection is made after your ad has appeared. Courteous ad-takers will assist you with your copy if you desire. Phone MEtropolitan 0700.

SEE THESE

Artistic homes on ½ acres or more land, in excellent location in Arcadia. You can't beat 'em, they are the finest in almost ten years. Some homes and will surely please you. Prices from $8000 and up. Anna K. Christianson, 1562 So. 4th ave., Arcadia, Cal.

GLENDORA,

Will exchange for Dow. or income, 5 ACRES full-bearing orange and lemon trees, 6-room house, lots of water, above the frost line. Price $16,500, mortgage, $2000. Equity, $6500.
J. C. GILBERT, 200 No. Garfield av. Phone 4057, Alhambra.

SACRIFICE new 5-room stucco, cove ceilings, hardwood floors, built-in buffet, sink. Double garage, lawn & shrubbery $5500. 1st mortgage $3500, 6%, $100 down, $30 mo. 2240 EL PASEO ST., Alhambra. 231 Monte or Covina local to Granada Park.

SUNSHINE TOWN LOTS

Improved business lots in new town adjoining Rancho Paso Bonito on Foothill Blvd. Just the new short route to San Diego. 18 miles East of L. A. Sensational values. Sold out E. 9th st. to 7 mile E. of Santa Fe Springs. Sunshine Tract Office, 1703 SOUTH LAND CO.

2-ACRE foothill estate at Encino, 30 minutes from Hollywood. Several large oaks, hundreds of roses. Other ornamental plantings. Orangery, cobblestone entrance, ornamental iron gates, oiled driveway, 5-car garage. Water piped everywhere. Joinery front. Reasonably priced. Liberal terms. Owner, HE. 6022.

BALDWIN PARK. Acres, large, half acres, new houses, hardwood floors, fireplaces, bath, garages, chicken equipment, block from school, store, 25 minutes to L.A. $4250 up, easy terms. Also 10-acre tracts. Paved streets. Take lot or small car first payment. SAMPSELL, 501 Covina Blvd. Baldwin Park.

FOR sale in Soledad Canyon, 140 acres, 40 acres level land, 4 room house, 3 barns, 2 chicken houses, good water well, 2 farm wagons, good team mules, 2 miles east of Saugus. Soledad Canyon, 2 miles east of Solamint store. Mail box H. BROWN, 1-4 mile from road. For gate. No trade. $4000 cash.

FOUR acres all in fruit, 8-room, 2-story house. A splendid opportunity for someone for home and income with high investment possibilities. Price $16,000.
NORMAN E. GILLARD
Cor. San Gabriel & Valley Blvd.
Phone San 3874

$250 DOWN 1¼ acres, $1200 per acre. $500 down 2 acres, $1050 per acre. $500 down 2 acres, 8-rm. new house, $45000; 1-4 down, 40 acres $600 per acre. See J. E. STEELE, 11404 W. San Fernando Rd., west of Burbank.

SUBURBAN PROPERTY—For Sale

IF you have $1000 and the desire to live in the most beautiful spot in Calif., raising chickens, rabbits and berries and oranges, communicate with MENTONE ACRES, Redlands.

LARGE lot, cottage, 4-rm. & kitchenette, lawn, trees, shrubs, high elev. & level; raising chickens, rabbits and berries; 2 blks. to car. Terms. Address OWNER, R. F. D. Box 42, Burbank, or phone BURBANK 229-R.

5-ACRE ideal suburban home site, fronts paved blvd., in San Gabriel Valley. Set to full bearing walnuts. All city conveniences and a real bargain at $10,000. DOYLE, 331 Merchants Nat. Bank Bldg.

5 ACRES planted to avocados and oranges within hour's drive L. A. This can be bought now if you act at once for relatively low price. Sell and offer conditions sold to be best in So. Cal. for avocados. OWNER, Address K. box 428, Times Branch.

FOR sale or exchange, good close-in 5 acre walnut grove and six room house, Pomona. $14,500. Owner, 1710 Hillcrest Blvd., Inglewood.

MY $1175 equity in 1½ acres in city limits, Alhambra. Owner, 1710 Phillips Way, "near Ave. 53 & York Blvd."

1 ACRE, 113th st. East of Central av. $2000, $500 cash. Ransom, WE. 6402

Altadena

FOR sale, attractive Spanish bungalow, $35 monthly. 414 COLMAN. C. R. NUETZEL.
NOTHING DOWN—PAY LIKE RENT. 5 NEW STUCCO HOMES. BE. 5768

Arcadia

FINE modern 5-rm. bungalow, built inc. trailer, fireplace, 50-ft. lot. Shrubbery, rabbits and equipment if desired. Low price for quick sale. Inquire 716 So. Second ave., Arcadia.

FOR sale or trade in Arcadia, 4th ave., half in bearing peaches, make offer on ranch or rabbit ranch. Owner, 3022 THERESSA AVE., Long Beach.

Baldwin Park

½ A., blvd. cor., 4-rm. house, $3500 $35 mo. Take La Calle, 328 Covina Blvd.

Brentwood

2 BEAUTIFUL adjoining lots, 90x165 each, small cash payment, balance easy mortgage, years. 361 Beverly Drive. E. M. WELSH, OXford 4002.

Burbank

BEST location for schools and transportation. Modern, up-to-date, new 5-rm. and sleeping porch house, on lot 68x152½ to alley. $4500, half cash. Also two good lots, 60x142 each, $1250 each. $250 cash, balance $25 mo. Price reduced $100. Small offer. Owner must sell. Phone OWNER, 840-W or 377-J, if interested.

Culver City—Palms

TO CLOSE estate, Culver City acreage adj. Fox Hill Country Club—cheapest prop. left. L. A. the beach. SENTOUR REALTY CO., VA. 5941.

FOR SALE, 26 lots to be sold at a bargain. Fine chance for builder. OWNER, 620 W. 9th. VA. 6450.

$2E acre facing official new boulevard E. Z terms. $500 National Blvd.

OWNER will make quick sale of residence lot, $15 per month. Vandine 8430.

Hawthorne

5-RM. modern bungalow, close to school & yellow car. Chicken house in rear. Trenched lawn and flowers. All for $3150. $100 down, balance including interest. Better and different from what you have seen. 281 N. Hawthorne ave., Hawthorne, Calif.

4-ROOM modern house, garage. $1500. $150 down, $15 month. Lot, Hawthorne ave. $100 ea. Boulevard acre $1750 cash. Small offer. Owner must sell.
HAWTHORNE LAND CO.
End of Hawthorne car line, Hawthorne.

BOULEVARD corner—150x150, at a sacrifice. Best buy we have ever offered. Must sell. Will take small E-Z monthly payments. See this now. JONES & IRVIN, 213 N. Hawthorne ave. Phone Hawthorne 1.

$2950. $32.50 CASH & $22.50 mo. buys new, modern bungalow, large lot, paved st. OWNER, 1957 EUCLID AVE. HAWTHORNE.

$1475—$300 CASH, 120x154 on Hazelton just W. of Hawthorne Bd. MUST SACRIFICE. Phone owner, $97260, Los Angeles.

La Crescenta

BEAUTIFUL STUCCO HOME
REAL BARGAIN

Something just a little different.

In the fastest-growing portion of this exceptionally healthy locality. Wonderful location for living. Has beautiful hand decorations. Also a very cosy dining room, two large bedrooms, sleeping porch. Modern bath, convenient kitchen with lots of cupboard space. Extra large screened basement. Hardwood floors throughout, gas, water & electricity. Windows galore and a beautiful view. Also has extra large storage space under house. Lot 65-foot front. This is a thoroughly well built up to date little home, every feature residence. Will sell at a surprising sacrifice. If you wish to get in a district where climatic conditions are such that bronchial troubles and asthma are unknown, here's your opportunity; built by day labor, for a home. Brand new, never occupied. Value $5400, but will sell way below value. This is positively a bargain opportunity. See or phone us at once.
TWINING & MYERS,
606 Security Bldg., Glendale.
Phones: Glendale 4060, Capitol 6405
Eves. & Sun., call Glendale 394.

HONOLULU AVE,

60-ft. business frontage, 175 ft. deep. 3-r. house, garage & fruit trees. Only $6,000. $1,000 cash, $10 mo. H. Swanson, 350 W. Honolulu ave. Call Sunday, no trades.

HOME in mountains, west of La Crescenta, 5 rm. house, garage, sale $1250, terms. Owner, OX. 1179.

Lankershim

FOR sale, imp. 1 acre chicken ranch, 2 new mod. bungs. facing 80 ft. paved blvd. bet. Lankershim & Burbank. 5062 Vineland. Phone NOrth. 1-2-3-4. Blvd. Will consider trade. Owner.

1 A. new, chicken, equipt for 1500. Dbl. gar. Price $6500. $1000. 11 E. McCANN, 8328 Lankershim Blv.

Pomona

BARGAIN! 1 acre home place, just finished, all city conven. & irr. water, $3850. $500 dn., $35 mo. Pomona.

ACRE with house & outbuildings complete nr. Van Nuys. GR. 5211.

Van Nuys

$5000 HDLS. court, inc. $242 mo., bal. $125 mo. Owner, 162 E. Ave. 20.

16-RM. stucco, mod. Hollywood for sale chp. Call owner, OR. 3565.

SUBURBAN PROPERTY—For Sale

Sierra Madre

EXCEPTIONAL bargain. Small house. Lot, 50x150. Finest fruit, roses, shade trees. 275 San Gabriel Court.

South Gate

A FEW REAL BARGAINS
Dandy New York style 7 rm. Colonial home, large grounds., 120x138. Price $11,000. $5000 down.
½ acre, $3500. $1000 down.
5 unit court, $12,000. $6000 down.
Fine warehouse and industrial site, pres. inc. $150 per mo. $8000 will handle.
Fine L. A. Long Beach cor., 4 rm.; $5000. $1000 down. 8 rm. doub. 4 rm. ea. side, $6000. $1000 down.
Lots on Atlantic Blvd., $845 and up. $20 down. $10 per mo.
For good buys see E. L. PERTI-NAST, J. D. MILLAR REALTY CO., 1605 Seville, and J car line. Walnut Park, per Bundoore Drive.

6 RM. bus. lot. $3050. $150 dn. CHINN, 2505 State, Huntington Pk.

Tujunga

FOR SALE, $4000. EASY
924 Sunset. 24 ft. store and 8 living rooms. Owner, 2910 Melrose Ave. Hollywood. WH. 1614.

BEACH PROPERTY—For Sale —59

AN easy way to insert a want ad in The Times is by phone. No credit arrangement is necessary. Collection is made after your ad has appeared. Courteous ad-takers will assist you with your copy if you desire. Phone MEtropolitan 0700.

BEACH FRONTAGE

AT SANTA MONICA

We can deliver 150 foot beach frontage at Santa Monica for $1000 per foot. Terms 1/4 cash, balance easy. Will sell all or part.
McCARTT & WELBORNE
1501 Wilshire Blvd.
Santa Monica. Phone 28854.

PALISADES DEL REY. Bargain, going at sacrifice. 6-room house, $5500 down, 1 business corner, cafe & grocery. Gas station, gas station fenced 150 ft. deep, $6500 will handle. 1 lot just off Redondo Blvd., $1250. Equity in ocean view lot at Del Rey. Also will take Los Angeles property in exchange. See owner at CLINTS CAFE, 7129 Pershing Dr., at Palisades Del Rey.

5-RM. 2-story mod. house, Hermosa, 2 blks. ocean. Bargain. $12,500; mtg. $4500. Also vacant apt. site, $2500. Also 2 flats, mtg. $2000. 1002 CENTRAL BLDG.

OCEAN front lot, Alhambra Bay, on paved street and car line. $7000. Terms. 144427 FRIAR ST., Van Nuys, Cal.

$10 CASH AND $10 MONTH Buys

COUNTRY PROPERTY—
For Sale

$35 $35
5100-ACRE DOMAIN SAN DIEGO COUNTY. Finest ranch in Southland. Well improved, 350 white-faced cattle; 350 hogs, horses, implements. Two good houses, 2 crews, several wells, 20 A. under irrigation, about 2500 A. tillable. Beautiful valley. Oak-studded foothills. Near coast. Ideal climate. A WONDERFUL BUY at $175,000. Chas. B. Starr. Exclusive representative 351 Chapman Bldg. L. A. VA. 5628.

GUN club, 200 acres, lake, soft water. Sewing wells, ducks & fish all year. Beans, walnuts & pasture. Fine quail & rabbit hunting. Fine building site. $15,000. half cash. O. PARK SMITH, 709 Security Bldg.

HAVE bargains in lands, San Diego way, 200 acres to 9500 acres, desirable property, water, soil & climate fine, at right prices. O. PARK SMITH, 709 Security Bldg.

1200 ACRES on blvd., convenient to San Diego. Mostly cultivated, irrigation water, best buy in San Diego county. $112.50 per acre. Room 709, 116 S. SPRING ST. VA. 4154.

FOR sale, 5 acres bare land, cement water line. Ample water. 3-room house, rabbit barn, also up to date chicken house. GREGORY BROS., Mentone, Cal.

Antelope Valley

RANCH FOR DAIRY
Fine 80-acre ranch, near Lancaster, has fine pumping plant, plenty of water, clear, level, fine quality loam soil, ready to go to work on. Price $15,000, $7000 cash, balance terms. Phone 4 p. m. F. A. MOORMAN, Lancaster, Calif.

EASTERN owner here to sell quickly
40 acres very choicest land on paved road at Redman & Sunnymead. Improved farms and cheap at $120. Will take $40 per a. Call 1214 Pacific Mut. Bldg. Phone MAin 5181.

80 ACRES on State highway, just So. of Lancaster. Worth $75 per A. For quick sale, will take $40. Good soil and water conditions. Alfalfa all around. MUST SELL. Phone owner, 197349, Los Angeles.

40 ACRES, improved alfalfa ranch, in Antelope Valley, No. 2, box 130, LANCASTER, CALIF.

ALFALFA, poultry, fruit lands. E. E. BAGNALL, Lancaster.

Arizona

WE have ready for distribution an interesting folder including map showing Boulder Canyon Dam project describing speculative land investment afforded by main line railway and coast-to-coast highway, being offered in 10-acre tracts upwards at $4.92 per acre cash, $1 per acre monthly for 10 months. Call or write PUBLIC SERVICE SALES CORPORATION, 638 So. Spring St., Los Angeles.

FOR SALE or exch., 20 acres proved citrus land on Yuma, Ariz., frostless mesa. Adjoining developed syndicate tracts. Also improved Yuma Valley acreage. HE. 2317.

YUMA business property and income property, in fine position for lease or sale. Only individuals. Address E. box 247, Times Office.

$80 AC. level grain land, silt soil, on R.R. $3 per ac. $95 down. State land sale Oct. 6. Call eves., 1133 W. 56TH ST.

BUY, sell, exchange. Cass Grande Inv. Co., 112 So. Orange, Glendale. Cal.

Carlsbad

ALLES AVOCADO ACRES. True home of the avocado; sea air, frostless, deep rich soil, pressure piped water, fine views or your vacant land, $1000 to $3000 an acre. Favorable terms. L. C. ALLES, Carlsbad, Cal.

Coachella

FORECLOSURE, 160 acres must sell. Value $1000, take $2200. MU. 3753

Oceanside

20 ACRES frostless, garden land at Rosena, $2500, easy payments, 957 Highland Pl., L. A.

Sacramento Valley

40 ACRES exceptionally heavy alfalfa. Irrigated direct from Sacramento River. Half mile frontage on road to be paved by county immediately. 10 miles from Sacramento. Price $375 per acre. $2000 will handle. Long time on balance. Owner's br. office. Shop 11 ARCADE BLDG. Phone VA. 2697.

La Canada

6 ACRES La Canada, ready for subdiv. or estate. Will exch. for city house & lot. Owner, BE. 6157 eves.

San Fernando Valley

FOUR OPPORTUNITY FOR
A foothill home located on slope between Ventura highway & Mulholland Skyline Dr., overlooking valley. Magnificent view, 2 acre corner, near, 12 acres with new house, 30 ft., living-room, fireplace, sleeping porch, 2-car garage.

$16,000

A real country home, 15 miles from Hollywood, along Ventura highway, worth twice the price asked. Owner leaving, must sacrifice.
FELLOWS REALTY CO.,
8555 Reseda ave., Zelnah Cal., Phone Blue 1548.

A SACRIFICE!
Well improved chicken ranch. Sandy loam soil, 3 acres on paved street and car line. New 5-room English stucco house, modern. Chicken equipment for 2000 chickens. Fruit trees, plenty of shade and shrubbery. You can buy this right, as owner is compelled to go East. Call 10 A. M. Sunday, 16908 Ventura Blvd., Van Nuys. 4 mi. out.
HOLLYWOOD DIVISION
The Frank Meline Co.
6777 Hollywood Blvd. HOlly. 6781.

60x200 FT. with 5-rm. house, $2150, $1000 cash, $90 ft. of car line & blvd. and across st. from Reseda townsite. Bearing fruit trees & big ornamental shade trees.
5 acres on st. to be paved, bearing family peach orchard, water system, $1500 per A. Terms.
10 acres, 660 sq. ft. square, in young walnuts on blvd. $900. Terms.
W. W. TODD, Exc. Agent
6246 Van Nuys Blvd., Van Nuys
$12 A MONTH BUYS 5 ACRES
Beautiful tract, level and rolling land, double frontage, 1500 feet on road. Good soil, within miles golf courses, country club or motion picture studios. Many large oak trees. 1-rm. house, barn, 2 wells, etc. Price $750 per acre, $25.00 cash. Balance easy. OWNER, 7910 Melrose ave., WH. 1457.

10 ACRES
BETWEEN VAN NUYS & VENTURA BLVD.
PRICE $1250 PER ACRE
$20,000 CASH
E. J. HAMPTON, HOlly. 0489
1727 NORTHERN AVE.

7½ AC. vineyard, Lankershim Blvd. cor., best location. Ripe for subdivision. Price $25,000. Easy terms. No exchange. K. F. KADER, 6740 Lank. Blvd. Ph. Lank. 78-R.

40 ACRES, near blvd., & car line, set to 4 yr. old walnuts and interset with lima beans, close to oil development. Very reasonably priced. For information call 3508 E. DALY, 412 W. 6th st. RM. 1406 Phone VA. 8388

FOR SALE—A SANATORIUM, property in Riverside, Cal. Nearly 4 acres beautifully improved grounds, 42 rooms, 9 baths. Very easy terms. For illustrated folder write THE FRANK C. NYE CO., Sole Agts., 217 Loring Bldg., Riverside, Cal.

40 ACRES, acquedcut water, ideal location, forced sale, will exch. move quick. Address M, box 604, Times Branch.

CHEAPEST buy in San Fernando Valley, 151 acres, $500 per acre. Ready for subdivision. TU. 1959.

Imperial Valley

FOR SALE, four bungalow sites in Phoenix, Arizona, in choice location. Address 752 PERALTA AVE., Berkeley, Cal.

Vista Irrigation District

VISTA irrigation district, 40 acres under water, $175 per acre. L. W. DELPY TR. 9824.

Riverside

GOVT. LAND under ditch, 40-a. rel., 2 mi. town & R.R. sta., $700, full cash or trade for auto. Also 10-a. fee & water rt., $250. 1104 S. Union.

MOUNTAIN, RESORT, LAKE
Property—Sale, Exch., Etc.—67

DUCK PONDS FOR SALE
Near Pond on Santa Fe. Splendid house, garage unfailing well; 2 pond, 15 acres green blinds, etc. Entire land leveled, cropped; 3 seasons. Can lease, pay rent. Address G. N. Spencer, Glendale Sanitarium, Glendale, Calif.

FOR sale, most sightly and comfortable cabin at Lake Hughes. Well built, running water, electric lights, overlooking lake. Fishing, hunting, boating. Owner on premises Sunday. Inquire for MRS. HEBBARD or phone HO. 5730.

FOR SALE, canyon home, lots of trees, close in, reasonable. Address J. C. ZINZY, 103 Pacific Electric Bldg. Phone TR. 2961.

FOR sale or trade, 7-rm. beautiful mountain home, San Jacinto Mts., mile blvd. 4 hrs. from L. A. J. WOOD, 418 E. 2nd. MU. 4956.

WANT homestead or unimproved Mt. land with trees, water. San Diego County. R. E. Davis, 2071 Columbia, San Diego.

MOUNTAIN, RESORT, LAKE
Property—Sale, Exch., Etc.—67

A MOUNTAIN home on Crestline Village on Elm Ct. the World Road, has the conveniences of stores, post office, public library, state station, children's playground, etc. Crestline Village is a community of over 250 homes. It is beautifully wooded, commands wonderful views, has good roads, a splendid water system costing over $60,000. Attractive lots delightfully located among the trees, ready for building. Can be purchased for $150 to $250 on terms of $5 down and $5 monthly. H. W. RAMSEY, resident owner, has an office at Crestline Village, open every day. Illustrated booklet containing 23 views on Crestline Village sent free on request. Address CHAS. S. MANN, 807 Loew's State Bldg., Los Angeles.

FOR SALE—
ON UPPER SANTA ANA RIVER NEAR Seven Oaks Resort.
½ acre beautiful building spot, fronts on river, big trees, level road into it, 4700 elevation. $2500. Would take $1000 cash down.

ALSO 13 acres, close by 700 feet river frontage, fine sites. $6000

In Southern California,
NO OTHER PLACE CAN SHOW THE WATER RIGHT NOW THAT IS FLOWING DOWN THE RIVER AT 216,000 MINERS' INCHES.
OWNER, 1562 N. Western ave. Los Angeles.

FOR SALE, one of the prettiest mountain homes in So. Calif., located on Camp Baldy, San Antonio Canyon, on the main stream. Nicely secluded with fine accommodations for 6 people. Ideal for winter as well as summer pleasure. Will take $2000 cash, $2500 down or 7-passenger auto. Cash price $3600. Address Owner, P.O. Box 6, Pomona, Calif.

6 ACRES, west end of San Fernando Valley in the hills overlooking entire San Fernando Valley and Chatsworth Lake Reservoir. Blue oaks. City water, electricity. An ideal acreage concenient and accessible country home site. Over half level, tillable and frostless. Sacrifice at $1500 per acre. Take good closed car to $2000. All easy. OWNER, MU. 7811

529 ACRES near Monica Mts. Spring, oak trees, ocean view. Owner, E. B. PARKS, Thousand Oaks. Box 178, CHATSWORTH, CALIF.

170-ACRE Malibu, Los Flores & Carbon Canyon. Country road, water on land, land easier of close-in land. WILMINGTON, 1507 McCollum st., L. A.

FOR sale or exchange, lake front lot, Lake Arrowhead, close to hotel. Address Box 33, Station C.

EASTERN, NORTHERN PTY.
For Sale, Exchange, Etc.

AN easy way to insert a want ad in The Times is by phone. No credit arrangement is necessary. Collection is made after your ad has appeared. Courteous ad-takers will assist you with your copy if you desire. Phone MEtropolitan 0700.

For Sale —63

Mountain Home Sites

1 HOUR FROM HOLLYWOOD
PAVED HIGHWAY TO ENTRANCE
$35 lot at $5 a month. CLEAR TITLE. Lots of trees, rock, springs, water piped; wonderfully scenic; don't miss this. Lots in surrounding tract sold for $100. For appointment phone Miss King, TR. 2261 or OL. 5160. Or call 259 S. Figueroa

CLOSING ESTATE BARGAIN
12 acres, between Wheeler and Brighton Beaches, Oregon. Roosevelt highway and Sou. Pac. R. runs across. Ideal site for saw mill or factory. Would make fine country home with fine harbor for yacht. Title to tide land included. Heirs anxious to raise money. Price $3500, all cash. J. W. WISDOM, 618 Railway Exc. Bldg., Portland, Ore.

5000 ACRES IN UTAH
Rich agricultural land in a body, only 2 hrs. from Salt Lake City. Good road & power line now thru tract. Price only $15 per acre, easy terms. Great opportunity. Investigate. DAVIS, 1008 Lane Mortgage Bldg., Los Angeles.

NEW MEX. 1440 ac., 35 A., good alfalfa, all irrigable from canal. 2 mi. from Hope. Good schools, churches all prospects. $20 acre, cash for quick sale, 1106 LINCOLN, BLG. TU. 5955.

HERE'S YOUR CHANCE
Improved 40 acres, northeast Kansas, $6000; owner will consider California land in exchange. Byrn Real Estate Agency, Rochester, Kans.

FOR SALE, small ranch, well improved, San Fernando Valley. Consider Glendale or Los Angeles as part payment. Owner, address D. box 4, Times Office.

7-ROOM house, 2-story chicken house, 6 acres ground, Sheridan, Oregon, price $5000 down. Address M. box 4109, Times Branch.

FOR SALE, contract for deed Minneapolis property, parade $40 per month. Will discount. Addres E. box 180, Times Office.

For Exchange —63-A
BROKERS
AND
INVESTORS
ATTENTION

FOR EXCHANGE—
$40 acres, 10 miles N.W. Medford, Oregon. No incumbrance, about 60 acres cleared, bal. in timber, southern exposure, easy slope, fine for high grade stock raising or hunting lodge. Plenty water, 1 mile from paved highway. Will consider Los Angeles. Will assume. Address P. O. Box 1, MEDFORD, ORE.

$15,000 CLEAR. New York, in Belle Terre estate. Long Island. Modern 5-rm. brick home, overlook the bay. Want home here or Pasadena. Pay cash diff. or take smaller.
$16,000 improved farm, Effingham county, Ill. Good house for Calif. Assume to $10,000 on income.
HERNANDO D. WOOD CO.
118 No. Coronado, Ft. 3703.

WILL exchange well located Cleveland income property for western ranch. This building has been completed only 7 months and is already 95% rented. It is well financed with ten-year loan of $120,000. Will exchange equity of $150,000 for cattle ranch or first-class fruit ranch in California. Address owner, Suite 449, Alcazar Hotel, Cleveland, Ohio.

272 ACRES bottom land in Texas, improvements, price $15,000, will take 1 room, 2 barns, and outbldgs., 13 thoroughbred Holstein cows, span mules, Fordson tractor, $1000 worth of implements. Land fenced & cross-fenced. For acreage or income property in Calif. R. R. Short, Fullerton, 244 D st., San Bernardino.

FOR sale or trade for some California property, 2 acres best farm land, Imperial Valley; 100 improved clear city lots, Boise, Idaho; also other California property. Phone Terrace 2545, or address Owner, Lillian Reed, 774 S. Oak ave., Pasadena, Calif.

PARTY desires to exchange property with income located in Butte, Montana, valued up to $100,000, for property with income in China, Shanghai preferred, or a portion of the property would be exchanged. Address Box 1640, BUTTE MINER, for description and price.

WE want eastern city, especially Chicago, N. Y., Phila., Kansas City, etc. We specialize in eastern and northern exchanges. O. A. NICKERSON, W. H. YATCHER CO., 615 Sun Finance Bldg. TU. 6949.

OWNERS only can list property with organization from whom buyers hear. Send name and address only. for free listing blank. National Exchange Dept. J-4. 18 E. 16TH ST., New York.

KALAMAZOO, Michigan, real estate, value $25,000, clear, for similar value in Southern California. Deal direct with owner. Address N, box 234, Times Branch.

WANTED—To trade section of wheat land near Denver, Colorado, clear, will trade for lumber yard or hardware store. Address Apt. 304, 'cars Sharon Inn, Long Beach, Calif.

WANT clear L. A. property, no house, for Newark, N. J. prop. Across from Edison plant. Val. $45000. RO. 2242.

SEATTLE, 10-rm. duplex, corner lot, ½ blk. St. car, schools, stores, rented $60 mo. Price $4000, clear. Want L. A. 426 S. Spring. RM. 211. VA. 9945.

SEATTLE FOR LOS ANGELES
Exchange 10-room modern Lake Washington, Good road, soil, trout stream. Exchange to $12,500. Owner, phone GRanite 5466.

WELL located income property, San Antonio, Texas. One $10,000, one $12,000. Owner. Address E. box 124, Times Office.

$10,000 apt. building, El Paso, Tex., for L. A. or vicinity, improved or vacant. Owner, OX. 060, 614 LINDEN DR., Beverly Hills.

SAN Antonio, new apt.-house, choice location, rich furnishings. Best of tenants, for Cal. MOORE, 925 W. L.A.

ST. PAUL, clear lots to $4000, want S. Cal. Taylor, 5507 Denker ave.

IDAHO ranch, grain, potatoes, timothy, Spring, trout stream. Plenty rain. Owner, 4664 S. Hartford, L.A.

EL PASO, 10-rm. brick, $25,000, clear. Want L. A. or suburbs. Call GLEN-DALE 3708.

CAL. INCOME FOR CLEAR EASTERN GRAY. 606 VAN NUYS BLD.

$7500 for 5 acres, close in, $2000, want Porterville for $25,000. Bldrs. cost $25,000, crop with. $18,000. TR.2261

$7500 for 5 acres, close in, $2000, want Porterville for $25,000. Bldrs. cost $25,000, crop with. $18,000. TR.2261

EASTERN, NORTHERN PTY.
For Sale, Exchange, Etc.

Wanted —63-B

WANTED — Newark, N. J., Paterson, N. J., Passaic, N. J., Hackensack, N. J., to $50,000. For first-class L. A. income property. CHAS. A. MASH, 605 Pershing Square Bldg. VA. 9747.

FOR EXCHANGE
California for Eastern and Northern, Eastern and Northern for California,
W. J. Specialties.
R. M. GAZE COMPANY
308 Nat'l City Bank Bldg. TR. 6425

80 A. Alfalfa
$15,000 CLEAR
WANT EASTERN
SIMPSON & CHILDS, 453 S. SPR.
Exchanges Exclusively

2 HOUSES, $17,000 & $25,000. Want New York. 1550 S. Western. EM. 5472.

OREGON good acreage wanted. Right price. 914 W. 17 st. after 5 o'clock.

EASTERN EXCH. EXCLUSIVELY
Simpson & Childs, 453 S. Spring

SAN FRANCISCO PTY.
For Sale, Exchange, Etc.—64

OAKLAND, Alameda, 2 clear residence lots, "Fernside," best Alameda subdivision, at $2500 & $3000, to exchange for Los Angeles or near. Prefer Beverly Hills. Owner, OX. 5742.

SAN DIEGO PROPERTY—
For Sale, Exchange, Etc.—65

FOR SALE—The Lusardi Ranch, 2240 acres in one body, 5 miles from Del Mar, near Lake Hodges. Beautifully rolling and all excellent soil, almost entirely clear of brush. Abundance of local water on both sides. All fenced and cross-fenced. Terms, 1-3 of price cash down, bal. on or before 2 years at 7 per cent. See this land, buy it and take thrice the sum now asked in 2 years. L. W. CARTER, Trenton Hotel, Los Angeles.

FOR SALE, 3000 acres finest in Southern Cal. In whole or part. San Diego co. Blvd. frontage. Terms to suit. Abundant water. W. S. DOLAN, 746 S. BURLINGTON, L. A.

WANTED, Fallbrook, Escondido district ranch. Have property and mdse. business. Los Angeles. Owner, 238 S. AVE. 55.

LOT 21, blk. I, Enlose ad. City of Oceanside, $500, easy terms. Owner, VE. 1940.

WANTED—Loan, land, subdivisions or imp. prop. Entire estates liquidated. V. G. Green, 1127 6th st., San Diego

GOVERNMENT LANDS—
and Relinquishments —66

CHOICE homesteads or desert claims, water available, great future. HURST H. MURRAY, 321 W. 3rd. Rm. 221.

CHEAP homestead, 160 acres, well, plenty water, level, fertile, schools, store. Rm. 402, 130 S. BRDWY.

MT. homesteads. So. Calif. Loga, for $1.25 per acre. 1104 S. Union av.

OIL PROPERTY—
Miscellaneous —67

RESPONSIBLE oil operator now drilling on large property will drill for distance to complete well. Will sell interest. Should pay five for one first year, ten per cent thereafter, at $10 a per cent or will consider a partner or am open to a reasonable proposition. Have 16-in. 42-lb., 12-in., and 8-in. casing in hole. Shallow field, only 1200 ft. additional depth to oil formation. Have good working daw shift. Address M, box 516, TIME BRANCH.

I OWN 98 ACRES
Of good land near Corona, which has good showing of gas & oil, near a shallow producing well. Want to interest parties in drilling same well. For information call owner, any day after 5 p.m. UN. 6545 or 1843 West 23rd st.

I OWN complete oil well drilling rig, including boiler, engine, rig irons, derrick, tank, drilling tools; cost over $10,000, drilled well 4540, rig company went broke. Will accept reasonable offer. Make offer. Address Box 525, Times Office.

POSO CREEK oil land, one hundred sixty acres, one-half mile of production with well 1200 ft. standing connected. F. E. GARLICK, Bakersfield, Cal. P.O. Box 795.

APPROXIMATELY 1000 acres excellent oil speculation, close to Los Angeles. Price $1,250,000. Can be handled for one-fifth cash.
HARRY G. HOLABIRD COMPANY
Van. 5040. 621 S. Hope Street.

5 ACRES San Fernando Valley near Dobeny Ent. Production expected soon. Total price $6500. Only $1500 cash. Owner, OX. 2923.

IF YOU are looking to organize an oil Co. or sell stock, see HITCHCOCK & Asso. (estab. over 6 yrs.) 713 I. W. Hellman Bldg., 8th & Olive.

BOILERS, standard tools and rotary, complete or any part, 50c on the $1. M. H. MURRAY, Whitney 2425.

$5A1 ACRES, ready for sale or rent. 1610 LONG BEACH AVE.

180x140 DRILL site. Address owner, or Julian rig $750. VO. 2124.

ORANGE, LEMON, WALNUT
Groves—Vineyards

AN easy way to insert a want ad in The Times is by phone. No credit arrangement is necessary. Collection is made after your ad has appeared. Courteous ad-takers will assist you with your copy if you desire. Phone MEtropolitan 0700.

For Sale —69

$20,000—14 ACRES Navels and Valencias. This is a very consistent crop setter, averaging $10,000 per year for last 7 years. Good crop setting for next year. With Florida crop shortage demanding prices should be high next year. 42 shares Azusa Irrigating water stock, which is cheapest water in this district. No trade.
$17,000—7 acres Navels and Valencias. Fine crop setting for next yr. Shows good packing-house returns. This property located on paved boulevard. Can be bought for small cash payment. Balance from crops.
VORHURO BROTHERS, INC.
Phone 393-21. Azusa, Cal.

WALNUT ORCHARD
A CHANCE FOR BIG PROFIT
40 acres walnuts. Puente district. 30 acres 14 years old, 20 acres buds, mostly 3 years old, excellent soil, ½ interest in pumping plant producing 125 inches of water, cement pipe lines, 4-room house, garage, barn, all farming tools. Choice location on paved road, 2½ miles from Puente, 4 miles east of Pomona city. Price $1500 per acre. Easy terms.
W. E. SERVICE, Realtor
Phone 158 Puente, Puente, Cal.

ASSURED PROFITS
Five-year-old walnuts in district where eight year old trees are selling for $1500 per acre and more. These priced at $750 and $850 per acre, terms. Irrigation and domestic water. Located in Ventura county, near Santa Susana, 28 miles from 6th and Broadway.
ARTHUR H. MORAN,
1010 Delta Bldg., 412 W. 6th st.

ORANGE GROVE
Ten acres, navels and Valencias, good soil, abundance water, 15 yrs. old, modern 2-story home, swell location on main highway 1 mile from city limits. Price $30,000, $13,500. Want flats same value.
W. E. SERVICE, REAL ESTATE
Phone 158 Puente, Puente, Calif.

SACRIFICE, short time for ¼ cash. Choice 20-acre budded walnut grove, interset walnuts, 24 miles L. A., 3 miles from Beach, well, soil and small house, conveniences, 50 shares water stock. Ideal place to live, rent or exchange. Box 933, COVINA, CAL.

ORANGE season is here, look out! Will you reap the benefit or get left like you did last year? 10-a. gr., wonderful condition, for $184,000. Assumed. Income.
H. LUNDEEN TUcker 7076.
Suite 1102 210 West 7th st.

ACCOUNT OLD AGE
10 acres, peach trees, interset with walnuts, 4-room house, barn, county water, equip. for 200 chicks. Can buy on easy terms. $4000. HARTING & RAMOS, 1629 W. 7th St. Fitz. 3246.

ORANGE ranch for sale, if you want a nice small ranch as home. Gas, electric light, close to school and water, 5 acres, 1 mile from center of Glendora. S. M. CASLER, own. S. Glendora st.

BEST buy in Sacramento Valley, 10 acres 15-year-old walnuts, trees $27.50 each, $10,000 worth of buildings included in the price. MRS. IDA VAN ALSTINE, Route 7, box 1720, Sacramento.

FINE 8-A. citrus, $2000 underpriced. Need cash, 4-bdrm. water, frostless. Pos. some trade, make offer. Courtesy to agts. R. 1. box 441, VAN NUYS.

SACRIFICE 20-ACRE navel and valencia orange grove, 12 yrs. old. Woodlake district. Tulare county. $16,000. Must have $6000 cash.
507 LANKERSHIM BLDG. VA. 7026

MUST sell, 80 acres full bearing paying almond orchard with all equipments. Bargain. Owner, 2247 21ST ST., Sawtelle.

UNDER foreclos. $70,000 orange ranch Porterville for $25,000. Bldrs. cost $25,000, crop with. $18,000. TR.2261

ORANGE, LEMON, WALNUT
Groves—Vineyards

For Exchange —69-A

WALNUT ORCHARDS

$75,000 clear, 39 acres budded walnuts, good improvements. Take city income or Long Beach. $100,000.
$100,000 clear, 40 acres, good buildings, take income one-half. $25,000. Ten acres, residence to $12,500.
$75,000, 20 acres, close to Puente. Take income for part, grove, 12% net on this price.
W. E. SERVICE, Realtor
Phone 158-24 Puente, Calif.

3 NEW 4-flat bldgs. $22,500 each. Want alfalfa, Lancaster, Palmdale. 20 acres budded nut, interset peaches, Garfield imp. on bldg., West Texas or income. $60,000.
15 A. highly imp. 19-yr. walnuts on corner, residence or flat. $55,000.
10 A. bud. walnuts, 15 yrs., no A-1 grove, $22,500, res. or income.
10 acres oranges, best sect. $20,000, res. or income.
W. ARTHUR NYE CO. Ph. 49.
129 So. Garfield Ave., Alhambra.

WHITTIER WALNUT GROVE—Eight acres bearing walnuts, East Whittier. On R.R. Rich soil, fine trees, cement irrigation line, full water stock, also packing-house stock. Ideal suburban home site. Only $16,000. Bank $5000. Terms.
Want CLEAR property for my $11,000 equity. F. G. Simmons, 119 N. Greenleaf ave., Whittier, Cal.

FOR EXCHANGE—18 acres, 15 acres Valencias, 10 yrs., to full bearing, balance 3-4 yrs. Address M. box 4109, Times Branch.

Big crop for next yr. Fine location from Orange. Price $55,000. Bank loan of $16,000. Terms. 7%. Want Imperial or will take clear eastern.
S. H. EDWARDS
108 E. Chapman Ave., Orange, Calif. Phone 329.

LEMON GROVE
Want Ortshore or Washington, 4½ acres North Whittier Heights, good soil and water right, trees 7 yrs. old, fully equipped. Beautiful location. $15,000. Want small farm to $10,000. W. E. SERVICE, Puente, Calif.

Wanted —69-B

HAVE cash buyer for 10 to 40-acre walnut or deciduous grove, drive from L.A. Full particulars first letter. See Mr. Geer, G. E. English Co., 1717 Chapman Bldg., 5th & Olive.

5-YR. lease & furn. netting $425, low rent, want orange, walnut, lemon grove, good ranch. 250 1-6 S. CORONADO PI. 3810.

Timber Lands —70-C

FOR SALE—160 acres of valuable timber land near Medford, Oregon, will exchange for real estate. Address E. box 27 Times Office

A CREAGE, SUBDIVISION—
Miscellaneous —70½

45 ACRES
WITH
1865 FEET
ON
SEPULVEDA BLVD.
BETWEEN
WILSHIRE
AND
BEVERLY

NEAR BEL AIR COUNTRY CLUB. CLOSE TO OCCIDENTAL COLLEGE SITE AND JUST WEST OF NEW UNIVERSITY.

$380,000

Simpson & Childs
EXCLUSIVE AGENTS
453 SOUTH SPRING STREET
PHONE: TRinity 4638.

Peninsula Ranch
Choice land, about 600 acres, suitable for subdivision; opportunity for big money in near future; $100,000 cash required; property is loaded with plenty of water; R. R. station on property; located between Menlo Park and Redwood City, Calif.; no trade. Address E. box 214, Times Office.

FOR SALE—ACREAGE. Attention Subdividers. Many pieces of acreage in Los Angeles and Orange Co. All prices and terms. CAN FILL THE REQUIREMENTS OF ANY SUBDIVIDER. Let me know what you have to sell.
Trinity 4495. C. F. W. PALMER.
1220 Lane Mtg. Bldg.

8400 ACRES
IN THE FERRIS VALLEY
CAN BE BOUGHT FOR
AN EXCEPTIONAL BARGAIN
OF SURROUNDING PROPERTY
MR. GRAY TR. 6634.

FOR SALE—31½ acres San Fernando Valley, best close-in acreage near San Fernando, 2 miles from Burbank. Good level land, city water, gas and electricity. Price $1250 per acre. Liberal terms, lease clause. Address HG, box 523, Times Branch.

WANTED—Sales organization to handle close-in San Fernando Valley improved lot subdivision. Address L. box 513, Times Branch.

400 ACRES 45 minutes from L. A. Will sell all or part good agricultural or industrial property on main line railroad, priced right. Ask for Mr. Eugene.
JACOBS STERN & SONS, INC.
401-3 HAAS BLDG.
MAin 2705. MAin 2704

FOR SALE, best 80 acres for subd. close to Lankershim. Close to stores, schools, blvd., with water, gas and elect. at hand. Ready for immediate sale. Will consider $1600 per acre for short time. L. A. DOLTON, 221 S. Vermont. WA. 1916.

FINE piece of subdiv. acreage in Lankershim, running on two big 100-ft. blvds. 1320 ft. on each blvd. Fine level land, close to school, stores, etc. Subdiv. will sell very quick. Price very low for quick sale. L. A. DOLTON, 221 S. Vermont. WA. 1916.

WANTED—SUBDIVISION
250 to 5000 acres, vicinity Los Angeles, southwest or Burbank way, by one of the largest organizations in Los Angeles. Ready to go immediately. Improvements must be in and priced right. Address M. box 449, Times Branch.

$15,000 FINE close-in subdivision. Will make 25% on good street just off main blvd. Has water, gas and elect. on ground. Built up surroundings. L. A. DOLTON, exclusive agt. 221 S. Vermont. WA. 1916.

$950 PER ACRE
Best buy in San Fernando Valley, 26 acres, level, 600 feet of blvd. frontage in best fast-growing city. Act quickly. OX. 2923.

5 ACRES or 10 lots, all improved, blvd. & car line. Must sell; value $6,000. Price for quick action $17,500. In city limits. Owner on property, 18516 S. NORMANDIE AV

10 Acres Near Western Only $1500 Per Acre
Away under value. For one week only. Ripe for subdivision. Hurry. 4126 S. FIGUEROA. AX. 2719

10 ACRES on 190th st., between Main & Figueroa. Worth $4000 an acre; to close estate, will sell for $2000 an acre. Call ELMO, TR. 8461.

18 ACRES, overlooking city, 3 minutes to Hollywood Blvd. The low price will astound you. OWNER GR. 6815.

400 A., nr. Owensmouth, under cultivation. $750 per. Owner, 1616 8TH AVE.

452 ACRES S. F. Valley, $595 acre. Address E. box 114. Times Office.

A CREAGE, SUBDIVISION—
Miscellaneous —70½

17 ACRES adjoining best residential section of Gardena, 1100 ft. frontage on Olive Blvd., 660 ft. on Normandie ave. Price and terms attractive. Owner, 14427 Friar st., Van Nuys, Cal.

26 ACRES on Blvd., Girard, 20 acres Manchester Extension, around $1000 acre, easy terms. DE. 4715.

FOR SALE, 76 A., S. W. cor. Cypress & Rosecrans. Worth what section for early activity. BEACH, TU. 5567.

32 ACRES, Culver City, Barsnik, G. W. Fergusson, VA. 2040. 1011 Pacific Finance Bldg.

FOR sale or trade, 20% acres desert land near Palmdale. What have you? 2240 CANYON DR. GR. 8498.

WANTED—
Real Estate

AN easy way to insert a want ad in The Times is by phone. No credit arrangement is necessary. Collection is made after your ad has appeared. Courteous ad-takers will assist you with your copy if you desire. Phone MEtropolitan 0700.

Miscellaneous —71-X

Bungalows—Duplex
We have Hollywood car-line businesses, corner, with 2-story brick duplex. Price $70,000. Mortgage $25,000. Incumbrances $25,000. Owner wants bungalows or duplex. Here is your opportunity to get a business corner where values are going up.
Have flat building, five 4-room flats and 2 garages on 60-ft. lot, close to car and bus. Incumbrances $12,000. Owner wants bungalow.
Let's Talk It Over
Clinch & Thurtle
Western Ave. at Fourth. DR. 2365.

WANTED—
RESORT OR HOT SPRINGS PROPERTY
Have a real cash customer looking for a genuine bargain, not over 250 miles from Los Angeles, preferably Hot Springs or resort with trout stream on it, or close by. Must have abundance of water. Submit full details, exact lowest price, best terms, map and photographs. Also something in apartments.
H. J. RUESS, broker,
1562 N. Western ave. Los Angeles. Main 8257.

ANY part of $50,000 worth of A-1 first lien real estate contracts, payable monthly, guaranteed. Trade about 5 to 10 acres, high class residence, flats, or business. Will not assume. See Barry, 628 W. 9th. VA. 8430.

WANTED—Income property or business within 1 blk. of Hollywood blvd. bet. Cahuenga & La Brea. Must be right. No agts. Address D. box 45, Times Office.

WANTED—House of 5 rooms, north of Wilshire and west of Western, about $20,000; will pay $5000 cash, close lots in Monterey, worth $7500 as part payment. Address M, box 464, Times Branch.

DO YOU WANT TO SELL NOW? WE WILL ASSIST YOU TO SELL YOUR REAL ESTATE IN 10 DAYS.
STOCK EXCH BLDG. VA. 4551.

WANT to lease 25 corner lots for oil station. Will buy 2 acres. Address 17045 S. Central, WE. 5302. Robinson.

Will buy & trade property, also mtgs. & T.D.s. Resources $500,000. Newton, 5950 S. Vermont av. TH. 3451. YO. 4239.

CAN sell your property in 10 days by my proven successful plan. CALL BRICKELL, 6716 Main.

WANT lot eq. or what have you? for Mich. resort clear lots, $125 ea. Equity in 5-rm. house, $1500. 7613 Hoover.

2 CLEAR lots in Racine, Wis., for property here. 229 W. 84TH PLACE

For Cash, Not Classified —71

ALL CASH

$5 to $50 foot frontage, preferably old improvements, vicinity of Vermont & Adams. Will pay all cash. W. H. HICKS, 1041 W. 54th. VA. 5017.

WANT apt.-house or grocery. Have city business property, 100 ft. on Main Blvd., close in and Pasadena residence lot and alfalfa, veg. ranch to $85,000. Ex. or sell. JEFFRIES, 129 W. 2nd st. Rm. 322. FA. 4837.

WANTED, Chicago or Cook county real estate, vacant or improved. Best prices, terms, legal description. Prompt action, co-operation. Write KAT & SKINNER, 11105 Eberhart Ave., Chicago, Ill.

GOOD residence lot from private party, W. or N.W. section. Substantial down payment, balance on trust deed plan. Address E. box 104, Times Office.

CLOSE-in chicken or rabbit ranch, not over $10,000. Address E. box 1, Times Office.

WANTED—Orange grove, Orange county, 10 to 20 acres. Address M. box 4109, Times Branch.

WANT 7-rm. modern house, Wilshire-La Brea district. Will pay cash up to $14,000. Must be a bargain. Principals only. Ph. GR. 6473.

WANTED, new home, 2 bedrooms, 2 baths, West Hollywood, north Santa Monica Blvd. Around $15,000. HEmpstead 2129.

HOUSE on back lane lot, or small 4-room house, Hollywood, from owners by widow. Cheap. Address E. box 116, Times Office.

WANTED—6-rm. stucco home W. N.W. to $15,000; give $6000 equity, 6-R. bung., and assume. Owner, EM. 3961.

WANT home or duplex, $10,000 to $25,000, have cash and acreage. Address E. box 1, Times Office.

HOME wanted, 2 bedrooms, northwest, have $750 foot Washington blvd. frontage, $12,500 cash, will assume. Owners, Call WE. 4428.

CLEAR, unrestricted lot, 54x130, on Vendome, 1 blk. S. Sunset Blv. Trade for car and cash or residence. Will assume. FI. 0717.

HAVE $500 to apply on purchase of bungalow not exceeding $7500 in West Hollywood or Beverly Hills. Address D. box 222, Times Office.

WANT stuc. bung., 2 bdrms., close in, L. A. $4000 cash, clear of acreage. Minn. to $4000. A. M. DR. 6092.

BUNG. Cl., 4-family flat, Holly., for cash. Must be cheap. Address C. box 115, Times Office.

CASH for 6-rm. hse., gold lot, high ground, no. west. No agents. Address L. box 515, Times Branch.

Lots —71-B

WANTED, to buy 100 foot frontage in B or C zone for Sanitarium site. Must be close to carlines or bus. No objection to one-story house or bungalows. Must be moderately priced. Reply 711 CITIZENS NATIONAL BANK BLDG., giving terms, etc.

WANTED—
Real Estate
Lots —71-B

WANT LARGE LOT—HOLLYWOOD, BEVERLY OR WILS

REAL ESTATE— For Exchange

Miscellaneous —72

J. M. FRENCH COMPANY OFFERS 120x147 ft. corner, C zone, partly improved with 12-r. apartment bldg. Income $2509 per month, lot lease. $10,600 at 5%. 10 years. Equity, $40,000. Prefer ranch. Consider eastern.

47-room hotel building and furniture. Equity $25,000, prefer ranch.

$40,000 cattle ranch, clear. Want income and assume.

$50,000 apartment building, Ventura, want alfalfa or grove.

815 So. Hill street. 404 Hillstreet Bldg. VA. 2261. Call Beuttler or Robinson.

$80,000, 60-room apt. bldg., annual inc. $12,750. Net inc., $11,400. Equity $40,000 for ranch, grove or city.

$60,000, 18-unit court, 85 rms., annual inc., 24,000, net inc., $7250; equity $30,000, for grove, ranch, city.

$125,000, 36-unit court, 116 rms. annual inc., $17,500. Net inc. $15,-000. Equity $60,000 for ranch, grove or city.

$200,000, 156-room apt., inc. property. Annual rent $24,000. Net income $26,000. Equity $100,000 for ranch, grove or city.

MILES, 324 S. Spring. FA. 2316.

EXCHANGE

BEAUTIFUL 7 ROOM STUCCO HOUSE, NR. WILSHIRE IN BEVERLY HILLS, 2 baths, unit heat, double garage, new and strictly modern. Will take in lot or exchange. See Mr. McCarty.

The Frank Meline Co.
706 S. HILL. TR. 6451

YOUR LOT OR YOUR LOT EQUITY

Will make the first payment on a beautiful home in Pasadena. Four of them to select from. New and modern in every respect. PRICES $6000 TO $7250. TERMS. Your lot equity was a first payment, balance like rent. See Mr. Jordan. THOMAS REALTY CO. ANGELES MESA LAND CO. 705 PACIFIC FINANCE BLDG.

CHOICE BUSINESS PROPERTY

Modern Class A bldg. under lease with average annual income for term of lease of over $46,000 per year. PRICE $260,000. Mtg., $160,-000 at 6½%. Will consider exchange for country property.

HENRY V. WALL
1225 Pacific-Southwest Bldg., LONG BEACH

WEST ADAMS NR. ARLINGTON Beauty; large English brick home, 160x250 lot, runs thru to 26 Place, making 2 fine income lots there in add. to Adams frontage. Good income, $50,000. Will accept trade for part payment or sell on terms to suit.

LONG & HOODENPYLE, Realtors Exc. Agts., 1159 S. Westn. VE. 6166

1-Acre citrus and chicken ranch, 3-room attractive house, 4-car garage, 5 miles from L.A. Want bungalow or income property. Deal with owner direct. Monterey Park corner Garvey Blvd. to Del Mar Av., south to Mesa Drive. STUHR RANCHO, lot 75, R. 2, phone San Gabriel 2239-M.

CITY PROPERTY

40-ft. improved corner on Broadway, long lease, income $2900 to $4500 per year, and 94-ft. corner, vacant, income $1800. CLEAR, will assume small amount. GEO. C. ESSON CO. 602 Haas Bldg. ABOVE. Mtg. 6252.

CITY income, value $45,000, clear, to exchange for apt. house or business property, assume. Also 20-acre apricot orchard, value $52,500, clear. Income this yr. $15,000 above expenses, want bus. property. Will assume. T. J. ATCHLEY, 4801 So. Hoover. VE. 9506.

FOR EXCHANGE, Dol. bungalow in Fairfax-Wilshire, 10 rooms, 3 rms. well fur. with Kimball piano. Will put in good car on first deal. Price $12,500. Mtge. $5000 straight. Want clear for equity. CHAS. A. MANN, 641 Pershing Sq. Bldg. VA. 6741.

EXCHANGE 1-acre suburban home on Huntington Dr. to trade for city bungalow or income. See

JOHN D. SMITH.
Cor. Huntington Dr. and San Gabriel Blvd. San Marino. Phone 1010-W.

26-A. fruit ranch city limits Hemet, $25,000; mtge. $7500. Consider fourplex flat or income & add cash or assume mtg. Owners only. SHIPLEY, with Elmer Salmon Co., 839 Chapman Bldg. TU. 4576.

FOR exchange, Pomona 10-acre ranch, business property. Close in. 5-rm. hse. fur. Lot 60x125. Price $6500. Mtge. $2500. Owner. CHAS. MASH, 605 Pershing Sq. Bldg. VA. 5741.

DOUBLE FRONTAGE

for stores and apts. Equity $8000. Want lot, house or ranch. Address Ky., box 147, Times Office.

BUYERS—SELLERS—TRADERS Phone, write or come in. All listings displayed on classified boards

ROBERT BUCHTEL Realtor
1845 Vine st. HE. 1424.
Hollywood.

VERMONT AVE. CORNER $75,000
(Income $7500, increasing.)
REINFORCED CONCRETE BLDG 9 stores, well leased. WILL TRADE for income property. Owner, 1000 Telephone Bldg. TU. 9676.

FOR EXCHANGE, 80 acres IMPROVED IMPERIAL VALLEY RANCH, $20,000, Mtg. $6000. Submit clear property anywhere. Call 2603 Pershing Square Bldg. VA. 9741.

WONDERFUL Hollywood home of 8-r. 3 baths, in exclusive district. Only $25,000; will take lots or small acreage for equity. $14,000. HO. 2740 or WH. 7084.

DON'T WORRY! See me Monday. I can match any exchange. Owners only. SHIPLEY, with Elmer Salmon Co., 839 Chapman Bldg. TU. 4576.

WANT chicken ranch, Arcadia, Monrovia, etc. for good Spokane, Wash., property, $10,000, clear.

CAPLIS REALTY CO.
1251 S. Catalina. RI. 6737

CORNER 1-a. chix ranch, Arcadia, 10-rm. house, $16,000, clear, also 3 new 5-rm. bungs. Temple. Want clear acreage within 100 mi. L. A. Box 75, Bdwy. Bldg. MA. 6752.

LOT FOR BUNGALOW
$1700 equity in good lot 3c 1st payment on bungalow $ to $6000 & $25 per mo. STEPHENS & CO., 3067 Pico. EM. 2282.

WANT EASTERN CITY
We have a number of calls for Eastern, 2 want Detroit. STEPHENS & CO. 3067 Pico. EM. 2282.

BEVERLY Hills new modernistic home, lot, on 3-4 a., beaut. landscaped, unsurpassed view, sale or exch. GR. 7660-GR. 5628.

OWNER'S SAC., DUPLEX.
New 12-rm. close to Fairfax, make reasonable equity; small 5-room house 2758 Scott st. WH. 3621.

5-FAMILY flat, 14 rms. S. of Ambassador. $26,000. Mtg. $15,000. Want acreage across more Redlands, Mrs. Beahm, 709 S. Vermont.

40-ACRE apple orchard, Yucaipa, $60,-000. Want eastern or L. A. income and assume. 126 N. Ave. 60. GL. 9626.

BEAUTIFUL hillside home, 9 rooms, 4 bedrms., 2 baths, want small home, duplex, flat or lots in MUREN-Oakdale 5294, 604 BARTLETT BLDG.

FOR EXCHANGE, Bakersfield bung., mod., $6500, for L. A. bungalow. 2758 A. SLAUSH, 605 Pershing Sq. Bldg. VA. 5741.

10 A. pears, L. A. co., trade for bus. flat, or res. Owner, EM. 2732, 1000 Telephone Bldg. TU. 4576.

EXTRA large home, big lot, on Pasadena ave. Will consider some trade. Mary Bruker, 5034 Pasadena Ave.

CLEAR ranches for inc. inc. for ranches. Nothing but the best. Trowbridge, 606 Dewitler Bldg. TR. 2374.

HAVE 7 rooms, 2 baths, stucco in Beverly Hills, trade for clear lot in Carthay Center. OX. 1744.

CATHOLIC INVESTOR, SPANISH 9-rm., 3 baths, Truly beaut. home in Hancock Pk. WH. 3621, for apmt. CHAS. BRUCE, 727 S. Alvarado.

4 FLAT OR BUNG. COURT W. OR N. W. to $25,000. WA. 4543.

3-RM. Spanish stucco, Wilshire dist. Want dbl. or duplex, good location. HO. 1540.

20 ACRES, Ventura Co. Highly improved. Want bus. frontage, close in to $50,000. SEMPLE, Gt., 8909.

FAMILY stucco flat, 4 garages, fine location, 5c car. Will accept clear county lot or equity. 2000 Monte Vista St.

CLEAR lots 4 miles 5th & Spring. $50,000, extra good location. All or part income. 1000 Telephone Bldg.

BEAUTIFUL home in Venice, actual city value 18000, clear. Must move to city. Mtge. 9187. 4783 W. Adams.

MAIN ST. corner, improved inc. $1600. Price $13,500. Want bung. 608 BARTLETT BLDG. HE. 5162.

CLEAR 40 A. grove nr. Visalia, $15,-000 for L. A. income. 1000 Telephone Bldg. TU. 4576.

WANT chicken ranch, Arcadia, Monrovia, etc. for good Spokane, Wash., property, $10,000, clear.

CAPLIS REALTY CO.
1251 S. Catalina. RI. 6737

CORNER 1-a. chix ranch, Arcadia, 10-rm. house, $16,000, clear, also 3 new 5-rm. bungs. Temple. Want clear acreage within 100 mi. L. A. Box 75, Bdwy. Bldg. MA. 6752.

LOT FOR BUNGALOW
$1700 equity in good lot 3c 1st payment on bungalow $ to $6000 & $25 per mo. STEPHENS & CO., 3067 Pico. EM. 2282.

WANT EASTERN CITY
We have a number of calls for Eastern, 2 want Detroit. STEPHENS & CO. 3067 Pico. EM. 2282.

BEVERLY Hills new modernistic home, lot, on 3-4 a., beaut. landscaped, unsurpassed view, sale or exch. GR. 7660-GR. 5628.

OWNER'S SAC., DUPLEX.
New 12-rm. close to Fairfax, make reasonable equity; small 5-room house 2758 Scott st. WH. 3621.

5-FAMILY flat, 14 rms. S. of Ambassador. $26,000. Mtg. $15,000. Want acreage across more Redlands, Mrs. Beahm, 709 S. Vermont.

40-ACRE apple orchard, Yucaipa, $60,-000. Want eastern or L. A. income and assume. 126 N. Ave. 60. GL. 9626.

BEAUTIFUL hillside home, 9 rooms, 4 bedrms., 2 baths, want small home, duplex, flat or lots in MUREN-Oakdale 5294, 604 BARTLETT BLDG.

FOR EXCHANGE, Bakersfield bung., mod., $6500, for L. A. bungalow. 2758 A. SLAUSH, 605 Pershing Sq. Bldg. VA. 5741.

10 A. pears, L. A. co., trade for bus. flat, or res. Owner, EM. 2732, 1000 Telephone Bldg. TU. 4576.

EXTRA large home, big lot, on Pasadena ave. Will consider some trade. Mary Bruker, 5034 Pasadena Ave.

CLEAR ranches for inc. inc. for ranches. Nothing but the best. Trowbridge, 606 Dewitler Bldg. TR. 2374.

HAVE 7 rooms, 2 baths, stucco in Beverly Hills, trade for clear lot in Carthay Center. OX. 1744.

CATHOLIC INVESTOR, SPANISH 9-rm., 3 baths, Truly beaut. home in Hancock Pk. WH. 3621, for apmt. CHAS. BRUCE, 727 S. Alvarado.

4 FLAT OR BUNG. COURT W. OR N. W. to $25,000. WA. 4543.

3-RM. Spanish stucco, Wilshire dist. Want dbl. or duplex, good location. HO. 1540.

20 ACRES, Ventura Co. Highly improved. Want bus. frontage, close in to $50,000. SEMPLE, Gt., 8909.

FAMILY stucco flat, 4 garages, fine location, 5c car. Will accept clear county lot or equity. 2000 Monte Vista St.

CLEAR lots 4 miles 5th & Spring. $50,000, extra good location. All or part income. 1000 Telephone Bldg.

BEAUTIFUL home in Venice, actual city value 18000, clear. Must move to city. Mtge. 9187. 4783 W. Adams.

MAIN ST. corner, improved inc. $1600. Price $13,500. Want bung. 608 BARTLETT BLDG. HE. 5162.

CLEAR 40 A. grove nr. Visalia, $15,-000 for L. A. income. 1000 Telephone Bldg. TU. 4576.

REAL ESTATE— For Exchange

Miscellaneous —72

FOR EXCHANGE—
Brick, 20-apt. bldg., furnished, mtge $26,000; price $100,000.

Brick apt. bldg., 30 singles, furnished, mtge $42,500; price $125,000.

Brick apt. bldg., 47 apts., furnished, income $2,700 month; price $200,000; mtge. $110,000.

Submit what you have. REYNOLDS & SON, 701 Loew State Bldg. Bdwy. 6100.

EXCHANGE 266 acre Colorado alfalfa ranch. Well located on Santa Fe main line. Plenty of water. A fine piece of property. Price $40,000 clr. Will take L.A. income or business & assume or will accept local property part payment. Mr. Oliver, MASON, COLE & CO.
609 S. Grand Ave. TR. 6018

EXCEPTIONAL EXCHANGE
$22,000, four-family, 4 rms. & 2 rooms each. Mtge. $10,000, 7%. Near Western and Wash. Want clear vacant or bungalow. See Mr. Fred Krohn.

HENRY G. KROHN CO.

609 S. VERMONT DUnkirk 2600

NEW FAIRFAX APT. SITE
114x145 to 20-ft. alley.
Near First st.
$300 Terms. Cash (Approx. 200)
Legitimate value.

Trade equity $14,200 for clear vacant lot. Owner, interior section. Home Realty Co., cor. Vermont-Rex.

BRENTWOOD home, 8 rooms, 4 bedrooms, 2 baths, dbl. garage, lot 60x216. A real showplace. $17,500. Submit. Schick, 1014 Haas Bldg. TU. 9337

$500 HALF-ACRE, equip. 5-r. furnished, for Wichita, Kan., property, O. E. Jackson, 210 $6 St., Maywood.

BUILDER'S attention to trade cor. lot, good Hollywood location, lots for 5 or 6-room bungalow, La Brea or Hancock district, $15,000. N. Los Palmas 1000.

DUPLEX, 5-r. rms. side by side, 2 garages, new stucco bung. Hollywd. Also 5-rm. new stucco bung. Sacrifice equity for clear lot. El. 1453 N. MARN.

$10,000 equity, Norton ave. 2-story res. nr. Wilshire, for vacant. Ben Reid, 740 Bdwy. Bldg. TU. 4336.

NICE new 5-rm. bungalow, now rented, value $5300, Mtg. $2000. Submit. Schick, 1014 Haas Bldg. TU. 9337

$500 HALF-ACRE, equip. 5-r. furnished, 5 rms. Want smaller home, good loc. WA. 3261.

gain sale $13,500. Mtg. $10,000. Cash or property needed $15600, bal. trade. HO. 2922

6-R. bung., equity, $4700. Bal. $2250 want lot, what? 3855 7th ave.

$4500, CLEAR, bungalow, new, double, west side. Garfield 0373.

GRAB THIS SNAP. Wilsh. 6-rm. English, Sprink. sys., fruit, Dbl. gar. $13,500. Mtg. $6000. 5% int. Dbl. gar.

CLEAR 5-rm. Pasadena home, $6500, for L. A. home, west side, OR. 6571. Address owner, 1000 Telephone Bldg.

5-RM. hse. & lot, clear, val. $2500; ex. for good T. D. or mtg. TR. 7942.

NEW 5 rooms Eng. type stucco, take lot as part pmt. Owner, 6-7 a.m.

WILL take lot or auto as payment on 4 or 5-rm. house. $21 W. 91st st.

5-RM. south west, $4500, want house. Submit. Schick, 1014 Haas Bldg. TU. 9337

$4000 CLEAR, 4-room bungalow, Want 5-room or lots. GA. 6373.

Lots —73-P

$50,000—CLEAR

$50 ft. frontage on main traffic artery. Fifteen minutes from 4th and Grand Ave.
Price $50,000, clear. Will assume to $30,000 on apt. house.
CHAS. H. SIMPSON
EDWARDS & WILDEY CO.
Member of Exchange Bureau
TR. 4925.

Santa Monica Boulevard

NEAR WESTERN AVE.
VACANT LOT TO 20-FT. ALLEY
$35,000. WANT EASTERN
SIMPSON & CHILDS.
463 So. SPRING

"Exchanges Exclusively"

I WANT A GROVE OR A RANCH for my business lot adjoining Grauman's Egyptian Theater, Hollywd. Price $55,000. 924 N. Stanley ave. GR. 5275.

APARTMENT house lot, 100x150, W. of Mar Vista. $6000. Lot value $20,-000. Want 6 or 7-room bungalow to $12,000. L. A. High district. Owner will take mortgage for difference. This is a real buy. Owners, Ernest A. Becker, 709 S. Vermont ave. GA. 9121.

SMALL cash, close-in lge. lot, mtg. $2500, payable same as rent. Want 5- or 6-rm. house or lot for equ. Owner. 1355224.

NEW modern 12-room stucco duplex near L. A. High School. Mahogany finish, furnaces, will exchange. DU. 5400.

5-RM. 2-story stucco, West Side, 2 lots 50x150. Want income, duplex, gar., $17,-500. Want clear L. A. or beach to $10,000. MR. SPILLANE, TR. 8861.

BEAUTIFUL 2-yr. old six-room, bungalow, corner lot near Adams and Bronson. Subject $4000 For Holly. Income $2,500. Submit offer. Owner, 1000 Telephone Bldg. TU. 4576.

6-ROOM house all built-in features, near Vermont & Manchester, for an industrial lot. Also optional Phone week days. DE. 8594.

MOD. 9-rm. 2 sip. porches, 2 baths, nr. univ. & W. Adams. S. Need not assist. EM. 2282. 3067 Pico.

BEAUT. 8-rm. stuc. hillside home, wond. view, nr. Holly Blvd. $25,-000. Want smaller. Owner, GR. 6661.

LOT near Wilshire, $2500, in new 6-rm. stucco bung. nr. new National Studio, N. Hollywood. HO. 7642.

LOOK at this Tipton Way, 6-rm. cottage, cash or trade for equity. Mtge. $2250, one payer. Hollenbeck. 1000 Telephone Bldg. TU. 4576.

NEW 5-rm. stucco, $10,000 below actual value; look at 607 NO. HARPER ST. Phone Owner, OX. 2296.

HALF acre, close in, equip. 5-r. furnished, for Wichita, Kan., property, O. E. Jackson, 210 $6 St., Maywood.

BUILDER'S attention to trade cor. lot, good Hollywood location, lots for 5 or 6-room bungalow, La Brea or Hancock district, $15,000. N. Los Palmas 1000.

DUPLEX, 5-r. rms. side by side, 2 garages, new stucco bung. Hollywd. Also 5-rm. new stucco bung. Sacrifice equity for clear lot. El. 1453 N. MARN.

$10,000 equity, Norton ave. 2-story res. nr. Wilshire, for vacant. Ben Reid, 740 Bdwy. Bldg. TU. 4336.

NICE new 5-rm. bungalow, now rented, value $5300, Mtg. $2000. Submit. Schick, 1014 Haas Bldg. TU. 9337

$500 HALF-ACRE, equip. 5-r. furnished, 5 rms. Want smaller home, good loc. WA. 3261.

gain sale $13,500. Mtg. $10,000. Cash or property needed $15600, bal. trade. HO. 2922

6-R. bung., equity, $4700. Bal. $2250 want lot, what? 3855 7th ave.

$4500, CLEAR, bungalow, new, double, west side. Garfield 0373.

GRAB THIS SNAP. Wilsh. 6-rm. English, Sprink. sys., fruit, Dbl. gar. $13,500. Mtg. $6000. 5% int. Dbl. gar.

CLEAR 5-rm. Pasadena home, $6500, for L. A. home, west side, OR. 6571. Address owner, 1000 Telephone Bldg.

5-RM. hse. & lot, clear, val. $2500; ex. for good T. D. or mtg. TR. 7942.

NEW 5 rooms Eng. type stucco, take lot as part pmt. Owner, 6-7 a.m.

WILL take lot or auto as payment on 4 or 5-rm. house. $21 W. 91st st.

5-RM. southwest

TO LOAN—Money
Real Estate Improvements —75

Building Loan
"Sudden Service"
BENTLEY LUMBER CO.
460 W. LOS FELIZ
GLENDALE
CApitol 7315

"30 YEARS IN L. A."
"WE MAKE MORTGAGE LOANS"
Prompt Action
5% on business prop.
6% on residences
7% on construction
BOND ISSUES $150,000 UP.
Vail Bond & Mtge. Co.
848 CHAMB. COM. BLDG.
WE. 7397. WE. 7398.

"MONEY TO LOAN!" FREE APPRAISAL! QUICK ACTION!
FIRST MORTGAGE LOANS FOR THREE YEARS STRAIGHT OR MONTHLY PAYMENT PLAN
WE BUY MORTGAGES AND TRUST DEEDS
WM. H. WOLFERT MTG. CO.
1017 RIVES-STRONG BLDG.
TRinity 2169

MONEY TO LOAN
Easy monthly payments, Safe, sure, convenient. 37 years' experience, millions of dollars loaned for building and on improved residence properties only. Write or call for loan folder.
STATE MUTUAL BLDG. & LOAN ASSN., 722 S. Spring st.

PRIVATE MONEY
Am prepared to make a number of good 1st mtgs. loans. Money now available. Particularly desirous of placing at once a special fund of $10,000 or $12,000.
MR. KING
OXford 4914.

WE make loans anywhere in L. A. county from $1000 up, to buy, to build, or to improve a home; or to pay off an old mortgage. $11.99 pays off $1000 in 124 months. Bring plans or title for immediate action.
A. MUTUAL BLDG. & LOAN ASSN.
146 S. Spring St.

$500 PRIVATE money at 7%, on improved business property, principals only. WH. 1341. 4549 WASHINGTON BLVD.

EIGHT thousand to loan, 7%, 3% bonus, modern 2-story 8-apt. bldg. Lot 50x155, val. $170,000. tot. issue, $35,000.

$1000—$% First mtg. Gold notes secured by the beautiful new 4-story & basmt. brick, 94-rm. & lobby "Stratford Apts.," 3051 Leeward ave., nr. Vermont. Lot 50x152. Val. $150,000. Total issue, $75,000.

$1000—$% First mtg. Gold notes secured by the new "Strand Arms Apts.," 436 S. Westlake. A 4-sty. & basmt. brick 109-rm. & lobby apt. bldg. Lot 50x175, val. $195,000, Total issue, $90,000.

$1000—$% First mtg. Gold notes secured by the new 4-sty. "Lake View Apts.," 443 Grand View st., ½ blk. from Westlake Park. Lot 50x150, val., $150,000. Tot. issue, $70,000.

$6000—$% 6-unit 18-rm. court, 708 W. Vernon ave. Lot 50x 291, val. $22,000.

$15,000—7% 2-sty., 24-rm. stucco flat bldg., 1862 Van Ness ave., cor. Franklin ave., Hollywood. Lot 75x135. Val. $35,000.

$65,000—$%. New 3-sty. brick, 98-rm. apt. bldg., 633 N. Bronson nr. Melrose. Lot 140x 102. Val. $150,000.

$100,000—$% Secured by 1st tr. deed. New 1 & 2-sty. stucco hotel bldg. and adjacent bungs., total 89 rms. 5040 Sunset Blvd., cor. Havenhurst Dr. Lot 155x365. Val. $365,000.

Additional List on Request.
AMERICAN MORTGAGE COMPANY
1049 South Hill st. WEstmore 9131.

$300 DISCOUNT
2-YEAR—$2000 FIRST MORTGAGE AT 8%. SECURED BY BEAUTIFUL 5-ROOM STUCCO HOME, WITH GARAGE TO MATCH; TILE BATH & SINK. SHOWER. BUILT-IN FEATURES OF ALL KINDS. 6% GAIN. INVESTIGATE THIS TODAY.
C. W. TETWILL,
1013 S. Hill. WE. 1374.

A-1 FIRST MORTGAGES
$2000 to $10,000, on houses. We collect interest and principal without charge if desired. Houses constructed under our supervision. See photographs in our office.
METROPOLITAN MORTGAGE CO.
Heilman Bank Bldg.
7th & Figueroa. TR. 3211.

WE want to borrow $12,000, 8%, years. Security, first mortgage on 3010 & 3012 Brighton avenue. Value $25,000. Income present low rentals $2100 per annum. See A. B. WASKOWITZ.
With the Topiitzky Company, 205 H. W. Heilman Bldg. TR. 8451.

WANTED $3000, 3 yrs., 8%. Palm Drive, Beverly Hills. 6-room stucco duplex, 12 rms. doub. gar. Value $17,500. Principals call 516 Strobridge Square BLDG. WE. 2601.

$20,000—3 Yrs. @ 8%
Bank loan, business income. Party refused $50,000 cash for property. Might take part in STOCK EXCHANGE BLDG. MEL. 4772.

$3000, 2 yrs., 12%, second to $7500 first, 10-rm. residence, S.W. cor. Bonsallo & Dregerton, 1 blk. west of Vermont ave.) Lot 60x125. Value, $25,000. AMERICAN MORTGAGE CO. 1049 South Hill st. WE. 9131.

BEVERLY HILLS
$14,000, 3 years, 8%, 2% bonus. 3-story residence, 700 block No. Peyton Pl. Val. $35,000.
MURDOCK CO. 4302.

WANTED, from $500 up on fast selling estate syndicate, rapidly growing L. A. industrial section. Large profits assured. Address M box 437 Times Branch.

WANT $7000, 1 to 3 yrs. on 7-rm. residence in Glendale. Double lot 60x127. Pay 2% bonus. Val. $18,000. GLEN. 2000.

HAVE EXCELLENT $10,000, 7% 1 year loan.
W. ROSS CAMPBELL CO.
712 So. Hobart Blvd. TR. 9911.

$1000 AT 12% & bonus on furniture & machinery, also gilt edge, guar. auto paper. Address S. box 157, Times Branch.

WANT $25,000. Handsome stucco 3-rm. 11 apt. bldg. nr. Vermont-Normandie. BTACE, 719 O. T. Johnson Bldg. TU. 1737.

WANT $2500, 3 yrs. 8% & bonus, fine loc. prop., 6-rm. bung., 2-car gar., lot, value $5000. MR. BERGY, VE. 1878. 4700 Cimarron.

$4500—7%. Wilshire-Fairfax tract, fine 6-rm. bung. on Cloverdale ave. Lot 50x120; value $11,000. BINNETT, Tucker 2922.

$11,000—7%. 2 yrs. Fine 7-rm., 3 baths, Bev. Hills. No brkrs. CITY BOND & FINANCE CO.
9111 Brighton Way. TR. 9101.

CONTRACTOR has mortgage $2500 in Hollywood, well located. Wants to trade equity for lots, 5% rate wanted. Address R. box 111 Times Office.

FOR WILSHIRE-HOLLYWOOD loans (We always have good ones)
WESTERN AVE. REALTY CO.
5468 W. 6th st. DU. 4613.

WANTED—$35,000, 1 yrs., 8%. Security, 10-unit apt. bldg. in southwest. $3000 bonus. BARRY, 626 W. 7th. VA. 8488.

IF you have money to loan we can place it for you to your advantage on mortgage and trust deed.
TAFT REALTY CO.
1654 N. Vine. HOllv 7126.

[SAY I will positively give you the biggest opportunity of a lifetime for the use of $15,000, which is absolutely secured. 749 SUBWAY TERMINAL BLDG.

WANTED—$3000, will pay 7% interest and bonus on new strictly modern 6 room bungalow and garage. Gilford, 5464 5th av. VERmont 2962.

WANTED—$3500, will pay 8% interest & bonus on strictly modern 5 room bungalow and garage. Gilford, 5464 5th av. VERmont 2962.

LIBERAL DISCOUNT
PURCHASE MONEY MTGS. & TRUST DEEDS. VA. 2562.

$5500, NEW double bungalow on Wilshire, finest finish, excellent neighborhood. Value $12,000. MOSS, TR. 6564.

BUILDING LOANS a specialty, quick action, reasonable rates, on West Side loans, bring in your papers. O. MARK SMITH, Security Bldg.

WANT $4500, dandy new stucco duplex, 5-flr. Silver Lake Blvd. $6,500, pay 8%. STACE, 856 S. Hope. Tucker 1787.

$4000 PRIVATE money, at 7%, on improved business property, principals. WH. 1341. 4549 WASHINGTON BLVD.

EIGHT thousand to loan, 7%, 3% bonus, modern 2-story 8-apt. bldg. Lot 50x155, val. $170,000. tot. issue, $35,000. 2nd or 3rd trust deed. TU. 3110.

EASTERN man has $30,000 to loan at 7% on good West Side prop. $5000 loans preferred. TUcker 2922.

TO LOAN, $10,000, close in. Also $4,000, to buy T.D. of W. BRIDGE W. 8787. TR. 4326.

PRIV. money 6 & 7% on city, county or bldg. loans. Lockhart & Bun, 721 H. W. Heilman Bldg. VA. 4315.

$150,000, 6% 5 yrs., 1st & 2nd seconds, buy T.D.'s. VA. 2259. F. H. EVARTS, 405 Van Nuys Bldg.

$150,000 ready for 6% 3-story stucco duplex, 12 rms. doub. gar. Value $17,500. Principals call 516 Strobridge Square BLDG. WE. 2601.

MONEY TO LOAN—Any amount for one or two. Bond issues wanted. For appt. phone VErmont 1322.

PRIVATE party has money for first mtgs. $2000 & up. No brokers. HO. 0982.

PRIVATE party has $125,000 for loans. Will divide. Address N, box 981, Times Branch.

HAVE money for east side property. Also buy mortgages. Call CHI. 0620.

$1,500 ready for first mtges. Call 5540 Eagle st., GA. 0930.

$4000 To loan on city income. Must be good. GA. 6723.

$5,000 1st & 2nd mtges. Also bldg. loans. Call 6146, 5104.

Furniture, Salaries —75-A
MONEY to loan on furniture, radios, pianos; easy payments, no red tape or endorsements. CONFIDENTIAL LOAN CO., 219 Mason Theater Bldg.

QUICK money to people steadily employed; no indorser or security necessary. 408 Hase Bldg., 7th & Broadway.

FURNITURE loans, payments monthly terms. 209 CHAPMAN BLDG.

Diamonds, Jewelry —75-B
MONEY TO LOAN
Diamonds & Jewelry
LOWEST RATES OF INTEREST
BUSINESS STRICTLY CONFIDENTIAL
44 YEARS
IN LOS ANGELES
A. B. COHN & BRO.
3RD FLOOR PANTAGES BLDG.
7TH & HILL STS.
LADIES' DEPT.

DIAMONDS, JEWELRY
LIBERAL LOANS
OLDEST, SAFEST, QUICKEST
LOW INTEREST
34 YEARS IN SAME BUILDING
Diamonds kept bank deposit vault. Refs any bank or jewelry firm.
H. JACOBS & SON
204-7 Stimson Bldg. 3rd & Spring

MONEY TO LOAN
On DIAMONDS JEWELRY.
LOWEST RATES. CONFIDENTIAL
Diamonds bought, or taken in trade.
GOULDEN & CO.
211 LOEW'S STATE BLDG.
2D FLOOR, 7TH AND BROADWAY

MONEY TO LOAN on diamonds, jewelry and other valuables.
References, leading banks & jewlrs.
Courteous, private, confidential.
Lowest rates. Estb. 1903.
LOANS' DEPT.
MARKWELL & CO.
323 CITIZENS' NAT. BANK BLDG.

CALIFORNIA COLLATERAL LOAN ASSOCIATION
Will loan you more money on your DIAMONDS AND JEWELRY
At the lowest rate of interest.
Special department for ladies.
ROOM 203 JEWELERS' BLDG.
747 S. Hill st. Phone TU. 2787

PROVIDENT LOAN ASSOCIATION
Money to loan on diamonds and jewelry, lowest rates of interest, bank references. BUSINESS STRICTLY CONFIDENTIAL.
PROVIDENT LOAN ASSOCIATION.
Room 408 CHAPMAN BLDG., corner 6th and Broadway.

AUTO LOANS—and Financing —75-C
BLODGETT
LOANS $1000 FOR $38 INT.
LOANS $100 FOR $4.50 INT.
For 4 mos. Any amt., same ratio.
BLODGETT
Insures his invested capital at an average cost of 15 per hundred per month, plus interest. No other charges.
BLODGETT
Writes 12-18-24 mo. contracts at rates unobtainable elsewhere.
BLODGETT
Has unique system of taxing delinquents and rewarding nondelinquents for prompt settlements.
327 S. Hope. Main offc. TR. 8247
1074 N. Western. Logan, GR. 2283

AUTO LOANS
LOW RATES
LONG, EASY TERMS
CONFIDENTIAL, COURTEOUS
BANK-LIKE SERVICE.
G. S. DONALDSON INV. CO.
1744 S. OLIVE. WE. 9129.

HOLLYWOOD BRANCH
6013 SUNSET BLVD. HE. 7769.
760 W. PICO. COR. HILL.
Open evenings. WE. 8268.

LOANS MADE IN 8 MINUTES
WE accept your insurance.
NO CAR TOO OLD
L. L. MIDDLECOFF, WE. 2994
1131 SO. OLIVE ST.

NO car too OLD, no car too NEW; no loan too large, no loan too small—you drive auto; pay small mo. pmts
Calif. Auto Finance Co.
(HARRISON FINANCE CO.)
2870 S. FIGUEROA. WE. 6586

MONEY WANTED—
Real Estate, Collaterals —76
$10,750
BUSINESS LOT, WEST SIDE
with taxpayer
1905 W. 1ST ST. DUnkirk 9091

WANTED— $25,000, 8%, business corner of club stores, value $65,000. 1905 W. 1st st. DUnkirk 9091.

WANT $2750, 8%, 3 yrs., 4% bonus. New 5-rm. stucco & garage. Burbank. Priced low at $5000. GLEN. 853.

1ST FIRST mtgs. $3500, 8% & bonus. Mortgage Co. holding $12000 T.D. back of same. Will refer security. 2209 W. 54TH ST. VE. 7697.

WANT $12,500, 1st T.D. for 3 yrs., straight on new 4-flat in Beverly Hills. Will pay good bonus OK. 8165 3644 N PALM DR.

WANTED—$7500 1st mortgage, $250 bonus, security 51 lots near Culver City, worth $70,000; 625 WEST 9TH. VAndike 8456.

WANT $12,500 1st mtge. on lot located on Figueroa, nr. 111th st. 1206 S. Verdun ave. WH. 6085.

WANT $7000, 1st mtge., 7%, 3% bonus, on stucco, 6761 2nd ave. TR. 4464.

MONEY WANTED—
Real Estate, Collaterals —76
$2500—8%. East Lugo Ave., Lynwood, new 5-rm. stucco bungalow & garage, lot 50x127, insurance $2750. Val. $6000.

$3500—8%. West 76th street, near Western Ave. 6 rooms with breakfast room and double garage. Lot 60x184, insurance $4500. Value $8500.

$4000—8%. Rodney Drive just off Franklin Ave., Hollywood. 6-room frame residence, owner's home. Insurance $5000. Value $9500.

$4250—8%. South Wetherly Drive, Beverly Hills. 6-room stucco bungalow and garage. Lot 40x125. Insurance $5000. Value $10,000.

$5000—8%. Moncado Dr., Glendale. 7-room stucco and double garage. Lot 50x130, insurance $6000. Valuation $11,500.

$6000—8%. Mansfield avenue, near Pico, ten room double bungalow & garage. Lot 40x 135. Insurance $7000. Valuation $13,000.

$6500—8%. South Hamel Drive, Beverly Hills, near Wilshire and Prusss Road. 7 rm. residence & double garage. Lot 82x124. Insurance $7500. Value $14,000.

$7000—8%. Catrona Av., near San Vincente Blvd., new 10-room duplex and double gar. Lot 80x100. Insurance $6000. Value $15,000.

$7500—8%. Alta Vista street, just north of Vernon ave. Two ten-room duplex and double garage. Lot 60x154, insurance $10,000. Value $16,500.

$8000—8%. North Spaulding Drive near Beverly Blvd., 10-room duplex and double garage. Lot 50x 150. Value $15,000.

$10,000—8%. June St. N. of Melrose New 9-family flat building. Let $9x135. Insurance $12,-000. Value $25,000.

Telephone and we will call at your convenience and show you any of these loans.
MORTHLAND MORTGAGE CO.
734 Security Bldg.
TRinity 2475.

FOR SALE—1ST MTG.
$45,000 DUE 2 YRS. 8 MO.
THIS MTG. COVERS 3-STORY NEW 60-ROOM INCOME, CLOSE IN. CHOICE LOCATION. VALUE $125,000. THERE IS A TRUST DEED OF $22,500 BEHIND THIS MTG. PAYABLE OVER TERM OF YRS. PAPER OWNED & GUARANTEED BY J. M. CLOSE
241 W. WESTERN AVE.
HE. 2117.

WANTED—$20,000, 8% loan, good income, good location, valuation $45,000. Have two other good loans at $15,000 and $7000 each. See W. ROSS CAMPBELL COMPANY.
712-14 S. Spring st. TR. 9911.

BEVERLY Hills Real trust deed on 7 rm., 2 bath residence, sold and occupied; amount $4500, payable $75 mo. and all due-in 2 years.
20% disc. for quick action.
Call MR. DRAKE, 6th floor.
JOHN A. VAUGHAN CORP.
1205 Wilshire Blvd., Bev. Hills.

5% DISCOUNT
1ST TR. DEED, PAYABLE $30 MO. PLUS 8% INT. ALL DUE 3 YR. 9 MOS. 6-RM. PRIVATE BUNG. LOT 50x150 VALUE $4500.
WM. H. WOLFERT MTG. CO.
1017 Rives-Strong Bldg. TR. 2169.

MONEY at 7 & 8% in amounts of $2500 up, wanted for conservatively appraised 1st & 2d mortgages.
MR. SPELTS, Detwiler Bldg.
MA. 8655.

10% DISCOUNT
On first mtge. $4500, 2 years at 8% on 6 rm. home and two houses; lots 50x125, located south of Pico and east of Preuss Rd. See MR. LOEB at S. E. corner of Pico and Preuss Road. Phone OX. 6316.

5% DISCOUNT
On first mtge., 3 yrs., 8%, on 50% valuation in best of location. GUARDIAN INVESTMENT CORP.
DISCOUNT
811 Van Nuys Bldg. TR. 7551.

8% FIRST TR. DEED, $6000
Beautiful home near Beverly and San Vicente Blvd., about 1 yr. to run. Sold recently for $15,000.
AAMOTH & SHERMAN.
1007 Pacific Mutual Bldg. TU. 7847

12% PER ANNUM
Paid monthly. First lien security 5 to 1. Twelve yrs. no loss to clients. We invite closest inspection. Loan Dept. first BARTLETT BLDG.

$7500—FIRST mortgages, 8% interest. Good bonus on close-in Hollywood improved property; value $15,000.
BUILDERS FINANCE ASSN., INC.
315 S. Bridwy., Rm. 412. VA. 2291.

WANTED—Loan of $17,500, secured by first mortgage on business and vacant corner on Venice Blvd., close in. Appraised value $42,500.
CLARENCE URBAN
Washington at Gramercy. FI. 5219.

NEED $35,000 1st & 2nd money, prefer to deal with principal, security, 2-story stucco apts., just completed & rented. Ideal loc. Owner, WEISS, 4351 Normal ave. Phone RI. 8910.

WANTED, from principals, $35,000 on close-in income prop.; just completed, high class location with ever increasing value. Very full information for quick action. For appt. to see prop. Phone HU. 6746-J.

WANTED—$6000, 8% and 2% bonus, first mtg. 3 years on $18,000 business corner property. Value $25,000. Address E. box 1135. R. W. MOYER, 411 Title Insurance Bldg. MA. 1571.

BUSINESS man & manufacturer wants from $20,000 to $50,000 for two valuable patents. Also real estate, for security. 343 W. 93RD ST. after 6 p.m. or Sunday.

WANT $4000 on new house and 2 acres full bearing walnuts, close in Pomona. Valued $12,000. P. L. DARLING, 344 S. Brand Blvd., Glendale, Cal.

$4250 FIRST T.D. INCOME PROPERTY CONSISTING OF ONE 5-ROOM AND ONE 4-ROOM HOUSE AND GARAGE NEAR FIGUEROA ON 111TH PLACE. $12,000. EASTERN FINANCE CO. 4494

OCT. 15, want $4000, 3 yrs., 7%, 1st lien on 6-rm. duplex, 2 car gar. 516 E. Glendale, Glendale.

PRIV. party wants $4750 1st mtge., 5 years, on modern home, value $12,500; excel loc. Val. $12,500. Phillips, GL. 2261.

WANT $ 13500 to loan at 7% 1st mtge. on Hollywood residences. Campbell & Wemott, 7908 Santa Monica Blvd.

$7,500—8%, new 4-family stucco flat bldg., value $22,000; lot 50x125, on June st. at Melrose, Sinnett, GR. 2972.

MONDAY—SPLENDID DISCOUNT $19000 for $2538 T.D. 1st $2000, S. W. HOME, 264 Black Bldg. MA. 4438. WE. 4494.

$10,000, 7% 2 BONUS
New 9-rm. Whitley Terrace. Val. $20,000. VA. 2567.

PRIVATE party wants $5750, 1st mtg. to build 6 room English type bungalow; basement; 2 car gar. Pico-Rimpau Blvd. Phone GL. 2633.

$15,000, 6% 10 ft. cor. bus. lot in Inc. $250 mo. 4% blk. one of Hollywood's largest theaters. Val. $40,000. DU. 4618.

$6000, 3 yrs. on 50 ft. imp. bus. prp. on Melrose. Near Van Ness. Val. $20,000. DU. 4618.

WANT $1500, $2000, $2500, $3500, $4000, Hartley, 435 Douglas Bldg. VA. 1303.

$4000 on 10 acres improved, near Mt. Monte, value $25,000. GELGUD, 518 Silver Bldg. VA. 5851.

WANT $2500 1st mortgage loan on $8000 Catalina business property $450 Motor Ave. PALMS, CAL.

$3,000, 2 yrs., 8%, 7-room, bathe, English stucco, corner lot. Beverly, 7317. 6529.

$7,500—6%, ON brick garage bldg., 50x130, on Vermont ave. Val. $25,000. DU. 1370.

PAY 10% INT. 3% BROKERAGE for your CAPITAL LOAN ON GOOD TRUST DEED. VE. 8747.

ON Modern city homes, $1500, $1600, $2500 and $3000.
C. T. ALDERMAN, 214 Grant Bldg.

UNIVERSITY prof. wants 1st mtge. loan, $2500, 6%, priv. party, new stucco, val. $6500. HE. 4614.

WANTED—$25,000 1st mtg. downtown bldg., appraised $65,000. 7%. GL. 8706.

$5000 from private party on good security. Interest 8%. DR. 6032.

WANT loan $3000 at 8% on modern 6-room house. Address C. box 791 Times Office.

WANT $5000 on Culver City double. Pay 8% int. & 8% com. VA. 2765.

$3500, 6% int. on 6-rm. new bungalow, dble. garage; sold for $7950 cash. DU. 4496.

$2000, 3 yrs., on 5 mod. 5 rms. Cor. lot nr. Fig. Olson. TH. 1574.

WANT $3500, 8%, on new str. mod. 5-rm. stucco bung. No sale. GL. 6456.

YOUR money safely loaned on Hollywood. Will prem. 6% YEAGER, GL. 9705.

WANTED—$9000, 8%, inc. prop. Val. $16,000. 8% bonus. 51607.

WANT $7500 amortized loan to construct theater. TO. 4511.

$25,000 1st T.D. to build 58-R. hotel 1206 S. San Pedro. TU. 5878.

WANT $5000 1ST MORTGAGE
L. A. bus. property. Fitzroy 6439.

$3000, 3 yrs., on income property. Val. $6000. No brokerage. CA. 4016.

$40,000—INCOME property and 4 residences. Val. $60,500. GR. 8615.

LADY wants $6000, A1 security. No brokers. 582-2346.

$42,000—7%, private money. For homes, lots & income. VA. 8662.

$12,500—1ST mortgage, close in. Income. OX. 8565.

WANT $5000 2nd. New 5-story duntex, value $22,000. Owner, HO. 4553.

$2000 1ST mtge. 5% 7% dis. on nice new bung. S.W. $93533.

MONEY WANTED—
Real Estate, Collaterals —76
8% FIRST TRUST DEEDS
(First Liens)
We have for sale a few first trust deeds covering residences and duplexes in Beverly Hills, Wilshire district. Our own 50% loans.
WALTER C. HARTMAN & CO.
Building Loan Specialists.
429 Van Nuys Bldg. TR. 9159.

WANTED — $8500, 2 YEARS AT 8%. FIRST MORTGAGE. $300 BONUS FOR IMMEDIATE ACTION. SECURITY $25,000. BEAUTIFUL SPANISH HOME. HIGHEST CLASS CONSTRUCTION. CLOSE-IN HOLLYWOOD. CHOICE LOCATION. PROPERTY VALUE 2½ TIMES GREATER THAN AMT. OF LOAN. A REAL BANK LOAN FOR YOU. PRINCIPALS CALL OWNER, Granite 9948.

10% INTEREST
FIRST MORTGAGE
$15,000. Interest quarterly. Downtown vacant nr. 8th and Coronado. Value $65,000.
GL. 9308.
INVESTORS REAL ESTATE & MORT. CO.
603-6 GUARANTY BLDG.

2ND T.D., $6050; 2 years, payable in 4 mos., 6 mos., 24 mos. Security 80 A., fully improved dairy ranch nr. Pomona. Bank appraisal of land alone $14,000. Subject to straight 1st mortgage of $10,000. Owner of property exceptionally responsible. Address 1213 S. SERRANO AVE. FE. 4895.

FOUR MORTGAGE LOANS
$ for $3000 each, 1 for $3500, 7% Interest 2% discount. Also one excellent security, see these beautiful new homes, with every modern convenience at 5040 to 54 S. Vineyard ave. Phone owner and builder, WH. 8784 before 9 or after 5.

$5000 WANTED
Can secure associate interest in big public service and government improvements returning $6000 to $7000 within short time, retaining interest. Absolute safety. Address E. box 1, Times Office.

SMALL builder wants 2nd T.D. money on 7-room homes, to secure select buyers for sale, giving T. D. at good increase on same, building loan to come ahead. McINTYRE, 1241 Dr. Longyear Bldg.

SEND $1 for large list of parties wishing to borrow private money on real estate.
LOAN SERVICE BUREAU
$136 SUNSET BLVD.

MONEY LENDER
I want $1,000 once for 3 years or arrange to pay back in suit lease. Lovely corner, 5-rm. mod. house, also 2 lots, Inglewood, worth $14,000. No foolin', 3452 EAST 87TH ST.

WANTED—
$6000, 8% and bonus of 5%, for new home in Beverly Hills, close to Wilshire.
CHAS. L. HUBBARD (Est. 1896.)
$10 S. Spring. Suite 832. TR. 1211.

BEVERLY HILLS
BUSINESS VACANT LOANS
2 years with 2% bonus.
$7500, Doheny Dr. near Wilshire.
$5000, Country Club Dr. nr. Preuss.
MURDOCK CO. 4302.

RELIABLE company desires connection Finance Company as representative San Fernando Valley. Applicants waiting. Box 827, Lankershim, Calif.

WANTED—$3500 on second mortgage or trust deed for 4 years at $400 or 8%. Will pay $1400 a month & 8% int. and $175 bonus, on income property worth $4000. Lot 50x150. Call Holly. 7294 between 9 & 10 a.m.

$1800, 8%—5% BONUS
Owner's 4-rm. bung. Gar. 93rd st. Worth $4250. 627 BANK ITALY BLDG. 4061.

$4550. 12 MONTHS, 7%, on $7550 trust deed. 1st mortgage $7500. Property worth $25,000, no brokers or bonus. Private party only. Call 4107 BEVERLY BLVD.

5% BONUS. $5000 1st mtg., 1% int. Value $17,000. 4-rm. stucco court, value $17,000.
WM. H. WOLFERT MTG. CO.
1017 Rives-Strong Bldg. TR. 2169.

HAVE several mortgages and trust deeds for sale. R. HANKY, 524 Story Bldg.

WANT $20,000 on 4 stores, 150-ft. frontage, Sunset Blvd. Owners, 461 STORY BLDG. VA. 7185, EL. 3513.

$5000 1st mtge., secured by property worth $35,000. Heston Bldg., Minnich, Hollywood 4675.

$5000—6%, new 5-rm., 4 baths, Spanish stucco bungalow, Wilshire-Fairfax. Call Tucker 4939.

WANTED—$4000 at 12% for one year. Subject to $4000 1st mtg. due flat bldg. Val'd at $20,000. TU. 5964

$7500 WANTED on Ventura blvd. property worth $20,000. R. E. KEENEY, 501 Hibernian Bldg.

$5000—6%, New 5-rm. stucco bung., 2 bedrooms north of Adams. SINNETT, TU. 2922.

$2700, 8% on beautiful new 4 room and bungalow, just off Western ave. Val. $4000. Vernon 7788. 5564.

WANT several bldg. loans on income property in Glendale. J. L. SHERIDAN, 1241 Doran.

MTGES. T.D.'s, conts. purchased. GANTZ, 214 Wilcox Bldg. VA. 8221

OWNER wants $4500 bldg. loan for 8 mos. Value $12,000. Phone VE. 2764.

WANT from $1700 to $4000 1st mtg. money. 8% int. Lib. disc. VO. 2711

MORTGAGES—
Trust Deeds —77
$500 Discount
Will Sell
$6500 1st Mtge.
FOR
$6000
Located in Beverly Hills
Value $12,500
7-Room Home
Interest 8%, Runs 3 Years
ROBERT A. KLEIN & CO., INC.
3451 W. Slauson ave. Phone VErmont 8900. VErmont 6111. Corner Wilshire Blvd.-Sweetzer. (Opposite Carthay Center.) Phone ORegon 4401

$2781 Trust Deed
LIBERAL DISCOUNT
3 years—7%. Excellent security; with reliable people living in a beautiful modern home. Close in. Located in one of the best residential sections of the southwest.

GOOD MORAL RISK. Here is a splendid investment. You must see this home to realize its value.

C. W. TETWILL,
1013 S. Hill. WE. 1374.

MORTGAGES FOR SALE
$3000. 1st mortgage—3 years—8% on 5-room frame house, 31st street & Western Ave.

$6500. 1st mortgage, 3 years—8% on 4-unit stucco bungalow court.

$7000. 1st mortgage, 3 years—7% on beautiful 8-room stucco bungalow in very high-class district. Excellent security

MORTGAGE-LOAN DEPT.
The Frank Meline Co.,
704 S. Hill St. TR. 6451.

12% MONEY
FOR
High class trust deeds in Beverly Hills & Wilshire district. This is private money & can give you quick action.
MR. KING
OXford 4914.

$20,000
FIRST LIEN TRUST DEED
Beautiful 8-unit court on 100-ft. lot, fine Hollywood location. Discount to make very attractive yield. GOODRICH, TU. 3511.

BE BUY & SELL
MORTGAGES—TRUST DEEDS
MAKE BUILDING LOANS
TO HOME BUILDERS
JOSEPH F. MURPHY
802 Heilman Bank Bldg.
PHONE TU. 1630.

MUST SELL
$18,000 1st mortgage on 320 acres, Ventura Blvd., passed on by bank appraiser to be worth $30,000, interest 10%. Bonus 2%. OTIS, 4477 Whittier Blvd., ANgelus 5995.

$1500 1st mtge., due 3 yrs., new 6-rm. stucco, fin. payn't, $2500 Lib disc. TH. 2748. Eve. TO. 2448.

$2200 T.D., on beautiful new 6-room home. 20% disc. for quick sale Owner, TH. 7944.

$1400, 1st trust deed, payable $22 mo. Big discount. GA. 4594.

1ST MTG. 6-rm. stucco, 6% dis. Also T.D.'s. DU. 5452.

FOR SALE, $10,000, 8%, $200 mo., 2nd T.D. inc. prop. Lib. disc. $1800.

$4 ALL par. value T.D.'s & 1st's disc. no. pmts. new bonus VA. 8536

$5600, 1ST mtge., 8% on 5-rm. stucco & 3-rm. stucco, disc. 4%. WA. 1427

$2500 1st mtg. 8% int. 10% disc. Small T.D. 5th disc. VO. 4628.

WANTED—$1500, 12%, 2nd loan, owner's home value $4000. 51602.

$2650 SECOND T.D., due in 6 mo. on 7-unit court. OR. 6147 or WA. 5468

$1624 1ST T.D., 1st lien, $50 mo. disc. 3%. 2113 S. BROADWAY

TWO good 1st mtgs., around $1700 heavy discount. GEO. REID, 245 W. Jefferson. RU. 4728.

MORTGAGES—
Trust Deeds —77
AN easy way to insert a want ad in The Times is by phone. No credit arrangement is necessary. Collection is made after your ad has appeared. Courteous ad-takers will assist you with your copy if you desire. Phone MEtropolitan 9700.

First Trust Deeds
FOR SALE
$2600—1st T.D. 8%, 2 years, new 6-room stucco res. & garage, occupied by owner. $2000 cash. 146 Val. $15,000; 460 32nd st., Santa Monica. Dr. 5, property. Call MARINE GUARANTY COMPANY, 718 Financial Center Bldg. TR. 3291.

$7000—First mtge. 8%, new double bungalow court. Discount.
The HOVEY-RANDY CORP.
210 Nat. City Bank Bldg.
TRinity 7131.

$3800 T.D. Bung. crt. Pays $75 mo. 8%. All due 3 yrs. Wel sec. seasoned. Like big dis. 6% because need cash quick. DR. 4579 after 7 p.m.

TRUST deed $2000, 8% pays $45 mo. incl. 8% int. Subj. to $2300, 1st mtg. Disct. $850. Owners home just sold $5750. $2000 down. 2001 W. 45th st. VE. 2605.

WANTED, to buy, 1st mortgage or trust deed for $7500 or $8000 on Hollywood property. Call OTIS, 4477 Whittier Blvd., ANg. 5995.

HERE is a bargain. $11,000 in 6 trust deeds, 5 modern bungalows, mtg., $2000 each, in best part of Hawthorne, all sold to good people. Client must have money. PHONE Fitz. 3700.

$4500, 8%, 2 yrs., 6-room stucco, owner's home, near Fairfax High. Value $11,000. TUCKER 4939.

WEST HOLLYWOOD, DISC. 20% $4500 1ST T.D., 2 yrs., 8% int. 8% int. Due 2 yrs. 10 rm. duplex, sold for $14,500. Owner, OX. 2414.

$2100 T.D., pays $50 monthly, 8% interest, all due 3 yrs. Value $5800; liberal discount. ME. 2855.

We Buy Trust Deeds
J. H. EAGLE, INC.
220 W. 9th st. TR. 8787.

WANTED—Trust deeds in amounts of $1000 to $4000; single residence property only; National City Guaranty Co., 649 S. Olive st., Suite 602. TU. 7814.

$2500—8%—1ST MTGS.
Running 2 yrs., 8 mos. on best built homes in the southwest of city. Call VE. 2152 & get further information.

$1400, 2ND trust deed, $1248. Pays $37.50 mo. incl. 8% int. Due 1924. 6-room stucco suburban hillside residence, occupied by owner. Value $7500. First mtge. $3700. Owner's equity $3800.

$12,000 T.D. behind bank mtge. $15,000. 7%. T.D. due in one yr. $250 cash bonus. Might trade. Owner, for $36,000. Discount $1600 for quick sale. HE. 4697.

MONEY on once for trust deeds and mortgages, private party, no escrow or commission; bring papers. Get my rate. 1206 H. W. Hell. BLDG.

SECOND TRUST DEED
LOANS MADE AT 12% INTEREST
PHONE TRinity 6240.

CASH FOR MORTGAGES AND TRUST DEEDS, BRING THEM IN.
MOORE & SPALTY
Stock Exchange Bldg.
QUICK ACTION

Will buy 1st mortgage $2500 to $10,000. Phone TRinity 9907.

$2400 FIRST trust deed, 3 yrs., 7%, 1st lien on 4-flat in San Fernando Valley. Will discount 10%. Owner, MU. 7611.

WE buy mtgs., T.D.'s, contra., with cash or money, quick action, no brokerage. 403 Bdwy. Arcade Bldg.

TWO 1st trust deeds, total $12850, to close estate. Discount 30%. Res. Phone, HE. 2281.

$1800 FIRST mtg., also $1100 T. D. Must sacrifice, need money quick. Value $5000. ELVIE, 1420 Cahuenga.

$2740 T. D., 3 yrs., 8% disc. Good moral risk; 10266 S. FIGUEROA.

$5100 TRUST deed will discount 25%. 1040 W. 37th st. VE. 2605.

5YR., $2250 T.D. for $2250. New 6-room stucco, subject $4000, TU. 5878.

$1400 1st mtg., new 5 room & $1500 trust deed, value $4500, good disc. Owner, 2401 W. 84th st. VE. 2605.

FIRST TRUST DEEDS
PARKER-QUARLES CO.
PASHLEY INV. CO., 1115 S. Main.

TRUST deed, $12,500. Big discount for quick action. Pa. principal. DU. 5452.

TRUST deed, $1400, pay $27 a mo. Good security. Disc. 25%. DE. 6679.

$1200 T.D., pays $25 mo. incl. 8% int. 6% dis. 7211 S. San Pedro. TH. 1574.

$1100 TRUST deed, will discount 35%. 1040 W. 37th st. VE. 2605.

WANTED—$1500 T.D. for diamond bracelet & jeweller. WE. 3913.

$700 T.D. & $800 T.D., 25% disc. 7211 S. San Pedro. TH. 1574.

$1000 T.D., 25% disc. $1800 T.D., 22½. $2680 T.D. 30% dis. TO. 2711

STOCKS AND BONDS—
Miscellaneous —78
WANTED — GOOD BOND or STOCK for cash. Will pay investors in Middle West. Give details. Address E. box 221, Times Office.

100 SHARES Ivanpah Copper Co. (Dan Murphy) for cash or trade. Address C. box 242, Times Office.

20 SHARES Auto Steel Wheel stock $1.50 per share. DOLTON, 2121 S. Vermont, WA. 1911.

MORTGAGE DISCOUNT CO.
$

BUSINESS INVESTMENTS—All Kinds

AN easy way to insert a want ad in The Times is by phone. No credit arrangement is necessary. Collection is made after your ad has appeared. Courteous ad-takers will assist you with your copy if you desire. Phone MEtropolitan 9700.

$10,000 NET INCOME
EXCLUSIVE AGRICULTURAL INDUSTRY
Which
A TWO-MILLION DOLLAR CALIFORNIA CORPORATION is developing, is the extensive opportunity offered to conservative investors. INVESTMENTS LIMITED TO A LIMITED NUMBER of those being solicited by this organization. Investments are now being secured by the Imperial Co. A. Co. real estate which last year increased from $150,000 to $450,000 this year. THIS CORPORATION is the logical one to demonstrate to your advantage the satisfaction that your $5000 investment will provide. A DIVIDEND OF $10,000 the 1st year. INCREASE IN $10,000 the 4th year. NO STOCK-PROMOTION SCHEME. A NO PANCIED BOOM to be considered. Less than $5000 per unit. WRITE for particulars to 271 POMONA, Calif.

100% PER ANNUM
In Tropical Products

Tropical Plantations can be made to pay 100% per annum and more.

I spent weeks in Panama investigating lands, cost of planting, profits, labor, overhead, markets, prices, facts. Have maps, engineers' reports, data from planters, etc.

Rubber, bananas, cocoanuts, cocoa all yield astonishing profits.

Have secured $5,000 acres but Panama lands, the Canal Zone district, to develop. Client wants to operate or sell. Need only three more with capital, who can look ahead, to form corporation. Investigation invited. New organization forming.

For particular information address P. O. Box 1, Times Office.

OPPORTUNITY
Gen. & Prod. Mgr.

Large, well established mfg. co., located thriving community in L. A., doing a million dollars annually in sales, has unlimited business in sight for next year, desires to employ a man who can invest $10,000 to $15,000 in business and assume charge. Starting salary $5,000 a month. Investment and reference required. Only executive will be interviewed. Address Box 2, Times Office.

BUSINESS OPPORTUNITIES—All Kinds

A REAL OPPORTUNITY
OPENING FOR ANY MAN
(Lady or gentleman) to meet public in a pleasant, profitable business; ready to open with experienced help in each department. Established company needs more branch managers; men handling Mtge. Loans, Ins., R. E., etc. Doing good business. No specialized experience necessary. Must take a real financial interest in company. If interested address D, box 1, Times Office.

WANTED—BUSINESS MAN with $5000 to $10,000 to act as secretary-treasurer and handle finances of established manufacturing co. A bonded co. Will pay $50 per week and participate in profits. Owns ground and three buildings. Will show clear title and prove good profit on money invested, with necessary capital, interest and ability to handle it. Call 1000 Crocker Bldg. Call for appointment only. Call GALLOWAY, 1000 CROCKER BLDG. SPECIAL EXCHANGE BLDG.

PUT YOUR MONEY
with ours in a clean, legitimate business which should pay to net more than 6% a month. Your investment will be amply secured. Best references given.
Phone GA. 4401 for appointment and full information.

DISTRIBUTOR WANTED
We want a man in Southern California to invest $5000 in merchandise, to take over and distribute it in territory. Business and financial references necessary. In answering state name of bank. Address for personal interview. Address C, box 161, Times Office.

200-300% PROFIT

Syndicate now organizing to develop and sell 14-16 acre tract, Frontless avocado land, Santa Ana River, So. where the best is grown in the world. We have the land, water & buyers. A wonderful opportunity for big profits. Write for prospectus, giving reference furnished. MR. KNAPP, 827 Bank Italy Bldg.

KEY TO SUCCESS

Make it better, sell it for less. 1-4 int. $12,500 cash. Will prove to you it will net $150,000 annually. When you see it you will want to consider some terms to suit your needs. Call in person. 1001 V. 6TH ST.

HAVE option on limited amount of silver mining stock; profit will be at least seven to one within thirty days from date of purchase; money for current needs only required; stock will be closely controlled by prominent Times Square broker. Address D, box 1, Times Office.

$24,000 WILL buy an exclusive and established 10 years' manufacturing concern; $20,000 a year might consider a partner with a little experience in the business. Address Hodgens, W. H. DAUM & STAFF 716 S. SPRING ST.

WANT private party with not less than $20,000 cash to finance and handle well established business; will bear very close investigation; will before every dollar invested; will secure first deeds and pay 8% interest per annum. Address E, box 237, Times Office.

$500 to $1000 Wanted

If you have above amount and will show us safety and 20% per annum earning possibility. Box 1491, Times Office.

WANT production or financial manager to invest $1000 in one of Los Angeles' thriving young manufacturing concerns; thriving young manufacturing concern enjoys finest banking connections; will bear closest investigation. Address C, box 87, Times Office.

BUSINESS OPPORTUNITIES—All Kinds

AN easy way to insert a want ad in The Times is by phone. No credit arrangement is necessary. Collection is made after your ad has appeared. Courteous ad-takers will assist you with your copy if you desire. Phone MEtropolitan 9700.

Miscellaneous —85

THE CREAM OF THE MARKET

It is not an idle statement when we say that our exclusive listings are the cream of the market. Below you will find just a few of our choicest offerings. They are exceptionally good, are priced right and will appeal to the prospective buyer because they will stand up to our representations.

Laundry clearing $23,000 a year, price $75,000; easy terms.

Hardware: One at $50,000; one at $35,000.

General store on desert clearing big money, $30,000.

Dry goods, men's and women's furnishings, $12,500, part trade.

Department store, $65,000; take half income property.

Candy manufacturing, wonderful opportunity, $18,000.

Coffee shop, one of the best, $10,000, terms.

Grocery, a little gem, about $8500.

W. S. RATTRAY & CO.
600 TITLE INS. BLDG.
5TH & SPRING

HERE'S A BUSINESS
$6000 TO $12,000 YEARLY.
A Mississippi grocer, in Arkansas Broker, in Oklahoma, clerk; a Texas salesman and others all over the U. S. wanted to own a real money making business. Electrik Maid Bake Shops save them their prosperous business without having known a thing about the bakery business before. You have the same sure money making opportunity in your own town. A cash business, your profits in the till every night. Every one who sets it a customer. Business good all year round. We supply equipment and information and put you in a going, growing business. All you need is a willingness to work and fully $6000 yearly. WRITE OR WIRE TODAY for full particulars. This is the opportunity you have been waiting for. Get into your own prosperous business.
ELECTRIK MAID BAKE SHOPS
244 E. 4th st., St. Paul, Minn.

YOU can have a comfortable little business of your own if you act quickly. Monday and go to 1000 Glendale Blvd., Glendale, Calif., to 1st floor, Suite 1, Atwater District, be in at once. Completely stocked, new bldg., comfortable apartment in the rear, low rent, fine neighborhood. Fixtures and stock costing $12000, will build for $4500 cash of good security. Property included some furniture, brooder house and chickens and pens. Good location, big future. This will go Monday. Call GLENDALE 2461-J. B. W. YALE, owner-in-law of deceased owner.

CAPITAL

Are you planning to organize a company or have you a stock issue to place? We are interested in legitimate projects in need of financing. Before organizing your enterprise or deciding your financial plans you are invited to consult with us personally. HITCHCOCK & CRAIG (Estab. over six years.) 713 Investment Bldg., 9th and Olive.

FOR SALE, lease and assume Automobile machine shop. Wonderful location on main street. No better equipment ever offered. Good stand of supplies. First class radiator department. Space for car sales, top or paint shop. Everything in place. No debts to bother with. I don't like the country and will sell if I can get a Cal. price. Address AUTO WKS., 1722 West Main, Alhambra, Calif.

FOR SALE, or will give business for sale or lease. One-half acre of ground, good living quarters, rabbit houses for 240 does, 400 top-bred New Zealand red, white & blue breeding stock at $1 price. No reasonable offer refused if sold this week. Other business requires all my time. Call HILL, Kester & Parthenia sts., P.O. Box 1, Sawtelle, Calif.

EXPERIENCED BROKERS & PROMOTERS WITH A MILLIONAIRE CLIENTELE IN BOSTON & NEW YORK, RETURNING EAST SOON, WANT BONA FIDE STOCK ISSUE OR MERCHANDISE PROPOSITION TO FINANCE. NO HUNS, DREAMS. GIVE FULL PARTICULARS. ADDRESS E. BOX 170, TIMES OFFICE.

WANTED
EXECUTIVE FOR FINANCE CO.

$5000 to $10,000 required. One with experience preferred, but not necessary. Investment will secure you. Wonderful future for right party. Write for full particulars. All correspondence confidential. Address L, box 456, Times Branch.

$4500 WILL put you in possession of an established Cafe and Confectionery with trade in the heart of one of the business district of Ontario. Illness compels owner to sacrifice. There's a net profit of around $500 per month awaiting you and you'll buy it on sight. COL. H. J. CALDWELL, 205 N. Euclid ave., Ontario, Cal.

INVESTIGATE how each $1 wisely invested can bring home $8 Would you invest small amount in $1000-monthly income? Not Ponzi or get-rich-quick. Monopoly through investing in mfg. P.O. BOX 1600, STATION C.

Duck Club for Sale

We are building duck clubs in a choice location (less than 1 hours by auto from L.) Abundance of ducks now feeding. Special price and terms to responsible group. ANTE-LOPE VALLEY DEVELOPMENT CO. Trinity 8695. 1206 Lane Mortgage Bldg.

FOR $2500 down payment you can step into one of the finest Confectionery, Lunch and Cigar stores in Ontario. Business showing a handsome profit and growing. Good location. Owner leaving for Canada and will sacrifice. COL. H. J. CALDWELL, 205 N. Euclid ave., ONTARIO, CAL.

TREMENDOUS PROFITS
Now being made in Nevada mining stocks on small investments. Advances from 100% to 9000% in last few months. old-established firm will send full information. Subscription to pros. THE WILSON FOX-WORTHY CO., Reno, Nevada.

INCOME $2000 MONTHLY
Long established cleaning and pressing business. Location, Hollywood Blvd. Long lease. Excellent equipment. Due to other business, will sacrifice for quick sale. Call MR. GONYEA, ME. 2161, 6718 Hollywood Blvd.

LIME deposit, ten million tons near Los Angeles Harbor. Vast possibilities for agricultural purposes, road making and agriculture. Price $150,000, terms. Owner. Address D. box 1, Times Office.

$4000 NEEDED for ½ interest by national distributor for the biggest money maker on market. All ready money maker on market. All ready to go. Address M, box 395, Times Branch.

WHOLESALE concern, long est. up to date, successful, at invent. Owner retiring. Within $20,000. Part trade cons'd. STONE, 1015 S. Grand.

LADY or gentleman that has money to invest in high-class business making big profits. I must expand. This will stand any investigation. Address M, box 857, Times Branch.

COMPLETE mfg. plant for sale. 40 machines equipped for manufacturing silk, cotton or rayon dress goods. Will sell cheap. Cheap rental. Address 27 inc. box 255, Times Branch.

WILL sell cheap or trade my equipment of cake, pastry and candy consisting of about 2000 boxes Wineapps and Universal ovens, & money maker for someone. Call TUcker 2460.

250 YD. complete rock & gravel plant, new. HALF PRICE; to be moved from present location. Buttress & McClellan, 1013 E. 5th st, FA. 0125.

GOOD opening, hotel or roadhouse, unusual opportunity. Will pay hotel man to investigate. 1763 CAHUENGA AVE.

CAPITAL SECURED
Corporations organized, financed. Financial Publishing Co., 96 Wall St., NEW YORK.

SPECIALTY cafe for sale or exchange. Clears over $10,000 per yr. 8876 LELEY, with ELMER SALMON CO., 316 Chapman Bldg. TU. 4576.

CORNER business lot, 166 ft. on Hoover. Will sacrifice for all cash. For particulars, owner, 1712 S. 7TH, ALHAMBRA.

PARTNER with $7500 to finance subdivision CASTLE, Rm. 402, 130 S. Broadway.

DOLAN RABBIT HUTCHER, made in L. A., 2050 Long Beach Ave. WE. 2949.

GOOD store & 4 modern rms., garage. Suitable for many businesses. Rent $52½ WHITTIER BLVD.

FOR val. U.S. oil permit near day, in Cal. Address M. box 400, Times Branch.

AN opportunity for party with a few thousand dollars. Investigation will prove the opportunity. Address D, box 76, Times Office.

LARGE corporation has place on board of directors for high-class executive; references, investment. Address E, box 126, Times Office.

$500 to $1000 monthly, store, thriving town, Simi, Ventura county. About $15,000. Might consider part exch. Address M, box 857, Simi, Cal.

PUBLIC stenographer's business. Must sell immediately. A real opportunity. 423 GROSSE BLDG. VA. 6895

BUSINESS OPPORTUNITIES—Miscellaneous

—85

DON'T GUESS; ANALYZE

National distributor wants 10 representative cities on Pacific Coast. No competition and not an experiment, but a proven big business that is going to make fortunes for many miniature electric advertising signs that sell in lots of 10 to 1000 at a time, is our product. The best opportunity you will ever have to get in business for yourself. No problems to solve. An investment of $2000, will enable you to do a business of $12,000 or more, with a profit of $8000 the first year, and from $10,000 to $15,000 afterward. Attractive proposition. Address NEW YORK ELEC. DISPLAY CO. 1805 Lane Mtg. Bldg.

Your Chance to Get Located Right

Space for 30 Merchants
PASADENA'S GREATEST PUBLIC MARKET
Ready for Occupancy
COLORADO AT RAYMOND
PARSONS & NELSON
Rental Agents

Terrace 6147. 750 E. Colorado.

I WANT a man with at least $5000 cash to help me put a patented article on a ready market. There are from 4 to a dozen in each home now, & also mean repeat business of a better material which will become international in a short time. I want to open a stock co. will sell for $5000 or pay incorporating expenses and let's go. Everything ready. Address M. box 467, Times Branch.

FLOWER bulb grower with mail order seed business wants partner with capital to take active interest. We have the business and need capital for development. $10,000 to $15,000 necessary. Unusual opportunity for man with some horticultural knowledge. Address L, box 512, Times Branch.

LAUNDRY PROMOTION
Have ideal laundry location for sale. Owner will lease to responsible party for part payment. also furnish steam. Purchaser must have ability and address to handle.
W. ROSS CAMPBELL CO.
712 So. Spring st. TR. 9911.

IMPORTING business has wonderful opportunity for American business man who can speak Spanish & make trip to Mexico City. Must be in a position to pay own expenses & participate in large profits. Highest references required. Address M, box 424, Times Branch.

CAPITAL — FINANCING. Individuals or corporation requiring new or additional financing, executive efforts. Prompt action, expert service and connections for procuring capital in any amount. Industrial Development Corporation, 62 Wall Street, NEW YORK CITY.

FAVORABLE inducements offered by South Gate to industries seeking location. Improved R.R. & auto quate terminals, personal assistance in securing lowest rates for water, light & power. Write Secretary Chamber Commerce, South Gate, Calif.

INCOME $8400. TOTAL INVESTMENT $4500.

Good lease and fine furniture, exclusive boarding house, convenient corner, heart of Wilshire district. Call MR. GONYEA, ME. 2161, 6718 Hollywood Blvd.

HAVE a good business to sell in a thriving Southern California city. Specialty Hitchcock Automobile Co. (Estab. over six years.) 713 Investment Bldg., 9th and Olive.

FOR SALE, lease and assume machine shop. Wonderful location right on main street. No better equipment ever offered. Good stand of supplies. First class radiator department. Space for car sales, top or paint shop. Everything in place. No debts to bother with. I don't like the country and will sell if I can get a Cal. price. Address AUTO WKS., 1722 West Main, Alhambra, Calif.

FOR SALE, give business for sale or lease. One-half acre of ground, good living quarters, rabbit houses for 240 does, 400 top-bred New Zealand red, white & blue breeding stock at ½ price. No reasonable offer refused if sold this week. Other business requires all my time. Call HILL, Kester & Parthenia sts., P.O. Box 1, Sawtelle, Calif.

EXPERIENCED BROKERS & PROMOTERS WITH A MILLIONAIRE CLIENTELE IN BOSTON & NEW YORK, RETURNING EAST SOON, WANT BONA FIDE STOCK ISSUE OR MERCHANDISE PROPOSITION TO FINANCE. NO HUNS, DREAMS. GIVE FULL PARTICULARS. ADDRESS E. BOX 170, TIMES OFFICE.

WANTED
EXECUTIVE FOR FINANCE CO.

$5000 to $10,000 required. One with experience preferred, but not necessary. Investment will secure you. Wonderful future for right party. Write for full particulars. All correspondence confidential. Address L, box 456, Times Branch.

$4500 WILL put you in possession of an established Cafe and Confectionery with trade in the heart of one of the business district of Ontario. Illness compels owner to sacrifice. There's a net profit of around $500 per month awaiting you and you'll buy it on sight. COL. H. J. CALDWELL, 205 N. Euclid ave., Ontario, Cal.

?-?-?-?-?-?
INVESTIGATE how each $1 wisely invested can bring home $8 Would you invest small amount in $1000-monthly income? Not Ponzi or get-rich-quick. Monopoly through investing in mfg. P.O. BOX 1600, STATION C.

Duck Club for Sale

We are building duck clubs in a choice location (less than 1 hours by auto from L.) Abundance of ducks now feeding. Special price and terms to responsible group. ANTELOPE VALLEY DEVELOPMENT CO. Trinity 8695. 1206 Lane Mortgage Bldg.

FOR $2500 down payment you can step into one of the finest Confectionery, Lunch and Cigar stores in Ontario. Business showing a handsome profit and growing. Good location. Owner leaving for Canada and will sacrifice. COL. H. J. CALDWELL, 205 N. Euclid ave., ONTARIO, CAL.

TREMENDOUS PROFITS
Now being made in Nevada mining stocks on small investments. Advances from 100% to 9000% in last few months. old-established firm will send full information. Subscription to pros. THE WILSON FOX-WORTHY CO., Reno, Nevada.

INCOME $2000 MONTHLY
Long established cleaning and pressing business. Location, Hollywood Blvd. Long lease. Excellent equipment. Due to other business, will sacrifice for quick sale. Call MR. GONYEA, ME. 2161, 6718 Hollywood Blvd.

LIME deposit, ten million tons near Los Angeles Harbor. Vast possibilities for agricultural purposes, road making and agriculture. Price $150,000, terms. Owner. Address D, box 1, Times Office.

$4000 NEEDED for ½ interest by national distributor for the biggest money maker on market. All ready money maker on market. All ready to go. Address M, box 395, Times Branch.

WHOLESALE concern, long est. up to date, successful, at invent. Owner retiring. Within $20,000. Part trade cons'd. STONE, 1015 S. Grand.

LADY or gentleman that has money to invest in high-class business making big profits. I must expand. This will stand any investigation. Address M, box 857, Times Branch.

COMPLETE mfg. plant for sale. 40 machines equipped for manufacturing silk, cotton or rayon dress goods. Will sell cheap. Cheap rental. Address 27 inc. box 255, Times Branch.

WILL sell cheap or trade my equipment of cake, pastry and candy consisting of about 2000 boxes Wineapps and Universal ovens, & money maker for someone. Call TUcker 2460.

250 YD. complete rock & gravel plant, new. HALF PRICE; to be moved from present location. Buttress & McClellan, 1013 E. 5th st, FA. 0125.

GOOD opening, hotel or roadhouse, unusual opportunity. Will pay hotel man to investigate. 1763 CAHUENGA AVE.

CAPITAL SECURED
Corporations organized, financed. Financial Publishing Co., 96 Wall St., NEW YORK.

SPECIALTY cafe for sale or exchange. Clears over $10,000 per yr. 8876 LELEY, with ELMER SALMON CO., 316 Chapman Bldg. TU. 4576.

CORNER business lot, 166 ft. on Hoover. Will sacrifice for all cash. For particulars, owner, 1712 S. 7TH, ALHAMBRA.

PARTNER with $7500 to finance subdivision CASTLE, Rm. 402, 130 S. Broadway.

DOLAN RABBIT HUTCHER, made in L. A., 2050 Long Beach Ave. WE. 2949.

GOOD store & 4 modern rms., garage. Suitable for many businesses. Rent $52½ WHITTIER BLVD.

FOR val. U.S. oil permit near day, in Cal. Address M. box 400, Times Branch.

AN opportunity for party with a few thousand dollars. Investigation will prove the opportunity. Address D, box 76, Times Office.

LARGE corporation has place on board of directors for high-class executive; references, investment. Address E, box 126, Times Office.

$500 to $1000 monthly, store, thriving town, Simi, Ventura county. About $15,000. Might consider part exch. Address M, box 857, Simi, Cal.

PUBLIC stenographer's business. Must sell immediately. A real opportunity. 423 GROSSE BLDG. VA. 6895

BUSINESS OPPORTUNITIES—In Alphabetical Order —85-A

AUTO camp, 47 units, on main blvd., long lease, cheap rent, a real money maker; phone Carpenter, Culver City 1223.

AL 20 paint partner, super sta., net $40 wk. each. Will teach bus. Give trial to steady worker. Small inv. 4002 HOLLYWOOD BLVD.

AUTO camp, fully equip., 40 new cabins, close in L. A. 5-yr. les. & furn. $3500. No bonus but real bus. Better see HARMAN, 2322 W. Wash.

AUTO repair shop, high grade, doing good business, lease and equipment, $6500 will handle. 1253 S. HOOVER. Mr. Leonard.

AUTO reb. & batt. shop, busiest cross cor. in city, 60,000 cars stop daily. For les. or consider percentage basis. Inq. 1st & Alvarado, MU. 9745, Ground.

AUTO serv sta, partner, no exp. req. if reliable worker. Net $10 day, small inv. Call patric, 1647 Sunset Blvd.

AUTO radiator shop for sale, sell very reas. VA. 8748. 205 S. SAN PEDRO ST.

AUTO parts, uptown, good for $250 mo., cheap rent. Pt. $4600. 418 W. 9

AUTO park for sale, $300. Call 716 S. OLIVE AVE. Model.

AUTO camp, fully equipped, grocery store, 6th & Dalton ave., Azusa.

AVIATOR offers partnership to young man who is interested in flying. $1500-$2500 needed. Good opportunity. TR. 4947, Apt. 203.

BABY equipment store in Hollywood, clearing $400 per month. $4300. Terms. 124 W. 4TH ST., Rm. 427.

BAKERY, New England Bakery, 1st class trade, 1 block from Hollywood Blvd., near Fairfax, fully equipped. I am a builder and haven't time to look after it. Everything in A-1 condition. 7846 SANTA MONICA BLVD.

BAKERIES city or country for a good location, get my list and pick a bargain. 1123 Crocker Bldg. Broker, 2129 9th Ave. EM. 2943.

BAKERY attention! A 3 barrel dough bakery for sale; good equip. Good condition. $150 each. A bargain. 321 2nd St., HERMOSA BEACH.

BAKERY, best location in Huntington Park must sell at once. $400 full price. 319 S. Pacific Blvd.

BAKERY & conf. A-1 loc. Est. 7 yrs. 4-yr. les. Will sell or trade for cash, cr. prop. 51 Windward, Venice

BAKERY for sale, money making to right party. 1211 BENITO AVE. Monterey Park.

BARBECUE location on Slauson at largest auto camp in city. Phone Carpenter, Culver City 1223.

BARBER, shop for rent in So. Cal. Clears $200 mo. Cheap rent. $1650 handles. 254 W. 4th, Rm. 421.

BAR & lunch counter, will take part or all cash. Owner, 8507 SANTA MONICA BLVD.

BEAUTY shop, established; central location; $400 per mo. TU. 8576.

BEER route, clearing $250 a month. Good reason for selling. See owner, 245 N. GRAND AVE.

CAFE & soda fountain, high class, seats 48; clearing $1200 mo. Sac. to settle est. Any reas. offer. Terms. No agents. 6166 HOLLYWOOD BLVD.

CAFE, cheap rent, good lease, selling 70, will sell for $12500; long lease, very cheap rent. Phone Carpenter, Culver City 1223.

CAFE, best proposition in L. A. Earning about $450 mo. Reasonable for cash or will give terms. 1663 W. 11TH ST.

CAFE, BAKERY, DELICATESSEN Wilshire. Low rent, 10-yr. les. A beauty for 2 women. See this NOW. HARTING & CRAMOS. 1039 W. 7

CAFE & fount., doing $90 day. Price $1250. Will take $750 cash. This will show profit $450 mo. right party. EE. 5278 after 4 p.m.

CAFE & rest., seats 48, A1 fix., good location, close in. Sacrifice for quick fight. Cash & terms. Owner, 8507 SANTA MONICA BLVD.

CAFE, hotel & apt. house dist. $46 cash, long les., rent $75. Act quick, must sac. $1500 bals. 501 Venice Blvd

CAFE for sale, reasonable 711 S. Figueroa, opposite Barker Bros.

CAFE or bank, stand strictest investigation. Exp. trade. 3521 PICO.

CAFE—16 stools, only one in 2 miles. Cheap rent. Will sell cheap. 1663 W. 11TH ST.

CAFE FOR LEASE, percentage basis. Can't go wrong. 4328 S. WESTERN.

CANDY factory for sale or trade, doing good business, can be easily doubled. Bank and commercial refs. Owner wants to retire. Address L, box 476, Times Office.

CIGAR STAND, HOTEL
High class downtown shopping district, 5-yr. les., rent $75, clearing income, full price $3000. MR. CONNOLLY, 406 Lane Mtg. Bldg., 8th & Hill. TU. 7419

CIGAR stand in lobby one of largest & best hotels in L. A. Doing fine business; you can have trial. $1600. 1030 S. BROADWAY.

CIGAR stand in fine location, Hollywood. Full price $250. Cheap rent. 1663 W. 11TH ST. Will sell cheap or call at 5516 Hollywood Blvd.

CIGARS, candy, drinks, candy machine pays rent $20. Lease, fixtures, good location, bus. Bargain, $300. Terms. $150 cash. UN. 2546.

CIGAR stand, clearing $175 monthly. Price $575, only $275 down, rent $75. 208 Pine Bldg., 426 Spring

CIGAR & soft drinks, 3 stands, wages Barg. 644½ S. SPRING.

CIGAR & drinks, front hi-class bar, rent only $50. Invoice worth price.

CIGAR std., clears $200 mo. Pr. $600. Meyer, 462 Wilcox Bg., 206 S. Spng.

"IGAR stand, $200, $40 day bus. Don't miss this. 1663 W. 11TH ST.

CLEANING & dyeing bus., no competition, Hollywood & Beverly Hills trade. Owner, 7916 Fountain ave., Hollywood.

CLEANING, pressing shop. Laundry agcy. Good trade. Fur. rms. Kst. yrs. With auto. $100. Act quick. Big bargain. 7771 Santa Monica Blvd.

CLEANING & pressing business established, good location & trade. Cheap for cash. 1545 Hillhurst ave.

CLEAN & press, old est., owner 4 yrs. Nets $500 mo., liv. rms. Trial. $1250 handles. 801 VENICE BLVD.

CLOTHING & furnishing bus., $12,000, in busy pay roll town, 20 miles out. 7½-year valuable lease. Barg. for cash or exch. for property. See IRVING TURNER, 855 So. Angeles st.

BUSINESS OPPORTUNITIES—In Alphabetical Order —85-A

CONFECT. FOUNT. (NO COOKING.) IDEAL LOC., vicinity several live markets. All marble fount. Solid oak fixts., incl. booths, wall and floor cases; exc. cash prop. Rent $40, lease; liv. quarters. Bargain for some one at $1200. $500 down. See Mr. Lee, 1734 E. 1st. FRANK MELINE CO., 709 S. Hill. TR. 6451.

CONFECTIONERY and light lunch, live Wash. Blvd. location, business steadily increasing; cheap rent on lease, fine place for couple. Price $3150. 4549 WASH. BLVD. WH. 4121.

CONF. and ice cream, real opportunity for candy maker. Near busy Santa Monica Blvd. corner. Good lease at very low rental. Other interests compel me to sacrifice for quick sale. MR. 1007.

CONFECTIONERY and cigar stand for sale or trade. Fine location, doing good business. Inquire 1072 E. 37TH, BARBARA.

CONFECTIONERY & catering business all. Doing big business. Close to L. A.'s best theater. A snap. $15,000 handles. Call Rincon 4491 for appt.

CONFECTIONERY and lunch, clears $250 wk.; groceries; lease, $600. 4630 S. Adams, corner West Blvd.

CONFECTIONERY, fountain, furn. living rms., rent $25, lease. Death in family; must sell. OWNER, 5622 S. MAIN.

CONF., fount., liv. rms., near school. Est. 25 yrs. See this 1st. 2913 S. Hoover.

CONFECTIONERY & fountain in wine of Temple Theater. 5559 S. Vermont. TH. 2647.

CONFEC., nifty place, liv. rms., nr. school. See this first. 5719 S. Hoover

CONF., fount. Liv. rms. See this for a bargain. 3547 S. Vermont.

CONF., notions & lunch, 3 liv. rms. Sch. loc. Rent $25. 1436 E. Vernon.

CONFECTIONERY, fountain & lunch. Good rent. Sac. Owner, 808 E. Main

CONF., fount., lunch, rest., good cor. OWNER, 1620 Venice Blvd.

CONF., fn., lunch, nr. sch. Ideal cor. Rent $1100 bals. 41202 E. Vernon

CURTAINS and draperies. Good business. Cheap, by owner. AX. 0421

DENTAL OFFICE FOR SALE
Established, fully equipped 4-chair office, centrally located. Reasonable. Why work for some one else? Buy it & pay for same out of gross receipts. 464 S. HILL ST.

DEPT. store, $20,000. Clean, staple stock of merchandise. Good location & big bus. Must sell at bargain account other larger interests or consider exchange. See IRVING TURNER, 855 So. Los Angeles st.

DRESSMAKING shoppe, beautifully furn., nr. wedding, excellent trade, clientele; price reas. MESS ELEANOR SHOPPE, 326 Madison ave. Culver City. Phone Culver City 277.

Drink & Cigar Bus.

Fine stand, equip. and stock. Low rent, in downtown trade. Doing a good business.
Dillon, 708 Lincoln bldg. TU. 7419

DRUG STORE SACRIFICES
Price now $12,500. Receipts $110, guaranteed. Rent $150. Real transfer corner, opp. hospital.

Also 20 miles from L.A., receipts $80. Rent $60. Registered pharmacist can increase sales. Price $3500. Terms. HENDERSON 211 GRANT BLDG. VA. 6425.

DRUG STORE LOCATION

Before someone gets it. Cor. store at intersections. Best in So. end. Florence ave. & So. Main. Close to new $200,000 school. H. P. 2158. S. MAIN.

DRUG STORE, location, east side, no competition, opposite school and end of car line. Rent $50, lease $40, fixtures installed. Price $4000, only $400 cash, long lease, rent $25. 5 mos. free rent. 4319 S. WESTERN AVE. Ground floor.

DRUG STORE, 4th & Broadway VA. 6433

DRUG STORE for sale on one of San Diego's finest business corners, long lease, cheap rent. Soda fountain & lunch operated on lease. Good reason for selling. Address W. 1356 1827 ST. San Diego, Cal.

DRUG store, $16,000. Fine N.E. loc. Mod. fix. Consider trade for good duck action needed. See IRVING TURNER, 855 S. Los Angeles st.

DRUG STORE—Prosperous, clear $250, rent $75. Lease. $4500. Balance. Other interests. Address D. box Times Office.

DRUG store, $115, 5-yr. les. To $40,000 yr. Inv. $10,000. EM. 9427 Address A, box 282, Times Office.

DRUG store, rent $115, 5-yr. les. To $40,000 yr. inv. $10,000. EM. 9427 Address A, box 282, Times Office.

DRUG store, good opportunity for someone who speaks Spanish. $2000 cash. 4066 Michigan ave., Belvedere.

DRUG store, high class loc. Western ave. rent, $125. Inv. $6000. 4052 W. Washington

DRUG store for rent, fine corner, new bldg. 4058 S. Western ave.

DRUG store, 7-yr. lease, good loc. $2500 handles. 2555 Pacific Blvd.

DRY goods and furnishings, $8000. Located in busy workingmen's district, owner will permit progress to stay as long as wanted to convince buyer that store is doing over $36,000 yearly. Fine chance. See IRVING TURNER, 855 So. Los Angeles st.

DRY goods store, best block in Venice. $3500 stock and fixtures. Investigations good lease, four chain grocerieş and public library 1 block. Make offer. W. STEARD, 11182 Washington Blvd., Venice.

DRY goods or clothing. Wonderful opportunity for live man with cash for transfer cor. soon. Get in while you can. Inform, 5029 W. ADAMS

DRY goods store, best location in Venice. Stock, fixtures and fixtures. Investigate before you buy. Reasonable. Owner retiring. Will sell or trade for income property. Address P. O. Box 1, Venice, Calif.

ELECTRICAL store for sale, large line, 2 trucks, fine loc. Will sell at half interest or all. Biggest buy on Broadway. Call 1801 S. BDWY.

ELECTRICAL bus., sales $12500 mo. Sell all or ½ int. Will trade. $4500. 462 Wilcox Bldg., 206 S. Spring.

FACTORY EQUIPMENT & LEASE
Completely equip. with Wilcox & Gibbs machines, on 5-yr. lease, new bldg., light & airy. TU. 8542.

FLOWER shop for sale, Splendid loc. 1511 Hillhurst ave. Phone 1913 S WESTERN AVE., EM. 9959.

FLOWER shop for sale or trade, lease or will take in exper. partner. Call 4698 SUNSET BLVD.

FRUIT stand. This place pays $75 to $100 a week. Will not be advertised for long. Must sell quick. Don't forget. Opportunities do not come every day. Must go east. Take it or get it at ALVARADO & BELL MARKET. PH. ALV. 2416.

FRUIT and vegetable market for sale, 4 yrs. in same location, good business. Also good credit business 4 years previous clientele. Must dissolve partnership. Reasonable rent. See MR. CORNWALL.

FRUIT & VEG. in big W. Hollywood mkt., doing $90 day. Truck $1450. HARTING & CRAMOS. 1039 W. 7.

FRUIT STAND ON BUSY CORNER
4-yr. lease. Owner leaving town. 6 GILLIS, 7406 SUNSET BLVD.

FRUIT market, open air, fine business. Owner has other interests. Must sacrifice at once. 5234 W. ADAMS

FRUIT & groc., 100 ft. open mkt. space for rent. In Holly. Must sell. Call 10 a.m. to 1 p.m. HOLly 4139.

FRUIT stand, Hi-class mkt., cheap rent. Cal. Invoice. 4370 W. Vernon.

FRUIT stand, good location. Sell very cheap. 256 W. 2ND ST.

FRUIT STORE, living rooms, sacrifice $1650. 1212 W. 37TH.

FRUIT stand, hi. class mkt. Seats wages $2625. 5725 S. HOOVER.

FURNITURE used, clean stock, cheap rent, 40 ft. from busiest corner in Hollywood. 1673 N. HIGHLAND.

FURNITURE FACTORY
Want to lease with machinery, L. A. or vicinity. 15 to 40,000 sq. ft. Must spur. Submit. Address E, box 361, Times Office.

FURNITURE & hardware, lot, for rent. Just vacated. Est. 7 yrs. Doing good business. Good upper for some one. 2418 S. HOOVER. PRO. 2002

GARAGE BARGAINS

$1000 handles 6-car garage. Nets $400. 7½-yr. lease, rent $150.

$1800 handles 20-car, garage. $12.50 & $15 storage. Nets $350. 5-yr. lease.

WALLACE, 416 W. 8th. Rm. 304-7.

GARAGE IN HOLLYWOOD

$ 77. 4000-4150 Blvd. 40x150 Storage & repairs. Clears $375 mo. $1250 handles.

GARAGE MAN

$56 CHAM. OF COM. BLDG.

GARAGE and body shop, loc., chp. rent. SEVENTH GARAGE, 6812 Western

GARAGE and repair shop clearing $250 mo. $1000. 124 W. 4th st., Rm. 427.

GAS STATION SNAP

$1200 handles Hollywood super station. Profit $350 mo. 3½-yr. lease, rent only $85. Invoice worth price. A real sacrifice.
WALLACE, 416 W. 8th. Rm. 304-7.

GAS SUPER STATION

Averaging 1200 gal. gas per day. 2½ years' lease. One of the largest and best money makers in city. $20,000 full price. Lease alone worth price. 7441 SANTA MONICA BLVD.

Gas Sta. on Sunset Blvd.

Established going business, net $750 per mo. Complete modern equipment. Long les. Splendid opportunity for live wire. Investigate. 706 SUNSET BLVD.

GAS sta. buyer—If you are looking for a station where you can make money, call & see me. I will LEASE you a complete super serv. station. You have nothing to buy. Just pay rent. Call 674 W. WASHINGTON st.

GAS station, wonderful location, lease & stock for sale. GA. 0330.

BUSINESS OPPORTUNITIES—In Alphabetical Order —85-A

GAS superstation on Whittier blvd. Clears better than $650 per mo. Long lease. Consider ½ cash & balance in close property. See OWNER, 710 Lorena mornings & eves. or call AN. 8091, During day, AN. 6107.

GAS station, 2 pumps and repair garage for rent, $25 per month. On state highway, only garage and filling station in town. Manager, Highway Highlands, half way between La Crescenta and Tujunga.

GAS STATION, best lease on Wilshire blvd., between L. A. & Santa Mon. 8 yrs. to run. Making money. Bona fide reason for selling. Room A Ashford, 2029 Montana st., Santa Monica. Ph. S. M. 25173.

GAS superstation, long lease, low rent, nets $400 to $500 month above expenses, $4500 full price, we stand ready to prove, but don't bother us unless you mean business. See E. F. W. Webster, 4202 S. Central.

GAS station & gar., 4 living rms., complete stock, 3 lifts, 2 hoists, chickens, 6 yrs. lease, $50 a mo. Ideal for mech. and wife. Husband cannot handle alone. Sac. 1401 W. Main, Compton.

GAS station, fast growing resort town mod. equip., fast business, wonderful opportunity, man & wife. Invent. $2500. Call after 10 a.m. HERMAL REALTY CO., 1000 W. 3rd St. 1124

GAS sta. to LEASE on paved blvd., 2 pumps. Good for $50 week profit & if properly handled, business can be doubled. Lease, $60 mo. Call at once. 5890.

NEWS OF SOUTHERN COUNTIES

TULARE COUNTY FAIR ENDS REIGN

Exhibits Declared to Have Been Most Successful

Live-Stock Parade Feature of Closing Program

Plans Already Being Laid for Event Next Year

TULARE, Sept. 25.—Tulare county's seventh annual county fair closed tonight after five days of unsurpassed achievement in manner of exhibits, attendance, weather conditions, gate receipts and good humor of the thousands of guests.

As the last glow of the $1000 display of fireworks faded from the sky, officials of the fair association breathed a sigh of relief and in the next breath began giving orders for dismantling the show.

There was a feeling of contentment for work well done, appreciation of justly won praise, tribute to the residents of Tulare county—her ranchers, fruit men, live-stock breeders, industrial leaders, merchants, bankers, club women—the rank and file whose effor throughout the year made possible the successful fair.

NEW PLANS LAID

Even before Tulare county's fair flung open its gates Tuesday noon plans were being made for enlarged facilities and a larger and better show in 1927.

The parade of live stock was at 7 o'clock this evening. Every one of the 240 pure-bred animals was an autocrat.

Every booth was gay with ribbons and decorations, all awards having been made and judging completed. Visalia, Dinuba, Cutler and Orosi boasting horses closed doors for a time, this being their "day" at the fair. From early morning until midnight a steady stream of visitors poured through the gates.

Aside from the parade of live stock and the fireworks display, which really crowded two evenings' exhibit into one burst of splendor, saddle races were features in the afternoon. Alice Price Moore, operatic contralto, again delighted with her selections.

BOXING EVENTS

Vaudeville artists drew rounds of applaus, carnival booths did a landoffice business and dancers crowded the platform.

Billy McCann, Cleveland lightweight scored an eight-round decision over Sailor Roy Bailey of Los Angeles last night before a large crowd, in the main event of the boxing card given under auspices of Tulare Legion. Billy Wilson, Taft lightweight, and Leo Claro of Stockton fought to a draw in the six-round semifinal.

Awards in the baby beauty show gave first honors as follows: One to three years, Ward Rush, Jr., of Tulare, and Doris Esther Olds of Woodville; 3 to 4 years, Betty Joyce Curtis of Tulare and Bobbie Luke of Visalia; 5 to 6 years, Betty Warren of Tulare and Buster Warren of Strathmore.

Visalia Chamber of Commerce booth took sweepstakes prize over all feature exhibits. It portrayed Visalia as the "gate to Sequoia National Park," showing the new all-year, one-way road to Giant Forest.

ORCHARDIST EXPIRES

Arthur A. Jepson Found Dead at His Home by Workman

REDLANDS, Sept. 25.—Arthur A. Jepson, owner of one of the finest orange groves in this section, was found dead in bed at his home in San Timoteo Canyon this morning by Sid Horton, Jr. Horton, who works for Mr. Jepson, went to the house to see if his employer was ill as he had not seen him since Wednesday. At that time he was complaining of a headache. Apoplexy caused his death, it is thought.

Jepson was about 73 years of age. He had been living alone for some time as his wife is in Pasadena and his two children are in Los Angeles. Often he went to Pasadena for a day or so without telling anyone so Mr. Horton did not think anything about his absence.

Jepson owned thirty acres of oranges in the canyon, one of the most productive groves in this section. He had lived here for many years.

VENTURA GIRL DIES OF AUTO INJURIES

VENTURA, Sept. 25.—Juanita Violet Quijada, 10 years of age, the daughter of Manuel Quijada, 209 Laurel street, died at 4:30 o'clock this morning at the Bif Sisters' Hospital ar a result of injuries received at 7:15 o'clock last night when she was struck by a sendan while attempting to cross main street at Laurel. The car is owned by John Lloyd Butler leading rancher of Saticoy, and was driven by Andrew Kulas, chauffeur. The little girl was accompanied oy her sister, Mary, 13, who escaped uninjured. In a signed statement made by Kulas at the City Hall he says that he did not see the children until too late to stop. Mr. Quijadas, the father, is an employee of the People's Lumber Company. Funeral services will be conducted in the mission at 2:30 o'clock Monday under the direction of Oliver H. Reardon.

GLENDALE WANTS TO RENAME STREETS

GLENDALE, Sept. 25.—Resolutions asking the Glendale City Council to change the name of Glendale avenue, Canada Boulevard and Verdugo Road to Glendale Boulevard are being prepared for presentation to the Verdugo City Association of Commerce Wednesday night, and the same resolutions will also urge the name of the present Glendale Boulevard, from the southern city limits to the Los Angeles River, be changed to Brand Boulevard. This would permit the change in the name of Glendale avenue to that of Glendale Boulevard by starting at the intersection of San Fernando Road and Glendale avenue running north to Canada Boulevard thence to its intersection with Verdugo Road and north to Montrose.

COUNTY FAIR NOT TOY OF POLITICIANS

Move to Dedicate Day to Candidate Disclaimed by Association Officials

POMONA, Sept. 25.—Expressing indignation over an asserted attempt to use the Los Angeles County Fair to further the political campaign of Fred T. Beaty, candidate for Supervisor in this district, who is opposing Prescott F. Cogswell, incumbent, for the position, fair officials today effectively squelched rumors that they were in any way involved in the plans to use the fair for such purposes.

A move to have Saturday, October 2, designated as "Beaty Caravan Day," at the local fair, which starts the 28th inst. for a five-day run, are said to have emanated from the Beaty headquarters at Whittier, and it was also announced that three persons from this city were the "committee on arrangements." These were J. M. Paige and the editors of the Pomona Progress and the Pomona Bulletin.

All three of these men today expressed indignation over the asserted attempt to capitalize upon their names and stated that their sympathies were for the re-election of Supervisor Cogswell. The other members of the committee were named as Mark Potter, J. A. Crane and Howard T. Wilson.

Charles P. Curran, president of the Los Angeles County Fair Association, forcefully stated this afternoon that the fair board will not countenance any effort to use the fair for political advantage.

San Diego Suit Seeks to Stop Inspector's Pay

SAN DIEGO, Sept. 25.—Following the Coronado suit under advisement in court regarding the asserted illegal appointment of a City Manager, an action was filed today by Harry E. Phillips against the Coronado city administration, charging that C. B. Pickett has been drawing $100 a month as a city building inspector without officially having any such job with the city of Coronado.

Phillips asks the court for an order restraining A. A. Mathewson, Coronado Treasurer, from paying any further warrants to Pickett and restraining H. J. Stewart, president of the City Trustees, from signing any more such warrants. Phillips also asks that the Trustees reimburse the city of Coronado $200 paid to Pickett for July and August.

Pickett, according to Phillips's complaint, was duly constituted acting building, plumbing and electrical inspector of Coronado at a salary of $100 a month until July 6, 1926, when by a resolution of the Trustees he was discharged. Since then he has neither been appointed inspector nor deputy, Phillips says, but has continued to draw his salary.

Intruders Beat Venice Man and Wreck Lodgings

VENICE, Sept. 25.—Thorwald J. Gorgeson of 54 Navy street reported to Venice police that he was severely beaten by three men who entered his apartment last night, leaving after they had wrecked the place.

Police are investigating Gorgeson's story that he believes one of his assailants was a man who came to his apartment previously in an intoxicated condition demanding a place to sleep, and was ejected by Gorgeson. This man, according to Gorgeson, had threatened reprisal for being denied use of the room.

Gorgeson stated he did not know any of the trio, but could identify the one who first visited him. He was severely beaten and kicked in the head, and a chair has been used in striking him, he reported.

CATTLE SEASON ENDS

Kern County Ships Thirty-Two Cars of Steers South

BAKERSFIELD, Sept. 25.—Bringing to a conclusion Kern county's cattle shipping season, thirty-two cars of steers, cows, heifers, and calves have been shipped to Southern markets during the past month by members of the Kern County Cattlemen's Association. In addition 316 calves have been sold to local markets during the period.

The peak of the season was reached in the latter part of August and from now on association members will be engaged in cleaning up a small number of steers not yet marketed.

Eight cars of steers and four cars of cows are scheduled to be shipped south today by the Tejon Ranch Company. The latest shipment recorded by the cattlemen's association was made Thursday when Clayton Ripley shipped one car and James Brothers and J. Stevens of South Fork shipped a car each.

PLACENTIA LIBRARY SOON TO BE BUILT

PLACENTIA, Sept. 25.—Construction will start immediately on the new library in Placentia; the contract has been let to S. L. Wallace of Los Angeles. The library building will be on the corner of Bradford and Center streets and will cost about $27,000. It will be of typical Spanish architecture with patio, paved loggia, a colorful roof of hand-made tile and iron grilles at doors and windows. The funds for the building are already in hand having been raised by taxes in the Placentia district during the past four years. Members of the Placentia Library Board are Mrs Frank M. Bowling, Mrs. T. L. McFadden and Mrs A. J. Robinson. Mrs. Olive Bailey has been librarian for the past six years.

SPEEDER HAS NEW ALIBI

ORANGE, Sept. 25.—A. Turk of 906 West Fourth street, Santa Ana, who was tagged Thursday for speeding through a fifteen-mile school zone, appeared before Judge Ingle yesterday with a brand-new alibi. "My motor wouldn't go slow," Turk is reported to have declared. "Ten dollars," replied Judge Ingle.

GUILT DENIED IN DEATH OF GIRL

Paul Clifton Declares Self to be Innocent

Santa Ana Judge Sets Date of Trial in October

Fiancee Killed in Wreck of Auto Near City

SANTA ANA, Sept. 25.—The trial of Paul Clifton, 23 years of age, of Los Angeles who is charged with manslaughter in connection with the death of his fiancee, Melva Fields, in an automobile wreck, today was set for October 27 next, by Superior Judge Marks.

Clifton appeared in court with his attorney, O. A. Jacobs of Santa Ana and pleaded not guilty to the manslaughter charge when the information was read to him. The trial date then was announced by the court.

The youth's prosecution grew out of a motor crash on West Fifth street, Santa Ana, several weeks ago. Miss Fields, a Los Angeles shop girl, had accompanied Clifton to Santa Ana to procure a marriage license. They were riding with J. W. Kennedy, in Kennedy's car.

Arriving late they found the courthouse closed and were unable to procure the license. Returning homeward they met with the accident just outside of Santa Ana, their car going into a ditch and upsetting. Miss Fields was crushed to death. Kennedy had both hips broken and still is in the County Hospital.

Clifton escaped with minor injuries and was placed under arrest when Kennedy asserted that he, Clifton was driving the car at the time of the accident. Clifton is said to dispute Kennedy's assertion.

Ventura Woman Faces Death in Wild Auto Ride

VENTURA, Sept. 25.—Mrs. M. E. Philbrick, 74 years of age, escaped serious injury or possible death at 6 o'clock last night when she took an unintentional wild ride in a driverless car down Ocean View Drive in the 2100 block, according to Mrs. John Newby, with whom Mrs. Philbrick, her mother, resides.

A friend had come to the Newby home to take Mrs. Philbrick to her home for a visit. Mrs. Philbrick was just getting into the large car when the brake slipped and the car got under way. As it proceeded down the street, which has a slight incline at that point, the car gained momentum, but it went about a block straight down the middle of the street through the lines of cars parked at the sides, missing every one.

As a slight turn at the end of the drive was reached, the car plunged headlong into a good-sized tree near the curb, and tore the tree from the ground by its roots. This stopped the car, and Mrs. Philbrick escaped with only a few bruises suffered when she was thrown against the front seat as the car hit the tree. The bumper of the machine was bent into a V-shape, and forced back into the radiator.

JUNIOR CHAMBER SOUGHT AT ANAHEIM

ANAHEIM, Sept. 25.—Plans for a comprehensive drive for members and for the expansion of the scope of the Anaheim Chamber of Commerce to embrace a junior division composed of the younger men of the city, were revealed this morning by Secretary Reid. The membership drive which has as its objective 100 new members, is to be launched immediately following the annual chamber forum dinner in the Elks' clubhouse on the evening of October 8. Harry D. Talley is in general charge of arrangements for the dinner. Lower annual dues with representation on the board of directors and one of the committees are features planned for the proposed junior division of the chamber.

MARRIAGE FOR SPITE CHARGED IN DIVORCE

SANTA ANA, Sept. 25.—Charging that Gustave W. Miller of Long Beach married her to spite another girl, Mary Marjorie Miller has filed suit for divorce against Miller in Los Angeles county. The marriage was performed in Santa Ana and shortly after the ceremony her husband told her that he still was in love with the other girl and that he went through the marriage ceremony in order to hurt the other girl's feelings, the complaint states. According to Mrs. Miller, her husband tried to persuade her to have the marriage annulled on the false grounds that she was not 18 years of age when the license was obtained.

RECORD FOR VISITS CLAIMED BY PASTOR

BURBANK (Cal.) Sept. 25. (AP)—Rev. Dean Hamilton, a Baptist minister of this city, claims the minister's record for Southern California for covering the most territory and visiting the largest number of homes in the shortest time. Mr. Hamilton started out yesterday at 6:30 a.m. and in eight hours and fifteen minutes had visited eighty-two homes, travelling over a distance of forty-seven miles. The pastor visited the homes of members of his congregation, requesting them to pray for the services at his church.

ANAHEIM CITIZENS URGE ANNEXATION

ANAHEIM, Sept. 25.—First steps toward the annexation of a large area of land lying south and east of this city were taken last night at the regular meeting of the Anaheim City Council when a petition was received signed by forty-four property owners in the district requesting such action. City Attorney Holden was instructed to draw the necessary ordinance calling a special election in the district. The date of the election is to be set following the adoption of this ordinance.

YELLOW PERIL TURNS INTO ROSY HUE WHEN PUPILS OF LA VERNE SCHOOL HONOR JING

LA VERNE, Sept. 25.—There is no "yellow peril" in La Verne. Jing Wong, who is 14 years of age in La verne and 16 in China, has been elected mayor of the fifth grade of the local grammar school. In honor of the new mayor the pupils gave chosen Hongkong as the city for which the grade will be named. Hongkong is the home town of Jing and when "hizzoner" said it would please him to have his home town adopted as the grade name the studenta made the selection.

This is but one instance of Jing's popularity with the pupils, according to his teacher, Mrs. Clara Vaniman. For a time she was puzzled about his age as he stoutly maintained that he is 16, when the records show he is but 14. The difficulty was adjusted when it became known that Chinese years are longer than La Verne years.

The fact that Jing is the son of the owner of the Quong Hip laundry, who for years has been washing and ironing the collars of many La Vernites, makes no difference to his classmates. He is the natural leader of the room and his influence extends into other grades where he is respected as one who can handle his fists as well as his repartee. Mayor Wong will appoint his council within a few days and rule over Hongkong with true oriental sagacity. Other grades followed his example and a La Verne school city has been organized.

WILL DECIDE SEWAGE ISSUE

Inglewood Votes Wednesday on $785,000 Bonds for Building Trunk Lines and Laterals

INGLEWOOD, Sept. 25.—To vote on two sewer bond issues, totaling $785,000, Inglewood residents will go to the polls next Wednesday. The election will decide whether this is to remain a "cesspool town," or go into the metropolitan class with an adequate and modern system of sewage trunks and laterals.

One bond issue, for $105,000, is to finance the construction of main-line sewers by which the sewage will be collected and from them delivered into the trunk lines of the Fifth County Sanitation District.

A $680,000 issue, to be used for the building of lateral sewers and house connections back of the curb line, will be assessed against practically all of the city, if carried, except approximately twenty-three blocks in the Fairview Heights section, where these laterals and connections were laid before the paving was put in. Hence, this area is excluded from the district, but it will, however, participate in defraying the cost of the other issue, for the main sewers. Both bond issues run for forty years.

Inglewood is included in the Fifth Sanitation District, which last year voted $2,000,000 in bonds to build main trunks and its share of the joint outfall. Inglewood authorities have the written assurance of A. K. Warren, County Sanitation Engineer, to the effect that this work will be ready for use early in 1927, or before the Inglewood connections could be completed.

Baggage Man Trains for Dash Across Channel

RIVERSIDE, Sept. 25. — With the vision of $25,000 in chewing-gum money before his eyes, C. M. Bone, young Riverside baggage-smasher, yesterday was training in the placid waters of Lake Evans here preparatory to entering the Catalina Island Channel swim competition January 15 for the prize offered by William Wrigley, Jr.

As a starter, Bone swam ten times across Lake Evans, a total distance of five miles, topping this off with a five-mile run. When he emerged from the water after a fairly rapid swim the baggageman showed a little fatigue from the exercise.

Notwithstanding the glassy surface of Lake Evans, Bone believes his training here will be sufficient to enable him to negotiate the channel. He declares there is little difference between the temperature of the Riverside pond and the Pacific Ocean.

In physique, Bone appears competent to combat the billows of the channel as successfully as he does unwieldy trunks and heavily loaded dry-goods boxes. He is nearly six feet tall, weighing about 195 pounds. He expressed himself today as confident he can swim the channel.

BAKERSFIELD ELECTS VETERAN COMMANDER

BAKERSFIELD, Sept. 25. — Marcel Campbell was elected commander of Private Harold Brown Post, United States Veterans of Foreign Wars, at an annual meeting for the election of officers held at the post headquarters in the Courthouse today. Other officers elected to serve during the coming year are: P. A. Sparkman, senior vice-commander; Joseph J. Froyley, junior vice-commander; Frank Hurley, adjutant; Homer M. Hicks, quartermaster; August Ariez, officer of the day, and the following trustees: Steven Voit, Frank Harrison and F. E. Claffin.

EIGHTY CARLOADS OF GRAPES SHIPPED DAILY

HANFORD, Sept. 25.—Eighty carloads of Muscat grapes are now being shipped from Kings county, against a daily shipment of thirty-five cars a week ago. The eastern demand and price have stiffened and if this condition continues all remaining Muscat grapes except those drying on the trays for raisins will be rolling east inside of two weeks, the weather being ideal for packing and shipping. All shipments are to big cities on the Atlantic seaboard and are of juice stock except a half dozen cars a day of table Muscats, basket and the new cushion, going out from the big Lucerne vineyards.

REDLANDS MAN POSTS BOND IN FELONY CASE

REDLANDS, Sept. 25.—Charles A. Shelley of 404 West Lugonia avenue today posted $100 at the police station here to guarantee his appearance in Justice Court in Elsinore for an offense said to have been committed in that town by the Redlands man on Labor Day. The authorities here were notified to arrest Shelley on a felony warrant. "All I did was to run another car off the road because the driver was endangering lives by careless driving and there was no accident when the car pulled across the ditch at the roadside," Shelley was quoted by the police as saying.

SWEDE SEES GLORIES OF CALIFORNIA

Unofficial Envoy Studies National Parks to Use as Educational Example

PASADENA, Sept. 25.—An unofficial ambassador of the Swedish people, Dr. Carl Julius Anrick of Stockholm, secretary of the Swedish Tourist Society, arrived in Pasadena today in the course of a trip he is making through this country for the purpose of studying American National Parks, playgrounds, hotel managements and other problems of interest to tourists.

What he learns will be used for the benefit of the 125,000 members of the Swedish Tourist Society, an organization which performs an important function in helping the Swedes to "see Sweden first. The society gets out numerous publications, organizes large tours at low rates and aims to do all possible to give the Swedish people a thorough knowledge of their own country, Sweden has eleven National Parks he said today, but their use is much more restricted than those of America. Dr. Anrick was greatly impressed by the tourist travel to America's National Parks and hopes to put into effect in his own country many of the methods in use here. He has picked up numerous other pointers and believes that the publication of his findings will increase Swedish interest in travel to America.

Dr. Anrick is stopping with his former countryman, H. Hoberg, 1034 Morado Place. Accompanied by Mrs. Anrick, he expects to return to Europe in November.

Guide Posts to Inglewood Up for Criticism

INGLEWOOD, Sept. 25.—"You have been riding through this town for fifteen minutes, what do you think of it by this time?" is the suggestion made by Inglewood's notable wit, Sam Greene, director of the Chamber of Commerce, when it was proposed at the directors' meeting that a certain sign be torn down.

Mr. Green suggested that instead of destroying the sign, the question above be put on instead of the present welcome to the community which is inscribed thereon.

The present sign is like the outgrown clothes of the rapidly growing boy, it was declared. It used to be at the entrance to the city. The entrance is now about three miles farther out, in the Fairview Heights section, where a glittering electric sign now welcomes the stranger. Other Inglewood signs, it was pointed out at the meeting, are two years behind the times and some 6000 behind in population figures. The "15,000," is was declared, should be changed to 23,500, or it might as well be 25,000, a figure which is anticipated will be reached before the signs need repainting again.

LONG BEACH CHAMBER HOST TO SECRETARIES

LONG BEACH, Sept. 25.—Approximately 100 secretaries of chambers of commerce throughout the southland were guests of the Long Beach Chamber of Commerce all day today on the occasion of the monthly meeting of the secretary organization. A business session in the chamber auditorium was conducted this morning, followed by a luncheon at the New Breakers Hotel, after which the guests were passengers on a flat car that took them "a mile to sea" on the new Long Beach breakwater now nearing completion. The secretaries were guests on the trip of the Hauser Construction Company, builders of the breakwater, and the Union Pacific railroad. Later the visitors were guests at the West Coast theater and tonight they were entertained at the Cinderella ballroom.

BOY SERIOUSLY HURT WHEN HIT BY TRUCK

SANTA MONICA, Sept. 25.—Donald Perriman, 2105 Fifth street, Ocean Park, six years of age, was seriously injured here when struck by a truck, sustaining a broken leg and concussion of the brain. According to the police report, the boy was watching street repair work on Pico Boulevard when he suddenly stepped out immediately in front of a truck driven by Wm. Kief, 436 Santa Monica Boulevard. The boy was taken to St. Catherine's Hospital, and Kief was not held by the police.

RIVERSIDE FAIR ENDS TONIGHT

International Musical Program Billed for Today

Huge Crowd Present to Honor Gov. Richardson

County Exhibits Win Praise of All Visitors

RIVERSIDE, Sept. 25. — Welsh, Scottish, Russian and Indian music will be offered as the main attractions tomorrow when the fourteenth annual Southern California Fair is brought to a close with All-Southern California Day. Those in charge are making preparations to handle the largest crowd in the history of the organization, and it is expected that 20,000 will pass through the turnstiles.

The main attraction in the afternoon will be the Los Angeles Welsh Male Chorus of forty voices under the direction of William Rees. They will present a program in front of the grand stand commencing immediately after the parade of prize-winning live stock, which will be led by the World War Veterans' Pipe Band. The Russian Balalaika Orchestra will appear during the afternoon.

INDIAN PAGEANT

In the evening will be given the final performance of the pageant "Hiawatha," with 150 Indian students from Sherman Institute in the cast. Those who have witnessed this spectacle during the fair, declare it to be one of the finest ever given in Southern California. Especially of note is the setting provided the production by 300 trees brought from the mountains.

All exhibits in the agricultural and educational tents will be kept in place until the evening performance is over, so that belated visitors will have an opportunity to see what has been termed the finest collection of fruits and produce ever shown in the Southland.

The county exhibits in the agricultural tent have won high praise for their scope and arrangement. The cotton and date shows have attracted thousands of visitors.

GOVERNOR PRESENT

Today was Governor's Day, with Gov. Richardson as the guest of honor. He arrived before noon, and after spending some time among the exhibits, proceeded to the grand stand to witness the race program and the attractions offered there. He complimented J. E. Wherrell, president of the fair, very highly on the exhibits and the entertainment.

The fair this year will pass into history as one of the best ever sponsored in the fourteen years that the Southern California Fair has been presented. Following a disastrous rainy week last year, the attendance this year has justified all the predictions made for the event by Mrs. C. G. Cravens, secretary. The directors are today receiving the congratulations of all for the success of the event.

ELKS' SHOW OPENS

Charity Circus at Huntington Park Draws Good Attendance

HUNTINGTON PARK, Sept. 25.—The fourth annual charity circus and automobile show given by the local Elks opened its doors tonight to another large crowd of people, the opening night being in keeping with the large number that have attended the shows on the opening night on the three other yearly occasions.

The interior of the tent is a mass of flags and bunting, and along the sides and through the middle there are exhibits from the merchants and manufacturers, while more than a score of local automobile dealers have costly cars in the automobile department.

In the evening more than half a dozen vaudeville acts were introduced. School children have also arranged an exhibit under the big tent which is attracting the attention of hundreds of parents. As to music, the Elks this year have their own brass band, an organization of sixty pieces, and it is providing this part of the program.

The circus will not be opened on Sunday night, but will continue every night next week, closing with Saturday night.

CIVIC ASSOCIATION ANNOUNCES BANQUET

BAKERSFIELD, Sept. 25.—Plans for the Bakersfield Civic Commercial Association annual community banquet, October 11, which will launch its membership drive, were outlined today by H. J. Brandt, chairman of the arrangements committee, at the regular session of the directors. Mr. Brandt reported that Alfred Harrell has accepted an appointment as the toastmaster of the evening. Dr. Willis G. White, national councilor for the association, will be one of the speakers of the evening. Mr. White will outline the close contact between the National Chamber of Commerce and Bakersfield through the activities of the Civic Commercial Association. Harry Thomas has been placed in charge of the entertainment features of the evening and the Bakersfield Garden Club will furnish decorations for the banquet hall.

ARTIST SURPRISES COLONY BY MARRYING

LAGUNA BEACH, Sept. 25.—Karl Yens, artist, was married to Mrs. Arthur Manz, widow of the late Dr. Manz, in Los Angeles, a few days ago, it became known here today with the return of Mr. and Mrs. Yens from a honeymoon on Mt. Lowe. The announcement of the wedding was combined with an announcement that the artist and his bride will be at home to their friends each afternoon in their studio here. Mrs. Yens, before her first marriage, was Miss Elsie Wiesmer of Switzerland.

BOULEVARD GROUP TO MEET

INGLEWOOD, Sept. 25.—Annual meeting of the Greater Highland Boulevard Association, for the election of officers and determination of future policy, will be held at the Inglewood Chamber of Commerce Tuesday evening, according to announcement sent out by Secretary Earl W. Porter of the boulevard organization.

MILLIKAN'S RESEARCH IN ANDES ENDS

Pasadena Scientist Now En Route to Yale, Where He Will Deliver Lecture

By a "Times" Staff Correspondent

PASADENA, Sept. 25.—Dr. Robert A. Millikan, head of the California Institute of Technology, and Dr. G. Harvey Cameron, his associate, have completed their quest in the Andes Mountains of South America for new data on the cosmic ray, and are now on their way back to America, aboard the S. S. Oriana, according to word received at the institute today.

Dr. Millikan was seeking to verify and carry farther the results of his experiments last summer in the High Sierras of California, after which he announced the discovery of the cosmic ray, the most powerful ray known to science, a form of radiation coming from without the earth with sufficient intensity to pierce a wall of lead six feet thick. Whether the latest experiments have proved successful has not been learned at the institute.

Dr. Millikan will not return directly to Pasadena, but will go first to Havana, Cuba, arriving there October 6, on his way to New York and then to Yale University, where he will deliver the annual Terry lectures, October 13 to 15. The lectures will be repeated at Bridgeport, Ct., October 17 to 19, and will deal with the general relations of science and religion.

From Bridgeport, Dr. Millikan will go to Washington, D. C., to attend committee meetings of the National Academy of Sciences and the National Research Council, and is not expected to return to Pasadena until about November 1.

The scientists left here for Bolivia early in August, seeking high-mountain lakes for their experiments, and hoping that the high altitude would eliminate the dimming effects of the earth's atmosphere on the rays under investigation.

Burglars Set Fire to Store After Robbery

POMONA, Sept. 25.—In what is believed by police to have been an "inside job," burglars last night ransacked the safe of the Pomona Hardware Company of $325 in cash and two watches and in making their getaway attempted to fire the store, as shown by two burned places in the floor.

Due to the fact that the only means of egress used by the thieves was through a back window, which showed that it had been broken outward, police are of the opinion that some person or persons secreted themselves in the store during the late afternoon and after the place was closed proceeded to work the combination of the safe. No other doors or windows in the store were found to be unlocked when it was opened for business this morning and the robbery discovered.

C. W. Heald, one of the proprietors, estimated the loss at approximately $325 and stated that a hasty examination disclosed that none of the stock was missing.

MRS. MARY DURFEE DIES AT VENTURA

VENTURA, Sept. 25.—Mrs. Mary O. Durfee, who celebrated her ninetieth birthday anniversary last Easter Sunday passed away last night at the residence of her son, B. C. Durfee of the Bartlett Company, with whom she had been making her home. A private funeral was conducted at 4 o'clock this afternoon at the Barker and McCormick rooms. Tomorrow morning L. A. Durfee, City Trustee, another son, will leave for the East with the body. Burial will be at the family plot in New Woodstock, N. Y., and funeral services are expected to be conducted there next Friday. A large circle of relatives and friends are expected to attend. Mrs. Durfee lived all her life, with the exception of the six or seven years she has been in California, in that locality.

COTTON TONNAGE HIGH WITH ACREAGE DROP

CORCORAN, Sept. 25. — The gins and cotton-oil mills of this city are turning out a large amount of cotton daily, the Boswell gins having made an output of 1216 and the Elliot gins 250 bales to the middle of this week. County Farm Advisor Wallace Sullivan states that while the acreage in this district was smaller than last year, the tonnage will be as heavy and the quality of the finest. The weather has been favorable all season and now that the equinoctial storm period has passed without rain harvesting of the crop will no doubt proceed without hindrance for at least several weeks to come. Arrangements are complete for the big cotton festival here next Friday and Saturday.

CORONER FIXES BLAME FOR FOOTBALL DEATH

POMONA, Sept. 25.—That the death of Jacob Mitchell, 13-year-old son of Mr. and Mrs. John Mitchell, North San Antonio avenue who died from injuries received Thursday morning when a football tackling dummy apparatus at the Emerson school, fell upon him, was due to "lack of proper inspection of the tackling dummy apparatus," was the verdict of a Coroner's jury sitting in Todd & Reeves chapel yesterday afternoon. "That death was caused by internal hemorrhage from rupture of the liver and inferior venacava due to the blow struck the youth in the back by a supporting beam," was the further statement issued by the jury.

BETTER MAIL SERVICE

GLENDALE, Sept. 25.—Effective October 1, next, the northern section of Glendale and the Sycamore Canyon district will be given two mail deliveries daily, it is announced by Postmaster D. Ripley Jackson. Only a small portion of the city will then be left on the one delivery daily basis, and the two deliveries will be made available for these sections as quickly as possible, it is stated.

NEW ORDER FO... RAISIN INDUST...

Sun-Maid Chief Tells ... of Monopoly Attempts

Crop Contract Cam... Also Discontinued

Better Business Condi... Valley Cited

FRESNO (Cal.) Sept. 25.—[illegible] of monopolistic control of the raisin industry of California are at an end, so far as the Sun-Maid growers are concerned, and with them are also went the crop control campaigns conducted among growers, Ralph P. Merritt, president of the Sun-Maid co-operative organization, told a group of 150 business men and salesmen at a luncheon [illegible] of the Fresno United Commercial Travelers' Club.

When the usual windstorm season arrives in December, which in the past has been marked by [illegible] business while business [illegible] decision of the community, there will be no hesitancy in business [illegible] men will go on as usual," he said, "because Sun-Maid has learned to go ahead without [illegible] control of the crop. Sun-Maid markets are built on quality [illegible] which only Sun-Maid growers [illegible] and if, when the time comes [illegible] are some who prefer to use [illegible] in the turbulent sea of [illegible] competition, Sun-Maid will [illegible] their boats and bid them [illegible] as they put out alone.

NEW POSITION CITED

Merritt cited the new position of Sun-Maid with regard to the monopolistic control of the raisin industry as one of the [illegible] foundation upon which is based his belief of the business future [illegible] that the San Joaquin Valley is [illegible] of the bright spots of the country's future development.

"We have long since turned [illegible] ner," he said, "and our faith in our own hands. It depends upon our point of view and our regard of opportunities [illegible] ly or negatively.

"Business is better; some [illegible] counts were never greater, and we keep on improving as we have faith in ourselves, our jobs, our community and our State."

Discussing the co-operative [illegible] plans of the past [illegible] ers, national secretary, Chi... C. Hunt, national president, Louisville, Ky.

Commissioner J. B. Gabbert on the administration [illegible] Real Estate Department.

President George H. Coffin, of Los Angeles Realty Board, [illegible] on Federal taxation.

Tom Hickman, president of [illegible] unity of Southern California [illegible] the convention, and Fred H. Reed, chairman of [illegible] planning committee of the [illegible] assuming from Vienna, Austria, [illegible] his report.

BUSINESS MATTERS

Robert Baker, treasurer of [illegible] Angeles Realty Board, will [illegible] Jones, and R. L. McCourt, [illegible] dent of the W. Ross Campbell [illegible] will speak on "The Real Estate Salesmen."

H. G. Hughson of Fresno, [illegible] over the half-day's session [illegible] the brokers. Charles E. Lingo [illegible] Culver City will preside at the [illegible] conference.

Business matters to come [illegible] the association on Friday, October [illegible] President Harry H. Culver announced [illegible] a new constitution [illegible] laws which will provide for [illegible] meeting the State; also for [illegible] grant to a city provision; [illegible] city council, and retaining [illegible] date of one director for each [illegible] in the State.

The State association is [illegible] with nearly 4000 members, [illegible] the highest membership [illegible] history.

ENTERTAINMENT

According to W. C. Keim, [illegible] chairman, sixty-seven boosters [illegible] over 1900 realty men had registered as of the 18th inst., [illegible] actions are that all of the [illegible]

(Continued on Page 2, Col. [illegible])

THIS CLASSIFICATION CONTINUED FROM LAST PAGE, PART V

PETS AND SUPPLIES

For Sale, Business, Want

[illegible]

SACRIFICE SALE

Owing to business changes I am offering for below their cost my pedigreed Airedale puppies, [illegible] ages with winning blood lines, grand Champion, Yes Boy, [illegible] and other famous prize winning sires. [illegible] Call at

AIREDALE KENNELS, [illegible]
KEA COURT, [illegible]
SCOTTISH TERRIERS, WHITE POINTERS.

These dogs will interest [illegible] as well as those [illegible] pedigreed stock. [illegible]
FOXTELWORTH [illegible]
Foxhill Kennels, [illegible]
mailing add. Pasadena, [illegible]
La Madre, Block [illegible]

COCKER Spaniel [illegible]
Phil Ellis, [illegible]

AT stud, Cocker [illegible]
Boy, Rivera [illegible]

AT STUD—Registered [illegible]
pies. 4861 [illegible]

GERMAN [illegible]
C. 2146, [illegible]

GREAT Dane puppies, [illegible]
Father imported, [illegible]

BOSTON ter., 7 months old, [illegible]
3 wks. Dark [illegible]

A BARGAIN [illegible]
mos. 114 W [illegible]

TOO LATE—To Classify

Reroof Before the Rain
10 Months to Pay

Composition or wood shingles. All work guaranteed. Liability and [illegible]

Redlands Ridge Co.
[illegible] Arden [illegible]

BAG [illegible]
[illegible] Long Beach [illegible]
Engraved [illegible]
[illegible] followed [illegible]
clothes, [illegible]
valuable [illegible]
ward. Call [illegible]

S.W. Inc. [illegible]
Call at [illegible]

GEM. Home [illegible]
tion, great [illegible]
ST. CA. [illegible]

PROGRESS
Vol. XLV.
DEL MONTE TO BE S...
Brokers and ... Part of ... Up
Realty men from all ... Peninsula by storm ... promises to be the grea... history of the California... 1200 reservations were ... Jim C. Keim and hund... Monte, Monterey, Paci... Hands have been engage... The State program is ... complete, the committee an... the home builders and sub... the salesmanship confere... The program will be given ... the entire audience. This is ... sessions in the larger State ... sections, and will enable ... to all in on the main featur... are hurrying from one confe... another.
PROMINENT SPEAKERS
October 13 is the State ... for, when 500 cars from all ... of the compass will head to... Santa Monica. The Southern Pac... run specials from the nor... south to the convention, ... area having been granted th... discounts.
Gov. Richardson has been ... to address the annual banq... United States Senator Sam ... Hartridge has also been in... week.
Lieut.-Gov. C. C. Young, ... to Governor, has been invite... open the convention on W... by the time of the legislative ... week.
HIGH POINTS
Among the out-of-State ... will be Robert Jemison, Jr., ... president from Birmingham, ... F. Wheeler, northwestern p... from Seattle; Axel Lonnquist, ... of city-planning chairman, ... E. Robert Ennis, former ... president, Kansas City, Mo.; ... Hargrave, Chicago; Herbert ... ton, business and secretary, Chi... C. Hunt, national president, ... Louisville, Ky.
Commissioner J. B. Gabbert on the administration ... Real Estate Department.
President George H. Coffin, ... Los Angeles Realty Board on Federal taxation.
Tom Hickman, president of ... unity of Southern California ... the convention, and ...
Fred H. Reed, chairman of ... planning committee of the ... assuming from Vienna, Au... under his report.
BUSINESS MATTERS
Robert Baker, treasurer of ... Angeles Realty Board, will ... Jones, and R. L. McCourt, ... dent of the W. Ross Campb... will speak on "The Re... to Salesmen."
H. G. Hughson of Fresno, ... over the half-day's ... the brokers. Charles E. Ling... Culver City will preside at ... luncheon conference.
Business matters to come ... the association on Friday, O... President Harry H. Culver an... include a new constitution ... laws which will provide ... meeting the State; also for ... grant to a city provision; ... city council, and retaining ... date of one director for ea... in the State.
The State association is ... with nearly 4000 members, ... the highest membership ... history.
ENTERTAINMENT
According to W. C. Keim, ... chairman, sixty-seven boo... over 1900 realty men had re... Invitations as of the 18th in... actions are that all of th...
(Continued on Page 2, Co...
Opportun... One of ... Busine... in C...
LOCATED IN TH... ON ONE OF T... STREETS, THIS P... NOW FOR IMPRO... AS THERE IS PRE... STORE AND MA... COMMUNITY OF V... THE NATURAL HU...
THE PRICE IS ... ER, UNABLE TO ... TAKE CLEAR RES... CANT OR IMPROV...
THIS AFFORDS A ... T

AN'S RCH IN S ENDS

cientist Now Yale, Where ver Lecture

f Correspondent 25.—Dr. Robert A. e California In- gy, and Dr. G. s associate) have st in the Andes America for new ray, and are ack to America, ns, according to he institute to-

seeking to verify he results of his ummer in the alifornia, after d the discovery the most power- ience, a form of om without the t intensity to t six feet thick. xperiments have has not been ute.

not return di- ut will go first riving there Oc- y to New York niversity, where annual Terry o 15. The lec- l at Bridgeport, 0, and will deal relations of

Dr. Millikan will D. C., to attend of the National and the Na- ncil, and is not Pasadena un- 1.

here for Solli- seeking high- eir experiments. high altitude dimming effects here on the rays

Set Store Robbery

—In what is be- ve been an "in- last night ran- Pomona Hardi- 25 in cash and aking their get- re the store, as d places in the

that the only by the thieves window, which ened broken out- he opinion that ersons secreted ore during the after the place to work the safe. No other the store were when it was this morning overed. the proprietors, approximately a hasty exami- none of the

RFEE VENTURA

—Mrs. Mary O. ed her nine- ary last Easter last night at on, B. C. Dur Company, with making her eral was con- is afternoon at ormick rooms. A. Durfee, City will leave for y. Burial will in New Wood- uneral services nducted there circle of rela- e expected to lived all her n of the six or en in Califor-

AGE HIGH AGE DROP

3. — The gins this city are mount of cot- gins having 0 and the Eliot the middle of Farm Adviser m that, while district was , the tonnage the quality of her has been now that the d has passed g of the crop without hin- eral weeks to are complete tival here next

S BLAME LL DEATH

That the death 1-year-old son ohn Mitchell, fius who died ed Thursday, ball tackling the Emerson was due to ction of the ntus," was the ury sitting in yesterday aft- was caused by on rupture of ncava, due to youth in the eam," was the d by the jury.

ERVICE

—Effective Oc- ern section of more Canyon two mail de- nounced by ackson. Only city will then delivery daily veries will be e sections as a stated.

NEW ORDER FOR RAISIN INDUSTRY

Sun-Maid Chief Tells of Ex- of Monopoly Attempts

Crop Contract Campaign Also Discontinued

Better Business Conditions in Valley Cited

FRESNO (Cal.) Sept. 25.—Attempts at monopolistic control of the raisin industry of California are over, so far as the Sun-Maid Raisin Growers are concerned, and with their passing went the crop contract campaigns conducted among the growers, Ralph P. Merritt, president of the Sun-Maid co-operative organization, told a group of 150 business men and salesmen at a luncheon here before the Fresno United Commercial Travelers' Club.

When the usual withdrawal period arrives in December, which in the past has been marked by hesitancy in business while business awaits the decision of the community, there will be no hesitancy in business, "business will go on as usual," Merritt said, "because Sun-Maid has learned to go ahead without monopolistic control of the crop. Sun-Maid's markets are built on specialty products which only Sun-Maid can supply, and if, when the time comes, there are some who prefer to cast their lot in the turbulent sea of disorganized competition, Sun-Maid will lower them their boats and bid them Godspeed as they put out alone."

NEW POSITION CITED

Merritt cited the new position of Sun-Maid with regard to so-called monopolistic control of the raisin industry as one of the stones of the foundation upon which is founded the belief of the business financial world that the San Joaquin Valley is one of the bright spots of the country for future development.

"We have long since turned the corner," he said, "and our destiny is in our own hands. It depends largely upon our point of view, whether we regard our opportunities affirmatively or negatively.

"Business is better; savings accounts were never greater, and it will keep on improving as we increase our faith in ourselves, our jobs, our community and our State."

Discussing the crop-contract campaigns of the past and their effect on business of the community generally, Merritt said:

IDEA OF PAST

"The old idea," he said, "was that markets could be controlled only through a practical monopoly of production. But it has never been possible to effect such a monopoly. We have always had with us those who thoroughly realizing the benefits which co-operative marketing brings to the industry, preferred that everybody else be inside, but to stay outside themselves. Then too, there have been those who, after signing up, have bootlegged their crops on the outside, putting the association to all sorts of trouble and expense in policing their deliveries.

"Two years ago this valley went through a referendum campaign in which the backsliding member was asked to sign up again. Prior to that time there were periodic campaigns with dearth of business and with weakened markets.

"Three years ago the traveling men were asked to leave their regular work and assist in obtaining contracts. Today we come to you with the assurance that this fall, when the usual withdrawal period arrives, there will be no public demonstration. Business will go on as usual because Sun-Maid has learned to go ahead without monopolistic control of the crop. Sun-Maid's markets today are built on specialty products, which Sun-Maid can supply; and if, when the time comes, there are some who prefer to cast their lot in the turbulent sea of disorganized competition, Sun-Maid will lower them their boats and bid them Godspeed as they put out alone."

RECORD BEAN YIELD CLAIMED BY OXNARD

OXNARD, Sept. 25.—E. W. Daily of Camarillo has made a record on his beans this year. On one eighty-acre field he averaged twenty hundred pound sacks to the acre. On a ninety-acre piece the average was a little more than twenty-two sacks per acre, on a forty-acre tract he averaged twenty-seven and a half sacks per acre. W. P. Daily averaged twenty sacks per acre on a 200-acre tract. All of the land was nonirrigated.

THIS CLASSIFICATION CONTINUED FROM LAST PAGE, PART IV

PETS AND SUPPLIES—
For Sale, Exchange, Wanted

Dogs

SACRIFICE SALE
Owing to business changes we are offering far below their actual value pupples, brood matrons, show specimens with winning records in England, Canada, New York, Chicago and other Eastern and Pacific shows, in the following breeds:

AIREDALES, BULLDOGS, COCKERS, COLLIES, FOX TERRIERS, SCOTTISH TERRIERS, SETTERS, POINTERS, WHIPPETS.

These dogs will interest breeders as well as those looking for companions and show dogs. KENNELS, SHUTTLEWORTH, Santa Anita, 1 Foothill Boulevard, Santa Anita, 1 miles east of Pasadena. Tel. Sierra Madre ... Block 106.

COCKER Spaniel puppy, registered, ... eligible to reg. WH. 1858.

AT stud, Ger. Police, WH. 1858, lines, proven sire. ...

AT STUD—Pomeranian, ... dis. 2451 Hunting. Dr. GA. 2191.

GERMAN police supe. ped. ... C. 2146 576 Duquesne, Culver City.

GREAT Dane puppies, sell or trade. Father imported; at stud. 1855 ...

BOSTON terrier, ... 3 yrs. ... 1 wks. Owns seal, fees, $5. ... A BARGAIN. German Police, fem. 2 mos. 154 W. 60th st. TH. 1587.

TOO LATE— To Classify

Reroof Before the Rain 10 Months to Pay

Composition or wood shingles. All work guaranteed. Liability and compensation ins.

Redimade-Bldg. Co.
4316 Avalon Blvd. ... TH. 1191.

BAG lost, Glendora, Irwindale, between Long Beach and Los Angeles. Engraved name plate. Contains men's clothes and railroad ticket. Generous reward. Call Glendora 1642, ... ward. Call Glendora 1642.

$3K for home, ... Cash. Call at 1855 MELROSE, Glendale.

FIRM, modern duplex flat, ... tion, rent $37.50. ... ST. CA. 1557.

Los Angeles Sunday Times

DEL MONTE REALTY CONFAB TO BE STATE'S GREATEST

Brokers and Salesmen From Every Part of California Pile Up Reservations

Realty men from all parts of the State will take the Monterey Peninsula by storm during the week of October 12 in what promises to be the greatest convention from all angles in the history of the California Real Estate Association. More than 1000 reservations were reported yesterday by Chairman Wilbur C. Keim and hundreds of the best hotel rooms in Del Monte, Monterey, Pacific Grove, Carmel and Carmel Highlands have been engaged.

The state program is virtually complete, the committee announced today, headliners being the brokers, home builders and subdividers, in salesmanship conferences.

The program will be given before a mass audience. This is an innovation in the larger State conventions, and will enable delegates to dwell on the main features without jumping from one conference to another.

PROMINENT SPEAKERS

October 13 is the State caravan day, when 500 cars from all points of the compass will head toward Del Monte. The Southern Pacific will run specials from the north and east to the convention, very low rates having been granted the realty boards.

Mayor Gilbertson has been invited to address the annual banquet, and United States Senator Samuel M. Shortridge has also been invited to speak.

Governor-elect C. C. Young, nominee for governor, has been invited to address the convention on Wednesday morning, at time of the legislative conference.

HIGH POINTS

Among the out-of-State speakers will be Robert Jemison, Jr., national president from Birmingham, Ala.; J. C. Nisler, northwestern president, Seattle; Axel Lonnquist, national co-planning chairman, Chicago; Robert Innis, former national president, Kansas City, Mo.; C. L. Seaman, Chicago; Herbert U. Nelson, national secretary, Chicago; C. Roy Hunt, national president-elect, Detroit, Mr.

Commissioner J. B. Gabbert will speak on the administration of the State Real Estate Department.

Professor George H. Coffin, Jr., of the Los Angeles Realty Board will speak on Federal taxation. Dr. R. B. Richmond, president of the University of Southern California, will speak on "The Broker and Education."

Albert Baker, treasurer of the Los Angeles Realty Board, will speak on "Law," and R. L. McCourt, vice-president of the W. Ross Campbell Company, will speak on "The Broker and Finance."

H. G. Hudson of Fresno, will preside over the half-day's session of realtors. Charles E. Lindblade of Culver City will preside at the salesmanship conference.

Various matters to come before the convention on Friday, October 15, when Robert Harry H. Culver announced, include a new constitution and by-laws which will provide for redistricting the State; also for the one change to a city provision; an executive council, and retaining the principle of one director for each board in the State.

The State association is well on its way to 6000 members, and is at the highest membership peak in its history.

ENTERTAINMENT

According to W. C. Keim, general chairman, sixty-seven boards and over 1200 realty men had made reservations as of the 15th inst. Indications are that all of the boards

(Continued on Page 2, Column 4)

FACT AND COMMENT

Education classes have been organized in fifteen realty boards throughout the State during the month to date. The enrollment shows more than 500 students. Indications are that close to fifty boards will organize classes this year. Education is more popular than ever among realty men.

Eagerness to take the courses is not confined to beginners. Numerous veterans are among the students. They realize more clearly than the beginner that the business is each year attracting men and women with better mental equipment than those that were wont to enter it years ago.

Competition is keener than ever before along all lines of endeavor. A wider knowledge of one's business than the average in it brings greater earning power. Greater rewards bring a higher standard of living and the opportunity to acquire more of the good things of life.

Enrollment in a realty course is a first step toward a greater business success. It is characteristic for Americans to seek the best in all lines. We pay without question when we seek expert advice, but it must be expert.

The real estate man that builds his reputation on the broad base of a solid education in realty fundamentals and adds to it by specialized reading builds for a most successful future.

He equips himself to render his fellowman a better service which is the key to success. Magic, the attribute of the necromancer, has nothing on service for it is within the grasp of all that wish to render it. And its rewards are not to be measured.

All of which is but in keeping with the progress characteristic on all sides in Southern California.

Industrial Power

Some four years ago a few Chicago men came to Los Angeles, looked carefully into the basic resources here and hereabouts and then bought 300 acres of barren land along the Los Angeles River. They named it the Central Manufacturing District.

It has been transformed into an industrial city with sixty factories. They employ more than 2000 people. One concern handles 80 per cent of all new automobiles that arrive in the city. Through the stock yards is bought 75 per cent of the city's meat supply. In four years 2,000,000 head of stock have released $75,000,000 through the trade channels of Los Angeles.

The joint freight agency serving the territory in four years handled 71,830 carloads involving a freight revenue of $ 984,252.

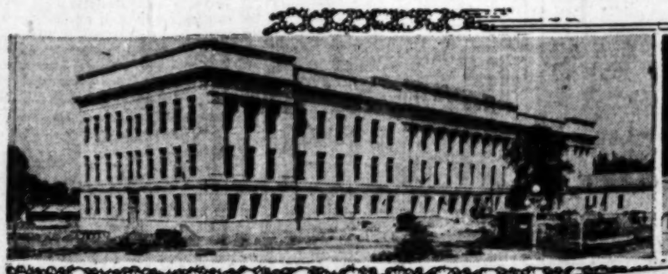
Hundreds and hundreds of lots have been bought by workers and hundreds and hundreds of homes been built in the past four years in near-by communities. The location of a new factory is the signal for an immediate increased demand for lots and for homes near by.

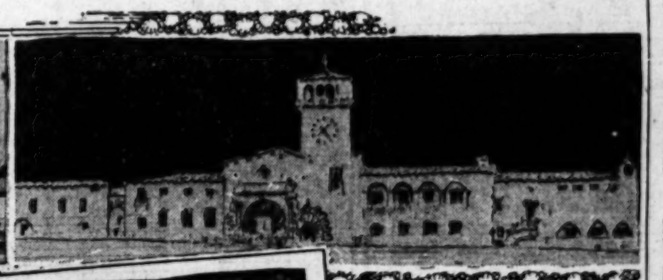
The needs of the workers must be served. That means a demand for more business sites, more schools, libraries, hospitals, service stations and what not.

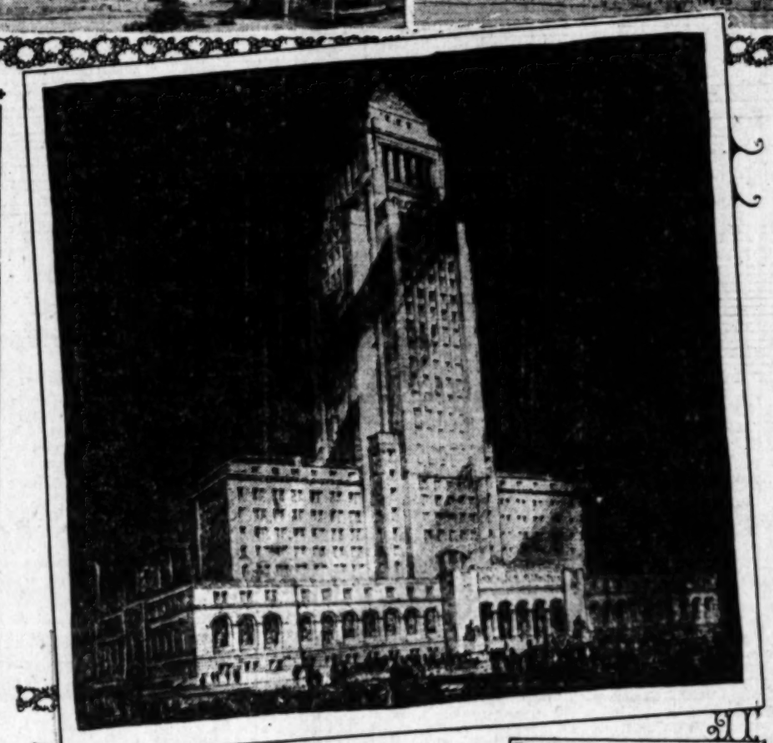
The worth of a new factory to any community is not to be measured by its output nor by its pay roll. Any

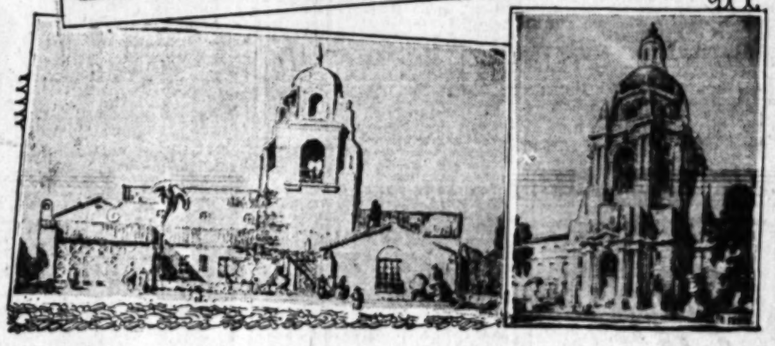
(Continued on Page 2, Column 4)

New Municipal Enterprises Fostered in Progressive Communities









Many Millions Involved

With the new Los Angeles City Hall as a stimulus, leading communities of the Southland are erecting or planning to construct public buildings. Upper left is the San Bernardino Courthouse. Upper right is the Courthouse to rise in Santa Barbara. Center is the Los Angeles City Hall, now under construction. Lower left, is the architect's elevation of the City Hall being fostered in Culver City. At the lower right is the Pasadena City Hall now under way. It will be finished by spring, it is declared.

LEASE SETS VALUATION HIGH MARK

Broadway Corner Taken by Jewelry House at New Rental Figure

Setting a new high mark in Broadway valuations, the Gensler-Lee Jewelry Company has taken a ten-year lease on the corner store of the Chester Williams Building, now nearing completion at Fifth and Broadway. The firm will have an eighteen-and-one-half-foot frontage on Broadway, with sixty-eight feet on Fifth street. The rental over the ten-year period will average $2250 per month.

This announcement was made yesterday by I. Eisner of the Sun Realty Compnay, the firm that owns the building.

"The rental involved substantiates the opinion that values along Broadway are being attended by a constant rise," Mr. Eisner said. He pointed out that the money involved practically equals that demanded recently for space at Seventh street.

George Binder, broker, was instrumental in consummating the lease.

New Apparatus for University Electric Class

The department of electrical engineering at the University of Southern California, with Prof. Philip S. Biegler as head, displays much new equipment and apparatus this year, including an oscillograph, which photographs electric currents, making it possible to measure waves, and also to photograph vibrations of the human voice.

Ten engineering graduates of the class of 1926 of U.S.C. were selected by the General Electric Company and the Westinghouse Electric Company to take advanced and remunerated training courses under experts at their plants, according to a report from the university.

Santa Monica Hostelry Plan Near Rediness

In order to meet the rising demand for additional hotel accommodations in Santa Monica, the new twelve-story Miramar Hotel plans are rapidly nearing completion, according to the Virginia Bridge and Iron Company, which will erect the 1137 tons of steel for the enterprise.

According to the outline drawn by the architect, W. W. Ache of Los Angeles, the building will have a frontage of 218 feet and a depth of 136 feet. It is unusual that its height, which is also 136 feet, should be the same as its depth.

SOUTHLAND CITIES BUILD

Los Angeles Activity Is Spur to Other Communities Anticipating Rising Prosperity Era

Inspired by civic movements in Los Angeles, many of the smaller Southland centers are building courthouses and city halls. In all cases these movements are being sponsored by citizens who recognize the growth and prosperity that is bound to attend the entire southern portion of the State during the coming months.

In Los Angeles, the new $5,000,000 City Hall is well under way. The twenty-eight-story structure is scheduled to be completed by January, 1928. It was designed by Architects A. C. Martin, John Parkinson and John Austin. J. C. Kubach has the general-construction contract. The building is of steel frame, with an exterior to be of granite and French limestone.

SAN BERNARDINO PROJECT

San Bernardino's new Courthouse, under construction at Third and Arrowhead avenue at a cost of $600,000, will be ready early in 1927. It will house the courts, the county offices and the County Jail. The general-construction contract was handled by the R. Westcott Company of Los Angeles and Alhambra. The Courthouse grounds, fronting 600 feet on Arrowhead avenue, will be set to lawn and shrubs, the report indicated.

Construction work has started on Santa Barbara county's new $1,000,000 Courthouse. It is rising on the original courthouse site, at the corner of Figueroa and Anacapa streets. It will cover two sides of a city block, excepting the thirty-foot setback. With the growth of the city it is expected that two more sides will be constructed, leaving a court in the center. Seven hundred thousand dollars worth of bonds have already been voted. The architect is William Mooser of San Francisco.

Culver City is fostering a new City Hall project. A bond election is expected within sixty days, according to Mayor R. E. Houck. It is expected that a $150,000 issue will be placed before the people. The southwest corner of Putnam and Duquesne has been selected as the tentative site. It is 60 x 161, fronting on Putnam street. The proposed City Hall has been designed by Architect William L. Woollett of Los Angeles, and construction alone is estimated to cost $90,000.

PASADENA CITY HALL

The City Hall in Pasadena is progressing rapidly. It is the second

(Continued on Page 2, Column 6)

EDUCATION IS POPULAR OVER STATE

Realty Class Enrollment Shows Big Increase Among Board Members

The interest being shown by realty operators in the real estate courses given jointly by the California Real Estate Association and the University of Southern California is indicated by the organization during September of classes in fifteen realty boards with an enrollment of close to 500 students.

Oakland, San Diego, Sacramento and San Jose have organized classes with a membership of over fifty students per class, while large classes are under way at Long Beach, Beverly Hills, West Hollywood, Hanford, Fresno, Santa Ana, Petaluma, Glendale, Riverside, Los Angeles Southwest Branch and Palo Alto.

It is anticipated that close to fifty realty boards will hold classes this year, which will surpass the high mark of last year when thirty-eight boards organized classes. Among the boards actively engaged in getting classes under way are Tulare, Merced, Monrovia, Lodi, Modesto, Napa and South Pasadena.

The higher ethical relations between operators brought about by the California Real Estate Association and the strict compliance with the Real Estate Act demanded by the State Real Estate Department have stimulated greater interest in real estate education.

MONROVIA SCHOOL

A grammar school, to cost $100,000, will be built at the Myrtle-avenue school site, Monrovia. It will be a one-story, eight-classroom unit of Spanish design and brick or concrete construction with plaster exterior and tile roofing.

WIDENING OF STREET AID TO BUSINESS

Santa Monica Men to Build Block on Main Street Now Being Improved

SANTA MONICA, Sept. 25.—Building improvements valued at $125,000 have been announced here for Main street in Ocean Park, business thoroughfare now being widened by moving back the west side of the street forty feet. According to Samuel J. Crawford, representing J. M. Stiles and D. S. McEwan, Stiles will construct a three-story public market and office building at the northwest corner of Main street and Pier avenue. McEwen will erect a three-story electrical establishment, with apartments or offices above, on adjoining property. Plans for both buildings are now being drawn, and work will be started while Main street is being improved.

Ocean Park and Santa Monica business men regard the improvements as a forerunner of heavy development in the Ocean Park business district. The Santa Monica Elks are erecting a $500,000 building on the same main artery.

WEEK'S PERMITS TOTAL $2,335,906

Proof that building construction is taking on new life is evidenced by a report received from the local chapter of the Associated General Contractors that 774 permits valued at $2,335,906 were issued by the building department from the 17th to 24th inst., bringing the month's total to 2710 permits having a valuation of $6,634,131 and the total for the year to 27,750 permits representing a building cost of $92,748,410.

Permits authorized during the corresponding period in September last year number 3122 and have a valuation of $8,243,860 and during the similar interval last year 32,947 permits aggregating $112,939,470 were authorized.

INGLEWOOD REALTY MEN ADOPT OATH

Board Hopes to See Pledge Approved by State Body at Del Monte Convention

INGLEWOOD, Sept. 25.—Inglewood Realty Board has at last perfected and adopted a realty man's oath of allegiance, it is announced by President Lee S. Hake of that organization. The board hopes to see this pledge approved and adopted by the California State realty body, at its convention at Del Monte next month, and possibly by the national association of realty men.

Following is verbatim copy of the realty man's oath, as adopted by Inglewood:

"I, the undersigned, pledge allegiance to and do affirm, that I will abide by the constitution and by-laws of the Inglewood Realty Board. That I will treat my brother realtor the way I should like to be treated; and, in the event of any misunderstanding, that I will submit the matter to the realty board of which I am a member, and abide by its decision.

"I further promise to use the word 'realtor' in my business and to cooperate with fellow-realtors, doing all in my power to further the interests and upbuilding of the realtors' profession. To all of which I do solemnly swear (or affirm.)"

Many Books on Architecture to Aid Class

The library of the school of architecture of the University of Southern California contains over 600 books on architecture, 800 bound volumes of magazines, 1800 mounted photographs and 3000 lantern slides, with attention given to the monuments and structures of the countries whose geographical and climatic conditions are similar to those of California, it is reported.

The school also has access to the library of the Allied Architects' Association of Los Angeles, consisting of over 1000 volumes of carefully selected material.

SAN FERNANDO HAS NEW REALTY BRANCH

SAN FERNANDO, Sept. 25.—Albert M. Scheble and E. J. Linne of the Roscoe Center tract have recently opened an office at 125 North Brand Boulevard here, known as the Mission Realty Company. The branch will be operated in conjunction with the Roscoe office. The company expanded as the result of recent realty survey conducted by members of the firm, it is said.

POINTS AND POINTERS—

INDUSTRIAL
To industries seeking a location within the very center of our Industrial District and within one mile of Ninth and Santa Fe ave., we invite your inquiry regarding parcels from one acre to twenty, supplied with all public utilities—Union Pacific and Santa Fe service, priced right and on reasonable terms.
See Mr. Milligan

WILSHIRE BOULEVARD
in SANTA MONICA
We have the two outstanding buys on this great artery, which is so rapidly coming into its own. The Northwest corner of Wilshire and Fifth—150x150—and the southwest corner of Wilshire and Fifth, 100x150—are real buys and will be snapped up soon by some far-seeing investor.
See Mr. Kegley

EXCHANGE
Client has $32,500 equity in two nice business lots which they will exchange for equity in furnished apartment.
See Mr. Kegley

If you are looking for safety in a permanent investment, we would be glad to talk with you about a first-class loan which we believe can be delivered on a basis netting 6%. The location and security are unquestionable.

We are offering a double frontage corner—improved with a 2-story building. Leases expiring in 1928, paying now about 5.6% net. Price $200,000. Can use about $50,000 in exchange.
See Mr. Dowd

Charles C. Andrews Co
REALTORS
714 PACIFIC MUTUAL BLDG.
MAIn 3040.

INDICATIONS POINT TO A STRONGER REALTY MARKET

BELOW WE HAVE SOME SELECT BUSINESS PROPERTIES ON THOROUGHFARES THAT ARE BOUND TO SHOW GOOD INCOME AND PROFIT AT PRICES QUOTED.

ONLY $45,000 NECESSARY
AS THE INITIAL PAYMENT ON A CHOICE PIECE ON OLIVE NEAR NINTH. PRICED BELOW TODAY'S MARKET.

AN INVESTMENT OF $50,000
RIGHT ON FIGUEROA NEAR NINTH FULLY IMPROVED. A GENUINE BARGAIN. LET US GIVE YOU THE DATA.

HAVE YOU? $60,000
TO INVEST ON MAIN STREET FOR PIECE OF IMPROVED PROPERTY; THREE-STORY BRICK BUILDING; BUT YOU MUST ACT QUICKLY.

ABOUT $75,000 REQUIRED
TO HANDLE A CLOSE-IN FULLY IMPROVED PIECE OF INCOME PROPERTY ON SPRING STREET. A SPLENDID INVESTMENT.

INDUSTRIAL ACREAGE—FACTORY SITES
WE MAKE LONG-TERM GROUND LEASES; CHOICE ONE IN BEVERLY HILLS.

PHONE TRinity 0131.
R. A. ROWAN & CO.
300 TITLE INSURANCE BLDG.
REAL ESTATE—RENTALS—INSURANCE.

POPULATION 1930 — LOS ANGELES 1,500,000

SUBWAY TERMINAL STATION
THE LIGGETT STORE OPENS TUESDAY
GET A SHOP IN THE SUBWAY ARCADE AT ONCE
25,000,000 PEOPLE WILL, ANNUALLY, PASS YOUR DOOR
W. M. GARLAND & CO.
NINTH AND SPRING STREETS.
FAber 2103.

Opportunity to Secure One of the Finest Business Corners in Glendale

LOCATED IN THE HEART OF THE CITY, ON ONE OF THE BEST BUSINESS STREETS, THIS FINE CORNER IS RIPE NOW FOR IMPROVEMENT WITH STORES AS THERE IS PRESENT NEED FOR DRUG STORE AND MARKET TO SERVE THE COMMUNITY OF WHICH THIS CORNER IS THE NATURAL HUB.

THE PRICE IS RIGHT AND THE OWNER, UNABLE TO IMPROVE SAME, WILL TAKE CLEAR RESIDENCE PROPERTY, VACANT OR IMPROVED, IN EXCHANGE.

THIS AFFORDS A SPLENDID OPPORTUNITY TO SECURE THE FINEST KIND OF HIGHLY PRODUCTIVE PROPERTY FOR YOUR "NON-INCOME."

SEE MR. HAHN OR MR. McCARTHY.

Wanted Bungalow For Close-in Apartment Site Near Washington & Hoover

THIS SPLENDID INCOME LOT, accessible to cars and shopping center, IS IDEAL LOCATION FOR MODERATE PRICED APARTMENT HOUSE. Now improved with old residence, OWNER WANTS MODERN BUNGALOW WITH 3 BEDROOMS AND WILL MAKE EVEN EXCHANGE.

SEE MR. McCARTHY OR MR. HAHN.

Extraordinary Apartment Building Near Third and Western
Income $9200.00

This unusual Building, less than seven months old, is located on a beautiful lot 54x155, IN CHOICE SECTION OF THE WILSHIRE DISTRICT, and consists of 12 spacious flats of the most modern design and equipment, and 9 garages.

On account of the beauty of the property and its location and the real home atmosphere of the apartments it is always fully occupied by splendid class of tenants.

AFTER EVERY ITEM OF EXPENSE IS DEDUCTED A NET PROFIT OF 20% IS BEING REALIZED ON THE PRICE OF
$65,000.00

Owner will consider a good lot as part exchange.

SEE MR. GREINER.

A Suburban Home Place Less Than Hour's Ride from 7th and Broadway

CONSISTING OF 3 ACRES OF LAND, improved with modern house, shrubs, sunken garden, etc., and commanding splendid Canyon view.

Price $10,000

WILL EXCHANGE THIS CHOICE PROPERTY, CLEAR, AND ASSUME ON INCOME PROPERTY.

SEE MR. GILLIES OR MR. GANSNEDER.

ROBERT MARSH & CO., Inc.
REALTORS
TRinity 1131 — 200 Marsh-Strong Bldg. — TRinity 1131

Real Estate Investments

CENTRAL DOWN TOWN
60 feet, well improved, right in the heart of the business district—no better property ever offered. Details at our office.

99 YEAR LEASE
On corner just west of Figueroa and south of Seventh Street. Most speculative property in the metropolitan district. Meagre improvements almost carry property.

HARBOR DISTRICT
Small improved corner in fast growing business district. Only $5000 cash required. Located on major highway now under construction out of Los Angeles.

COMPTON AVENUE
Southeast corner of 48th and Compton. A splendid little buy at only $125 per front foot. Very easy terms. This intersection is bound to advance in value.

WALL STREET
Close in, only $600 per front foot. Other properties in block held at $1000. This won't last long.

TRADE
Strictly modern ten room, new home in very high class residence district. Price $50,000, clear. Will trade for good business corner, vacant or improved.

W. I. Hollingsworth & Co.
Trinity 9651 — Realtors
Hollingsworth Bldg. — 6th & Hill St.

CHAMBERS TO PLAN PARKS

San Fernando Valley Bodies Urge Beautifying of Washes From Van Nuys to Pacoima

SAN FERNANDO, Sept. 22.—To co-operate with other chambers of commerce of the San Fernando Valley, to convert unsightly washes into residential and park districts and to improve the entire district, the Padre Park Improvement Association has been formed.

It is to extend its activities along the Big Tujunga washes from Van Nuys to Pacoima avenue and from the Little Tujunga Canyon to Mulholland Highway, according to Tom Becannon, secretary. A mass meeting was held the 20th inst., at Regan's Hall, and the following officials elected: C. L. Milne, president; Charles Wood, vice-president; L. A. Gilbert, second vice-president; Tom Becannon, secretary and treasurer.

Plans are being made by the members to dedicate more than a thousand acres along the washes to community park sites, declares President Milne. The association will also co-operate in every manner possible with the Los Angeles City Park Commission to utilize the waste water that has heretofore spread out over the valley in times of heavy rains. Pleasure lakes and lily ponds are on the program. Surplus waters from the Pacoima wash will be directed into a narrow channel and used to irrigate the parks, it is declared.

Production of New Industrial Paint Started

With the installation of Los Angeles-made machinery last week, production of a new kind of industrial paint, said to be capable of resisting 1300 deg., Fahr., was started in the Van Nuys plant of the McRae Paint Products, Inc., according to announcement yesterday by A. M. Shenk, sales manager for the concern.

Daily capacity of the plant will be increased 500 gallons by this new equipment, and by additional machinery which is due to arrive from Brooklyn, N. Y., within two weeks, the executive said. The new industrial paint will be distributed for use on boilers, generators, locomotives and other machinery and equipment requiring a heat-resisting coating. In addition to this product, the McRae concern manufacturers protective coatings, fire and waterproof paints, varnishes, enamels and dyes.

FOR OVER 20 YEARS

"NOTHING BUT BUSINESS PROPERTIES"

W. ROSS CAMPBELL

LET'S DISCUSS IT—

HAVING BEEN LOCATED

By

THE W. ROSS CAMPBELL CO.

You are in the proper location for your particular line of business.

Your are receiving the maximum amount of location advantage for the rent you pay.

WE HAVE THE "FACTS"

Sales
Leases
Loans
Exchanges



Bonds
Insurance
Property
Management

W. ROSS CAMPBELL CO.

712-14 So. Spring St. Phone TRinity 9911

Figueroa Street Hostelry



La Tosca Hotel Annex

This new structure is to be started within thirty days, adjoining the present La Tosca Hotel on Figueroa street. Announcement was made yesterday by H. L. Sugarman. Plans were drawn by L. A. Smith. It will cost $750,000.

HOTEL ANNEX WILL RISE

La Tosca Addition to Be Started Within Next Thirty Days at $750,000 Cost

Harry L. Sugarman, president of the La Tosca Investment Company and of the West Coast Junior Theater Circuit, announced yesterday that ground breaking and construction work on a twelve-story hotel, to be known as the La Tosca Annex, will begin within thirty days on the property owned by John Metcalf, immediately south of the present Hotel La Tosca, 339 South Figueroa street.

This announcement is in keeping with the fact that Los Angeles is always prosperous and that hotel men of Southern California are mindful of the greatest tourist season that is destined to be this fall and winter.

Mr. Sugarman declared that the annex will represent an investment of $750,000. The new hotel site has a 100-foot frontage and is 150 feet deep. Plans have been drawn by L. A. Smith. The building will be fireproof throughout and each floor of the twelve stories will have special elevator service as well as a perambulator system which will actually take guests as high as the tenth floor, the designer said. The lighting system will be so arranged that the moment a guest opens the door to his room, the lights will automatically switch on, and upon leaving the room the lights will switch off. Every room will contain a radio. All rooms will be outside rooms and have sunken bathtubs, plans indicate.

A roof garden, tea rooms and dance floor will be features of this new hotel. Another feature will be a projection room in the basement, where feature films will be previewed.

"The annex will be a real home and place of recreation for our guests. The present La Tosca will be improved," said Harry Sugarman. "One of the features of the hotel will be the $100,000 parking space for cars. Contracts will be let next week with Barker Brothers to install the furniture."

REALTY CONFAB TO BE RECORD

(Continued from First Page)

will be represented when the roll is called to elect officers.

Keen interest is being taken in the entertainment. There will be glee clubs from Oakland, San Diego, San Francisco, Santa Monica, and there will be golf, baseball, motoring, tennis, swimming and fishing.

The program proper begins Wednesday morning, October 13, at 9 a.m., and continues until Saturday afternoon, the home-town contest being Wednesday night, the banquet Thursday night and the grand ball Friday night, with the interboard golf tourney on Friday and the State championship for the Frank Ryan Cup on Saturday.

The Southland caravan will start from Glendale, Monday afternoon, October 11, via Santa Barbara; the San Francisco Bay District caravans will go via Los Catos and Santa Cruz, and the San Joaquin Valley cars will run via Pacheco Pass and Hollister.

FACT AND COMMENT

(Continued from First Page)

Realty man can see that after a moment's thought. It exerts a tremendous influence. It should be fostered. It brings to any community an immeasurable degree of stability which in all probability is its most valuable characteristic.

In this section will be found numerous articles about a greater demand for realty many of which state specifically that it has resulted due to new factories being located and workers employed.

Is it any wonder that men with vision from Chicago bought 300 acres of barren land near the Los Angeles River but four years ago?

In the phrase of the day they knew their onions. They saw the future of a much greater industrial city than most of us dream of.

Every realty man should do all in his power to foster more industries, which will mean larger pay rolls and more money in his pockets.

The Value of Beauty

The Chambers of Commerce of the San Fernando Valley are behind a movement to convert the unsightly washes of that area into residential parks.

Nothing will do more to increase property values. That's history. Beauty has commercial value hard to estimate. Recently there returned from Europe a developer of subdivisions whose name for obvious reasons is withheld, but who is well known in Southern California.

He spent thousands of dollars in traveling throughout the show places on the continent studying landscape architecture. He is back with a large fund of information, definite plans for beautifying residential areas. He knows the value of such work.

Though the average American hides as a general rule, any show of emotion that same fellow will dig deep into his pocket and pay handsomely for a home amid beautiful surroundings.

CLUB PICKS LEADERS TO OFFICIATE

Filmland Celebrities Will Lay Corner-stone of Sea Breeze Structure

Mrs. Clarence Brown, a social leader in filmland circles, and Priscilla Dean, film star, will lay the corner-stone for the beautiful Sea Breeze Beach Club building located at the foot of California street in Santa Monica, declared G. Francis Harris, secretary of the club. Because of the large number of film celebrities and screen stars who have joined the club Harris said that it was decided to make the laying of the corner-stone a regular movie affair. Among the recent film celebrities to join the club were Charlie and Sid Chaplin.

The work of breaking the ground and laying the corner-stone will be started immediately on completion of the bulkhead, which is expected to be finished within the next six weeks.

Negotiations are nearing completion to establish the KFQZ broadcasting station of Hollywood on the roof of the beach club just as soon as it is completed. Secretary Harris says that he has been negotiating with Walter King, owner of this broadcasting station, who is highly favorable to installing the plant on the roof of the club.

According to the announcement of Harris, Dudley M. Steele, director of water sports and aquatics, will have two entries in the San Pedro-Catalina Island swim.

Will Subdivide Hayward Ranch in San Fernando

SAN FERNANDO, Sept. 23.—The 135-acre Hayward ranch, adjoining the grounds on which the United States Veterans Hospital is located, three miles north of San Fernando has been purchased by Paul N. Wilson and associates of Los Angeles, according to an announcement by Judge E. H. Schwinger who has been in close touch with the property during the past year.

It is planned by the purchasers to subdivide the property and put it on the market in small plots, declared Judge Schwinger.

MANY JOINING REALTY CLASS

Twenty Affiliate With Move In Huntington Park District

HUNTINGTON PARK, Sept. 23.—Twenty persons during the week have enrolled to become members of the realty class, which will meet for twenty-six weeks in this city during the present season, one lesson to be given each week. During the sessions, which will be on Tuesday nights, several prominent real estate men will be heard, among them Harry H. Culver, president of the California Real Estate Association. Robert B. Williams has been selected as instructor of the class.

CITIES BUILD COURTHOUSES

(Continued from First Page)

unit of a civic center program. A library has recently been completed. The City Hall will cost approximately $1,200,000. It was designed by Bakewell & Brown of San Francisco. The building will cover the block from Union to Ramona, fronting on Garfield and running back to Euclid. From the base of the building to the top of the tower it will be 205 feet, the report indicated. Holly street from Marengo to Garfield will be cut through in order to make a wide approach to the City Hall, it is declared. It is expected that the building will be finished next spring. Then the city plans to build a municipal auditorium as a third unit to the civic center movement, officials said.

BUYS JEWELRY STORE

OWENSMOUTH, Sept. 25.—William M. Machette of Reseda has bought the jewelry store business here of L. J. Tindall, who has departed for Oxnard, where he will open a new store. Machette is an experienced jeweler, coming to Southern California from Pennsylvania a few years ago.

APARTMENT HOUSE

A four-story $125,000 apartment building will be built at 821 Green street, according to Architect E. B. Rust, who is preparing the plans. It will be of brick construction with stucco and cast stone exterior finish and will contain ninety-one rooms divided into forty-one apartments.

Residence Property Loans

5½ and 6%

Money Immediately Available

All applications approved by us, and all disbursements made with our own funds, thus eliminating any delay in closing loans.

Loans are made for 3, 5 or 10 years, interest payable semi-annually.

Privilege of Prepayment

The borrower may pay up to one-fifth of the loan in any one year without bonus, or pay in full at any interest date with slight cost.

Business Property Loans

Unlimited funds at lowest rates for 3 to 15 years on centrally located business property. Other business property, flats and apartment loans are made at 6% for 3 to 10 years.

Prompt, Courteous Consideration Given to All Applications

Winter Investment Co.

1109-10 Van Nuys Bldg. TR. 3071

Correspondent
New York Life Insurance Co.

ATTRACTIVE HOME FOR SALE

Modern 9-room house, 2 blocks north of Los Feliz Blvd., west of Vermont Ave.

Unobstructed view of mountains and ocean
Most exclusive residential neighborhood
Large Lot
Price $45,000. Terms

WAILES-SMITH COMPANY
Petroleum Securities Bldg. TRinity

USED CARS *for business and family use* *See today's Times Want Ads*

From the Plan- to the Keys



The LINCOLN PLAN of HOME OWNERSHIP

A DEPARTMENT of exceptional Southern California architects—a complete building department—a strong financial department—all grouped under one roof and one management to provide unusual, distinctive homes at one price and one profit, the New Lincoln Plan of unified home ownership.

There are a round half dozen features to this approved plan. One of them is that you have no down payment to make if you own a satisfactory equity in a well located lot. Won't you come in and let us tell you about the others?



BUILDING DEPARTMENT

Lincoln Mortgage Company

"Builders of Fine Homes in Exclusive Communities"

Suites 1075 to 1095
MUtual 6151 SUBWAY TERMINAL BUILDING 417 South Hill Street Los Angeles

ASSETS OVER $1,750,000.00

S. C. GRAHAM, President — J. K. BAILLIE, Vice Pres.-Gen. Mgr. — RANSOM HENSHAW, Secretary-Treasurer — FRANK FRERICHS, Sales Manager

Huntington Palisades

On Santa Monica Bay





Where else such trees... so near the ocean?

GREAT mature trees, branches swayed by the cooling breezes from the Pacific—trees a half century old that spread their foliage in lace-like patterns to adorn the land make Huntington Palisades a seaside fairyland of homelike beauty.

... Here on the very threshold of the sea, yet easily accessible to metropolitan Los Angeles is indeed the real California ... the Southern California that the whole world dreams of, and you can now acquire a homesite here at surprisingly low prices. They are priced from $5,000 to $15,000, with some 80-foot sites even as low as $3,000, and on easy terms.

... Come and see Huntington Palisades. You will recognize why these desirable sites have been purchased by people who have awaited this opportunity for years.

Santa Monica Land & Water Co.

Sales Agents

General Sales Offices at
Huntington Palisades — Phone Santa Monica 21484
@ 215 W. 9th St., Los Angeles — Phone TRinity 6961

nce Property Loans
5½ and 6%
Immediately Available

ations approved by us, and all dis-
s made with our own funds, thus
g any delay in closing loans.

made for 3, 5 or 10 years, interest
mi-annually.

rivilege of Prepayment
wer may pay up to one-fifth of the
y one year without bonus, or pay
any interest date with slight cost.

usiness Property Loans
funds at lowest rates for 3 to 15
entrally located business property.
iness property, flats and apart-
are made at 6% for 3 to 10 years.

Courteous Consideration Given to All Applications

r Investment Co.
Van Nuys Bldg. TR. 3071

Correspondent
York Life Insurance Co.

TIVE HOME FOR SALE
e, 2 blocks north of Los Feliz Blvd., west of Vermont Ave.
ted view of mountains and ocean
xclusive residential neighborhood
Large Lot
rice $45,000. Terms
LES-SMITH COMPANY
Bldg. TRinity 8877

ARS *for business and family use—See today's Times Want Ads.*



e such trees...
the ocean?

es, branches swayed by the
om the Pacific—trees a half
ad their foliage in lace-like
e land make Huntington
ryland of homelike beauty.

y threshold of the sea, yet
etropolitan Los Angeles is
rnia... the Southern Cali-
world dreams of, and you
mesite here at surprisingly
e priced from $5,000 to
80-foot sites even as low
sy terms.

Huntington Palisades. You
these desirable sites have
people who have awaited
or years.

a Land & Water Co.
les Agents
Sales Offices at
— Phone Santa Monica 21454
Angeles — Phone TRinity 8881

Wilshire Blv'd. Frontage
$350 Foot

We are offering for a few days only, this specially priced fine piece of vacant on the boulevard. It is approximately 65x160. No phone information. Call and see me personally.

FRANK T. BAKER

• • • • •

West Adams Corner

I would like to figure with you on this corner. The lot is unusually deep, zoned for business and on the rear which is a good residential street, is situated a good stucco duplex. This improvement will more than carry the entire property. You can sell the duplex and retain a good business corner or lease for oil station and have splendid income from the two improvements. All street improvements are paid. Please do not phone. Call and see me. It will pay you.

FRANK T. BAKER

BURTON & CO.
REALTORS
Western Ave. at 10th St. EM. 9171

"CARLSBAD
BY THE SEA"
the HOME of the
AVOCADO

"One Hundred and Twenty-five Employees of this Company held their annual Picnic on the beach at Del Mar yesterday. After our Day of Fun and play, we are again ready to serve our Clients and the Public."

"CARLSBAD SCORES: The Carlsbad Chamber of Commerce exhibited ONE HUNDRED and *Sixteen* Varieties of Avocados at the recent San Diego County Fair and SCORED FIRST in Quality, and *Third* on general display."

"The same Exhibit was shown at the Riverside County Fair last week, and CARLSBAD SCORED AGAIN."

"This again demonstrates that *Carlsbad* is indeed *"The Home of the Avocado."*

NOTE CAREFULLY:

"The Fourth Annual Avocado Day will be celebrated at CARLSBAD, *Saturday, October Second, 1926."*

"A full five-course *Avocado dinner* will be served FREE."

"The California Avocado Association will hold their semi-annual meeting at CARLSBAD on the same day."

"Reserve this day for a visit to CARLSBAD. You will be well entertained, and at the same time learn just why CARLSBAD is THE HOME OF THE AVOCADO."

W. T. HART, Agent
Carlsbad, Calif.

South Coast Land Co.
E. M. CLAUSSEN, *Sales Manager*
912 Garland Bldg., 740 S. Broadway
TRinity 3161 Los Angeles, Calif.



FOR LEASE
2, 3 or 5 Floors
this fireproof building for garage or commercial purposes at
2½c Per Sq. Ft.
See PERRY WHITING
415 E Ninth St., Los Angeles, Calif.

5% FIRST MORTGAGE LOANS ON HIGH-CLASS BUILDINGS IN DOWNTOWN BUSINESS DISTRICT—ALL OTHER LOANS 6%
DAVIS MORTGAGE CO.
Agents for U. S. Mortgage & Trust Co., N. Y.
New Location, 208 Chapman Bldg. TRinity 6848

OBREGON'S WORK PRESAGES FARMING TREND IN MEXICO

Former President Turns Jungle of Wild Yaqui Country into Productive Area

BY LEE SHIPPEY

NAVAJOA (Son. Mex.) Sept. 25.—Eight days after Gen. Alvaro Obregon retired from the Presidency of Mexico and moved out of the beautiful palace at Chapultepec he was living in a tent in the wild Yaqui country, directing a force of men who were hacking their way through the jungle.

Today Gen. Obregon has 10,000 acres of fine land there, marked off by good roads, dotted with the houses of his employees and yielding large crops of rice, wheat, sugar cane and many other things. A thousand men are given employment by that ranch and his associated enterprises; a ranch water plant makes all of his broad acres "strictly modern;" a good school the general built takes care of all the children on the ranch, and every employee knows his children must attend school; an agricultural experiment station, maintained at the general's expense but operated for the benefit of the entire community, has been established, and along the whole West Coast Gen. Obregon is spoken of as his country's best example.

OBREGON A DOER

"He does not tell us what to do—he shows us," was the way one Mexican expressed it to me. "That is why all of us hope that this ex-President of ours will also be our next President. He is a doer rather than a talker; a simple, democratic man, yet a great leader with a rare gift for constructive work."

No one can travel through this part of Mexico without appreciating the truth of that statement. Though he was trained as a soldier, Gen. Obregon has shown himself to be a man remarkably fitted for constructive business. Before he became President he saw that one of the great needs of his community was a flour mill, so he erected a big and modern flour mill at Navajoa, where he lives. Then his political duties demanded all his time for four years.

SUCCEEDS AS PEACEMAKER

He faced the tremendous task of establishing order in a country which had been torn by eight years of civil wars and reduced almost to chaos. He succeeded in that task in spite of the fact that toward the end of his regime what appeared to be a perfectly planned revolution broke out against him. It was so well organized and was launched at such a propitious moment that at first its success seemed certain. But he put it down so decisively that though there frequently has been talk of revolutions since then, there being a certain element in Mexico who are, as O. Henry put it, conspirators by instinct, no wise or strong man has countenanced them. "If De la Huerta didn't succeed," they say, "how can anyone else hope to?"

REVOLUTIONARIES ON OUTSIDE

And as to the recent attempt of Gen. Estrada to cross the border near San Diego, they merely shrug their shoulders and smile. "He should thank God," they say, "that he was captured on the American side, for had he come to this side he and his men would not have lasted twenty minutes. As you see, there is no revolutionary movement at all in Mexico. It is all among malcontents who are outside the country—and who had best stay outside if they desire to live long. Obregon has showed the way—and now Calles has a long arm."

Yet once peace was established in Mexico this man of war instantly turned to the arts of peace. He was, as Ignacio Gaxiola of Navajoa puts it, like a boy let out of school when he left Chapultepec behind him. He saw that agricultural development was what his country needed, so he went in for agricultural development.

ACTS ON VISIBLE NEEDS

Then, as the Yaqui Valley began to develop, he saw that a flour mill was needed there, too, so he obtained the controlling interest in a co-operative mill and greatly enlarged it. It is a twin mill now, with capacity of 100 tons of rice daily and 200 barrels of flour daily, and at this moment the rice mill is being enlarged and remodeled. The flour mill is as modern as one could find anywhere, making everything from whole-wheat flour to high-patent flour refined by seventeen different processes and aged and bleached by use of violet rays.

When Gen. Obregon sees that anything is needed for the development of the communities in which he is interested he goes right after it. He saw that the lack of construction material and the difficulties of securing it were holding back the Yaqui country—so he organized a mercantile company to supply lumber and building material.

As the use of tractors and power machinery increased he saw that gasoline was too high and too scarce, so he called his neighbors together to organize an association to improve that situation. The result is that the price of gas has been reduced 30 per cent.

DIRECTS IN PERSON

Gen. Obregon's office in Navajoa is a handsome, pleasant building, with broad, cool, flower-hung balconies. But he is so busy building up his country that he has little time to be in it. He is a leader who loves to take the field, to direct in person and keep in close touch with developments. He spends three times as much time at his ranch as he does at home and the ranch shows the effects of his presence. It is hard to believe that two years ago those fertile fields were covered with brush and cactus.

It is generally understood along the West Coast that Gen. Obregon will again be a candidate for President in 1928. The famous Constitution of 1917 decrees that there shall be no re-elections in Mexico, and in respect to that decree Gen. Obregon never permitted his name to be mentioned as his own successor. But his friends hold that it would not be re-election if he should be elected after having been a plain citizen for four years—that the sole object of the constitutional provision was to prevent any President from becoming a virtual monarch by repeatedly succeeding himself.

LAW AS UNDERSTOOD

All Mexico seems to agree that no election could be defined as re-election unless the candidate were elected to succeed himself—or, at least, nearly all Mexico seems to. Gen. Arnulfo Gomez recently stated that under the Constitution Obregon could not run again, to which Gen. Obregon is reported to have retorted that he certainly could. That ended the argument, and is taken as a sort of announcement of candidacy.

But Gen. Obregon isn't talking politics just now. He is enthusiastically talking development—the things his country needs—irrigation—industries—scientific agriculture. And though he is a very democratic man, not fussy about his clothes and courteous to everyone he meets, rich or poor, he is a man of such great native dignity that no one presses questions on him which he seems not to have heard the first time.

Gen. Obregon's lieutenants are equally sphinx-like. Yesterday I asked Hector Urro if the general would be an active candidate for the Presidency.

"Gen. Obregon is tremendously interested in building up our country and helping our people work out their problems," he said. "He may be counted on to do what is best for our people."

WATER COST FEATURE OF FARM LANDS

Santa Fee Valley Subdivision Head Cites $7.50 Per Acre Foot for Irrigation

One of the striking features of Santa Fe Valley Farms, the farm land sudivision in San Diego county controlled by the Frank Meline Co., is the exceedingly low cost of water to the purchasers of this property, declared Rick Burrows, manager of the farm land department.

"The costs of irrigating water recently published in the agricultural and soil survey of San Diego county, compiled under the supervision of the San Diego Board of Supervisors, co-operating with the San Diego Development Board shows that the estimated yearly average total cost of one acre foot was $26.44. The cost of water on the Santa Fe Valley Farms is only $7.50 per acre foot annually, or less than one-third of the average compiled by these organizations," he declared.

In addition to the exceptionally low cost of the water Burrows points to the equable climate, which stands unsurpassed in any part of the West. Santa Fe Valley Farms was originally a part of the big Rancho Santa Fe.

Burrows declared Santa Fe Valley Farms is a three-crop land with every month being a harvest month. "The property," he continued, "is ideal for farming purposes, being located 110 miles south of Los Angeles, thirty miles north of San Diego and only four and one-half miles from Del Mar Beach. Shipping facilities are splendid, with two Santa Fe Railway shipping stations located only five miles away from the farms."

SILVERADO OWNER TO BUILD ROAD

Movement to Subscribe to Fund Needed Launched by Holders of Property

SANTA ANA, Sept. 25.—A $30,000 road-improvement program in Silverado Canyon, backed by virtually all the property owners in that section, has been launched, it was learned today, with the ultimate possibility that another new highway may be projected across the summit of the Santa Ana range, to make Riverside county connections.

That the movement is on foot was affirmed today by county officials, including J. L. McBride, superintendent of highways, and Supervisor Willard Smith of the Fourth District. The ranchers have by no means conquered the formidable financial obstacles in their path.

The landowners propose to finance the road by private subscription, partly aided by an appropriation from the gas-tax fund of the Fourth Supervisorial District. Most of the adjacent landowners are said to be nonresidents, some of them reputed to be men of wealth who would be willing to subscribe liberally toward the proposed road in order to develop their Silverado holdings as a playground and recreational spot.

HOLLYWOOD BRANCH OF BOARD IN MEETING

Members of the Hollywood branch of the Los Angeles Realty Board were addressed Wednesday noon at their second luncheon meeting of the season at the Hollywood Chamber of Commerce by President George H. Coffin, Jr., of the Los Angeles Realty Board and A. B. Strode, chairman of the branch. The meeting, which followed a luncheon, was largely attended. Chairman Strode presided.

BELL RESIDENT IN CHICKEN RANCH DEAL

BELL, Sept. 25.—John J. Ehrler of 900 Elizabeth street who was the owner of a two-acre chicken ranch in the Cudahy district, has sold the property to John Susnir of Los Angeles. The consideration approximated $20,000.

Redlands "Y" Designed by Concern Here

REDLANDS, Sept. 25.—Architects Marston, Van Pelt & Marberry of Los Angeles have been commissioned to prepare the plans for the new Y. M. C. A. building to be erected on East Citrus avenue here.

The firm has the plans well under way. It is proposed to have a Spanish style building with a balcony. A large gymnasium will be included in the structure.

Mayfair Hotel Under Way



Investment of $1,500,000

The Mayfair Hotel, located at Seventh and Hartford streets, is now under construction. It will be finished by February of next year, according to reports. Approximately $500,000 worth of furniture will be used in preparing the hostelry for guests.

NEW HOSTELRY GOING UP

Tourist and Residential Unit at Seventh and Hartford to Open in February

John J. Hernan, nationally known hotel man, has been selected as manager of the Mayfair, new custom built tourist and residential hotel, Seventh and Hartford streets. This announcement was made yesterday by A. J. Neve, vice-president of the Sun Realty Company, operators of the new hostelry.

The building, now in course of construction by H. M. Baruch Company, contractors, will be completed and ready for opening early in February.

This hotel is of Class A construction, thirteen stories in height, with frontage on Seventh, Hartford and Stewart streets. It will contain 340 guest rooms, each with private bath, and will have a garage in connection for the accommodation of over 200 cars. The design was prepared by Curlett and Beelman, local architects, and represents the finest in hotel construction.

The total investment, it is said, exclusive of furnishings, will be close to $1,500,000.

The furnishings, most of which are made to order, are to be supplied by Barker Brothers and represent an additional investment of approximately $500,000.

Contract for San Fernando Work Let Soon

SAN FERNANDO, Sept. 25.—Indications are that the contract for the streets in the Bakman-Klump improvement district may be awarded not later than October 15, according to information from the Los Angeles City Hall. Streets to be paved in this district are Bakman, Klump, Margate, Otsego and Hesby.

Bids were received last Monday for paving the eleven-mile stretch of Natick street from Van Nuys Boulevard to Santa Ana avenue and it is reported that the actual work of improvement will start early next month.

RARE OPPORTUNITY FOR LARGE INVESTOR

It is rare indeed that the owner of a well located Class "A" Office Building—right in the heart of the Downtown Central Business District of Los Angeles, will consider an exchange—

For Sale or Exchange $900,000

There isn't a particle of inflation, as the Owner's statement in our office, shows the earnings now yield better than 6% net on over a Million Dollars. The only indebtedness against the property is a First Mortgage of $350 000.

Will consider up to $300,000 in Exchange in Local Vacant or Improved Business Property—balance cash.

Member Exchange Bureau

BERNARD ROSENTHAL
AND ASSOCIATES
304 Union Oil Building
Phone VAndike 2511
REAL ESTATE INSURANCE

CALIFORNIA PROPERTIES
INCORPORATED
REALTORS INVESTORS
604 So. Western Ave. WA. 1130

LOTS

$ 11,500—66x200 ft. on **Las Palmas** near Rosewood.
15,000—78x170 ft. on **Las Palmas** near First.
19,500—100x175 on **June** near First.
18,500—**Hudson** between Second and Third.
27,500—**Golf Course** between First and Second.
145,000—145x145 ft. very choice **APARTMENT HOUSE SITE**, 681-683 So. Catalina St.

HOUSES

32,500—**9-room on McCadden** near Second St. New, **up-to-the-minute** in appointment and construction.
35,000—**10-room on Lucerne** near Fifth Street. Lot 70x180 ft. Present lot values make this **a most attractive offering.**
65,000—**12-room on Windsor Blvd.** near Sixth St. This is a most attractive home. English brick of first class construction. **Priced below real value.**
68,000—**13-room now being built on Hudson** near Second St. A beautiful Italian, the **last word in arrangement and construction.**

DON'T OVERLOOK
THE PRESENT UPWARD TREND ON CHOICE REAL ESTATE

The demand for high-class properties will be greater this Fall and Winter than it has been since the peak-year of 1923.
A great many shrewd Eastern Investors are now here and hundreds more are coming this Fall, who are sold on investment possibilities of our city, and will buy heavily.
Make your investment now and make money.

Choice Buys That Have Real Merit:

Wilshire Blvd., 114x180 ft., $350 pr. ft.
The lowest priced frontage on this great boulevard and located in the center of the greatest activity in the Wilshire District. The improvements which are going on in every direction should make this double in value in 1 to 2 years. See Mr. Flanagan.

Wilshire Blvd. Corner, 150 ft. Frontage
Close to Western Ave. This is one of the choicest large corners. Now ready for height-limit improvements on the entire boulevard. We can quote an exceptionally attractive price on this wonderful corner to the interested buyer. See Mr. O'Hara.

We have several high-class offerings in choice Business Income, Apartment Houses, Flats, also Best Buys, Wilshire, Hollywood and Beverly District Fine Homes.

KELLS & GRANT
DUnkirk 3000 Cor. Wilshire and Western

Let's Talk It Over
CLINCH —AND— THURTLE
REAL ESTATE—INSURANCE
WESTERN AVE. AT FOURTH DRexel 3949

THERE IS AN INCREASING DEMAND
For Well Located Business and Income Properties. The Upward Trend of Values Has Already Started. Buy Now and Take Advantage of the Opportunity to Make Big Profits Within the Very Near Future. Our Sales Are Increasing Rapidly. We Know Values and Will Give Information Cheerfully to Interested Parties.

"Let's Talk It Over"

2-STORY BUSINESS BLOCK FOR EXCHANGE
Hollywood car line corner. Building practically new. Incumbrance $35,000. Owner will take two bungalows or one or two smaller pieces for $40,000 equity.

WILSHIRE DISTRICT BUSINESS INCOME—EXCHANGE
Two-story building on car line corner lot. Income approximately 10%. You will make no mistake in acquiring this property. Owner will accept some trade. About $25,000 cash required.

WESTERN AVENUE CORNER—FOR EXCHANGE
50x140 ft. to an alley. Partially Improved. Present income $215 month. There is no question about the future for this property. Will take well located clear vacant or improved for $55,000 equity.

FOR EXCHANGE—HIGH CLASS DUPLEX
Wonderful location on wide paved Wilshire-Hollywood district boulevard. 101 ft. frontage. Six rooms and two baths down, five rooms and one bath up. Price $30,000. Mortgage $11,500, 7%. Want high class bungalow or building lots.

FINEST APARTMENT HOUSE SITE IN THE CITY
125 ft. by 125 ft. North of Wilshire Blvd. between Vermont and Western. This property is at the present time improved with 11-room modern residence. Location considered, this property is at least $200 a foot underpriced. Circumstances alone necessitate sale to quick buyer, so don't delay if at all interested. Let us give you complete details.

GREATEST SPECULATIVE BUY IN LOS ANGELES WEST SIDE
Lot 89x110 ft. to alley, on car line. Zone "C." Ripe for immediate improvement or can be held with every assurance of great value increase. Over $60 homes have been built adjoining this corner within the last year and similar developments will surely take place within the coming 12 months. Stores on this corner will tap all this fast growing high class district. Price $35,000. Terms to suit. Here is a sure big money-maker.

You Can Buy a
$2500 Yearly Income for Life for Only $1150
No experience necessary. Experts attend to every detail.

Conservative figures show that during the third year one acre of Avocado trees should produce a profit of $500.00 per year. This increases yearly until the Avocado trees are full grown, when the average yearly income should be $2500 or more. Agricultural College of California figures at one-half today's price show $3040 yearly return per acre of Avocado Trees.

VISTA ACRES is the ideal Avocado land, say Avocado experts. The soil is exceptionally fertile. Abundance of pure water is supplied from the great Henshaw Dam. The climatic condition is perfect—BEING HIGH AND ROLLING, FROST-PROTECTED AND SHELTERED FROM WINDS.

Mail coupon for entire story about the opportunity for you in raising Avocados. Without obligation let us motor you to VISTA ACRES, show you Avocado groves, all paying splendid incomes. See for yourself the profit possibilities from Avocado acreage and desirability of owning a home in the rich VISTA district.

DIRECTIONS: Drive out Coast Route to Oceanside, then to VISTA ACRES via San Luis Rey, paved highway.

FOTHERINGHAM & ORMSBY
810 S. Spring St. Tel. TUcker 7917

Name .....
Address .....
T

WANTED
BUSINESS PROPERTY SALESMAN

A well-established responsible Realty Office has an excellent opening for a thoroughly experienced Business Property Man. Full charge of department will be given to right party. In applying give full particulars as to age, experience, etc. Strict confidence is guaranteed.

Address XD, Box 420, TIMES BRANCH

COMMUNITY DEVELOPMENT

GLENDALE AREA IS DEVELOPING

Change in Past Few Years Pointed Out

Plans for Highlands Are Delineated

Architectural Body Must Pass Designs

BY AN OBSERVER

According to Carlin G. Smith of the Rondith Corporation, owners and developers of Glendale Highlands, "the estates beautiful," located in the foothills north of Glendale, and adjacent to the exclusive residential Kenneth Road district, today offers the future property owner or resident unlimited home possibilities.

A great transition has taken place in Glendale, but a few years ago a piece of great ranchos, its green hills dotted with the live stock of the Dons; it stretched from the Mission San Gabriel on the east to the San Fernando Mission on the west and was known as Verdugo, after Don Jose Maria Verdugo, who came into possession of this great tract January 12, 1798.

EXTENSIVE PLANS

"At Glendale Highlands, we are planning a community that, in fundamentals, will be comparable with its parent. Nothing is being left undone that will make this beautiful hillside property more enjoyable, more livable, and a further credit to the fastest growing city in America there below.

"In the execution of the plan outlined by Mr. Smith," George M. Sunday of the sales organization, added, "we have tried to keep uppermost in our minds the natural beauty of Glendale Highlands. We are not desirous of despoiling the tract with 'fancy ideas' and 'futuristic schemes,' but rather to enhance Nature's great work as we found it when we dug the first spadeful of earth from its slopes.

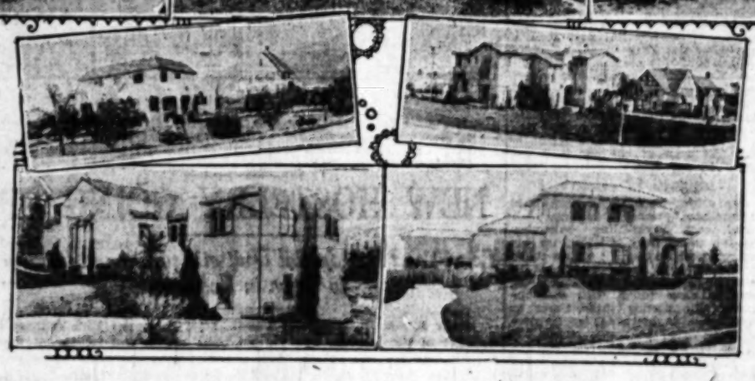
ARCHITECTURAL LINE

"The creation of an architectural committee, whose sole duty is confined to passing upon the plans furnished us by prospective builders," Mr. Sunday continued, "is a further assurance on our part that homes at Glendale Highlands will conform to the general outline. We have not attempted to put a money restriction on the property. This is too confining. I have found during the last few years home builders more and more eager to appreciate a helping hand in planning their homes; and especially so when they know the restriction is not financially prohibitive, but 'artistic.'"

Plans are rapidly being rushed to commence building eleven homes at Glendale Highlands. Much activity is forecast for this fall; not a little has been done this summer; in fact, Glendale Highlands is ahead of its schedule now in actual sales, Mr. Sunday said.

Residence Property on Hillside Back of Suburb Being Improved





Typical Highland Homes

Residences of this character are being built in Glendale Highlands, a tract back of Glendale adjoining the Kenneth Road district. Development plans call for an architectural committee to pass on all houses in order to assure a general artistic tone to the community.

ANNOUNCES OPENING OF FARM TRACT

Improvement Program Under Way to Prepare Land Area for Avocado Growing

The opening of the first unit of avocado land, comprising 860 acres at Vista Acres, located eight miles inland from Oceanside, is announced by Fotheringham & Ormsby, realty firm. In this district there are several thousand available acres suitable for growing avocados.

General improvements are being put in and roads graded to make this district desirable as a residential ranching community.

A. B. Ormsby of the firm early in life at Toronto, Can., built up a large experimental fruit garden. Later he went to Jamaica, in the West Indies, where he conducted further experimental work for six years with subtropical fruits and particularly the avocado, which grows there in jungle profusion.

"The district surrounding Vista from every angle presents the ideal avocado growing location in prolific Southern California," he said. "The soil is exceptionally fertile and there is an abundance of water. Climatic conditions are perfect for subtropical fruits. The land is high and rolling, frost protected and sheltered from winds."

DEMAND FOR RESIDENCES SHOWS GAIN

Increased Activity Noted by Local Firm in High-Class Home Buying

The approach of autumn is witnessing a brisk demand for high-class homes in View Park, the Los Angeles Investment Company's tract on the east slopes of the Baldwin Hills, that commands a magnificent view. At present several homes costing above $25,000 each are under construction.

Although many homes less pretentious than these in dimensions and cost have been built and sold there, officials of the Los Angeles Investment Company pointed out that the market for residences which may be classed as mansions is still strong.

More than $1,000,000 worth of homes make up the construction program at View Park, and officers of the company say that the project is by no means completed.

APARTMENT PROJECT

An apartment building to cost $85,000 will be built at 2500 South Hobart Boulevard for Mrs. William Stacko. The building was designed by Architect Arlos E. Sedgley, and will rise four stories on a site 44x155 feet and will contain ninety-one rooms, divided into fifty-one apartments. Brick construction will be employed with stucco and cast-stone exterior.

Porterville Broker Makes Transactions

PORTERVILLE, Sept. 25.—Over $300,000 was involved in two real estate deals reported by George A. H. Farmer, Porterville broker. The property in these transactions is located in Strathmore, north of here, and in Terra Bella, to the south.

Through one deal, B. J. Morey of Strathmore disposed of his seventy-seven-acre orange grove west of Strathmore to A. B. Shuler, in turn taking a new bungalow and apartment house in Hollywood, formerly owned by Mr. Shuler. Mr. and Mrs. Morey are moving to Hollywood.

The twenty-acre orange and olive grove near Terra Bella, known as the Hartman place, was sold to J. J. Smith of Los Angeles.

WATCH WEST PICO BLVD.
The Backbone of Los Angeles.
For Good Investments and sure profits.
See
JACOBSEN-ALCORN REALTY CO.
DRegon 1191. 5126 W. Pico Blvd.

"In the Hollywood Hills"
Coming
Watch for it!
OCT. 3rd

CHOOSE INTERCITY ROUTE

City Engineers and Municipal Officials in Agreement on Foothill Boulevard

A route for the new Chevy Chase-Pasadena-Foothill Cities' Boulevard was selected at a meeting last Wednesday in the Los Angeles County Counsel's office, according to P. J. Hayselden, executive secretary of the San Rafael Hills Association.

This subcommittee of city engineers and municipal officials has met many times to discuss routes for this new east and west thoroughfare, and last week the whole committee made a careful inspection of suggested routes, to study the engineering features and other factors involved in locating an important traffic artery," Hayselden said.

"At Wednesday's meeting it was unanimously decided that the following route should be recommended. Beginning at the intersection of Chevy Chase Drive and Glen Oaks Boulevard, east along Chevy Chase Drive to Linda Vista Drive at western city limits of Pasadena, continuing to Linda street and the Arroyo Seco.

"The boulevard will cross the Arroyo Seco on a viaduct to the west end of Washington street in Pasadena, follow Washington street to Eaton Wash, then south to the Pacific Electric right of way, then along both sides of the Pacific Electric to Central avenue in Sierra Madre, follow Central avenue to Santa Anita avenue (double drive) in Arcadia, then south and east to connect with Hillcrest Boulevard in Monrovia.

"There will be a meeting in the Pasadena City Hall on the 29th inst. at 3 p.m., at which time this proposed plan will be presented to the general committee of officials and owners."

STRAIN BACK FROM TRIP NORTHWARD

Notes Keenest Interest in Southern California Real Estate Activity

"How do you do it?" was the question most frequently asked of O. H. Strain, prominent in Los Angeles real estate circles, by the business men of Seattle, Tacoma, Portland and the Northwest, where he spent the greater part of the spring and summer.

"People in other cities have ceased being surprised at the continued growth and unparalleled progress of Los Angeles, Hollywood and of entire Southern California. They seem prepared to hear of new business blocks, fine hotels, magnificent apartment-house homes and the building of residences literally by the square mile," Mr. Strain told an official of the Hollywood branch, Los Angeles Realty Board, "but they wished to know how we had accomplished this marvelous growth in so short a time."

"This question seems easy to answer when we consider our all-year climate, environment-accessibility to mountains, desert, lakes, ocean—natural advantages that make a combination of all-year playground and all-year working conditions unmatched, and have combined to make Southern California the most talked-of, most substantial and fastest growing section in the world."

Right of Way Given Broker Meet Caravan

By special arrangement with Will H. Marsh, head of the State Motor Vehicle Department, all grades on the route to Del Monte, and particularly the Cuesta grades north of San Luis Obispo, will be closed October 12 to all other traffic during the passage of the caravan of the Southern California realty men, en route to the State real-estate convention at the northern resort city.

This was divulged at the meeting of the Los Angeles Realty Board, Southwest Branch, by Cliff W. Clegg, grand marshal of the brokers' caravan.

ARIZONA HOSTELRY IS FORMALLY OPENED

NOGALES (Ariz.) Sept. 25.—Formal dedication has been made by the New Hotel Montezuma, a three-story structure of ninety-four guest rooms, costing $265,000. The site is on the main street, where stod the older hotel of the same name, established by Louis Yaeger.

Crane Company Expands Local Factory Unit

An expenditure of $162,000 for new improvements is announced by the Crane Company, manufacturers of plumbing supplies. Los Angeles is one of the branch cities where company's plants are expanding, due to increased business. The entire new plant will cover seven and one-half acres of floor space.

The steel framework for an additional shop and warehouse has just been erected by the Union Iron Works. This new building will cost $137,000 and covers a ground space of 100x447 feet. New machinery costing $25,000 has also been purchased for the new plant.

FLINTRIDGE UNIT TO BE MARKETED

New Area Located Within City Limits of Pasadena to be Opened

The Flintridge Sales Company, developers of Flintridge Estates, has announced through its sales manager, J. H. Schenck, that a new and formerly undeveloped section of Flintridge will be shortly placed upon the market under the name of Flintridge Highlands.

This new part of Flintridge is located within the city limits of Pasadena and is one of the very few pieces of property in Pasadena that offers to the buyer the advantages of hillside home sites.

"Flintridge Highlands," said Schenck, "is situated on a beautiful hillside on the west bank of the Arroyo Seco and at the head of Linda Vista Drive. It offers a magnificent view of the Arroyo, which is soon to be beautified by the Pasadena Park Commission, and owners of property in this new development will be able to look down into the Rose Bowl from their homes.

"Newly extended sections of the main Flintridge highway system will connect this part of Flintridge with the better known section on the north and afford fire protection."

PORTERVILLE HOME IS BEING REBUILT

PORTERVILLE, Sept. 25.—Wesley Burton, whose suburban home was destroyed by fire about two months ago, has started rebuilding. C. W. Phillips, local builder, has the contract to erect it. It will be an eight-room stucco building of the airplane type, costing about $8000.

SOUTHLAND CLUB PLANS EXCURSIONS

Cruising Yacht Provides Los Angeles-to-Ensenada Trips

Plans have been completed which provide for a weekly excursion by water from Los Angeles to Ensenada, according to F. G. Hoffine, president of the Club Internationale. The vessel secured for this service is the luxurious cruising yacht Louise, which is equipped with every device that makes for the pleasure and comfort of the passengers.

The sailing schedule provides for departure from the California Yacht Club in Wilmington at 8 p.m. Fridays, arriving at Ensenada at dawn on Saturday. The Louise will lay over in the bay all day Saturday and Sunday, leaving at sundown and arriving at Wilmington early Monday morning.

The Louise is fitted to accommodate fifteen passengers with comfortable berths and full facilities for meals. The passengers will sleep aboard during the stay at Ensenada and will also take their meals aboard the vessel, except for one special luncheon of wild game, which will be served in typical foreign style ashore, according to President Hoffine.

Flagstaff Sets Record Month in Construction

FLAGSTAFF, Sept. 25.—The largest building record ever known in six months within the Flagstaff fire zone has been reached, with construction permits aggregating $364,000, according to official reports. Included in this is $165,000 that will be spent on the new tourist hotel, Monte Vista.

RISING REALTY MARKET NOTED

Sales Head Sees Population Influx on Way

Bases Prediction on Palos Verdes Deals

Transactions Greater Than Ever on Tract

Real estate conditions in Southern California have never been more favorable than at the present time, declared Don K. Lawyer, sales manager of Palos Verdes Estates, yesterday. He looks for a great influx of population from the East this winter and consequent stimulation in real estate and home building.

"Our eastern connections indicate that the nation is looking toward Southern California again," said Mr. Lawyer yesterday. "Not for twelve months previous to 1925 was greater activity there on our tract noticed for several years. In fact, the influx of population and real estate was not noticed by us for several years. We have sold at Palos Verdes Estates more high-class home sites during the past than during any other year since development started. A great deal of this has been sold to eastern people who have come to California to make their permanent homes.

"Building conditions at Palos Verdes Estates are more favorable at the present time than ever before. Fine homes are either building or projected for the immediate future, and at any other time in our history it applies not only to the high-priced estates but also to the moderate-priced property.

"I look for an intensified activity in Los Angeles real-estate during the winter of 1926-27 that might be likened to a boom. Conditions are favorable both locally and in the East for this situation."

Rydell Building Announced



For Beverly Hills Corner

This structure will rise on the northwest corner of Canon Drive and Regent Way, Beverly Hills, according to Harry Werner, who designed it. It will cover a site 50 x 150 feet.

MALIBU HILLS!



Ocean View Lots
As low as $300 up—on easy terms. Hurry!



The new Roosevelt Ocean Highway

"Wishing Well of Malibu Hills"



DUNCAN SISTERS Among First Buyers

300 Feet of Beach Front for Lot Owners

The tang of the sea on a balmy morning! The lure of rolling hill and bosky dell, stretching 'way back into the blue haze of the Santa Monica Mountains! Malibu Hills!

Opening Sale Today
Sunday, Sept. 26th

HERE is YOUR chance to buy a lot overlooking the sea at a price that MUST make you a handsome profit. MALIBU HILLS is only about an hour's drive from Los Angeles. The new Roosevelt Ocean Highway passes the property. There is glorious bathing on 300 feet of beach reserved for lot owners. Stores are not far away. Here is the WISHING WELL with its inscription "Walk around twice, wish once and fortune follows thee." Drive out today. You will crave to live here. If you can't come fill in the coupon below NOW.

Fill in This COUPON At Once.
To POTTER, RICHARDS & AMES, Inc., Wilshire and Rodeo, Beverly Hills. Phone OX. 1161.
Please send me all your literature about MALIBU HILLS and the Wishing Well. I would like to take a ride to see the property. (If you don't want to visit MALIBU HILLS unless the foregoing statements exist.)
Occupation ..... Address .....
Phone No..... Name .....

Phone OX. 1161

POTTER, RICHARDS & AMES, Inc.
Sole Sales Agents
Main Offices: Wilshire Blvd. & Rodeo Drive, Beverly Hills.
Branch Tract Office: Roosevelt Ocean Highway, at Topanga Canyon.



...AND ...LANS ...SIONS

...t Provides ...-Ensenada

...mpleted which ...excursion by ...s to Ensenada, ...ffine, president ...nals. The ves... ...service is the ...yacht Louise, ...h every device ...ture and com...

...e provides for ...alifornia Yacht ...t 8 p.m. Fri... ...nada at dawn ...ruise will lay ...Saturday and ...down and ar... ...early Monday

...to accommo... ...with com... ...l facilities for ...s will sleep ...at Ensenada ...nals aboard ...one special ..., which will ...foreign style ...resident Hof...

...ets ...Month ...ruction

...—The larg... ...known in ...Flagstaff fire ...t, with con... ...gating $264,... ...reports. In... ...that will be ...tourist hotel, ...applies not only to the high-priced estates but also to the moderate-priced property.

"I look for an intensified activity in Los Angeles real-estate during the winter of 1926-27 that might be likened to a boom. Conditions are favorable both locally and in the East for this situation."

RISING REALTY MARKET NOTED

Sales Head Sees Population Influx on Way

Bases Prediction on Palos Verdes Deals

Transactions Greater Than Ever on Tract

Real estate conditions in Southern California have never been more favorable than at the present time, declared Don K. Lawyer, sales manager of Palos Verdes Estates, yesterday. He looks for a great influx of population from the East this winter and consequent stimulation in real estate and home building.

"Our eastern connections inform us that the nation is looking toward Southern California again," said Mr. Lawyer yesterday, "and the next twelve months promises to witness greater activity than we have experienced for several years. In fact, this influx of population and wealth has been noticed by us for several months. We have sold at Palos Verdes many high-class home sites during 1926 than during any other year since development started. A great deal of this has been sold to easterners who have come to California to make their permanent homes.

"Building conditions at Palos Verdes Estates are more favorable at the present time than ever before. Most homes are either building or projected for the immediate future than at any other time in our history. This applies not only to the high-priced estates but also to the moderate-priced property.

"I look for an intensified activity in Los Angeles real-estate during the winter of 1926-27 that might be likened to a boom. Conditions are favorable both locally and in the East for this situation."

...Building Announced



...or Beverly Hills Corner

...n the northwest corner of Canon Drive and Brighton ...according to Harry Werner, who designed it. It ...180 feet.



...View Lots

...as $300 up—on ...erms. Hurry!

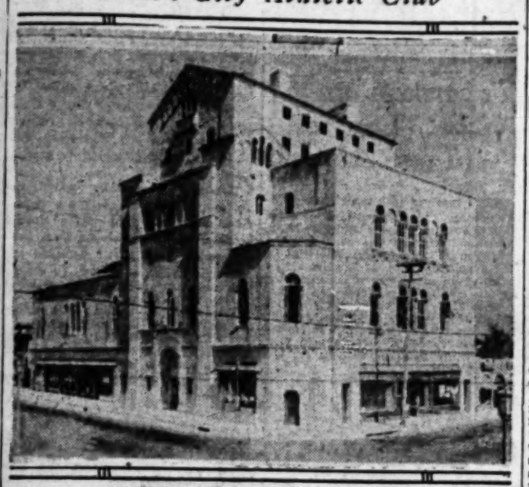
...le Today

...t. 26th

...nce to buy a lot ...n at a price that ...handsome profit. ...about an hour's ... The new Roose... ...ses the property. ...g on 300 feet of ...wners. Stores are ...s the WISHING ...n "Walk around ... fortune follows ... You will crave ...t come fill in the

...his COUPON At Once. ...HARDS & AMES, Inc., Wilshire ...rly Hills. Phone OX. 1161. ...Promptly about MALIBU HILLS ...I would like to take a trip to it ...to visit MALIBU HILLS office

Crown City Athletic Club



Dedicated Soon

This structure in Pasadena, a combination athletic and country club, will be dedicated on October 19, according to Bartlett Shidaker, manager. He declared that many prominent citizens of the Crown City were members of the organization.

HOSTELRY WILL DEDICATE

Pasadena Project Near Completion as Opening Is Set for October 19

PASADENA, Sept. 25.—Formal opening of the new $750,000 clubhouse of the Pasadena Athletic and Country Club will take place October 19, when a week's celebration will be opened by a dinner for all members.

The clubhouse, situated at the northwest corner of Los Robles avenue and Green street, is the finest building of its kind in the city, and its membership includes leaders in all phases of the life of Pasadena, according to William J. Bettingen, president of the club, and Harry W. Bedford, manager.

The building, eight stories in height, was designed by Marston, Van Pelt and Maybury, architects, and is a combination of Romanesque and Renaissance architecture. W. A. Taylor and Sons had the general building contract and the interior decorating is now nearing completion under the direction of George Hunt.

Club facilities will include several dining-rooms, women's quarters, lounges, writing, card and billiard rooms, a library, three floors of rooms for resident members, and elaborate kitchen equipment. In addition there is a large athletic department with Sam Bailey as men's instructor and Aileen Allen in charge of women's athletics.

The club is owned by the members, and within a year active work will be started on a country club to be operated in conjunction with the downtown clubhouse, it was declared here today.

Bakersfield is in Limelight as Airport Center

BAKERSFIELD, Sept. 25.—Emphasizing the importance of Bakersfield airport as a hub for commercial civilian air routes on the Pacific Coast, the first aerial fleet to carry delegates to a real estate convention in the United States will assemble here on October 13, the planes, a large number of which will arrive here from Los Angeles, will leave the airport on the morning of the 13th and will fly in formation to Del Monte, the convention site.

Plans for the flight from Bakersfield are being laid by Dr. T. C. Young, chairman of the aeronautical division of the California Development Association, and Guy M. Rush, chairman of the aviation division of the California Real Estate Association. While individual planes will fly to Bakersfield airport from all parts of the State, a unit of several ships will fly from Griffith Park, Los Angeles, in which will travel an executive representative of Frank Meline Company, James J. Donahue and Joseph Skidmore, founder of Laguna Beach.

Next Test for Licenses to be in Two Weeks

The next examination for State real-estate brokers' licenses will be conducted Saturday morning, October 9, next, at the offices of the Los Angeles Realty Board, Secretary Tom Ingersoll announced yesterday. Deputy Commissioner Richardson will be in charge.

A change in the time of the tests was announced by Mr. Ingersoll, who said that in the future they would begin at 10 a.m., an hour later than formerly. The time of closing is still 12 o'clock noon.

DEVELOPER BACK FROM STUDY TOUR

Gains Landscaping Ideas on Trip Throughout Europe for Subdivision

Ed Danziger, developer of Highland Hills of Brentwood, the new residential art center controlled by the Frank Meline Company, will return this week from an extended tour in Europe, where he went to gain new ideas on artistic landscaping and architectural effects. While in Europe Mr. Danziger made a special study of architecture and landscaping in Italy, Southern France and along the Mediterranean Sea, declared George Oldfield, sales manager of the property.

Oldfield has just received a letter from Mr. Danziger in New York stating that he would arrive here during the coming week. He is bringing with him a large number of drawings and sketches as a result of his study and observations and will embody these in the new improvement work, which has been started in Highland Hills.

Danziger will confer with President Meline and H. Menhart, chief engineer, regarding the further improvements to be made in the laying out of goods through the new units of the property. "In the endeavor to make Highland Hills one of the finest residential communities in the entire Southland more than $500,000 will be spent on the improvement work in the second and third units," Oldfield declared.

Business Block Construction Being Started

Construction activities have been started on a $1,500,000 limit-height Security Title store and office building at the southeast corner of Sixth street and Grand avenue. Excavating for the foundation will be started early next month, it was learned, and the superstructure will be started immediately after the excavation is completed. Workmen are now busily engaged in wrecking a one-story building on the site.

The building si has a frontage of 131 feet on Sixth street by 120 feet along Grand avenue and it was leased from Fred E. Keeler for a period of ninety-nine years at an aggregated rental said to be in excess of $10,000,000, by a group of local capitalists including Godfrey Edwards, George H. Woodruff, Glenn A. Schaefer and A. E. Crow.

Residences of Fine Type Lead in Hollywood

Magnificent hillside homes are the outstanding feature of the month's permits, according to the Hollywood Branch of the Los Angeles Realty Board. Of the eighty-nine permits granted in the Hollywood area during the first eighteen days of September, valued at $544,852, forty-five were for single residences totaling $353,625.

Building permits were granted to F. R. Burnham for a two-story twelve-room dwelling at 3155 Durand Drive, Hollywoodland, costing $25,000; R. B. and F. R. Burnham, two-story eleven-room dwelling at 3129 Rurand Drive, $26,000; A. E. and Louise B. Boque, two-story ten-room dwelling at 5005 Los Feliz Boulevard, $19,000; Phil Boller, two-story, eight-room dwelling at 2669 Creston Drive, $16,000.

NEW BUNGALOW COURT FOR SOUTH PASADENA

Construction work on a twelve-unit bungalow court for Alta M. Schmuck on Fremont avenue near Spruce street, South Pasadena, was completed last week by the Builders Finance Association. Approximately 20,000 square feet of plaster lath, furnished by the Schumacher Wall Board Corporation, was used for backing interior plastering and exterior stucco work. Ridge and Johansen, plastering contractors, handled the plastering.

CONTRACTS ON UTILITIES ARE BONDED

Venice Business Section Work to be Completed in Sixty Days

Permits were taken out at the City Hall this week and a bond given for the completion in sixty days of $100,000 worth of improvements in the new Venice business district being developed and marketed by Oliver & Carver.

Contracts awarded were for sewers and storm drains to Kemper & Cox, street work, sidewalks and curbs to Spencer & Holt, and street lighting to the McWhinnie Electrical Company.

The improvements will consist of a complete new sanitary sewer system and a storm drain along the present route of the Riviera Canal, concrete paving of the newly dedicated seventy-five-foot boulevard through the tract from Venice Boulevard as it now lies to Windward avenue, paving with concrete of the new seventy-foot Riviera street and the 100-foot portion of Second street, eighteen-inch cement curbs throughout the tract, nine-foot cement sidewalks on both sides of the new boulevard, six-foot cement sidewalks on Riviera street and along Grand Canal, water and gas and electricity to be installed in the alleys that are to be paved with rock and oil macadam.

SCHOOL BIDS

Bids aggregating $313,576 were received by the Los Angeles Board of Education to build a group of buildings at the Luther Burbank Junior High School site, southeast corner Annandale Boulevard and Meridian street. The group is composed of a classroom building, domestic science building and manual arts building, gymnasium building and an auditorium. They will be of brick construction with pressed-brick and terra cotta exterior facing.

Say Good-Bye to Your Boss and Step Into Your Own Business

Then you'll be your own boss for life. A small investment in a one-acre ranch at

"VALMONT"
Where the Valley meets the mountains

raising chickens, rabbits or pigeons will give you this independence. After the first year your income will be at least $200 a month and will steadily increase.

Our poultry expert will direct you in every detail. Our demonstration acre said to be one of the finest in the world, has been established for your benefit.

Success is assured. Failure is unknown at Valmont.

Nevermore will you have to worry about getting a "job" or the wages paid. The landlords will never get another cent of your hard-earned money. You'll own your own home and boss a profitable business.

Write for the facts telling the whole truth of what a one-acre ranch at Valmont can do for you.

TO GO — Drive out Ventura boulevard only 3 miles west of Encino Country Club, 15 miles from Hollywood. Or we'll take you out

Butterbaugh and Hunnicutt Land Co.
901 S. Hill. Tel. VA. 3349

Three Deals in Huntington Park Reported

HUNTINGTON PARK, Sept. 25.—E. B. Thayer, broker of this city, reports that business is showing a great improvement in this section and that in ten days, he has closed up deals aggregating a total of $29,500.

He has sold three homes, four lots and a small chicken ranch, he declared.

PACOIMA DAM WORK HAS RAPID PROGRESS

PACOIMA, Sept. 25.—Recent visitors at the new Pacoima Dam report that the dam is now up about sixty feet and is rising at the rate of one foot a day. It is declared that by the time the early winter rains set in the dam will be up sufficiently high to protect parts of San Fernando Valley from overflow waters. When completed the dam will be 375 feet high and will impound about 12,000 acre feet of water. It is reported

Bank Executive Speaks at Meet of Realty Men

H. A. Nater, vice-president of the Bank of Italy, addressed the Los Angeles Realty Board, Southwest Branch, at their meeting Monday night the subject of the Community Chest.

The Chest, said Mr. Nater, puts charitable work on a business basis, without taking the heart out of such work.

AVOCADO LAND—The Big Income Producer!

Hill No. 10

A Profitable Producer and Fortune Maker

—located in the very heart of one of Los Angeles' most substantial suburban homesite districts with an environment unsurpassed by any other locality.

—has more than 800 profitable, *heavy-bearing* Avocado trees, which, literally, are heavily loaded with the 1926 crop.

—fruit will be harvested beginning in December.

—during the month of July this year, the price range on Avocados, paid by the California Avocado Growers' Exchange, was from 40c to 52c per pound.

—the tendency has been for a gradual increase in price with the advent of late fall and winter fruit.

—"Hill No. 10" may be purchased as a whole, consisting of 22.21 acres, or may be divided into two parcels of 9.78 and 12.43 acres each.

—it is offered on terms of 1-5th down and the remainder in five equal annual payments, at a price which is probably *$2,000 LESS* per acre than any other grove of its kind in California.

—it is adjoining a famous Avocado grove which was sold recently for $6000 an acre. It is very close to another grove which has been priced at $10,000 an acre. It should double in value in the next few years and provide a very satisfactory income every year of its life.

—the trees on Hill No. 10 are among the most highly favored varieties, producing fruit of very high quality. They range in age from three to eight years and now are ready for a long life of profitable production.

An Exceptionally Safe and Profitable Investment for Professional or Business Man

—first, because Land is the most valuable commodity in any growing community, and No. 10 is ideally situated for suburban homesites regardless of income from the Avocados.

—second, because of the perpetual or life-time income to be derived from these trees.

—third, because no experience is necessary to make a success here. The trees, properly irrigated, are working continuously for their owner. The upkeep: irrigating and harvesting, will cost relatively little and will be done, if desired, by this company.

—fourth, because Avocados, according to an authority, are *"doubling the value of land."* And improved income land is the safest investment on earth.

—fifth, Hill No. 10 will be a "good buy" at any time, but a *particularly profitable buy* if bought before October 15th. After that date the 1926 crop will not be included in the purchase price.

—near this grove is a five-acre grove also heavy with fruit. Its owner *refused* $7500 for the 1926 crop.

—for detailed information regarding this valuable property: location, price, etc., fill in coupon and mail at once.

EDWIN G. HART, Inc.,
724 Van Nuys Bldg., L. A.
Gentlemen:
Please give me detailed information regarding Hill No. 10.
Name .....
Address .....

EDWIN G. HART, Inc.

Headquarters for PROVED Avocado Land

724 Van Nuys Bldg. *Tel. MAin 2606*

-Why-

THE MOVIES ARE MOVING OUT

Property Values in the Hollywood Section of Los Angeles have become so great the Motion Picture Magnates have been forced to establish a new center. So the movies are moving out and are already building a New and Greater Colony just around the corner of Mt. Hollywood, where a—

New Movie Capitol

—is building, hard by Beautiful Lake Toluca, where the Los Angeles River ripples invitingly throughout the Summer months; skirting Mt. Hollywood and close to Southern California's wonderful playground—Griffith Park. This development has been christened by the Wagner-Thoreson Company, developers of Profit-Making Real Estate, as—

First National City

Yes, and this New Motion Picture City is NOT A DREAM, but a very material reality. Already Millions of Dollars have been invested by the executives of the First National Pictures, Inc., in building the finest Motion Picture Studios in the World. Yes, and—

Where There's a Payroll There's Prosperity

We believe this to be the Greatest Money-Making Property ever presented to Los Angeles investors. Why? Because within a radius of three miles there is already a pay roll of more than $10,000,000 per annum.

An Exclusive Business and Income Unit

Directly across the street from the First National Studios, we are opening our Exclusive Business and Income Unit. It won't last long, Mr. Investor, so drive out today.

Come - See - Investigate

Drive out Hollywood Boulevard to Cahuenga Boulevard, from there through the Cahuenga Pass to the first paved boulevard to the right, known as the Dark Canyon Road. Follow this Road and the red and white road-markers will lead you surely to FIRST NATIONAL CITY.

The
WAGNER-THORESON COMPANY
3967 WEST SIXTH STREET
NEAR WESTERN
Telephone WAshington 4116

OPENING TODAY



HIGHLAND HILLS
of Brentwood

THE HOME LOVER'S PARADISE

BEAUTIFUL Beverly Boulevard is now completely paved through this most attractive residential park. The opening up of this great artery, California's finest thoroughfare to the sea, means that your investment in Highland Hills cannot help but receive the maximum in greatly increased land values.

Marvelous view, large level homesites at unusually low prices—$7500 Up—including highest type of improvements . . . Liberal terms.

Inspect this beautiful residential property today. By driving out Sunset Boulevard the motorist will come directly onto the completed portion of Beverly Boulevard, thus enjoying a lovely, short drive to Highland Hills of Brentwood.

THE FRANK MELINE CO.
MAIN OFFICE: SUN BUILDING
302 SO. HILL ST. :: LOS ANGELES
Telephone TRinity 6491

HIGH SCHOOL TO BE READY SOON

First Ventura Unit Opening Set for November

Building is Part of Group to Cost $650,000

Site for Structures Covers Twenty Acres

VENTURA, Sept. 25.—Completion of a $250,000 two-story and basement main building, designed to be the first unit of a $650,000 group of new structures for the Ventura Union High School here, is scheduled for early in November, according to announcement today by officials of the Clarence P Day Corporation, Pasadena general contractors. Architects John C Austin and Frederic M. Ashley of Los Angeles drew plans for the high school group.

The building now rising is of reinforced concrete construction, fireproof throughout, and is about three times the size of the present high school structure. Work on the roof is being completed and only interior plastering and finishing remain to be done. Classrooms for all subjects will be contained in the main building, besides an auditorium seating 1300 persons.

Harmonizing with the general architecture of other Ventura buildings, the new high school group will be of Spanish renaissance type of design throughout, plans prepared by Architects Austin and Ashley reveal. Included in the group to be built will be a chemistry and physics unit, a new gymnasium, grandstand and training quarters. The site covers about twenty acres within the Ventura city limits, and now is improved only with the original high school building, which already is inadequate to meet the needs of this rapidly growing city.

Death Summons Mother-in-Law of C.C.C. Tatum

Realty men are saddened to hear of the death of Mrs. J. A. Le Doux, mother-in-law of C. C. C Tatum, former president of the Los Angeles Realty Board and one of its most popular members.

Mrs. Le Doux was buried during the past week in the Calvary Cemetery. According to Mr. Tatum, her illness extended over a prolonged period. She lived in Los Angeles for more than forty years, and was a charter member of the local Ebell Club.

PIPE BUSINESS

TERRA BELLA, Sept. 25.—Albert A. Culver has taken over the Albert S. Horton cement pipe business at Terra Bella. He will operate under the name of Terra Bella Concrete Pipe Yard. Mr. Culver has been employed by Mr. Horton for some time.

PLACENTIA LIBRARY

Contract will be awarded soon to build a municipal library building to cost about $30,000 at Placentia, according to Architect Carleton M. Winslow. It is of Spanish design and will be constructed of reinforced concrete with plaster exterior and tile roofing.

To Those Who Served



Victory Fountain

Citizens of West Long Beach have erected this memorial and presented it to the city. It is dedicated to the American Legion, and given in remembrance of those who participated in the World War.

MEMORIAL FOUNTAIN BUILT

Long Beach Erects Decorative Monument to Those Who Participated in the World War

Dedicated to the American Legion, "in appreciation of the silent ones who made the supreme sacrifice, and the living ones who fought for God and country," the new Victory Fountain site at the intersection of Chestnut Lights."

It was designed by Edwardes Sproat and built under his supervision by S. W. Black, cement contractor.

One of the many problems confronting Sproat and Black in erecting this municipal monument, was to obtain material for its construction that would withstand water, weather, and stain, they said.

Standing forty-five feet high, illuminated with flasher lights of many colors, playing on sprays and cataracts of water falling from modeled figures, the Victory Fountain was created of Monolith plastic waterproof cement and trimmed with art stone and vitregus tile.

More than five tons of steel bars were used in reinforcing the pour which forms the foundations and main framework of the fountain.

The fountain was financed by property owners of West Long Beach and presented to the city with the understanding that water, lights and maintenance would be furnished, Contractor Black declared.

The basement beneath the fountain and outer pond which stores the water lifted by automatic pumps to feed the sprays and falls, is below sea-level, so extra precautions had to be taken to make this underground room waterproof. The basement contains a 600-gallon water tank and the pumps.

A revolving ball of prismatic mirrors rests on the apex of the fountain tower, and at night the flashing lights and sparkling sprays are reflected in it.

Tenth District Membership to Name Official

MONROVIA, Sept. 25.—All realty boards in the tenth district of the California State Real Estate Association will meet Monday night at the Aztec Hotel here, opening with a 6:45 dinner, it was announced today by Charles Stewart, president of the Monrovia realty board and State vice-president for the tenth district.

One of the principal questions to be taken up at the session will be selection of a district vice-president to be nominated at the State convention at Del Monte in October. The tenth district comprises all boards in the San Gabriel and San Fernando valleys, in addition to Glendale, Pasadena, and South Pasadena.

SOUTHLAND CHOICE FOR LAND SALES

Miller & Lux Names Local Man to Direct Disposal of Large Acreage

Southern California has been selected as the best territory in which to dispose of approximately 500,000 acres of farm lands owned by Miller Lux and located in Stanislaus, Merced, Fresno and Madera counties. Charles G. Patrick of Los Angeles has been named sales director according to Sales Manager A. R. Bishop of San Francisco.

Patrick, has resided in Los Angeles eight years and was for several years general manager of Merrick & Ruddick, Inc.

"Miller & Lux land sales have been active during the spring and summer, more than 70,000 acres having been disposed of in the West San Joaquin Valley, as well as stock ranches in Nevada aggregating 125,000 acres," Bishop said. "There has been more demand for California diversified farm lands in the past six months than at any time during the last three years. Southern California, in my opinion, offers more opportunities for selling farm lands in this State than any other section."

Unique House Near Mentone Draws Notice

REDLANDS, Sept. 25.—There is a house on the road from Mentone to Mill Creek Canyon, which is the way people take to the mountain resorts, that never fails to attract the attention of everyone that passes. It is the new home of F. S. Payne, drummer and xylophone player of the Detroit Symphony Orchestra, who for nine months of the year wears a dress suit and three months revels in making things grow on his thirteen acres.

The house was built entirely of boulders with the exception of the roof. The stones were each hand-selected and polished. There is a garage also built of stones, and surrounding the house thirteen acres, almost all of which has now been planted to orange trees by Mr. Payne himself.

Plant Running Full Force in Factory Area

HUNTINGTON PARK, Sept. 25.—According to a report coming from the Emsco Derrick and Equipment Company's plant, at Sixty-eighth street and Alameda Boulevard, there are now three shifts at work, keeping it in continuous operation, employing more than 700 persons. The pay roll approximates $100,000 each month.

Two-thirds of the employees are making their homes in the community within a radius of one-half-mile from the plant, it is said. Huntington Park's west boundary line is just across the boulevard from the concern.

STRUCTURES SET RECORD

WASHINGTON (D. C.) Sept 25.—Approximately $4,647,000,000 represents the investments in new buildings on which construction was started in the United States from January 1 to September 1. This is a record for all time. In the corresponding period of no other year has such a large sum been invested in construction.

Residential construction comprises 42 per cent of the total, or about $1,921,000,000. This type of new buildings lead all other classes.

Building for public utilities ranked second with a total investment of $809,000,000, or 17 per cent of the whole. Construction for general commercial purposes totaled $667,000,000, followed by new factory buildings valued at $506,000,000 and by schools totaling $292,000,000. All other classes of construction combined amounted to $412,000,000.

Toberman on Last Leg of Tour Abroad

Word received last week from C. E. Toberman, Hollywood real estate broker and investment company head, indicated that he was getting ready to sail for New York, following a three months' tour of Europe.

Mr. Toberman, who is accompanied by his family, is not expected to arrive in Hollywood before early in October, according to an announcement from his offices yesterday. He probably will spend several days in New York before boarding a train for Los Angeles.

POSTOFFICE PROJECT

Plans are being completed for Mari J. Kittle of Beverly Hills for the new Postoffice Building, by Gable and Wyant, architects, to be located on the southwest corner of North Camden Drive and Brighton Way, directly across from the four-story Professional Building, which is nearing completion.

This is very centrally located, being one block from Wilshire Boulevard, one block from Santa Monica Boulevard and two blocks from Beverly Drive. Mr Kittle declared the postoffice to be sixty-two by ninety feet, one story, Spanish Renaissance design with stone trim, class "C" construction, to contain two stores in addition to the mail headquarters. The building and new fixtures, which are to be installed complete, will represent an investment, together with the ground [illegible] $100,000.

Business Good in Huntington Park Co[illegible]

HUNTINGTON PARK, [illegible] real-estate business in this good, according to W. J. [illegible] real-estate broker, the [illegible] large number of [illegible] are to be seen daily in the county, and that [illegible] owners are making [illegible] erty.

His office, within a [illegible] thirteen deals which [illegible] tal considerable of [illegible]

Records Broken last week in Chevy Chase



BERT FARRAR

Wave after wave of BUYERS — INVESTORS — HOMESEEKERS is flowing into Chevy Chase every week, delighted with its beauty, enthusiastic over the profit possibilities and charmed with the masterly plan of development now being carried on by Bert Farrar.

Last week was a RECORD BREAKER with more sales than in any other 7-day period so far in 1926.

But all indications point to an even GREATER DEMAND from now on as news of the wonderful values in the Golf Club unit is broadcasted by the thousands of visitors who drive through the property each day over Chevy Chase Drive, now recognized as the most beautiful scenic highway in the metropolitan area of Los Angeles.

For Chevy Chase Drive IS close in. Only 20 minutes from the heart and center of downtown Los Angeles, easy to reach over Glendale Boulevard, Los Feliz Boulevard or Colorado Boulevard.

This drive alone is worth going many miles to see and yet it is at your very door. Make a point to drive through Chevy Chase TODAY over this wonderful broad highway and STOP for a few moments at the mammoth Chevy Chase geographical model. You will be interested in studying Bert Farrar's MASTER PLAN for this beautiful restricted area.

Every visitor to Chevy Chase is treated as an invited guest of the Bert Farrar organization under the personal direction of W. J. Barr, director of sales. You are cordially welcome TODAY.

Three of Today's Exceptional Bargains

Lot 17, Block 3

Splendid view site with 9 feet frontage on Linda Vista Road. Close to business center, school site and golf club house. Excellent building site.

Price $1750

Lot 12, Block 3

This wonderful double frontage site overlooks the new golf course. 65 feet on Linda Vista Road and 88 feet on Buckingham Road.

Price $2575

Lot 8, Block 5

One of the finest sites in Chevy Chase. Covered with giant oaks, 78 feet on Chevy Chase Drive, 149 feet deep and 90 feet wide in the rear. A wonderful buy.

Price $4450

Easy Terms.



Drive to Glendale via Glendale Boulevard or Los Feliz, then north on Brand Blvd. to Colorado, east to Chevy Chase Drive, then north to main office of Bert Farrar, Inc. 20 minutes' drive from Los Angeles' center.

Bert Farrar Inc.
OWNERS
OFFICE IN CHEVY CHASE
Telephone
Albany 5414 Glendale 5[illegible]
Post Office Address Box 240 Glendale, Cal.

Please send me new illustrated [illegible] telling all the latest facts about Chevy Chase.

Name .....

Address .....

City ..... *Phone* ...

UNITING FOUR GREAT COMMUNITIES
GLENDALE FLINTRIDGE PASADENA LOS ANGELES



Where Sublime Nature forms a Glorious Partnership with the Beautiful Landscaping Effects in

Bel-Air

California's Finest Residential Park Estates 10,000up

THE FRANK MELINE CO.

Office at Gate Entrance

Motor out Sunset to Beverly Boulevard just beyond the Beverly Hills Hotel, thence to Bel-Air

STOFFICE PROJECTED

g completed for Mari
erly Hills for the new
ting, by Gable and
ts, to be located on
orner of North Camden Way, directly
the four-story Pro-
ng, which is nearing

ntrally located, be-
from Wilshire Boule-
from Santa Monica
wo blocks from Bev-
Kittle declared the
sixty-two by ninety
Spanish Renaissance
ne trim. Class "C"
contain two stores
the mail headquar-
ng and new fixtures.
e installed complete.
investment, together
er with the ground on which
$160,000.

Business Good in Huntington Park Circ

HUNTINGTON PARK, Sept.
deal-estate business in this
good, according to C. J. North
real-estate broker. He said
large number of foreign-b
are to be seen daily in this
the county, and that many
owners are making purchases
erty.

His office, within a few days,
thirteen deals which represent
tal consideration of $50,000

rds
ken
k
hase

wave of BUYERS
S — HOMESEEK-
into Chevy Chase
delighted with its
astic over the profit
charmed with the
development now
n by Bert Farrar.

n RECORD BREAKER
in any other 7-day period

oint to an even GREATER
on as news of the wonderful
nit is broadcasted by the thou-
ve through the property each
Drive, now recognized as the
way in the metropolitan area

Drive IS close in. Only 20
nd center of downtown Los
ver Glendale Boulevard, Los
ado Boulevard.

worth going many miles to
very door. Make a point to
se TODAY over this won-
STOP for a few moments at
se geographical model. You
ing Bert Farrar's MASTER
restricted area.

hevy Chase is treated
of the Bert Farrar or-
personal direction of
of sales. You are cor-
DAY.

Bert Farrar Inc
OWNER
OFFICE IN CHEVY CHASE
Telephone
ALbany 5414 Glendale 5287
Post Office Address Box 246 Glendale California

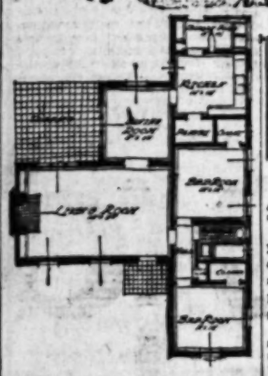
Please send me new illustrated folder
telling all the latest facts about Chevy
Chase.

Name .....
Address .....
City ..... *Phone* .....

COMMUNITIES
ADENA LOS ANGELES

Small House Plan





Sketch Available

This home was designed by the Los Angeles Architectural Club for the Small House Plan Service, located in the Building Materials Exhibit on the sixth floor of the Metropolitan Building. Plans may be seen and studied there.

TIMELY HINTS ON HOME FINANCE

Authority Outlines Ways to Prevent Foreclosure When You Cannot Pay Interest

BY EDWARD R. DEWEY

(Mr. Dewey is a member of the firm of Dewey & Kaiser, mortgage brokers. He is an authority on real estate finance.—Ed.)

In previous articles I have told you first, to face the music, and, second, not to make promises when you are unable to meet payment on the principal or interest on your mortgage or trust deed.

In this article I wish to emphasize the necessity of keeping in personal touch with the lender at all times during your period of delinquency. Go to his office at least once a month. Say, "Here I am. I thought I would come around to tell you about things. Conditions are the same," if they are, or, "Conditions are better," or whatever the case may be.

Don't forget that your failure to live up to your obligations is working a hardship on the lender. It is not only the decent but usually the profitable course, when the lender has become seriously inconvenienced by your failures, to offer to compensate him for his trouble. Offer voluntarily to pay a higher rate of interest for the time that you are in arrears. The difference between 8 per cent and 12 per cent per annum for one month on a $3000 loan is only $10—a small penalty indeed if it saves your home.

Finally, put yourself in the lender's place. You have had people who have owed you money. Some of them have met this condition manfully, others have acted the part of a coward. Try to remember your feelings under different kinds of treatment and then treat your creditor as you were treated by those people on whom you yourself were easiest.

PROGRAM OF NEW HOMES SCHEDULED

Ponet Terrace Head Tells of Construction Work to be Started on Tract

With plans completed and accepted and several others in preparation to build a group of new homes on Ponet Terrace, the C. E. Kenyon organization announced last week that building activities are rapidly gaining new momentum.

B. A. L. Heimann expects to start construction on his new home on Live Oak Drive next week. S. Grauman, prominent oil man from the Southwest, is having his architect design a new home to be built on an extensive piece of ground fronting on Live Oak Drive and running through the block to Wild Oak Drive. Mrs. Margaret Hellings is planning to break ground for her new home on Live Oak Drive within a few days.

The conduit system for the street-lighting system is reported practically completed and the installation of the ornamental electroliers will start within the next few days.

On account of its location, surroundings, proximity to business and recreational center, and its quick accessibility, Ponet Terrace is attracting motion-picture stars.

Business and professional men have already shown a decided preference for Ponet Terrace and many of them are already established in beautiful homes on this group of picturesque knolls rising above the intersection of Western avenue and Los Feliz Boulevard, on the western boundary of Griffith Park.

San Fernando Board Names New Officers

SAN FERNANDO, Sept. 25.—Officers for the San Fernando Realty Board for the following year will consist of the following: M. O. Nelson, president; F. O. Pfaffman, vice-president; Thomas Hunt, secretary and treasurer. Charles Wood was named as chairman of the educational committee to plan the enrollments for the course in real estate offered by the University of Southern California and appointed as his coworkers, H. P. Loomis, F. O. Pfaffman and Charles H. Temple.

Ten are planning to take the real estate course, it is said, more will enter later on. Last year thirteen members of the board successfully completed the course. New members of the board are F. J. Hendershot, I. A. Sprouse, J. N. Harding and Harry Agnew.

Progress at Girard Shown in Late Report

That the building activity in the town of Girard, in the Western San Fernando Valley, is increasing is shown by a report received by Victor Girard, community builder, from Superintendent of Construction H. N. Logan.

It was pointed out by Mr. Logan that during the first nine months of this year, sixty-four permits were issued for Girard homes by the Los Angeles building department, involving $100,000 in construction costs.

This brings the total number of buildings constructed in the community since it was founded, up to 225. These include residences that are now occupied and many business structures valued in excess of $800,000, Mr. Logan said.

Lankershim Attracts Big Realty Firm

LANKERSHIM, Sept. 25.—Recent realty activities here are beginning to attract the large realty firms. The latest addition to real estate row is the Frank Meline Company, which opened offices on Lankershim Boulevard, just off Burbank Boulevard.

E. E. Weld has been appointed local manager. It is understood the firm is getting ready to open up several new high-class subdivisions.

REAL ESTATE and BUILDING LAW

Department for the Property Owner and Home Builder
Conducted by the Legal Department of the
H. W. Ross Campbell Company

Builders' Questions Answered

Southern California Chapter of Associated General Contractors

owner: I purchase house and ...ing to find seller took off ...ixtures for drapes. Has ...ght? What can I do?

...: Unless seller specifically ...d fixtures, he had a ...move same. If he agreed ...ome you should make de... replacement and if not ... with, purchase same in ...ions and recover cost from ...

...ed and wife own real prop... ...ouses, also own mort... ...seller manner. Man deeds ... to wife and assigns his ... mortgage to her. If judg... obtained against husband can ...e mortgage be attached?

...: At time of transfer from ... to wife, the husband was ...ed and transfer was not made for ... of defrauding creditors, the ...ed mortgage are not subject to ...

...ontractor in error constructed ...e neighbor's lot. He will not ...ouse to be removed. Who ...owes contractor. Are mechanic's liens effective?

A.: If contract was for erection of house on specific property and contractor builds on other property, he has not complied with his contract and must bear the loss. The owner of the lot upon which house was built could probably defend his property against any mechanic's lien, provided he has not acquiesced in the building or is not estopped.

Q.: If house is sold on contract and fire later destroys it without insurance, who is liable for buyer's negligence.

A.: Under circumstances disclosed buyer must stand the loss, as the seller may require compliance with the terms of the contract.

Q.: If seller takes possession of property sold on contract, can buyer recover what he has paid in.

A.: If the seller acts in accordance with rights conferred on him under the contract, the buyer can not recover payment made.

[Copyright, 1926, by W. Ross Campbell Co.]

...: Is it compulsory for a ... building a small bungalow ... a surety bond? I have ... contractor who does not ... bond. Will you please ...

...: It is not compulsory for ... to furnish you with a ... However, it is advisable ... requires the contractor erect... ...ure to do so. The cost is ... and it is the only protec... you have against possible loss ... failure of the contractor to ... material and labor bills se... ...ing the construction of the ...

...: Must a house connection sew... ...rom the house to the ... line be laid on a uniform ...

A.: In the majority of cases, yes. ...ver the contour of the land ... extensive excavating ... (in the city of Los ... to equal the uniformity of ... The fall must not be less ... inch for one foot, ... may be perpendicu...

...: Will you please define a me... ...lien?

A.: A mechanic's lien is a charge ... upon specific property by ... is made security for the ... of a debt or performance ... It is customary for ma... ...do file a mechanic's lien ... property for which they have ... lumber or other builder's ... Laborers also file liens ... property to collect wages due ... performed on construction ... pertaining in question.

...: I hold a trust deed for $4800 ... being paid at a rate of $35 ... month, including interest at 7 ... per cent. How much time will be re... ...to pay the deed? What will ... unpaid principal paid? How much ...

A.: The time required to pay off ... deed is 276.9 months, twen... ...ty years and twenty-seven days. ... will receive $6691.80, of which ... will be interest.

...: Is it advisable for me to em... ...a contractor who will furnish ... and time to erect a bungalow ...

A.: We would advise that you se... ...plans from a reliable ar... ...who will also superintend the ...

...: How long will it take to pay a trust deed of $7500 at a rate of $100 per month, including interest at 7 per cent? How much interest will be paid?

A.: Time required to pay off the deed is eight year, two months and thirty days. Amount of interest will be $2392.36.

Q.: How much time will be required to pay off a trust deed for $7000 payable $75 per month, including interest at 7 per cent? How much interest will be paid?

A.: It will require 135.5 months (eleven years, three months and fifteen days.) You will have paid $3162.50 interest.

Q.: Will you please advise me the best method of laying linoleum?

A.: There is only one absolutely satisfactory way to lay linoleum or cork carpet over wood, and that is to cement it down over a layer of heavy felt paper. The builder's deadening felt is first pasted to the floor and the linoleum is then pasted to the felt. The seams and edges of the linoleum are glued down with waterproof cement.

Q.: Is the construction of a private garage subject to the city building ordinance?

A.: Yes. All buildings erected in the city limits must conform to the city building ordinance.

Q.: Is it necessary for me to take out a building permit to build a small house where I do all the carpenter work myself?

A.: Yes. For all structures that cost in excess of $75 a permit must be taken out and the job constructed to conform to the city building requirements.

San Fernando Valley to Pay Huge Tax Here

LANKERSHIM, Sept. 25.—This year San Fernando Valley in the form of taxes will pay into the Los Angeles City Treasury $2,226,629.88, based on the new tax levy, according to recent figures compiled by tax experts in the valley. The figures are for all of the annexation district with the exception of Hansen Heights, Chatsworth, and the Griffith ranch.

The payment to be made by Van Nuys, Owensmouth, and Reseda in the third waterworks district will be $1,571,937. The Mission lands of District No. 2 will pay $185,925. The Mulholland Highway district is listed at $79,695. The Lankershim zone will pay a tax of $342,456, while the Girard district is listed at $42,264. The Van Nuys Road Improvement district is scheduled to pay $4650.

China's green tea crop this year will weigh 11,000,000 pounds.

Another Altadena Residence



Margaret Wrightman Home

Costing approximately $20,000, this new residence will rise on the southwest corner of Attica and Mt. Curve, in Altadena. It was designed by Allen Ruoff, architect.

BOARD URGES CITY TO PAY FOR LIGHT

Declaring that the lighting of all main thoroughfares in the city of Los Angeles is not merely for the benefit of adjacent property, but for the benefit of the city as a whole, the Los Angeles Realty Board, Southwest Branch, at its last regular meeting unanimously adopted a resolution recommending to the City Council that the present be amended so that the costs of maintenance for street lighting on all main avenues be borne by the city of Los Angeles out of general funds, instead of being levied against property adjacent as is now done.

MISSION PLAY BUILDING

Architects Dodd & Richards have been commissioned to prepare plans for altering and completing the Mission Play Theater at San Gabriel. It is planned to spend $150,000 for the completion of the building and $75,000 for furnishings and equipment, they said. The Mission Play is presented for a period of twenty weeks. During the remainder of the year the auditorium will be devoted to motion pictures and legitimate productions, authorities announced.

Crystal Pier Club Fostered by Realty Men

Sponsors of the Crystal Pier Club have purchased Crystal Pier outright, together with necessary beach frontage on which to build. This fact is responsible for the steady public demand memberships are enjoying, according to Ralph E. Ford, president.

Many realty men have been attracted to the club, due to the connection of such members of the realty fraternity with its founding as C. W. Grant of Kells & Grant, Ralph E. Ford and Ernest A. Becker, Jr., of Ford & Becker, Jack Lawrence, and Randall P. Phillips, it is said.

A new and attractively illustrated folder has just been prepared by the club setting forth in detail its organization and other features.

INGERSOLL ON VACATION

Tom Ingersoll, secretary of the Los Angeles Realty Board, is enjoying a vacation at his home, Lomita del Sol Rancho, in La Habra Heights. He will return to his offices within a few days, it was announced yesterday by other board officials.

Every Pocketbook
—Will find an Opportunity for Profit Here



THREE DISTINCT AREAS OF WESTWOOD RUN THE GAMUT OF PRICE RANGE—YOU DON'T NEED A FORTUNE TO START MAKING MONEY

Westwood Hills

There is an opportunity for every pocketbook in Westwood *Today!*

There are three distinct areas in which investments can be made. Each of these areas is an important part of this great community planning scheme. Each is equally necessary in its place. Each is planned so that it will get a full share of all future rewards.

Prices range according to restrictions. Any Janss sales representative will explain—and locate you a property within your means.

Come out today—*You will be surprised how easily you can secure a Westwood investment to suit your pocketbook.* To renters and homeseekers we urge immediate action as we believe pending developments will cause a demand for homes in Westwood never before experienced in any section. Now is the time to buy.

Last Day Model Home

Sunday evening at 7 o'clock the doors of the famous Westwood Hills Model Home close forever.

This is your last opportunity to see the exhibit before it is dismantled.

We suggest that you come out as early as possible to avoid the rush which the late afternoon usually brings.

Bring a party of friends. No obligation.

How To Go

Drive out Wilshire or Santa Monica boulevards direct to any Westwood Tract Office (just west of the Los Angeles Country Club). By Trolley take Santa Monica car via 16th street at Hill Street Station.

Janss Investment Co.

PHONE MUtual 4221

SECOND FLOOR SUBWAY TERMINAL BLDG. 417 SOUTH HILL ST.

Branch Offices

5316 Hollywood Blvd. GLadstone 5131
597 So. Western Ave. WAshington 1167.
439 Canon Dr., Beverly Hills. OXford 1182.
1397 3rd St., Santa Monica. S.M. 24429.

25 Years of Responsibility Behind Each Sale

RIVERSIDE HAS UPWARD SWING

Transformation from Arid Waste Cited

Business Blocks Rising in Valley City

Home Construction is Mark of Progress

BY J. S. LINDSLEY

RIVERSIDE, Sept. 25.—On a spring day in 1870 three men reined in their horses beside a narrow river sixty miles east of Los Angeles. Around them there were barren hills and arid plains, thickly studded with cacti, sagebrush and other plants of the desert. With the exception of a few small shacks occupied by Indians there were no signs of human habitation.

But these men at the moment did not see the brush-covered wasteland or feel the oppressive silence. They saw instead a wide fertile valley, set at intervals with cultivated farms, surrounding a town whose inhabitants had been drawn from the crowded metropolitan centers of the East and Middle West to a new land, where the possibilities for success were limited only by the aspirations and hardihood of the pioneers who settled there.

Those men were Dr. James P. Greves, E. G. Brown and Dr. K. C. Shugart. They were the founders of Riverside and today their dreams are realized to an extent greater than they ever expected.

Where they visioned a small town of a few hundred inhabitants there is now a city with a population of more than 30,000 persons. Where they saw a few scattered stores and shops there are now blocks of modern business buildings, containing the various industries which contribute to the prosperity of Riverside.

GREAT DEVELOPMENT

Instead of the handful of small farms for which the pioneer founders of Riverside hoped, there are now, fifty-six years later, thousands of acres of citrus and deciduous orchards and grain and hay fields, which each season are bringing millions of dollars into the city and county.

Probably no year in the history of Riverside has seen a more marked development in almost every department than has the twelve months just passed. Literally entire blocks which had changed little in recent years have been built up with business structures.

Such a block is Market street between Ninth and Tenth streets. Last year at this time Market street was an artery lined with old-fashioned residences and a few small shops.

Since that time, however, approximately $300,000 has been spent by local men in a building program which has transformed Market street into one of the principal business sections of the city. The latest building in this Market-street block, a hotel being erected by Sidney E. Potter, is now nearing completion, and will be formally opened within a month, Mr. Potter declared today.

It was in October, last, that the Citrus Belt Building and Loan Association, an organization headed by Frank H. Wells, moved into the building just north of the new Potter Hotel. Almost simultaneously adjoining buildings were occupied by the local branches of the Alvin H. Frank Company and the DeFremery Company, both bonding houses which recently extended their activities to Riverside.

TREND UPWARD

While Market street has been the scene of the most concerted development during the last year, other sections of the city also have shown decided gains. At a cost of $35,000 A. W. Wade, local motor-car dealer, erected a new salesrom on South Main street, entering a section hitherto occupied only by residences. The formal opening of this structure was held last month.

What was particularly satisfactory to most Riversiders was the removal of the Pacific Electric car barns from Main street, where they have been located for more than twenty years.

For the last decade these barns, characterized as unsightly and at inharmony with their surroundings, have been the target for criticism from service and civic organizations.

Yielding at last to continued protests, the Pacific Electric Company agreed to remove this structure, and their razing has just been completed. A new building to house the street cars is now being completed in a section more remote from Riverside's business district.

Rapid progress is being made on the new depot of the Santa Fe Railway Company, which is being erected at an approximate cost of $100,000. The project was started several months ago, and promise is held out that it will be ready for occupation before January.

The mission style is dominant in practically all these new buildings. Architects drawings of the Santa Fe depot call for a stucco-finished structure with ornamental windows faced with grill work, and an elaborately tiled roof.

Construction of a $100,000 addition to the historic Mission Inn was started by Frank A. Miller, master of the inn, a short time ago. Situated across the street from the main hotel, the addition will be used to house the employees of the hostelry, and will contain 100 rooms. In its basement will be the power plant of the hotel, formerly housed under the main building.

When this work is completed, Mr. Miller plans to erect an additional section on the hotel proper, providing room for 100 more guests, he said.

Notable among the building achievements of the last year was the completion of the $150,000 Neighbors of Woodcraft Home near Arlington, a suburb of Riverside. It required nine months to erect this structure, which will provide a home for more than 400 members of the lodge. It replaces a smaller building which has been in use by the Neighbors of Woodcraft for the last ten years.

Total business building for the year ending September 1, 1926, was about $750,000. When residence and other building is added to this the total is brought to nearly $2,225,000, the reports indicate.

Views of a Thriving Suburban City That Was Once a Desert Valley



Modern Home Community

Only a few years ago Riverside was a wide spot in a desert valley. Today it is one of Southern California's leading communities. Upper left is the new home of the Bell Cleaning Company. Upper center is shown part of Market street's development. These buildings were erected during the past year. At the right is a glimpse of Victoria avenue. In the center is the $25,000 residence of E. M. Doyle. Below is the "Miller Testimonial," erected to Frank A. Miller, master of the Mission Inn, by the citizens of Riverside. Mr. Miller has taken an active interest in the town's progress.

NEW REALTY OFFICE OPENS IN INGLEWOOD

INGLEWOOD, Sept. 18.—Herbert N. Clarey, Inglewood pioneer and for years prominent in the community's civic and commercial development, has opened a real estate, investment and insurance office at 133 North Market street, in the Hooke Building. Because of his large property interests here, Mr. Clarey has been a member of the Inglewood Realty Board since its inception, it is declared. He was, for a number of years, a director and chairman of the streets and highways committee of the Chamber of Commerce.

Home Building in Huntington Park Has Rise

HUNTINGTON PARK, Sept. 23.—Presaging the greatest home-building year in the history of this city, permits for dwelling construction here are being issued in large numbers.

Verne S. Landreth has started a five-room dwelling and garage at 427 South Arbutus street, costing $3500. Mrs. G. H. and Myrtle Roberts are building a $2200 four-room residence at 1500 East Olive street; John F. Hamrock has started construction of two residences on South Malabar street, one to cost $2200 and the other, $2100; Fred J. Woods has started altering his residence on South Templeton street, to cost $2650; O. Grokenberger is building a four-room residence on California street to cost $2300; and Harry Newman and S. E. Wilson are starting a five-room residence at 466 South Hood avenue.

Twenty-three New Members in Realty Board

Resumption of activities of the Los Angeles Realty Board after the summer vacation season was marked by the addition of twenty-three new members to the organization, according to an announcement made by President George H. Coffin, Jr.

The new members include Albert A. Lawrence, Wilson & Ramsey, B. F. Hargrave Organization, Orsatti & Company., Victor Polakow, Irving Messinger, C. E. Kenyon Organization, Ben Taylor, Guy M. Bunch, Harold J. Perkins Land Company., Woodward & Casady, H. C. Seymour, John A. Quinn, Lentzner & Anderson, Golden Valley Development Company, Inc., Thomas J. Curtis & Company, E. S. Brandt Corp., Wafles-Smith Company, and the San Fernando Valley Development Company, Inc.

CONTRACTS SPINACH CROP

Porterville Plant Ready to Handle Tonnage Harvested From Two Hundred Acres

PORTERVILLE, Sept. 25.—Of interest to ranchers of the Porterville district is the announcement that the Fred B. Neuhoff Cannery Company, with its principal plant in Porterville, will contract for between 150 and 200 acres of spinach with farmers near here.

The spinach will be processed at the local plant this winter. Extra equipment for this type of canning was added at close of the peach season the latter part of September. About 24,000 square feet of building has been completed at the plant this summer as part of a building program totaling $75,000.

The spinach will be planted after December 15 and will be harvested shortly after March 1. It will be canned at the local plant, the run lasting about six weeks, with a large force employed. This will add a month and a half to the local cannery season.

About three times as many apricots as last year were handled this season, about 2500 tons in all. The peach pack is expected to total about 5000 tons, with about ten extra days of hard work being required to complete the season.

Between 400 and 500 employees have been busy with the peaches.

INDUSTRIAL CHAIRMAN LEAVES ON TRIP EAST

William H. Daum, industrial division chairman of the California Real Estate Association, accompanied by Mrs. Daum and four children, has left on an eastern trip. Mr. Daum will return via Del Monte where he will address the State convention.

MODEL HOME CLOSING IS ANNOUNCED

Dwelling Will be Open Today for Last Time Realty Head Declares

The Westwood Hills model home will today, for the last time, be open as a public exhibit. This will mark the end of one of the most spectacularly successful model-home exhibits in the history of western real estate. Announcement two weeks ago that the home would soon be closed brought hundreds of extra visitors daily since that time and Harold Janss of the Janss Investment Company, sponsors of the project, said he expects today to be the largest in number of visitors since the opening of the home. A total of 75,000 people is said to be a conservative estimate of the number of visitors the home has had to date.

The home has served a double purpose, according to Janss organization officials, in that it offered an excellent example of California home construction and at the same time is visual evidence of the type of construction encouraged around the new University of California site in Westwood Hills. The home is but a few hundred feet from the campus site and one block off Wilshire Boulevard, which it faces. Immediately it is closed as a public exhibition the home will be placed on the market, it was announced.

San Diego Has Speaking Meet at Recent Fair

Under joint auspices of the San Diego Realty Board and the California Real Estate Association, a country home-town contest, limited to brokers or salesmen, was conducted on the 17th inst. at the San Diego County Fair. Eight towns entered, and the first honors went to C. D. Eddy of National City; second place to W. C. Harland of Coronado, and third was a tie between Edward A. Biby of Encinitas and Pansy Claggett of Escondido.

The prize was a loving cup engraved with the map of San Diego county and each town winning had its name engraved thereon. John W. Snyder, State director, whose father was a member of the old San Diego Real Estate Exchange fifty years ago, was the donor of the trophy and in an address presented it to the winner. "It is the aim and ideal of this contest," Mr. Snyder declared, "to create a greater interest in, and knowledge of, our county and its resources so our people can better sell it to others."

Tract Opening Planned Today Near Burbank

The first unit of ten acres in a twenty-two-acre tract near Burbank will be opened today by the Wagner-Thoreson Company. The new subdivision will be known as First National City, being directly across from the studios of that name.

Workmen are busy putting in street improvements, the Wagner-Thoreson organization declared. A second unit of twelve acres will be opened later. The brokers placed a valuation of $500,000 on the entire holding. It belongs to Vesta M. McFarland, but is operated through the California Trust Company, the brokers said.

PREDICTS BUMPER C

Former Real Estate Commissioner Pres... for Optimistic Outlook

This year will be a bumper year for California ... and live stock. The great central valley is shaking ... and is in the limelight, according to E. T. Kelser, ... Company and former State Real Estate Commissioner.

"Weather conditions have been ... favorable and Sacramento Valley is prosperous. Many crops already harvested have brought profitable returns to farmers and orchardists. The production of cling peaches in Sutter and Yuba counties alone will be about 120,000 tons. The canneries have been very busy for many weeks.

"Shipments of deciduous fruit from upper California have been heavy, this season, and grapes are now being rushed to eastern markets. Wheat shipped or in storage is satisfactory. Rice is now being harvested, the greatest production for many years, and will be disposed of at good prices.

"Sutter Basin had 2600 acres in sugar beets this year which averaged well per acre. The yield of cling peaches from our young three-year orchards averaged over six tons to the acre. Seed peas were profitable. Sheep and turkeys are now being fed in the grain fields.

"Sacramento, Marysville and other valley cities are already benefiting materially from the prosperous agri- ... cultural conditions. ... are increasing ... merchandise ... heavy sales ... freight traffic ... some time but ... due to the careful ... vance.

"There is ... of raisins, ... California. ... ready for the ... This is ... years previous ... serious handicap.

"The California ... ics estimates crops in ... State for:

"Raisin grapes, ... grapes, 450,000 ... 114,000 tons; ... being an increase ... 1925; beans, ... for peaches in all, ...

"3,000 for ... increase of 30,000 ... 140,000 tons. ... 14,000 tons is ... 1925. The ... 4,442,000 tons."

Valley Ranch is Equipping With Incubator

SAN FERNANDO, Sept. 23.—J. T. Milligan of the California White Leghorn Breeding Farm is equipping an eight and one-half-acre unit on the Sunshine Ranch with a mammoth incubator which is expected to increase the capacity to 15,000 chicks by next January, according to an announcement made by the manager. Total cost of improvements will be $2000, it is declared.

Mr. Milligan's hens entered in the California Farm Bureau egg laying contest at Santa Cruz are leading for the eleventh consecutive month by a margin of 135 eggs, he said. Total number of eggs laid by ten pullets so far is 2313 and indications there will be an average of 250 eggs per bird. Pullet No. 181 has laid 272 eggs to date and is expected to produce 300 eggs or better in the year's test, Mr. Milligan pointed out.

Christ Church Buys Site for Worship ...

Sale of the ... dwelling at ... avenue to the ... of Christ, Scientist, ... new place of worship ... yesterday by officials of the ... berman Company, ... Boulevard.

The bungalow will be ... temporary occasion, ... Thirteenth Church of ... Church is now ... 6802 Santa Monica ... parties in the ... resented by Walter ... Tobeman company.

Everything for your Building!



$19 Fixture, Now $9.60

It's our No. 1560. Five-light fixture decorated in ivory or polychrome.

Lantern Specially Priced, $5.25

Our No. 2187 lantern. May be had in polychrome or other finishes as desired.

Reflector and Socket, 60c

This is a first grade 8-inch baked enamel reflector with socket. Used for kitchens and bath rooms.

Parrot Fixtures, Special, $3.95

This is the popular W. H. No. 4 parrot fixture.

Electrical Supplies

Remember, we carry a complete line of electrical supplies—wire, loom, conduit, split knobs, switch boxes, tape and all necessary supplies for house wiring. Write for our new folder catalog just off the press.

De Luxe Bathroom Set, $163,00

This Guaranteed A Grade bathroom set will add beauty and comfort to your bathroom. The outfit as you see it pictured includes Sequoia Tub, Pedestal Lavatory, Vitreous China Toilet Combination and Shower—everything complete to the rough plumbing.



The Rains Will Be Here Soon Get Your Roof Ready

It will save you money to put your roof in order now instead of repairing leaks and their attendant damage after the rain. We have everything in dependable materials to put your roof in proper shape.

Asbestos Roof Coater $1.25 Gal.

Asbestos base roof coater—will stop leaks and make an old roof good for several seasons more. $1.25 per gallon in 5-gallon cans. Add 10c for single gallons.

Shingle Paint, 85c Gal.

The brown and red at 85c per gallon; green at $1.00; gray at $1.25; graphite, $1.00 gal. Priced in 5-gallon cans. Add 10c for single gallons.

Free Information on Roofing

If you don't know how to fix your roof come in and talk it over with one of our salesmen. They are experienced paint men and can tell you just what you need to do a real job at low cost.

Black Elastic Roof Coater, 60c Gal.

Made especially for paper or felt roofs. Unless the roof is gone beyond repair, this coater will preserve it for several seasons. 60c per gallon in 5-gallon cans. Add 10c for single gallons.

Lumber for Your Entire Home

Ours is one of the few yards in Los Angeles where you can order the lumber for your entire home, rough, finish and trim, and have the mill work done at the same time. Our enormous yards and mill facilities are at the disposal of all our customers. We pride ourselves on the high quality of our lumber and the very attractive prices we make.

New Shipment Roofing

Just unloaded—another shipment of our famous King Roofing.

King Roofing, $1.75 Roll

The light weight, $1.75 roll; medium, $2.25, and the heavy, $2.75 per roll.

Roofing, $1.25 Roll

The light weight, $1.25 per roll; medium, $1.75 and the heavy, $2.25 per roll.



We Close Every Saturday Through the Year at 1 P.M.

WHITING-MEAD

General Office and Retail Store: Phone VAndike 1101.
Ninth at Maple, 401-423 E. 9th St.

Yards and Factory Retail Store: Phone Midland 3252.
Vernon at Santa Fe, 2260 E. Vernon Ave.

Branch Store, 6840 West Boulevard. Phone YOrk 3513.

You, who are about to build...

Kindly stand by while we broadcast another message to your Architect

Dear Mr. Architect:

If you are of the older school in Los Angeles, you recall the building of this handsome home on West Adams . . . at a time when this was Los Angeles' most aristocratic residence street, 'way back in 1913.



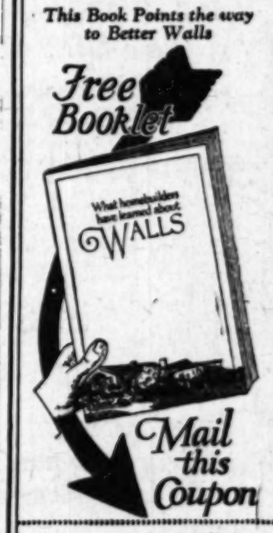
You recall that here, for the first time, there was used an entirely new kind of lath . . . BUTTONLATH, a solid plaster panel that gave to the walls new strength, new thickness, new solidity, new qualities of fire-proofing, moisture-proofing, sound-proofing, insulation against heat and cold, and sound-deadening power.

Since then you have seen twenty-million yards of this improved lath used . . . in the magnificent Los Angeles high school . . . in the beautiful St. Catherine Hotel at Catalina . . . in hundreds of public buildings, hospitals, schools . . . in thousands of homes.

And haven't you been delighted to discover, with the passing of the years, that this improved lath, which offers so many qualities that ordinary lath lacks, is so economical that whether your plans call for a 300-room apartment house, or a 3-room bungalow, you can give the owner the benefit of BUTTONLATH'S demonstrated advantages?

We know that you have . . . and that you will be glad to advise anyone who plans to build to write for this remarkable free booklet, which tells such an interesting story, as *such a valuable* ... about what thousands of homebuilders have learned about walls.

This Book Points the way to Better Walls



20 pages of valuable information, illustrations, building data *all free.*

Simply Mail This Coupon

BUTTONLATH MANUFACTURING CO.,
Boyle and Vernon Aves., Los Angeles, Calif.

Mail me a *free copy* of your booklet, *"What Homebuilders Have Learned About Walls."*

NAME _____

ADDRESS _____

Why Buttonlath Walls have this Enduring Beauty

Because, on inside walls, you have a clean, solid rigid base, upon which plaster spreads smoothly and to which it is buttoned firmly, without cracks, bulges, or ripples.

And on outside walls you have a strong, rigid, fire-resistant, waterproof, windproof, soundproof plaster sheathing that adds strength and beauty to your stucco.

BUTTONLATH will not warp or sag, like wood; nor rust, corrode, or weaken like METAL LATH and does not allow openings to let fire through.

BUTTONLATH MANUFACTURING
Corner Vernon & Boyle Avenues - - Los Angeles

Look for the Buttons---If there are no Buttons it's not Buttonlath

SEPTEMBER 26, 1926.—[PART

EDICTS BUMPER CRO

Real Estate Commissioner Presents R
for Optimistic Outlook

r will be a bumper year for California orchard and
rk. The great central valley is making a remarkable
limelight, according to E. T. Keiser, president of
former State Real Estate Commissioner.
conditions have been
d Sacramento Valley is
Many crops already har-
rought profitable returns
d orchardists. The pro-
ling peaches in Sutter
ounties alone will be
tons. The canneries
y busy for many weeks
of deciduous fruit from
rnia have been heavy,
nd grapes are now be-
eastern markets. Wheat
storage is satisfactory
being harvested, the
iction for many years,
posed of at good prices.
ain had 2600 acres in
is year which averaged
. The yield of cling
our young three-year
ged over six tons to the
peas were profitable.
ickeys are now being fed
elds.
, Marysville and other
are already benefiting
m the prosperous agri-

Ranch
quipping
hIncubator

NDO, Sept. 28.—J. T.
California White Leg-
Farm is equipping an
-half-acre unit on the
h with a mammoth in-
is expected to increase
15,000 chicks by next
ding to an announce-
y the manager. Total
ements will be $2000.

s have entered in the
n Bureau egg laying
a Cruz are leading for
consecutive month by
25 eggs, he said. Total
s laid by ten pullets
and indications there
rage of 250 eggs per
o. 181 has laid 272
nd is expected to pro-
r better in the year's
an pointed out.

Christ Church
Buys Site f
Worship Pl

Sale of the bungalow and
dwelling at 1240-44 North
avenue to the Seventeenth
of Christ, Scientist, as a site
new place of worship was
yesterday by officials of the
berman Company, 6701
Boulevard.
The bungalow will be
temporary structure, given
Thirteenth Church of Christ,
tist, will be moved to the
from Edgemont avenue,
pointed out. A permanent
will be erected later on the
which is 172x190 feet.
Church is now holding
6802 Santa Monica Boulevard.
parties in the transaction were
resented by Weston Clark
Toberman company.

are about
build ...
while we broadcast
e to your Architect



inst heat and
sound-dead-
ver.
hen you have
nty-million
his improved
. . . in the
nt Los Ange-
hool . . . in
ful St. Cath-
l at Catalina
undreds of
ildings, hos-
ools . . . in
of homes.
aven't you
hted to dis-
the passing
rs, that this
lath, which
many quali-
rdinary lath
economical
ther your
for a 300-
ment house,
bungalow,
ve the own-
fit of BUT-
's demon-
antages?
w that you
nd that you
d to advise
o plans to
rite for this

remarkable free book-
let, which tells such an
interesting story, *and
such a valuable story*,
about what thousands
of homebuilders have
learned about walls.

*Why Buttonlath
Walls have this
Enduring Beauty*

Because, on inside walls, you have a clean, solid rigid base, upon which plaster spreads smoothly and to which it is *buttoned* firmly, without cracks, bulges, or ripples.

And on outside walls you have a strong, rigid, fire-resistant, waterproof, windproof, sound-proof plaster sheathing that adds strength and beauty to your stucco.



BUTTONLATH will not burn, warp or rot, like WOODLATH or rust, corrode, or stain, like METAL LATH and there are no openings to let fire or water through.

NLATH MANUFACTURING CO
on & Boyle Avenues . . Los Angeles, Calif.

ACTURING CO.,
., Los Angeles, Calif.
opy of your booklet, "What Homebuilders
ut Walls."

e no Buttons it's not Buttonlath

PROGRESS in INDUSTRY

Many Types of Industry Flourish in Southland Factory Area



Brick Press in Operation





Finishing Terra Cotta



Alhambra Kilns Plant Under Way



Conveying Clay at Aberkill Plant

Machine Vacuum Drys Live Steam

BRICK FIRM RUNNING AT FULL BLAST

Building Activity Here is Forcing Demand Upward on Materials

With increasing demand being manifested throughout Southern California for high-grade building materials, and with construction activity calling for an unprecedented amount of terra cotta and face brick, production operations at the Date street plant of the Los Angeles Pressed Brick Company are virtually taxing the capacity of the establishment, according to officials of the clay products concern.

Every department at the plant is turning out large quantities of materials, in response to the rising tide of building activity in this section, it was said. The demand for better quality in building materials is being shown particularly in the terra cotta face brick divisions. Many of the large structures now being erected in Los Angeles and outlying communities are making use of products of the Los Angeles Pressed Brick Company and its affiliated concern, Gladding, McBean & Co.

BEAN CROP THRESHING IS STARTED

Largest Planting in San Fernando Valley Area to Give Big Yield

Supt. W. F. Brown of Walnut Acre Farms, a Victor Girard development in the Western San Fernando Valley, announced that threshing of the lima-bean crop had started last week in the 700-acre field. This is the largest planting of beans in the valley and, although the seeding was planted between the rows of walnut trees, the crop will average something like twenty sacks of 100 pounds each to the acre.

Although not all the beans have been cut, it is estimated that with the favorable weather conditions the last of the harvest will be threshed and in the warehouse by October 1. Harvest here, as elsewhere throughout the valley this season, is about two weeks earlier than usual, which should give favorable weather for curing.

This crop, with the walnut crop which is to be harvested in a few weeks, will be marketed by the Small Farms Company and the proceeds applied to the interest charged the buyers. This plan of operation was worked out by Victor Girard to make the development of the property progressive and lasting, and the company retains possession of the property for three years.

Large Scale Home Selling to be Started

One of the first movements, designed with the view of selling homes on a big scale in Southern California, will be inaugurated on Sunday, October 3, when a unit of ten five-room stucco homes will be sold by the J. B. Ransom Corporation, it is declared.

These homes, now rapidly nearing completion, occupy both sides of Colegrove avenue, just east of Vail avenue and a short block from Whittier Boulevard, in the western section of Montebello. They adjoin Montebello Park, now being sold off by the Ransom organization.

BIDS TO BE CALLED

The Los Angeles Board of Education will call for bids soon to build a two-story grammar school building at 1625 South San Pedro street. Reinforced concrete slab system of construction will be employed throughout, and it will cover an area 130x194 feet and will contain twenty-two classrooms.

NEW DEVICE AIDS OUTPUT

Installation of one piece of machinery has increased the production capacity of the roofing division of the Los Angeles Paper Manufacturing Company by 50 per cent, according to N. L. Binker, director of sales.

This device, known as a vapor circulator, while simple enough in outward appearance, performs an all-important function in the stepping-up of roofing manufacture, and it works automatically, requiring no watching from the time it is turned on in the morning until the power is cut off at night. In the first run roofing output jumped from 2400 to 3600 tons, Mr. Brinker said.

"In processing the rolls of felt with asphalt to make the finished roofing it is necessary to pass the seemingly endless strips of material over a long row of huge revolving drums charged with live steam," he continued.

"The dryer the steam, the faster the rolls can be turned out. The new vapor circulator works on a vacuum principal extracting the excess moisture from the steam offsetting condensation caused by the contact of the steam with cooler air as it is whirled in the rollers to dry the traveling strips of felt.

"This process keeps the steam dry and live continuously and enables the roofing operators to keep their conveyors rolling at capacity speed."

ALHAMBRA KILNS RUSHED

Construction work on the new $100,000 clay-products plant of Alhambra Kilns, Inc., at Alhambra, is progressing rapidly, according to E. W. Ekstrand, general manager.

"Every effort is being made to rush the plant to completion," said Mr. Ekstrand. "An unusually heavy fall demand for our roofing tile and floor tile makes it imperative that production start at the new plant according to schedule, about November 1.

"We will then have a total capacity triple that of our present Santa Monica plant and will be able not only to fill our local orders but also to make prompt carload shipments to Texas, Florida, Hawaii and other points where we enjoy a steady business. The plant is to be the last word in modern ceramic production."

AUTO BUILDING FINISHED

The John M. Cooper Company, firm of architects and builders, have completed a six-story and basement reinforced concrete office structure for the Union Automobile Insurance Company, headed by Mr. J. W. Walt, at the corner of Sixth and Loomis streets.

On the first floor of the new building are the headquarters of the insurance concern the upper floors being designed for professional offices and lofts. There are two basement floors especially designed for automobile storage. These floors are accessible to the two streets by ramps and have a total capacity of 450 cars, John M. Cooper said.

The building is designed to carry six additional stories. The cost of the work already completed is $800,000.

Theater Unit for Redlands is Projected

REDLANDS, Sept. 25.—A theater building, to cost more than $20,000, will be built at the northeast corner of State and Sixth streets, it was announced today. The building will be a part of the West Coast Theaters System, the report indicated.

It will take the place of several small, one-story structures and it was declared that contracts for excavation and hauling of dirt have been let and that a lease has been taken on the property on which the building will stand.

Wholesale Men Take Lease on New Storeroom

The co-partnership of Samuel H. Cartman and Julius Levy, pants and shirt jobbers, has extended its business by taking a lease on larger and more convenient quarters at 822 South Los Angeles street, a one-story building.

This move from 407 South Los Angeles street, according to Mr. Levy, enables the firm to increase its line of goods and places it in a much more advantageous position in wholesale circles.

Six-Story Project Ready



Designed for Six More Floors

The Union Automobile Insurance Company building at Sixth and Loomis streets has been completed. While it now rises six stories, the John M. Cooper Company, architects and builders, declared that it was constructed to carry six more at a future date.

FACTORY TO BE BUILT ON EAST NINTH

Will House Sheet Metal and Jobbing Business of Emil Brown Company

Plans to build a new $100,000 factory and warehouse to contain the sheet-metal manufacturing and jobbing business of the Emil Brown Company, now located at 300 East Ninth street, were announced yesterday by Mr. Brown, the head of the company.

An industrial site with a 400-foot frontage on Central avenue, and 400 feet on Sixty-third street, running through to Sixty-second, was recently purchased from the Goodyear Tire and Rubber Company, Brown announced. The property is amply provided with shipping connections, having spur tracks from both the Southern Pacific and Santa Fe railroads. This was one of the essential requirements in its selection.

The Emil Brown Company was established in Los Angeles in 1908. Expansion of business made it necessary to move from the then location at 114 East Ninth street. In 1923 Mr. Brown built and moved his business to its present location in the Emil Brown Building. This gave the company six times its former capacity. The new plans call for a series of buildings affording eight times the capacity of the present, when all units are completed.

Lindsay Plant Taken Over by Fruit Packer

LINDSAY, Sept. 25.—T. E. Anderson, shipper of the Lindsay district, has completed a deal whereby he has taken over the Lindsay Co-operative Packing Plant No. 1 for the approaching Emperor grape season. Mr. Anderson recently sold his house used by the American Fruit Growers, Inc., to that organization.

Ample floor space of the Co-operative plant will lend itself to Mr. Anderson's plans for packing the 100 cars he has signed up for this season, also permitting him to handle considerable more, he said.

Branch Board Plans Picnic in Pasadena

Del E. Timbrook, special entertainment chairman, Southwest Branch, Los Angeles Realty Board, announced completion of arrangements for the annual picnic of that body at Brookside Park, Pasadena, Saturday, October 2.

This year's picnic is to be the greatest entertainment of its nature ever staged by the Southwest Branch, and the whole of Southwest Los Angeles, citizens and realty men, are cordially invited to participate in the festivities, Mr. Timbrook said.

OWENSMOUTH LIBRARY

Bids are being received by the Los Angeles Board of Library Directors for building a branch library building at Owensmouth. It will be a one-story wood-frame and stucco building with tile roofing and according to Architect Armond Monaco, will cost about $10,000.

MACHINERY EXHIBITORS TAKE SPACE

Southern California Plants to be Heavily Represented at Road Show

An especially heavy representation of Southern California machinery builders in the list of exhibitors already signed up for the second annual All-Western Road Show, which opens in San Francisco on October 7, was noted yesterday in reports received from the exposition officials in the northern city.

According to these reports, the Southern California displays are expected to cover the entire field of road-building machinery.

The Madsen Iron Works of Los Angeles will have one of the most pretentious exhibits, a miniature paving plant which is an exact duplicate in everything but size of the regular portable equipment made by the concern.

The tiny machine will be driven by a small motor which enables it to turn out concrete or asphalt paving mixed in exact proportions in a manner designed to astonish spectators during the big show.

An unusual feature of this year's exhibit, according to show officials, lies in the fact that a major proportion of the 140,000 square feet of floor space allotted to the road-making machinery has been requisitioned by Southern California concerns.

Large Plant is Under Way Near Redlands

REDLANDS, Sept. 25.—One of the largest and most interesting buildings in the Yucaipa Valley is that being erected on the Ocean-to-Ocean Highway between here and Yucaipa City for the King Beverage Company. It is a big cold-storage plant and the home of a cider-making concern.

Freight Depot in Huntington Park Prospers

HUNTINGTON PARK, Sept. 25.—Since the Santa Fe Railway Company has established a freight station at Fifty-sixth and Malabar streets, more than 1,500,000 pounds of freight in less than carload lots has been handled in three months, according to Arthur L. Cooper, agent in charge.

The company is purchasing land to the north side of the station between its right of way and Malabar street, and this will be available for spur tracks when it becomes necessary to enlarge the present station, Mr. Cooper said.

Realty Class to Start Soon in Hollywood

Plans for a realty class to be conducted by the West Hollywood Realty Board were consummated Tuesday evening. The first session of the twenty-six weeks' course will take place in the board offices, 8273 Santa Monica Boulevard, on the evening of October 4.

The class will meet each week thereafter, according to R. F. Shrimpton, executive secretary of the board.

CHAMBER SPONSORS SAN FERNANDO MEET

SAN FERNANDO, Sept. 18.—With a slogan of "more business for this fall and winter in San Fernando," the Chamber of Commerce, through its business affairs committe headed by Jack Keeley, is planning to stage a get-together meeting and dinner the evening of the 22nd inst. the place to be announced later according to Mr. Keeley.

DURING THE PAST WEEK WE HAVE SOLD

SOMOZIDED FIRE RESISTIVE

CEDAR SHINGLES

FOR SEVERAL JOBS TO BE APPLIED OVER OLD SHINGLES

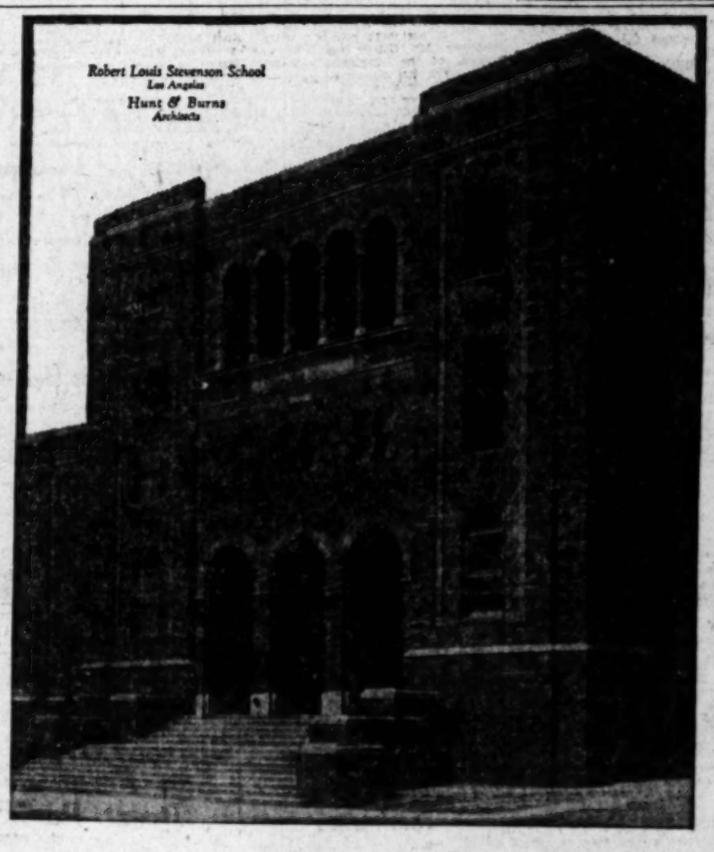
WE STOCK ALL GRADES OF SHINGLES UP TO THE NEWLY POPULAR 1 INCH "FITITE"

E. K. WOOD LUMBER CO.

"Goods of the Woods"

4701 Santa Fe Ave.

Robert Louis Stevenson School
Los Angeles
Hunt & Burns
Architects



FACE BRICK ...meeting every demand of modern architecture.

39 years ago, the first kilns of this organization were fired.

Architecture has changed since then... progressed. New ideas and new methods have been introduced. Theories have been revolutionized. Buildings are made more beautiful...more permanent. Sterner demands are made of building materials.

Yet Face Brick today is a more favorite material than ever. As modern architecture has made new demands, it has met them. As the architect has conceived new ideas, new effects, it has materialized them. It is significant that we are furnishing more Face Brick for Western buildings than ever before.

LOS ANGELES
PRESSED BRICK COMPANY
GLADDING, McBEAN & CO.
621 South Hope TRinity 5761
LOS ANGELES

ELLYN
Structural Steel
Boilers

Iron Works
STRUCTURAL STEEL
ELEVATORS
TANKS
Broadway

Responsibility"
Cooper, Architect
and
General Contractor

Location
ION ROCK
COMPANY
Exchange Bldg.

Austin Company
of California
BUILDERS
Industrial Buildings
Commercial Structures
WASHINGTON ST. LOS ANGELES

McCLINTIC-MARSHALL CO.
STEEL BUILDINGS and BRIDGES
Most Modern Fabricating Plant on Pacific Coast.
110th St. and Central Ave. TRinity 8585

CITIES DEMAND FARMING LANDS

Population Rise in State Forcing Subdivision

Intensive Agriculture is Urged to Meet Needs

Fontana Man Sees Groves as Future Town Units

The character of Southern California is changing rapidly from the predominantly agricultural and horticultural type to a distinctively industrial civilization, according to A. B. Miller, president of the Fontana Farms Company, and this change is speedily forcing a more intensive cultivation of the soil than was considered necessary or feasible ten years ago. Basing his prediction on a continuation of the population influx from the East and Middle West, this observer maintained that the city population from Pomona to the sea will rapidly devour every tract of land at present agriculturally productive, and that this expansion of the cities and their suburbs will compel the San Bernardino Valley to intensify its production in order to take care of the demands of the industrialized and residential area to the west.

"Southern California has a land area large enough to increase its agricultural output many times if it had the water," said Mr. Miller, "but the rigorously limited water supply forces the cities, their residential districts, and their industries to expand at the expense of agriculture and horticulture, hitherto the leading producers of Southern California. Unless we can develop more water, every 10,000 persons added to the population of Southern California must reduce the productive agricultural area, and this reduction is constantly throwing a greater strain on the acreage still remaining in production.

ORCHARDS TO WANE

"If these premises are correct, certain great horticultural industries of Southern California, notably the citrus and walnut industries, are faced with a gradually decreasing Southern California output as the present orchards, many of which have passed the period of maximum production, are cut up into city lots. That condition will, of course, diminish the danger of overproduction and improve both the profit and the value of the remaining productive groves.

"It will do more. Rising land values will be general all over Southern California wherever ample water has been developed. These higher values will automatically compel the owners of agricultural land to make the highest possible use of their acreage. In other words, the increasing home market plus higher land values and carrying charges will bring on an era of the most intensive kind of cultivation.

"At Fontana we are preparing for this development and anticipating it. Through the introduction and stimulation of scientific, standardized poultry production guided by the best available authorities and based on one of the heaviest-laying Leghorn strains in California we have not only enabled over 500 of our settlers to derive a weekly cash income from the sale of eggs, but the fertilizer by-product will also enable them to make full productive use of that part of their acreage not occupied by chicken houses, homes and mature trees.

"The interest displayed not only by our own settlers but by dozens of poultry producers throughout Southern California in the semimonthly educational meetings conducted by our poultry authorities is really remarkable. At the last meeting over 200 attended and more than thirty States were represented. The interest was keen and the questions intelligent, indicating the high character of the people who are taking up poultry and fruit production at Fontana.

EDUCATIONAL DRIVE

"Now we are beginning a second educational campaign designed to show our people the need of making full productive use of their soil and teach them how to do it. Our agricultural and horticultural superintendents, men who are conducting our own extensive farming operations, are conducting this campaign and are meeting with splendid success. At the first meeting designed to discuss horticultural problems and agricultural and marketing plans over 150 attended and, as a result of this effort, 200 acres have already been planted in winter peas.

"The time is not far distant when every fraction of an acre having a water supply will be under intensive cultivation, and at Fontana we are taking the lead in bringing this development about."

MORE HOMES FOR WEST VAN NUYS

VAN NUYS, Sept. 25.—More improvements are scheduled for West Van Nuys, one of the fast-growing communities in this district. The thirteen and a half-acre tract at Marilla Place and Haskell avenue has been sold by K. Knudsen to R. Roland Glaisyer of Los Angeles, who has started to erect thirteen homes. Morrow & Baer of Hollywood are the contractors. The sale of the tract, which is planted in fruit trees, was made by A. A. Kunert, Van Nuys realty dealer. Small chicken ranches will be constructed on each of the new home sites.

Stand of Fontana Corn



Gardening Fostered

Along with the chicken and egg business in Fontana, gardening is urged by the farms administration. The need for truck gardens of all varities is stressed by the rapid rise of population in the Southland.

FLIGHT PLANS COMPLETED

Realty-Birdmen, First in History of Nation, to Fly to Del Monte Convention

Arrangements have been practically completed by Dr. T. C. Young, chairman of the aeronautical division of the California Development Association, and Guy M. Ruth, chairman of the aviation division of the California Real Estate Association, for the first air fleet to any real estate convention in the United States. It will go from Los Angeles to Del Monte on October 13.

By the latest roll call the following realtor-birdmen will hop off from Los Angeles: Dr. T. C. Young with Guy M. Rush and Will O'Byrne as passengers; Charles Reynolds of the Aero Corporation with Phil Norton of the Frank Meline Company; James Donahue in his own ship; Joseph Skidmore of Laguna Beach, and Mark Daniels in an Eaglerock plane, piloted by Paul Richter.

The fleet will leave Glendale flying field at 8 o'clock on the morning of October 13 and fly over the Ridge Route to Bakersfield, piloted by Dr. Young, who has been over the route and made all arrangements necessary for the trip.

At Bakersfield the fleet will land and meet ships from other sections of the State. They will then hop over to San Jose, where the Chamber of Commerce will tender a luncheon to the birdmen.

From San Jose the squadron will be piloted into Del Monte by a local plane, alighting in midafternoon.

AUTHOR PRAISES HILLSIDES

Samuel G. Blythe of Journalistic Fame, Lauds Commanding Residence Sites

Samuel G. Blythe, special writer for the Saturday Evening Post and a guest of R. D. Clarke of Los Angeles, recently inspected Hollywoodland. In company with Mr. Clarke and S. H. Woodruff, community developer, Mr. Blythe surveyed the exclusive homesites in the tract.

According to Mr. Woodruff, the writer declared Hollywoodland to be among the world's beauty spots. He has recently completed an extensive tour of foreign countries.

Standing on the site of Mack Sennett's home, and looking down on the contours of Hollywoodland with its scores of beautiful dwellings, its view of metropolitan Los Angeles, with glimpses of the Pacific and Catalina Island, the writer exclaimed: "This, to me, is the most beautiful building site in all the world."

Material Firm Starts Plan to Aid Builders

Organization of a complete research department to work out problems facing home builders in Southern California who are attempting to improve still further the quality of residence construction in this section was announced yesterday by Robert M. Greenleaf, vice-president and general manager of the Plastoid Products Company.

Problems in wall construction facing not only persons building their own homes, but plasterers, will constitute the main job to be tackled by the new department.

SCHOOL UNIT

The Los Angeles Board of Education has awarded contracts to build a two-story grammar school building at the Riggin-avenue school site, Belvedere Gardens. The education unit, which will cost $78,429, was designed by Architect Arthur L. Acker and will be built of brick with face-brick exterior and cast-stone trimming.

Inspecting Hollywoodland



Author Visits Tract

Above (left to right) R. D. Clarke of Los Angeles, S. H. Woodruff, community developer of Hollywoodland, and Samuel G. Blythe, special writer for the Saturday Evening Post, are shown at the close of an inspection tour of Hollywoodland. Mr. Blythe declared the tract to be ideal for fine homes.

PASS BEACH AREA TITLE TO OWNERS

Huntington Palisades Lots Carry Rights to Frontage on Ocean

The premium on bathing beach frontage indicates it is but a question of time before all of it will be held under private ownership. To protect Huntington Palisades residents, the owners have set aside 300 feet of beach frontage for the exclusive use of the owners of sites in Huntington Palisades and their friends, according to Percy W. Rairden, director of sales of the Santa Monica Land and Water Company, which is handling the property.

There are approximately 600 sites in Huntington Palisades. The 300-foot bathing beach will more than be ample for the needs of the residents, he said. The actual value of this frontage can be easily computed by comparing it with the other frontage in the vicinity and determining the price per foot for that frontage. "Sales in Huntington Palisades closely approximate $1,000,000 and we are just installing the improvements which are to consist of hard-surfaced drives, curbs, walks, ornamental lights, water, gas, electricity, etc. These will entail an expenditure of more than $1,000,000," he said.

Citizens Urge San Fernando Street Paving

SAN FERNANDO, Sept. 25.—Two more important cross thoroughfares of San Fernando now seem assured of being paved, according to the Los Angeles City Council petitions. One petition calling for paving of Sheldon avenue, east of San Fernando, to Mulholland Drive has already been forwarded to the Council with the necessary number of signatures while another petition calling for paving of Wicks avenue from Mulholland Drive to Rosco street is now being circulated.

The Joyland Poultry Farms interests have completed the paving of Sheldon avenue as far as their project and through the efforts of C. E. McLain of Sheldon avenue, the petition calling for the rest of the paving was properly signed up by property owners. The petition provides for an eight-inch, concrete pavement twenty feet wide. This is considered an important stretch of highway as it connects Stonehurst with Mulholland Drive which is to be paved through from Burbank to San Fernando.

SALES RECORD IS MADE

Reflects Prosperous Condition and Steadily Rising Market for Beach Frontage

Less than a week following the formal opening of the historic estate, Rancho Malibu Beach properties yesterday had lease sales amounting to more than a half million dollars.

This record, coming at a time when beach lands are usually dormant as the summer season has practically passed, establishes a new realty record for Southern California, where records are made only to be broken.

Not only that but the active and prosperous condition of the entire realty market is reflected in the demand for reservations that almost swamped the Harold O. Ferguson Corporation, sales agents for the Rindge-owned Marblehead Land Company, despite days of preparation for the opening.

Only ten miles of the twenty-two miles of Malibu coastline have been placed on the market by Mrs. May K. Rindge. So in signing leases worth more than $500,000 the selling agents have already disposed of one-tenth of the available frontage.

Charles W. Casey, sales manager of the Ferguson organization for this property expects to pass the million mark in another week as reservations are steadily pouring in from the north and interior of California. Much interest is being shown by realtors in this development, for in addition to being the largest beach subdivision ever attempted on the Pacific Coast the system of leasing instead of selling the fee is radically new and establishes a basis of valuation which gives the Malibu shoreline holdings alone, a value in excess of $20,000,000, its owners declare.

Valley Street Work to Cost Half Million

VAN NUYS, Sept. 25.—Virtually $500,000 in new street work, that will be of great benefit to Van Nuys and other parts of San Fernando Valley is scheduled to begin at once. Bids for the paving of Saticoy street, from Van Nuys Boulevard, to Santa Ana avenue, west of Owensmouth, a distance of about eleven miles, have been opened. Gibbons & Reed, Glendale contractors, bid 224,682 in aggregate. There were ten other bidders on the project.

The $231,736 contract to pave the Woodman avenue-Osborne street project, from Chandler Boulevard to Gladstone street, in the northeastern part of San Fernando Valley, a distance of nearly ten miles, has been let to Spencer & Holt, Los Angeles contractors, who already have placed grading stakes and commenced part of the grading on the northern end of the project, with the intention of working this way. When both projects are completed two more great east and west and north and south highways will be added to the road system in the valley.

INVEST IN

SAN FERNANDO VALLEY

"The Rainbow's End"

Subject to prior sale, we offer the following

ACREAGE

30 acres on Hollywood Way at $2600.00 per acre
10 acres on Magnolia Boulevard at $3000.00 per acre
39 acres on Alameda Boulevard at $4000.00 per acre
29 acres Business and Industrial Frontage at $5500.00 per

We also have attractive bargains in business, industrial and residential

WE RECOMMEND THESE OFFERINGS

THE FRANK MELINE CO

1410 West San Fernando Boulevard

Telephones Burbank 54 and 98.

FINDING BARGAINS IN THINGS YOU NEED

How often do you find occasion to make some important purchase for your home? Such articles are offered at attractive prices daily in the "Miscellaneous for Sale" Columns of

TIMES WANT ADS

NOTICE: *Since the Fontana Farms Company started this Story of a Real Success a few weeks ago more than half of the young walnut acreage then placed on the market has been sold. Those appreciating the value of young walnut orchards at $600 an acre should act quickly.*

THE STORY OF A REAL SUCCESS

Chapter Six

Marketing

How Fontana Sells Its Products

IRRIGATION taught California farmers the need and the benefit of pulling together. Through the use of a common water source and of a common ditch they learned the meaning of co-operation.

When the citrus industry 30 years ago was threatened with bankruptcy through "overproduction"—California then produced 5000 carloads as against 60,000 carloads today—it saved itself by pooling the fruit of various districts and selling co-operatively through a central organization, the California Fruit Growers Exchange.

That great pioneer organization is still the outstanding success among all co-operative marketing ventures. Its structure and methods have been the pattern for many others. Some of them, notably the Walnut Growers Association, have been and are clean-cut successes. Others have had trouble in making the grade and still others have been absolute failures.

The causes of these failures have been numerous. Lack of sufficient capital, failure to build up trade avenues and connections fast enough, unwillingness to use existing selling machinery and inability to provide their own outlets in time—these are some of the reasons for co-operative failures. Others are poor market judgment, inefficient management due to lack of centralized control—too many cooks spoil the broth—internal dissension and lack of proper member support in turning their products over to their associations.

It has been our policy at Fontana to foster and encourage co-operative action in every way, but whenever necessary to obtain for our local co-operative association the skill, the experience and the marketing facilities of an outstanding successful national organization.

FONTANA'S EGGS ARE NATIONALLY ADVERTISED

For instance, the Fontana Producers Egg & Supply Company is a strictly co-operative local association which markets its eggs through a contract with Swift & Company, one of America's greatest meat packing firms. The 550 aggressive Swift branch houses handle so large a volume of dairy and poultry products that this firm is able to put the power of national advertising behind its Brookfield brand of selected, candled and carefully graded eggs sold in cartons.

Only the best citrus fruits are entitled to the Sunkist brand. Only the highest grade of selected eggs can be sold under the Brookfield trademark, the only nationally advertised brand of quality eggs. Fontana produces a large volume of such high-grade eggs. It is therefore to the interest of Swift & Company to stimulate this important source of supply not only by obtaining the highest market price for the Fontana producers, but also by helping the Fontana association to obtain the best skilled men and to adopt the best methods.

The individual producer, of course, has a contract solely with the local association. Through the large volume supplied by its members the association has enough power in the market properly to control and regulate the situation with the firm it selects to do the actual marketing.

ASSOCIATION HANDLES BOTH EGGS AND FEED

The Producers Egg & Supply Company maintains a fleet of trucks to deliver feed and pick up eggs at the producer's door. It supplies feed at cost to its members and is now building a modern concrete mill and warehouse in which to store and grind grain and mix its own mashes. Through its mass buying of many carloads of grain it is giving the member with 500 hens a price for a few sacks even lower than many feed dealers have to pay.

The Fontana Grape Growers Association, also a strictly co-operative local association, furnishes the members with lug boxes, picks the grapes and loads them on cars at cost. The grapes then are marketed for the association by the Earl Fruit Company which has been handling grapes and other California fruits for nearly forty years, shipping 11,000 cars, doing a business of eleven millions annually. The experience, the facilities and the customers of this old and successful concern are available to the Fontana growers at a small percentage cost.

The local Fontana Citrus Association markets its output through the California Fruit Growers Exchange, the greatest and most successful of all co-operative marketing associations which last year did a business of over $95,000,000 and sold its members' fruit at a cost of only 12 cents per box, including an advertising appropriation of $1,000,000. Through its subsidiary, the Fruit Growers Supply Company, the Exchange owns vast tracts of timber land and great lumber mills, supplying its members at cost with everything needed in production, from box shook to typewriters and fumigating materials.

The usual services are rendered its members by the Fontana Citrus Association which picks their fruit, hauls it to its $50,000 concrete packing house, sizes, grades and packs it at cost.

Through their mutual water company, the Fontana Union Water Company, the land owners have a half-interest in the 2200-horsepower Fontana hydroelectric plant. The output of this plant, in line with the Fontana policy of selling its products through solid, established and efficient agencies, is marketed under a 30-year contract through the gigantic system of the Southern California Edison Company. The Edison Company under this contract operates and maintains the power plant and pays the same price for the output of current summer or winter, high or low. In return the Edison Company furnishes the water company with whatever power it needs for its pumps at a very cheap rate, the Edison system acting as a huge reservoir into which we turn our power at a profitable price, taking out current as needed without stiff minimum or standby charges.

This contract has been effective for ten years to the entire satisfaction of both parties; we believe it fully demonstrates the soundness of our policy of dealing with experienced, financially strong agencies expert in their lines, but always as partners through the medium of a producers' controlled mutual organization.

A. B. MILLER
PRESIDENT OF THE FONTANA FARMS COMPANY

The story of the success of 4000 settlers at Fontana is told in a fascinating five-reel film shown every afternoon at 2:30 on the 6th floor of 631 South Spring Street. No annoyance, no solicitation. Come and see it.

FONTANA FARMS CO.

631 South Spring Street, Los Angeles

Please send more information about Fontana.

*Name*_____

*Street Address*_____

*City*_____

T-9-26

VENTURA: S. H. Browne, Mgr., *Hotel Ventura.*
PASADENA: C. W. Prewett, Mgr., *21 S. Marengo.*
HOLLYWOOD: F. D. Murchison, Mgr., *1055 N. Western Ave.*
HUNTINGTON PARK: W. M. Brainerd, Mgr., *418 S. Pacific Blvd.*
INGLEWOOD: F. H. Elmore, Mgr., *209 N. Market St.*
SANTA MONICA: F. D. Murchison, Mgr., *209 Santa Monica Blvd.*
LONG BEACH: B. M. Mallyb, Mgr., *136 Locust Ave.*
FULLERTON: M. A. Kennedy, Mgr., *California Hotel.*
GLENDALE: F. A. Gillilan, Mgr., *229½ N. Brand Blvd.*
SANTA BARBARA: S. H. Browne, Mgr., *Hotel de Riviera.*
BAKERSFIELD: P. W. Rich, Mgr., *El Tejon Hotel.*

NVEST IN
ANDO VALLEY
ainbow's End"
ie, we offer the following
REAGE
Way at $2600.00 per acre
oulevard at $3000.00 per acre
ulevard at $4000.00 per acre
dustrial Frontage at $5500.00 per acre
in business, industrial and residential lots.
D THESE OFFERINGS
K MELINE CO
n Fernando Boulevard
Burbank 54 and 95.

S IN THINGS YOU NEED
ome important purchase for your home? Scores of
ily in the "Miscellaneous for Sale" Columns of
S WANT ADS

pany started this Story of
n half of the young wal-
been sold. Those appre-
s at $600 an acre should

L SUCCES

ting
Its Products

s the need and the benefit of
common water source and of
of co-operation.

h its mass buying of many carloads of
is giving the member with 500 hens a
r a few sacks even lower than many feed
have to pay.

Fontana Grape Growers Association, also GROWERS GRAPES HARVESTED AT COST
y co-operative local association, furnishes
nbers with lug boxes, picks the grapes and
em on cars at cost. The grapes then are
d for the association by the Earl Fruit
y which has been handling grapes and
alifornia fruits for nearly forty years,
11,000 cars, doing a business of eleven
annually. The experience, the facilities
customers of this old and successful con-
available to the Fontana growers at a
rcentage cost.

ocal Fontana Citrus Association markets CITRUS GROWERS SELLING SERVICE
at through the California Fruit Growers
e, the greatest and most successful of all
tive marketing associations which last
a business of over $95,000,000 and sold
ers' fruit at a cost of only 12 cents per
luding an advertising appropriation of
00. Through its subsidiary, the Fruit
Supply Company, the Exchange owns
ts of timber land and great lumber mills,
its members at cost with everything
n production, from box shook to type-
nd fumigating materials.

sual services are rendered its members by
ana Citrus Association which picks their
uls it to its $50,000 concrete packing
es, grades and packs it at cost.

gh their mutual water company, the SETTLERS HAVE THEIR OWN WATER POWER
Union Water Company, the land own-
a half-interest in the 2200-horsepower
hydroelectric plant. The output of this
line with the Fontana policy of selling
acts through solid, established and
gencies, is marketed under a 30-year
through the gigantic system of the
California Edison Company. The Edi-
pany under this contract operates and
the power plant and pays the same
the output of current summer or
gh or low. In return the Edison Com-
ishes the water company with whatever
eeds for its pumps at a very cheap rate,
system acting as a huge reservoir into
turn our power at a profitable price,
current as needed without stiff mini-
andby charges.

ntract has been effective for ten years to A SOUND POLICY DEMONSTRATED
satisfaction of both parties; we believe
monstrates the soundness of our policy
with experienced, financially strong
xpert in their lines, but always as part-
gh the medium of a producers' con-
tual organization.

A. B. MILLER
OF THE FONTANA FARMS COMPANY.

MS CO.
os Angeles
out Fontana.

T-9-26

LONG BEACH: B. M. Murphy, Mgr., 136 Locust Ave.
FULLERTON: M. A. Kennedy, Mgr., California Hotel.
LD: P. W. Rich, Mgr., Hotel.

AUTOMOBILE SECTION
The Los Angeles Times

Vol. XLV. SUNDAY MORNING, SEPTEMBER 26, 1926. IN THE VAN.

First Views of Malibu Coast Highway to Ventura



After twenty-one years of effort the county has overcome opposition to the coast highway from Santa Monica to Ventura where it joins the coast highway accepted by the State. A few views along the new road are shown above. The first picture at the upper left-hand side of the page is a view looking east from the Ventura end of the road. The big view is one encountered along the road beyond the seven-mile stretch completed. The giant sycamore is growing just at one side of the road. Below are two more views of the construction work. The Malibu Canyon bridge will be built along side of the abandoned railway bridge shown in the picture. This bridge will be the longest of the four being constructed and will cost about $86,000. The machine in the various pictures is a Chrysler sedan which made the inspection tour. The entire road will be opened in about six months.

FIRST SEVEN MILES OF MALIBU ROAD ACCEPTED

Other Links of Road to Open Upon Completion of Bridges; Work on After Twenty-one-Year Wait

Within the past week the State highway inspectors have passed and accepted the seven miles of paving and fourteen miles of grading which has been done on the Malibu Road on the Rindge ranch, and six months from now the four bridges which are included in the contract will be ready so that the whole road can be opened to public travel going through to Ventura.

Just what the information brought to the Times by Greer Robbins Company, Chrysler distributors, who during the last week sent one of the new Chrysler sixty coaches over the route through the courtesy of C. P. Montgomery, resident engineer in charge of construction, and Charles Turner, one of the county's bridge-building engineers at Malibu.

The Malibu road has not been opened to the public as yet and will not be made a thoroughfare until the bridges are completed. The construction of these spans has made it necessary to use a detour across the Rindge property parallel to the right of way and one of the conditions under which permission was given to make this detour was that it be used only by those connected with the work. This, the contractor was willing to accede to because the influx of sightseers, tourists and other motorists would hamper the work considerably.

LONG COURT ACTION

Probably no road built in recent years in the State has caused the builders so much trouble as this twenty-mile section. For years a number of the property stoutly fought their holdings against invasion by road builders,' but finally, after a lengthy and expensive court action, condemnation proceedings were instituted and the right of way secured.

This right of way does not, however, give title to the beach property and both sides of the road are strongly fenced for nearly the entire distance that the route traverses the ranch property.

The Malibu road starts where the Santa Monica beach road beyond Santa Monica ends at Los Flores Canyon, and when completed will enable tourists to reach Ventura without losing sight of the Pacific for more than a

(Continued on Page 2, Column 2)

Pasadena to Desert Road is Suggested

After a visit to Mt. Wilson, Opid's Camp and the upper San Gabriel country, United States foresters returned to Pasadena to say that a highway from Pasadena to the desert, traversing a large part of the Sierre Madre Range, is a necessity if proper fire-prevention measures are to be taken.

The passage of the $1,000,000 forest preservation bill now before Congress will make this possible, they say, and this road will open up a wonderful vacation country to motorists.

A start of this mountain highway has already been made, and will be continued with the funds now available, foresters say. This is the new auto road from Mt. Wilson to Opid's camp, which, with the Mt. Wilson toll road, opens a new mountain route to the motorist. They reported that Los Angeles county has started a new road in Little Dalton Canyon, which will climb a 3000-foot ridge over into the San Gabriel Canyon. This road will become part of the main Sierra Madre Range road system.

BUY EDISON ROAD

It is now proposed to take over the Edison company's road leading from the desert near Victorville toward the head of the Arroyo Seco, and finish that highway over the range to Switzer's Camp and the present Arroyo Seco highway. This private road has been pushed into the mountains from the desert during the past year a distance of eleven miles from the northern foothills. The company would be reimbursed by the government for funds expended on

(Continued on Page 2, Column 2)

CHRYSLER IMPERIAL "80"

AS FINE AS MONEY CAN BUILD

What car, regardless of type, near the Chrysler "80" price, can even approximate such a combination of superlative worth?

Sustained speeds of 80 miles an hour, flashing acceleration and a combination of performance features found in no other car.

With these salient advantages you get captivating beauty, riding comfort and durability that result from the utmost quality in design, materials and precise craftsmanship.



Open Evenings Until 9 Open Sundays 10-3

GREER-ROBBINS CO.

Twelfth and Flower Streets
Phone WEstmore 9241
320 S. Western Ave.
4020 South Vermont
DRexel 8746
University 4700

6119 Hollywood Blvd., GLadstone 6181.

OPEN FOREST TO HUNTERS

Kalibab Deer to Be Legal Game for Month to Prevent Threatened Overstocking

Many hunters among motorists are going to take advantage of the opportunity to shoot deer in the Kisbab National Forest, Arizona, during October, it is indicated in the calls for applications at the outing bureau of the Automobile Club of Southern California.

Hunting is to be permitted in this Grand Canyon national game preserve from October 1 to 31, but no hunting will be allowed with or from automobiles or outside of the designated areas, according to the rules of the Forest Service.

Automobile roads lead to all hunting camps, it is stated, and there will be two checking stations where the necessary agreements and State hunting licenses may be purchased. These will be at Ryan for those who wish to hunt on the west side of the forest area, and at Kane for those choosing the east side. Applications

(Continued on Page 2, Column 3)

Rickenbacker Resigns From Auto Company

DETROIT, Sept. 25. (Exclusive) Capt. Eddie V. Rickenbacker, vice-president of the Rickenbacker Motor Car Company, has announced his resignation, and henceforth will devote his time to aviation interests. Although the American ace of aces refused to discuss his resignation it is understood that it will in no way affect his holdings in the company, nor will it interfere with reorganization plans now in progress.

STATE TO BUILD NEW ROAD LINKING POMONA AND ONTARIO

REDLANDS, Sept. 25. (Exclusive)—An agreement has just been made whereby the county will mantain the Valley Boulevard between Ontario and the west boundary line of the county and the California Highway Commission will construct a new link in the Riverside highway between Pomona and Ontario.

The new link in the Riverside highway will be a second through road between Pomona and Ontario. It will be paved for thirty feet and will relieve the congestion on the Valley Boulevard between the two cities. The highway will be parallel with the Union Pacific track and will enter Pomona on Fifth street.

The Foothill Boulevard is to be paved from the north boundary line of the city of Pasadena to New York avenue, a distance of more than a mile. The contract for this has just been awarded to the Clarence F. Dey Corporation of Pasadena for $45,794. The contract provides for a concrete highway more than thirty-five feet wide. There will also be a combination curb and gutter along each side of the highway.

The Kendall Memorial Highway, an extension of North E street in San Bernardino out across Little Mountain and connecting with the National Old Trails at Verdemont, will be ready for travel in about three months. The construction crew, using a power shovel and explosives, furnished by the Rindge estate and is now constructing a link in the road to San Francisco. Seven miles are now paved and have been accepted by the State.

(Continued on Page 2, Column 3)

Will Eliminate Bottle Neck on State Highway

SACRAMENTO, Sept. 25. (Exclusive) Bids were received last week by the California Highway Commission for grading 1.58 miles near Cypress Lawn Cemetery, San Mateo county, the last "bottle neck" on the Peninsula route south of San Francisco. The Kaiser Paving Company of Oakland was the lowest of six bidders with an offer of $99,299.80 against an engineer's estimate of $119,226.50.

Rights of ways in excess of 100 feet in width, partly on new alignment to eliminate curvature, have been se-

(Continued on Page 2, Column 6)

New Beauty, Comfort, Power!

THE improved Packard Six is one of the greatest achievements in the long history of Parkard's engineering leadership. It is the culmination of twenty-six years of ceaseless progress by a company with one unvarying aim...to build a car of perfectly balanced traits.

For the improved Packard Six, retaining all the qualities which made it the model of the industry for six years, now has increased power which sets it apart as the greatest performing Six built, at any price.

This added power, which incidentally easily permits a speed of 75 miles per hour in even the largest closed models, gives a flashing acceleration and a hill-climbing ability surpassing even the greatest Packards of the past.

And with this supreme performance, which we believe to be unequalled in closed cars, the improved Packard Six brings a new refinement of beauty, an added range of color combinations and an increased comfort and ease of control.

The improved Packard Six will give you that thrill which comes only with the assurance of absolute mastery of traffic and of the open road. Only by seeing it and driving it can you gain any real appreciation of its beauty, comfort and power.

Despite these improvements this truly great car... built more finely than Packard has ever built before ... has not been increased in price.

The improved Six five-passenger sedan with complete accessories still costs but $2928 delivered at your door.

Earle C. Anthony, Inc.
Owner of Radio Central Super-Station KFI
TENTH AND HOPE STREETS

PACKARD SIX

ASK THE MAN WHO OWNS ONE

CAR PRICES TO REMAIN STABLE

Demand for New Models Brings Waiting List

Industry Indicates Period of Prosperity for Country

Cost of New Autos Thought Set for Year

DETROIT, Sept. 25. (Exclusive)—The automobile industry is just now experiencing a condition never before so pronounced at this season of the year. Automobile buyers are asking for the immediate delivery of new models, and the demand from dealers has caused manufacturers to step up production to a greater extent than was anticipated a few weeks ago.

With practically all new models now obtainable orders are being placed and deliveries made as fast as factories can supply dealers, and in many cases it becomes necessary to enroll the order on a waiting list.

OPTIMISTIC

In a recent statement made by A. R. Erskine, president of the Studebaker Corporation of America, one of the best authorities in the industry, he is confident the country at large is facing a long period of prosperity, and that the automobile industry in particular has a long period of prosperity ahead of it.

For the next twelve months at least the present high intrinsic value of American motor cars will be maintained without important price changes, continuing to hang around the present level. As the volume of production determines cost, it becomes manifest that present prices are made possible by this year's record production.

AVOID SETBACKS

One of the great problems of the industry is the avoidance of overproduction, and the setbacks it implies. Of this there is but little fear, as manufacturers now build according to incoming orders. This works to the financial advantage of everybody concerned — the manufacturer himself, the dealer and the buyer. To produce only enough cars to satisfy current demands is often a difficult procedure, but experience during the past fe wyears has enabled manufacturers to almost entirely forestall and eliminate overproduction.

Preference for closed models continues to increase. Of more than 3,500,000 passenger cars produced last year, nearly 60 per cent were closed models, and the percentage for 1926 will be even greater.

TACKS STREWN ALONG HIGHWAY

GILA BEND (Ariz.) Sept. 25. (Exclusive)—Tacks again are being strewed by vandal hands along the Gila Bend-Yuma stretch of the transcontinental highway, this the third epidemic of the sort. Complaints in number have been received by the Automobile Club of Arizona, with the statement, in one case, "that every garage along the stretch was busy in tire repairs and that a number of them had sold out their entire stocks of tires." A reward has been offered for apprehension of the miscreants.

DESERT ROAD IS SUGGESTED

(Continued from First Page)

this road. It would be widened and some curves eliminated.

The United States Forest Service has just started an auto road from the North Baldy ranger station to Mt. Islip. This road is to be eight miles long, and will be completed, it is expected, with the money available from the last Congressional appropriation, although at the present slow pace this road will not be completed until the end of 1927. This route is for fire protection only until further funds are available to widen it and make turnouts for the general use of motorists. Its distance from the south slope, also, precludes its use by auto owners.

TO BE PERMANENT

The San Gabriel automobile road now penetrates farthest into the mountains at present, now being completed as a permanent highway as far north as Coldbrook camp, a distance of eighteen miles. The new Little Dalton road, when finished, will connect with the San Gabriel road south to Camp Rincon, and make an interesting motor drive. The new Dalton road is being pushed by citizens of Glendora. The new county road up the San Gabriel Canyon, made necessary because of plans for the San Gabriel dam, will add another link in the mountain highway system.

C. E. Jordan of San Francisco, in charge of Federal forest road work, has made several visits to the San Gabriel range recently in the interests of these highways, and the Pasadent office of the United States Forest Service, it was announced, will be headquarters for the men who are pushing these scenic highways into the mountain fastnesses.

OPEN FOREST FOR HUNTING

(Continued from First Page)

must be made with the Forest Service for definite hunting dates, however, and if permission is given, the hunter must be on hand at the forest before 9 a.m., or forfeit his date.

Deer in the Kaibab have increased from a small herd of a few thousand head in 1906 to an estimated total of between thirty and fifty thousand head in 1925 under the government's protection. Hunting is permitted during a short period each year to cut down their numbers, since a serious shortage of forage subjects them to possible starvation. Further information on hunting in the Kaibab may be obtained from the outing bureau of the Automobile Club of Southern California at headquarters, Adams and Figueroa streets.

REMOVE DETOUR

The 4.5-mile detour south of Chehalis on the Pacific Highway has been eliminated, reports the touring bureau of the Automobile Club of Southern California.

TWO PIONEERS, ONE STEEL, ONE GOLD

Statue of '49'er Pictured With Modern Car

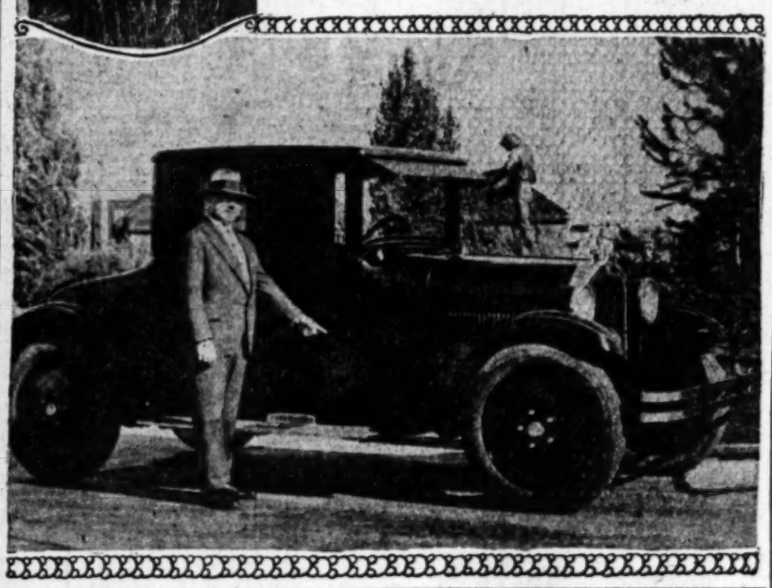


JUST as the heroic bronze statue at Carthay Center typifies the initiative and daring of the gallant pioneers of '49 so Dodge Brothers cars symbolize the pioneering of the steel body principal of the present-day motor car construction, declares C. D. McGee, sales manager for the Albertson Motor Company, Dodge Brothers and Graham Brothers dealer for Los Angeles.

"The steel body, recognized today by motor-car manufacturers as being the safest, strongest and most durable, was first developed by Dodge Brothers in their open cars back in 1914," McGee asserted, "and a few years later the steel body principal was extended to include closed cars also.

"At that time the immense advantage of the steel body was entirely overlooked by both motor-car manufacturers and public alike, but Dodge Brothers, aware from the first of the distinct superiority of steel, continued to develop its use and to perfect machinery and devices for improvement. The result is that today Dodge Brothers steel body is a marvel of lightness, strength, and rigidity. Made entirely of pressed steel welded together to form a structure of enduring strength capable of withstanding almost unbelievable strain and impacts, the steel body is today one of the greatest safety factors in motordom."

An interesting motion picture, "Bodies of Steel," which depicts highlights in the fabrication of Dodge Brothers steel bodies is now being shown at the Albertson Motor Company's display in the Arcade Building, McGee added.



BRASS TRIMMINGS ARE FOUND POPULAR

Brass is again growing popular as a motor-car embellishment among those who favor cars with a "different" appearance and sporty lines, declares Don P. Smith, distributor of Diana and Moon motor cars in the Southland. He says the increased sales of the brass-trimmed El Venado, Diana roadster has shown approval of brass.

"Perhaps you have noticed the increasing number of cars of various makes with brass trimmings that owners have had installed themselves to replace the usual nickel," suggested Mr. Smith. "This has been called to my attention particularly since the El Venado roadster was produced."

TO ELIMINATE BOTTLE NECK

(Continued from First Page)

cured by the commission for the cooperative project which is being aided by the city and county of San Francisco and the county of San Mateo.

Plans for paving have been completed and bids will be asked on this feature of the work as soon as grading progresses to a point where placing of pavement may be commenced. The Cypress Lawn project will complete the widening and reconstruction of the Peninsula Highway through San Mateo county, initiated by the present commission in 1923.

The bids received will be considered at a meeting of the commission to be held in San Francisco the 28th inst.

WARNS OF ALKALI

When a car is sufficiently dirty to use soap on it, be sure the soap employed is free from alkali, advises Lynn C. Buxton, distributor of Stutz vertical eight motor cars. Good automobile washing soap is the best for any finish, he states.

CLOSE CONTROLS

Control stations on the Idyllwild and Tahquitz Lodge roads have been closed, advises the touring bureau of the Automobile Club of Southern California. During the winter months these roads will be operated on the honorary control system.

OWNERS ECONOMY RUN PLANNED TO USE BUT ONE GALLON OF G

If you own a Star car of a current model—that is a '25, '26 or '27—and have an idea that your bus is just about as stingy on gasoline as any there is, enter it in the "one-gallon economy run" to be staged next Thursday at 1 p.m. from the factory branch of the Star Motor Company of California, at Figueroa and Washington streets.

That is the invitation of Frank Hood, manager of the local branch, who has turned over the arrangements to Maj. H. D. Ryus of the sales force here.

Star cars, driven by Clyde Hodnett under the observation of disinterested newspaper men, have established records of more than thirty miles to the gallon on several runs throughout Southern California in the last few weeks.

It is the belief of factory officials that the same record can be made by Star owners themselves, driving their own cars.

So a coast-wide run was instigated and beginning yesterday contests will be staged all this week in different cities in every State on the Pacific Coast.

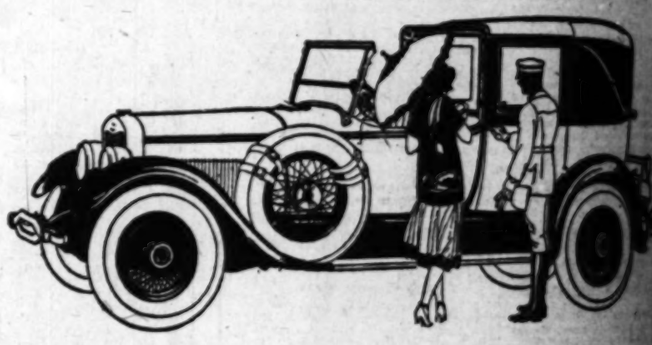
Prizes have been posted to winners of local events and a handsome prize has been...

Local agents of the branch are co... prize will go to the... economy for the ... Blanks for the ... hands of Mr. ... ment heads of the ...

Each entrant will be ... and those will be ... the run starts. ... ambled for Chair... changes before the ...

SALESMAN WANTED
Two high grade ... bile salesmen ... experience in ... cars to sell. ... Salary and ... basis. Do not ... less you can qualify.
1925 So. Figueroa

Hollywood's Choice—
LINCOLN
THAT the stars of Filmland prefer the LINCOLN may be seen by recent registrations. Such stellar ones as Harold Lloyd, Norman Kerry, Mabel Normand and dozens of others equally noted, have bought their new LINCOLNS from
MADDUX (Inc.)
17th and Grand
WEstmore 4111
Exclusive Lincoln Dealer
CABRIOLET by HOLBROOK
Notable among the many types of bodies designed for the splendid Lincoln Chassis is a particularly attractive Cabriolet by Holbrook. This Cabriolet has the true custom-exclusiveness and the genuine distinction desirable in a formal closed car.



STATE BUILDS NEW HIGHWAY

(Continued from First Page)

is cutting the road up the slopes of the mountain, and while cutting in decomposed granite is very slow work, good progress is being made.

The highway will be thirty feet wide and the maximum grade on the mountain road will be 6 per cent. It will be a high-gear road and cut out some bad railroad crossings.

DEER ARE BANDITS

Yellowstone Park deer are becoming food bandits like the bears there, according to a report made by a tourist to Lynn C. Buxton, distributor of the Stutz vertical eight in Southern California.

BID FOR COUNTY WORK

SACRAMENTO, Sept. 25. (Exclusive)—The California Highway Commission last week asked bids for the following work:

Los Angeles county—The following structures to be widened:

A concrete bridge having a thirty-foot arch span across Las Virgenes Creek, about four miles west of Calabasas.

A concrete bridge having a forty-foot arch span across Vejor Creek, eight miles west of Calabasas.

A concrete bridge having a thirty-foot arch span across West Fork Vejor Creek, about eight miles west of Calabasas.

Ventura county—A concrete girder bridge of eight thirty-foot spans across Conejo Creek, about two and one-half miles east of Camarillo, to be repaired.

Bids will be opened in Sacramento on Monday, October 18.

SALES SHOW INCREASE

R. H. Nettleton, western sales manager of the Chandler-Cleveland Motors Corporation, has been visiting the Southern California territory during the past two weeks. While here Nettleton made his headquarters at the establishment of the W. P. Herbert Company, Chandler distributors. He reports that shipments into this territory during the past thirty days showed a 300 per cent increase over the same period of last year.



Look for this sticker when you buy a used car
THIS sticker on the speedometer is the best proof you can have that a used car is in good running condition and a safe investment. It means that the car has been receiving intelligent lubricating and tightening regularly by our 12,000-mile service plan. And the unexpired portion of our service agreement on the car is transferable to you.
Many, many hundreds of motorists and fleet owners now use this 12,000-mile service — because it is the most economical and the most satisfactory plan of expert, intelligent lubricating and tightening service ever offered. It saves actual cash on labor, on oil, on grease, on tires and accessories—to say nothing of reducing depreciation, preventing repair bills and insuring a safer, smoother running car at all times.
The car that comes to us regularly from the time of its initial purchase is a bargain on any used car market.
INTELLIGENT McBRYDE LUBRICATING
916 So. Hope St.
Phone MEtropolitan 8456
2109 W. 8th at Alvarado
1531 Cahuenga Ave.
209 N. Western at Council

WHILE THEY LAST
ALL NEW, FRESH, NON-SKID
CORD TIRES

30x3½	Regular	$6.25	BALLOONS	
30x3½	Oversize	7.25	29x4.40	$7.95
30x3½	Oversize S. S.	8.25	29x4.95	12.25
31x4	Oversize	10.50	30x4.95	12.45
32x4	Oversize	11.25	31x4.95	14.50
33x4	Oversize	11.50	30x5.25	13.25
32x4½	Oversize	14.95	31x5.25	13.50
33x4½	Oversize	15.50	30x5.77	14.50
34x4½	Oversize	15.95	33x6.00	17.00
33x5	Oversize	20.00	32x6.20	20.00

SPECIAL 30x3½ 2 TIRES 2 TUBES $14.95
INSIDE SERVICE OPEN EVENINGS AND SUNDAYS
Prices Subject to Change Without Notice
AUTOMOBILE TIRE CO. of California
1006 S. Broadway
1007 So. Main.
H. A. DEMAREST, President
Los Angeles, Calif.

NEW NASH MODELS
Leads the World in Motor Car Value
The Simplest and Most Efficient 4 wheel Brakes
Standard Equipment—No Extra Cost

Nash entirely encases the front brake shoes which are of die cast aluminum. The flanged brake drum is engineered to fit into the brake support plate which is also flanged. This Nash construction keeps out all water and dirt from the mechanism. Note extremely large brake drum shown at left.
Another vital Nash mechanical superiority is the special Nash 4-wheel brake system—the safest, simplest and most efficient type known to the industry.
Fully equalized to right and left, front and rear, these brakes banish entirely the dangerous swerving characteristic of partially equalized brakes.
They are of unique simplicity in design, having fewer points requiring lubrication than any other mechanical brake system.
Extreme heat or severest cold does not hamper operation. And continuous efficiency is maintained by reason of their permanency of adjustment achieved thru the use of exceptionally large braking surfaces.
Their instant, powerful, but velvety ease-ful pressure is scientifically distributed, 60% to the rear and 40% to the front.
The sixteen new Nash models *now on display.* Come in at once and personally inspect their many new attractions.
New Nash Features
7-bearing crankshaft motor — *world's smoothest type*—powers all new Nash models.
New-type crankcase "breather" which prevents crankcase dilution.
New double beam headlights with convenient steering wheel control.
Rich new body finish colors.
All enclosed bodies are of the expensive wood-frame body construction employed by finest American and European motor cars.
And a long list of added new improvements.
TROY MOTOR SALES CO.
Nash Advanced and Special Six Sales—
Figueroa at Eleventh
Nash Light Six Sales—
Flower at Eleventh Street
Phone TRinity 4821
Nash Distributors for Southern California, Arizona and Southern Nevada
WASHINGTON MOTOR CO., 3200 West Washington
WATERS NASH, 1230 S. Flower St.
GILMORE NASH CO., 4024 S. Vermont Ave.
W. F. HALDEMAN, 5813 Sunset Blvd.
A. J. HARTZELL, 6917 Pasadena Ave.
HENDERSON NASH, 110 N. Western Ave.
ALLAN L. LEONARD, 1253 S. Hoover St.

SEPTEMBER USHERS IN NEW COUP
Expect Light Six Model Appeal Particularly
...rking Garag... to be Built ... Limit Heig...
HUDSON
Sperl Motor Car Company
Cor. Figueroa and Sixteenth
Got your second family car yet?
See our display of new Hudson and Essex models—the greatest values ever.
WEstmore 2321
ESSEX

...S ECONOMY RUN PLANNED... BUT ONE GALLON OF GA...

...dar car of a cur... ...is a '25, '26 or '27— ...e that your bus is ...ngy on gasoline as ...er it in the "one-...run" to be staged ...1 p.m. from the fac... ...e Star Motor Com..., at Figueroa and ...

...vitation of Frank ...f the local branch, ...over the arrange... ...D. Ryus of the sales ...

...n by Clyde Hodnett ...ttion of disinterest... ...h, have established ...han thirty miles to ...eral runs through... ...ifornia in the last ...

...of factory officials ...rd can be made by ...selves, driving their ...

...run was instigated ...esterday contests ... this week in dif... ...very State on the ...

...posted to winners ... and a handsome ...

SALESMAN WANTED

Two high grade auto... ...bile salesmen with l... experience in selling ... cars to sell Locomobile... Salary and commis... basis. Do not answer u... less you can qualify.

1925 So. Figueroa St.

...ce—

...COLN...

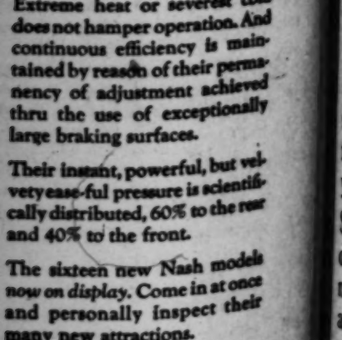
...of Filmland prefer the ...ay be seen by recent ...stellar ones as Harold ...erry, Mabel Normand ...rs equally noted, have ...INCOLNS from

MADDUX (Inc.)

17th and Grand

WEstmore 4111

Exclusive Lincoln Dealer



...ODELS

...d Most ...eel Brakes

...nt—*No Extra Cost*

Extreme heat or severest cold does not hamper operation. And continuous efficiency is maintained by reason of their permanency of adjustment achieved thru the use of exceptionally large braking surfaces.

Their instant, powerful, but velvety-ease-ful pressure is scientifically distributed, 60% to the rear and 40% to the front.

The sixteen new Nash models *now on display*. Come in at once and personally inspect their many new attractions.

...R SALES CO.

...pecial Six Sales— ...Eleventh

...ix Sales— ...enth Street ...ity 4821

...uthern California, ...ern Nevada

MOORE & PERE, 818 S. Figueroa St.
DICKERSHAUSER & HILLEP, 1245 Wilshire Blvd.
SCHEIN NASH MOTOR CO., 6707 So. Broadway
SHAW & BALEY MOTOR CO., 2822 Pasadena Ave. (Corner York Blvd.)
SOUTHWEST NASH CO., 3455 S. Vermont Ave.
GAIL VANDERBOGART, 835 S. Figueroa St.

Coupe Is New Departure



The light six coupe shown in the two views here is something new in the Nash family. The large hamper for luggage and the roomy interior are the points stressed by the maker.

...PTEMBER ...SHERS IN ...EW COUPE

...t Light Six Model to ...d Particularly to ...

...ouncement, besides ushering in the ...ird special six models, also ...ds forward an addition to the ...Nash line, a coupe model ...ures among its many attractive ...ures a luggage compartment of ...ual size.

...ovation was evidently the ...ment of the designers, for every... ...ect the light six coupe be... ...ughts in arrangement. Sales... ...particularly are expected by the ...to appreciate the wide-open... ...ear lid which allows plenty of ...om in putting in or taking ...ases.

...he two-passenger model has ...ual leg room and head room ...ts low over-all height is ...ed by the picture, which ...Sidney Spencer, sales director ...Roy Minter Sales Company, at ...Inset. He is five feet eleven ...hes tall.

...king Garage ...o be Built at ...Limit Height

...ill be started within two ...n a limit-height public... ...building in the heart of the ...business district, accord... ...Hook Rawlins, head of the ...poration, who have ac... ...ninety-nine-year lease on the ...and will erect the build... ...ost approximating $650,000. ...for the erection of the ...has been awarded to the ...Construction Company, mem... ...Southern California Chap... ...Associated General Con... ...America. The structure ...designed by Architect Norman ...Haigh. It is reported that a ...force of workmen will be on the ...by not later than October 1 to ...a one-story building now on ...

...building will extend 182 feet ...from Spring to Main street ...thirteen stories above the ...with a basement and sub... ...making fifteen floors to be ...to storage and parking of ...

FIRE DISTRIBUTOR

...ELLES (Mo.) Sept. 25.—The ap... ...of P. A. Coon, 4705 Cass ...Detroit, one of the most ...known automobile men in ...and large realty operator, ...chairman is announced by ...Motor Car Company. Mr. ...is well known as sales ...for the past eight years ...Walker-Gaza Company, one ...oldest and most successful ...dealers in the city of Detroit. ...also known among automobile ...Detroit as having been the ...on the retail finance credit ...Detroit.

HUDSON

Sperl Motor Car Company

Cor. Figueroa and Sixteenth

Got your second family car yet?

See our display of new Hudson and Essex models—the greatest values ever.

WEstmore 2321

ESSEX

TO PRODUCE PONY AUTO SOON NOW

Tiny Car to Have Wheel Base of 73 Inches; Still Unnamed

The Continental Motors Corporation produced this week what is believer to be the first "pony" car to be designed and built in the United States, following the small European vehicle.

The car is a roadster, as yet without a name, but according to its designer and builder, Charles W. Bury of New York, is to be produced in volume, probably in Detroit. The car already has sufficient financial backing to assure its success.

The litle vehicle has a wheel base of only seventy-three inches, and forty-eight-inch tread. This is somewhat smaller than the English "Austin" car; is powered with a standard pony car engine of Continental Motors build, and capable of covering fifty miles per hour.

Mr. Bury intends to place his car in both the New York and Chicago national shows with a view to starting distribution through dealers. Eventually sedans and touring models will be produced. The car weighs 1300 pounds.

OPEN LINK OF MALIBU ROAD

(Continued from First Page)

few moments at a time. The State has undertaken the paving work. The county is building the necessary bridges and carried the condemnation proceedings through court to obtain the right of way.

According to George W. Jones, road commissioner, the bridges needed will cost $226,000. Only four of the eight that will be built have been contracted for to date. These are at Los Flores, Malibu, Corral and Salstice canyons. Of these the Malibu is the largest, measuring 640 feet. The others are short structures of fifty-five to sixty-five feet. Each will be of identical construction with thirty-foot roadway and ornamental railings. Abutments and bents are to be of reinforced concrete. Four additional bridges will be placed at Escondido, Zuma, Trancas and Arroyo Sequit canyons, but county authorities are of the opinion that the road will be opened to travel upon the completion of the first quartet of spans before the second group are built.

The Chrysler from Greer Robbins Company was given special permission to make the trip across the ranch for the purpose of obtaining photographs for The Times of how the work was progressing and to give the Southern California motoring public a picture of what it will see in the way of scenery when cars are finally given access to the strip.

Long curving beaches, interrupted by abrupt cliffs that run to the water's edge, lie to the left of the road with an occasional rocky headland jutting out into the sea to send up showers of spray as the waves attack the shore. On the right are the steep slopes of barren hills that some day may provide palisade homesites for Angelenos.

LEASE SAND LOTS

Mrs. Rindge has divided her beach-front holdings into thirty-foot lots and is leasing them for ten-year periods to groups of avid speculators who foresee a building boom along the new highway.

Whether or not the higher land lying back from the ocean will have as ready sale after a row of hot-dog and hamburger stands have been erected on the sands below is problematical, but local real-estate concerns are making every effort to obtain the rights to these palisades.

Beyond the Rindge ranch, in Ventura county, there is another piece of highway construction under way known as the Houser contract. This work necessitates the use of dynamite and absolutely no travel into the danger area is permitted. The Houser contract was let to repair the section of road which was damaged by last year's storms, and it is expected that it will be completed by the time the bridges on the Malibu are ready for use.

PRODUCTION SHOWS BIG INCREASES

Several Factories Step Output Up to Capacity of Plants

DETROIT, Sept. 25. (Exclusive) Chevrolet Motor Company at Flint is now producing cars and trucks at the rate of approximately 3200 a day, with demand in excess of the output. Indications, but not a formal announcement, are that the Ford passenger car output is daily increasing, and that the demand for Ford trucks is well ahead of the output, with the truck division working at capacity.

Buick is at capacity, and Hupp Motor Car Company carried over unfilled orders on September 1, for more than $3,000,000 of cars. Studebaker is working at capacity both Detroit and South Bend plants on new custom models. The company sold twice as many sedans in August as in any one month of its history. Oakland Motor Car Company shipped 8713 Oaklands, and 9364 Pontiacs in August. All Nash plants are now at practically capacity production on recently announced new models, and President Jewett of the Paige Detroit, says the outlook for a fall business was never better.

Up to September 1, the Willys Overland had produced 30,000 new Whippets. Out of a daily output of 800 cars from the Overland plant, 500 are Whippets.

COMPLETE BUILDING FOR CADILLAC OFFICES

With the completion September 15 of a new $600,000 administration building, the Cadillac Motor Car Company has brought to a close a building and equipment program which was begun in 1919, and which has involved a total investment of over $25,000,000. The final phase of the original program, begun two years ago and representing an outlay of $5,000,000, has included, besides the new office building, the erection of a new foundry unit covering seven acres of ground, a new assembly building 126x750 feet in size, and additions to distribution facilities.

The structure is on the east side of Clark avenue in Detroit and occupies a central position among the other plant buildings. It is four stories high above the basement, and the structural supports of reinforced concrete provide for a fifth floor when needed. Its completion releases for manufacturing purposes 45,442 square feet of floor space formerly occupied by the general offices.

MONROVIA ADOPTS PEDESTRIAN WALKS

Monrovia is planning to assume big-city airs in traffic control, according to A. J. Little, head of the Police Commission, and Chief of Police Scott. Travel on Foothill Boulevard and other traffic arteries leading east and west has increased to such an extent as to make this necessary. The injury to Mrs. Alice Mercer, a well-known citizen, at an intersection hastened the decision.

Pedestrian signs will be posted, informing the residents using sidewalks and crosswalks that they must obey traffic signals or be subject to arrest or fine. Pedestrian walks will be placed in the middle of the blocks, and later automatic traffic signals may be installed.

QUITS NEWSPAPER

John J. Hines, for several years promotion manager of the Syracuse (N. Y.) Post-Standard, has resigned to accept a position as assistant to A. M. Taylor, advertising manager of the Franklin Automobile Company of Syracuse, N. Y. Mr. Hines has been identified with newspaper work for the last fourteen years, syndicating promotion material to metropolitan publications and holding positions in the news, advertising and merchandising departments of the Post-Standard.

The following reductions in factory list prices are effective September 27, 1926.

	PRICE CUT
Standard Six	
Country Club Coupe	$ 35
Standard Six Sport Roadster	80
Big Six Club Coupe	205
Big Six Custom Brougham	200

Prices of the complete Studebaker line are now as follows:

STANDARD SIX	
Duplex Roadster	$1365.00
Duplex Phaeton	1390.00
Coach	1450.00
Sport Roadster	1460.00
Country Club Coupe	1515.00
Sedan (Wool Trim)	1570.00
Custom Victoria	1565.00
Custom Sedan	1625.00
SPECIAL SIX	
Coach	1750.00
Brougham	2115.00
BIG SIX	
The President	2555.00
Club Coupe (5 pass.)	1755.00
Duplex Roadster	1790.00
Sport Phaeton (The Sheriff)	1880.00
Sport Roadster (4-pass.)	1950.00
Custom Brougham	2075.00
Duplex Phaeton (7-pass.)	2105.00
Brougham (127" WB)	2445.00

All prices delivered in Los Angeles and include disc wheels and four-wheel brakes on all models.

LOWER PRICES For Finer Studebaker Cars

An announcement by **Albert Russel Erskine,** *President of The Studebaker Corporation of America*

IN establishing prices on the new Studebaker Custom Sedans, we anticipated an increased sales volume. This has been forthcoming, for sales of Sedans since August 1st, 1926, have been more than double the best previous similar period, and more than four times the same period in 1925.

The Big Six Custom Brougham has registered a particularly gratifying volume but our dealers assure us that if the price of this model can be lowered substantially, sales can be trebled beyond even present volume.

We are, therefore, reducing the price of this model $200.00, giving purchasers immediately the benefit of economies which will result from increased production.

The Big Six Custom Brougham at $1785.00 is selling at the lowest price ever established for a Big Six four-door enclosed car. Prices of the Big Six Club Coupe, Standard Six Country Club Coupe and Standard Six Sport Roadster have also been reduced.

PAUL G. HOFFMAN CO., Inc., Los Angeles

Figueroa at Pico Street

6116 Hollywood Boulevard — *Five Convenient Neighborhood Shops* — *240 North Market Street Inglewood* — *427 North Camden Drive Beverly Hills*

Studebaker sales and service at 3000 points throughout the United States

ARIZONA
BISBEE—Bowen-Sims Motor Co.
CASA GRANDE—Bayless-Johnson Co.
DOUGLAS—Reay & Johnson
FLAGSTAFF—Jos. J. Waldhaus
GLOBE—Johnson Motor Company
JEROME—New State Garage
KINGMAN—Templeman-George Garage Co.
MESA—Bowen-Sims Motor Co.
MIAMI—Johnson Motor Co.
NOGALES—Bowen-Sims Motor Co.
PHOENIX—Bowen-Sims Motor Co.
PRESCOTT—Chas. G. Riebeling
SAFFORD—Safford Motor Sales Co.
SUPERIOR—Pinal Motor Co.
TUCSON—Bowen-Sims Motor Co.
WINSLOW—H. A. Funk
YUMA—C. C. Sharpensteen

CALIFORNIA (South)
ALHAMBRA—S. D. Brockman
ANAHEIM—Harry D. Riley
BAKERSFIELD—Bakersfield Motor Co.
BISHOP—Will L. Smith
BLYTHE—McArthur & Hinckley
BRAWLEY—Virgil L. Juvenal
BURBANK—Packer Motor Co.
CALEXICO—Wm. Hems
CORONA—Mission Garage
COVINA—Elsbery Reynolds, Jr.
CULVER CITY—G. G. Bundy
EL CAJON—El Cajon Machine Co.
EL CENTRO—Imperial Valley Motor Co.
EL MONTE—S. D. Brockman
ELSINORE—G. H. Morton
ESCONDIDO—Gooch & Porter
FILLMORE—Glen City Motor Co.
GARDENA—P. E. Hennis
GLENDALE—Packer Motor Co.
HEMET—Ben C. Moulden
HUNTINGTON BEACH—Harry D. Riley
HUNTINGTON PK.—Sassard & Kimball
LOMPOC—Upton & Banks
LONG BEACH—Glenn E. Thomas Co.
MONROVIA—W. F. Krumm & Co.
MONTEBELLO—Whittier Garage Co.
NATIONAL CITY—E. G. Tarr
NEEDLES—Earl Hodge
ONTARIO—Pearson & Pearson
ORANGE—Harry D. Riley
OXNARD—Stow Motor Company
PALMDALE—Fred A. Alley
PASADENA—Keller Bros.
POMONA—Elsbery Reynolds, Jr.
REDLANDS—A. C. Almind
REDONDO—P. E. Hennis
RIVERSIDE—F. Clare Thomas
SAN BERNARDINO—C. E. Elson
SAN DIEGO—John F. McKnight
SAN FERNANDO—Allington-French Co.
SAN PEDRO—Glenn E. Thomas Co.
SANTA ANA—Harry D. Riley
SANTA BARBARA—Santa Barbara Motor Co.
SANTA MARIA—Harry Parnell
SANTA MONICA—G. G. Bundy
SANTA PAULA—Glen City Motor Co.
TAFT—Taft Motor Company
VAN NUYS—Allington-French Co.
VENICE—G. G. Bundy
VENTURA—Stow Motor Company
VICTORVILLE—M. C. Adams
WHITTIER—Whittier Garage Co.

NEVADA (South)
LAS VEGAS—Jas. H. Down

NEW MEXICO (Southwest)
ALBUQUERQUE—Franciman Motors
CENTRAL—Central Gar. & Filling Sta.
GALLUP—L. K. Heller
LAS CRUCES—Mesilla Valley Motors
SANTA FE—Griffin-Parsons Motor Co.

TEXAS (Southwest)
ALPINE—Herd Motor Co.
EL PASO—Southwestern Motors
MARFA—Herd Motor Company

STUDEBAKER

Picking Strong Points



Frank C. Braden is at the left in the picture discussing the construction of the Victor Springfield tire.

OPTIMISTIC ON RUBBER PROSPECTS

Eastern Visitor Dispels Hope of Using Reclaimed Material in Tires

Optimism fairly oozes from Frank C. Braden, general sales manager of the Hamilton Rubber Manufacturing Company, Trenton, N. J., manufacturers of Victor Springfield tires, who is visiting Los Angeles this week on his annual inspection tour among Victor Springfield distributors.

"The rubber market is much firmer recently and there is every indication of a gradual climb in the price of crude," said Mr. Braden, in conversation with N. Bershon of the Bershon Tire Company. "Rubber at no time has gone low enough this year to come under the British restrictive measure.

"Some manufacturers this year have argued that reclaimed rubber could be used in the manufacture of tires without seriously affecting the quality. If such a condition were true it would, of course, enable the manufacturer to turn out tires at considerably less cost.

"Victor Springfield tires have always been made without any reclaimed rubber and we determined to ascertain definitely the effect of adulterating the rubber with reclaimed. We made two tires, one with a small percentage of reclaimed, and the other according to our regular Victor Springfield specifications with no reclaimed rubber. These tires were tested under the direct supervision of the United States government Bureau of Weights and Standards. The report said that the regular Victor Springfield tire gave almost two-thirds again as much service as the tire made with reclaimed rubber. Naturally, that was enough for us, and Victor Springfields will be made as in the past without the use of reclaimed materials.

"The recent experiments in Guayule plant have been interesting and it may be that rubber suitable for mechanical goods may be developed from the plant, but nothing that could be used in tires of first quality."

Home to Get into Trouble

VAN NUYS, Sept. 25. (Exclusive)—Just how good a Ford automobile can be, and how perverse, when it wants to, is related here by Rev. David Farquharson, pastor of the Van Nuys Presbyterian Church, who has just returned with his family from a 1600-mile vacation journey through northern sections of the State.

"We left here," Rev. Farquharson says, "our Ford behaving splendidly. We went into valleys, over ridges, through sloughs, on rocky roads and up and down the most nerve-racking of steep inclines. There was never a hint of tire trouble, engine trouble or any of the other ills that an auto is heir to.

"On our return to Van Nuys, rejoicing over the splendid behavior of our car, we came within two blocks of home. Of a sudden one of the back tires sat down and we were forced to trundle in flat."

SPUR IN PASADENA

Permission has been granted by the Railroad Commission to the Atchison, Topeka and Santa Fe Railway Company to construct a spur track at-grade cross Kinnelo avenue in the vicinity of Pasadena.

THE BRAKE SHOP, INC.
1227 S. Olive

SAVE YOUR WIFE AND CHILDREN
from possible disaster by having your brakes put in A-1 condition on The Brake Shop's testing and adjusting machines . . . It's a "grand and glorious feeling" to know you have ASSURED SAFETY with properly working brakes . . . Quick service—Low cost.

THE BRAKE SHOP, INC.
We Make 'Em Stop
1227 S. Olive
BET. 12TH AND PICO
WEstmore 2651

DELIVERIES INCREASE BY MONTH

August Business Shows Improvement Over That of July

The sale of Pontiac sixes in Southern California in August exceeded those for July, according to Reeve Gartzmann, Pontiac and Oakland distributor, and he prophesies that September will exceed even the high mark in sales for August.

"The Pontiac was slow in getting under way here in Southern California," says Gartzmann. "We could not understand the lethargy of the public. The remarkable economy showing of the Pontiac in the Yosemite economy run was the first public demonstration of the car's prowess in actual competition.

"With its comparative economy once established we set out to demonstrate its dependability. We first subjected the Pontiac to what we thought was the supreme test. This was the Los Angeles-to-Albuquerque-and-return speed dash. The Pontiac not only shattered the existing record, but set a new one for the continuous round trip. It made the one-way run of 918 miles in twenty-three hours and twenty-nine minutes and the round trip of 1836 miles in fifty hours, fifty-eight minutes, during a rain and snowstorm. This was an accomplishment never before attained by a motor car and still stands as the record.

"Six weeks later the Pontiac was again set out on what proved even a more arduous trip and despite the hard going it clipped five hours fifty minutes off the record from El Paso to Los Angeles, averaging 46.61 miles an hour for the 993-mile grind.

Sales Record for Year is Gratifying

"The contract year of the Troy Motor Sales Company, Nash distributors for Southern California and Arizona, is from the 1st inst. to August 31, inclusive. During the last contract year, from September 1, 1925, to August 31, 1926, inclusive, there were 5176 new Nash cars sold throughout the Troy territory," says Robert S. Breyer, vice-president and general manager of the Troy Motor Sales Company.

"For a distributor in this territory to market better than 5000 new automobiles in a year requires a comprehensive dealer representation and a product with a distinct value offering.

"The fact that Nash sales for the first eight months of this year in this territory have more than doubled over a like period of last year is ample indication that the motoring public at large is rapidly coming to the realization that now, more than ever, 'Nash leads the world in motor-car value.'"

Says Attempt to Rank Second Place in Sales

Men in the motor-car industry in discussing the price reductions made by the Willys-Overland Company recently on Overland Whippets and Overland six, agree that the action presages an attempted move by the Toledo manufacturer to keep step into second place in the automobile business in America, Ford not being considered.

This statement was made by L. J. McCracken, manager of the Willys-Overland-Pacific Company, after receiving information on how the price reduction was taken in the East.

"The Willys-Overland Company is in good position to make a strong bid for this place," said Mr. McCracken. "In 1925 the company's production ranked fourth, exclusive of Ford. The plant investment is low, which is an important advantage in starting a large sales campaign. Earnings for the first half of this year have been very satisfactory, although the company has put four new models on the market in the last eighteen months."

ENTHUSIASM SHOWN FOR REDWOOD TOUR

CLOVERDALE, Sept. 25. (Exclusive)—Considerable enthusiasm is being evinced in the proposed "first-of-its-kind" motor-coach caravan tour of the Redwood Empire by the Redwood Empire Hotel-Resort Conference, according to James (Dad) Snyder, chairman of the committee on arrangements.

"Every hotel and resort operator in the Redwood Empire of any consequence, of which there are over 100, has expressed himself in favor of our tour caravan of eight days through the Redwood Empire," declared Snyder, "and so far only three have found it impossible to go, although these three heartily agree with the trip idea."

"ROADRUNNER" SPEEDY

Desert motorists who have wondered at the speed of the "roadrunner" or chaparral cock, as he is sometimes known, may be interested in the explanation offered for the bird's ability to get over the ground rapidly offered by Watt L. Moreland, vice-president and general manager of the Moreland Motor Truck Company, manufacturers of light and heavy duty trucks at Burbank.

Insamuch as one of the most popular models of the Moreland trucks has been named "The Roadrunner," after the desert bird's best-known qualifaction, Moreland may be regarded as somewhat of an authority.

"The 'roadrunner' really taxies over the ground like an airplane," said Moreland. "He doesn't rise and fly but his wings act as a propellor and his tail as a rudder while his feet move rapidly over the ground, barely touching it. The appearance is of the bird actually running—as he is—but instead of his legs furnishing all the motive power his wings are aiding him a lot."

Records have been received by the Moreland Company of "roadrunners" keeping ahead of automobiles on the highway traveling forty miles an hour. They sometimes stay in the road, particularly if it is straight, for a half-mile or more. That is where the name "roadrunner" was acquired.

Mr. Moreland has added that the name was chosen for the light duty truck manufactured by his company because it embraced the same qualities as does the humble desert bird.

"The 'roadrunner' truck is speedy and built to meet needs of present-day traffic," he asserted.

Need Warning Signals for Flat Tires

"A tire that would 'knock,' ring a bell or blow a horn when it's underinflated or requires inspection, is the need of motorists," according to the C.T.C. factory representative here.

"When his motor knocks, or the transmission or rear end growls, Mr. Motorist knows right away that something's wrong, and he immediately applies corrective remedies. Because your tire operates silently, and provides no warning noises, it is up to the car owner to make regular and frequent inspection of his tires, in order to receive the service that the manufacture has painstakingly put into them."

KING-FRIX TAKES FIVE-YEAR LEASE

VAN NUYS, Sept. 25. (Exclusive)—The King-Frix Motor Company, Dodge automobile distributors, has taken a five-year lease on the north part of the new Kunert Building on Van Nuys Boulevard at Hamlin street, and as soon as arrangements can be perfected, will remove from its present quarters in the Robert Allington Building on Victory Boulevard. The King-Frix Company also has leased the large lot in the rear of the Kunert Building, on which will be erected a modern repair shop, with special lighting system, large cranes to handle cars and other up-to-date repair-shop accessories. The concern is among the leading dealers here and in San Fernando Valley. It will now have one of the most handsome show and salesrooms in this section.

SIX CYLINDERS BALANC

"Many people have the erroneous idea that the more cylinders there are in an engine the fewer vibrations," remarks Robert S. Breyer, vice-president and general manager of the Troy Motor Sales Company, Nash distributors in Southern California and Arizona.

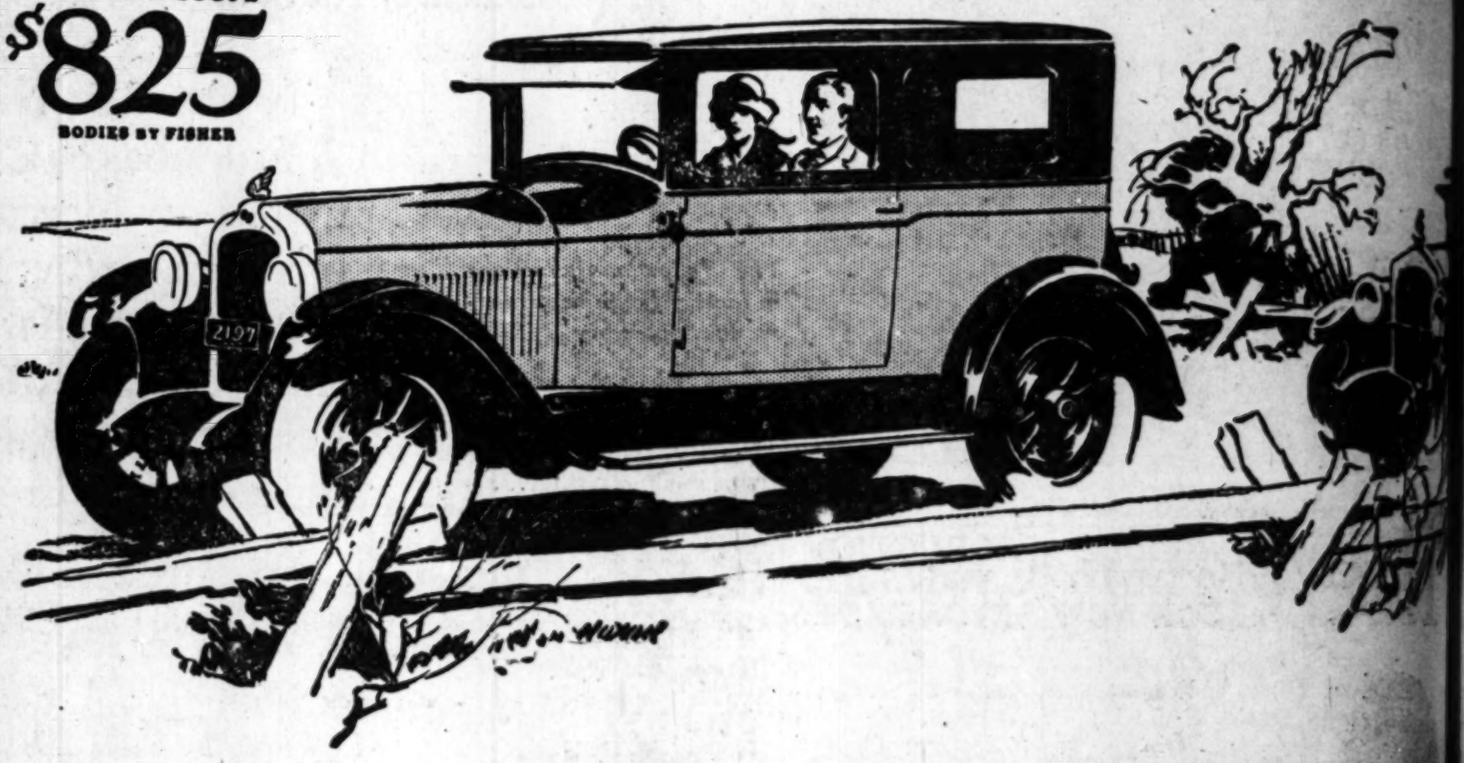
"Knowing that a two-cylinder engine ran at least a little more smoothly than the old one lunger, and knowing that the four ran much more smoothly than the two-cylinder engine, the motorist assumes that the rule must apply all the way up—that an eight must run more smoothly than a six, for instance. But it doesn't.

"The reason an eight can not be as completely balanced as can a six is a technical one, and proof involves mathematics. But just get this point in your mind: Every time the crank-six—shaft of a one-cylinder engine makes one revolution, six similar forces are set up.

"Why these happen is a ... can't tell any more than a ... you why rubber is a gre... It simply happens that ... If it had been four than a ... cylinder would be the ... one which lends itself ... ideal balance.

"Three six vibrating ... over, come at regular ... time one-sixth of the ... been completed. By ... five more cylinders and ... forces opposed and ... vibrating forces, and the ... turbances is nil.

"Because a six-cylinder ... comes nearer to being ... balanced' one (meaning ... herently balanced) all that ... light six, special ... are ... seven-bearing crankshaft ...



Try to follow a Pontiac Six for a day

You may be well aware of the Pontiac's abilities in traffic. You may have observed how swiftly it accelerates and how easily it handles. But you cannot comprehend the superiority of Pontiac Six performance until you have tried to follow some Pontiac owner for hours at a stretch.

The Pontiac Six is designed to travel rough roads without pitching, gallop or sidesway. It is built to withstand the pounding of sustained high speeds. It will maintain the punishing pace of better than 50 miles an hour, for as long as you like—*and easily, too!*

And simply because, with that stamina are combined comfort, grace and beauty, as in no other low-priced six, the Pontiac Six continues its triumphant march toward the unchallenged sales leadership of its field.



Pontiac Six Landau Sedan, $895. Oakland Six, companion to Pontiac Six, $1025 to $1295. All prices at factory. Easy to pay on the liberal General Motors Time Payment Plan.

Anthony A. Tutt Co., 4517 S. Vermont Ave.
Bliss & Paden 4824 So. Broadway
Menneke Bros., 1252 N. Western Ave.
Gayle R. Blakeley, 5021 Pasadena Ave.

Reeve Gartzmann, Inc
1929 South Figueroa Street
Telephone WEstmore 2431
Dinner Hour Radio Program 6:00 to 7:00 each evening over KFWB

C. H. Malmgren, 3225 W. Washington
Pearson Motors, 2424 W. 7th St.
Bert S. Haney, 4065 Whittier Blvd.

OAKLAND-PONTIAC
PRODUCTS OF GENERAL MOTORS
Sixes

Nine Great American Racing Stars *buy* The Greatest BUICK Ever Built

Within thirty days after its introduction, the Greatest Buick Ever Built received one of the greatest tributes ever paid a motor car.

Nine internationally famous A. A. A. speedway stars singled it out above all other cars for their personal use and for their families!

Some of these men are graduate engineers. Others are veteran automobile designers. All of them know motor cars—probably as no other group of nine men in the world.

They have learned the vital necessity of fine engineering, rugged construction and brakes that never fail. They know the importance of stamina and riding comfort. They instantly recognize those qualities of performance that lift a car above the commonplace.

Almost daily they drive the costliest types of hand-constructed automobiles being built today—yet read what they say about Buick and why they chose it for themselves.

Here is expert opinion on those qualities of vibrationless performance, efficient operation, handling safety and brilliant beauty, which stamp the Greatest Buick Ever Built as the greatest motor car value ever offered.



Frank Lockhart
"After a rigid test, I am convinced the 1927 Buick has advanced engineering ideas, which make it superior to any motor car built. I demand this car on its performance, and roadability, which has been in making the racing circuit from Coast to Coast."



Bennett Hill
"I know there's a real car under the hood—that's what makes automobiling—that's why my new Buick—with its silent power-flow and its reliable four-wheel brakes makes me feel better than any other car I have ever wheeled."



Dave Lewis
"The new 1927 Buick convinces me that Buick constantly lives up to its promise—'When better automobiles are built, Buick will build them'."



Peter De Paolo
"They named it correctly when they called it the Greatest Buick Ever Built. But they might have added, 'And the greatest value ever offered.' I still think I'm not wasting my money by owning two Buicks."



Bob McDonogh
"I thought I could judge the speed of a car. The smooth, vibrationless operation of my new Buick fools me and I can't tell within 20 miles an hour of its speed unless I watch the gauge. Never have I driven a car that operates with as little effort."



Frank Elliott
"From zero to seventy, there isn't a change in the performance of my Buick. I have never driven a car before that was absolutely without a speed where vibration took the joy out of driving. Buick has certainly set a mark for perfect design and workmanship in passenger car construction."



Earl Cooper
"My mechanician best expressed my opinion of the 1927 Buick, when he said: 'The smoothness of electricity most nearly expresses the feeling its silent power-flow gives you'."

VALVE-IN-HEAD Buick MOTOR CARS



Cliff Woodbury
"Buick delivers the goods. I never worry about getting there and back—and this new car does it so easily and so quietly that you never know there's an engine under the hood."



Fred Comer
"I bought a Buick because I wanted the most automobile I could get for the money spent—most in mechanical perfection—most in style and comfort. Buick gives me all, plus the snappiest passenger job I have ever handled."

HOWARD AUTOMOBILE COMPANY

21st Year — of Los Angeles — 21st Year

1367 SOUTH FIGUEROA STREET

HUNTINGTON PARK STORE, 5701 PACIFIC BLVD.

EAGLE ROCK TO BE BENEFITED

Four Major Traffic Roads to be Developed

Work in Progress Now on Suburban Improvement

Hundred Miles of Highway in Progress in District

Four major traffic arteries leading into Eagle Rock will soon be completed, removing a handicap on travel from Los Angeles. Eagle Rock Boulevard will soon be like the wrist of a hand, four boulevard fingers leading from it, Fletcher Drive, Hyperion avenue, Figueroa street and the contemplated Alessandro drive forming the connections.

Eagle Rock Boulevard, repaved, will be ready for traffic in three weeks, it is believed. This stretch has given motorists trouble ever since Ford made flivvers. This new road is being used to some extent now, though from York Boulevard to Verdugo Road the asphalt surface is not laid on the concrete roadway. On the west side of this improvement, not far from Verdugo Road, may be seen the broad set-back without curb, where Fletcher Drive will open across the Los Angeles River to Glendale Boulevard, over a bridge now being built. The drive will go under the Pacific Electric tracks to Glendale Boulevard. Hyperion avenue and bridge form another important link in the transportation outlets. Hyperion bridge will take the place of the narrow bridge which Glendale avenue now uses.

Councilman I. C Ash states there are almost a hundred miles of street improvements under way or to be ordered soon in this district with bridges costing $3,000,000 planned or under way.

Life-Saving Driving Rules Are Recited

There isn't a dangerous grade or railroad crossing in the United States if crossed with proper care, according to an eastern opinion reaching the public safety department of the Automobile Club of Southern California.

The authority for the statement gives the following recipe to motorists as the method of taking the danger out of grade crossings:

Always make sure your car is in order; never drive over thirty miles an hour; never pass a crossing until you know the way is clear; don't drive in the mud or on slippery roads or pavements; always give the speed maniacs the right of way.

"Of course, the maniacs make you mad, but better be mad than dead," he says.

Net Proceeds—One Automobile



Two U.S.C. students worked on a boat running through the Panama Canal to New York, pooled their wages with two more Trojans and bought a Chevrolet. It brought them back to Los Angeles and school. From left to right the boys are R. J. Holland, H. B. McPike, W. Bahls and F. H. Holland.

BOYS BUY MACHINE ON BOAT WAGES

Students at Local School Go East as Laborers But Return Tourists

It is not impossible for a vacation period to contribute a liberal share to a college education. This is the opinion at least of four students at the University of California who have just resumed their studies after a summer vacation which comprised experiences which, they declare, they would not trade for a great deal of money. Yet the said experiences were acquired at no cost and the boys are, in fact, financially to the good to the extent of one veteran Chevrolet touring car.

W Bahls and H B. McPike signed on the steamer Montanan for a trip through the Panama Canal to New York City after the close of the university last June. They had a great trip and enjoyed the work on the big steamer. Landing in New York with their wages for the voyage, they met R. J. Holland and his brother Frank, who were anxious to make the trip to the Pacific Coast to enter the University of California.

The four boys pooled their funds, and started shopping on the used-car row in New York City. They discovered a veteran Chevrolet touring car which had already seen more than 20,000 miles of service, and whose price about fitted their resources.

They averaged practically 400 miles a day traveling 3982 miles on their western journey, and landed at the University of California in just ten days after their start from New York City.

NEW AUTO SALES SOARING

California Gives New York Close Race in Actual Number of Cars and Holds Per Capita Lead

Let the querulous one who is always pondering over "where do all these automobiles come from," study the California registration figures to his increased amazement. In the first eight months of this year 143,413 new motor cars were delivered into the hands of owners in the Golden State, the latest compilations by Motor Registration News shows.

While California is giving New York a close race for the leadership in the actual number of automobiles, this State has a wide margin in cars per capita. The southern section of California is leading the State in the number of motor cars now in use and in sales. For the first eight months of the year Southern California's new car total is 75,246, while the northern portion has added 68,167.

The sales totals for the two sections by months as summarized by Motor Registration News is as follows:

	South	North	State
January	7,896	6,440	14,428
February	8,251	9,993	15,344
March	11,581	10,216	21,797
April	10,178	8,866	19,044
May	9,755	9,115	17,870
June	10,948	8,470	19,357
July	9,744	8,729	18,993
August	10,234	7,888	18,121
	75,246	68,167	143,413

California, as a whole, showed a gain of 3 per cent in the sales over August of 1925. Buick, registering 1788 of the new models, made an increase of 95 per cent over the introductory month of last year. With the largest sales in its history, Buick also broke all its August delivery records for a new model because of the preparations that had been made at the factory for increased production, according to Harold W. Tuttle, assistant general manager of the Howard Automobile Company of Los Angeles.

"The California registration figures show that Buick led the six-cylinder division by wide margin," said Tuttle. "The Buick figures were exceeded by only two light four-cylinder makes. Last year in the first month of its new models Buick delivered only 914 cars in this State. The total of 1788 this year in August best tells how the Buick factory has increased production to meet the demand.

"We naturally are pleased with the increased shipments. But we wish that they were even greater. But with every part of the country running us strong competition in sales, according to the word we have from the factory, we are unable to get all that we would like to have.

"It was interesting news we received from the factory last week that nine of the country's foremost racing drivers had purchased new Buicks."

ADD FIVE NEW TRUCKS TO FLEET

Union Rock Company Puts Six Wheel G.M.C.s in Service

With more than 300 motor trucks already serving its eleven producing plants and fifteen bunkers, the Union Rock Company has just added five new 6-wheel G.M.C. trucks to its fleet, according to announcement yesterday from the local General Motors headquarters.

"During my four and a half years as president of the Union Rock Company," said George A. Rogers, in commenting on the purchase, "we have experienced great satisfaction in the results obtained from our G.M.C. fleet.

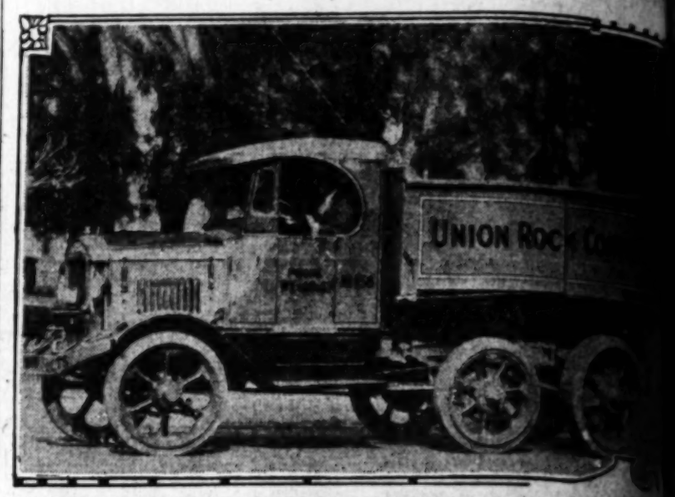
"The gruelling service under which our trucks must operate in conveying crushed rock, washed sand and screened gravel to building and paving jobs in Hollywood Hills, Beverly mountains and San Gabriel Valley points is an unusual test of truck dependability.

"I am glad to say that G.M.C. six-wheel trucks have given us exceptional service with great dependability."

SPEED CARNIVAL

"On the wide, flat, hard sand beach of Ensenada several attempts have been made to lower the mile speed record for which a cup is awarded by the Club Internationale of Ensenada," says H. E. Franklin, manager for Reeve Gartzmann, Oakland and Pontiac distributors. "Complete information about the contest can be obtained from the Los Angeles headquarters of the club at 330 Sun Finance Building.

There Are Three Hundred in This Family



Solomon set up a record in wives and what he really needed was the fleet of trucks owned by Union Rock Company—they are dump trucks. Five new ones, six-wheeled G.M.C. trucks, have just joined the battalion.

PAVE ENCINITAS STREET

The main street of Encinitas is being paved at the present time, according to information received at the touring department of the National Automobile Club. This does not interfere with travel over the portion of the street already paved. No detour is in effect, but care is necessary in driving this half-mile stretch because of the machinery and equipment.

LICENSE PALO ALTO BUSSES

The Peninsular Railway Company has been authorized by the Railroad Commission to continue experimental operation of busses in the city of Palo Alto for one year from September 28, 1926, on condition that such service may be discontinued on ninety days' notice if it is found that the revenues are insufficient to warrant operating the same.

COL. FANEUF GOES TO ARIZONA POST

PHOENIX, Sept. 25. (Exclusive)—Col. Ralph J. Faneuf has been transferred here from the Star Motor Company's Los Angeles headquarters, to be in charge of the company's interests in Arizona, succeeding Landon Maddox, who goes to Los Angeles. Col. Faneuf in 1916 was in command of the First California Field Artillery, stationed for six months in Nogales and Douglas, Ariz.

13 years selling HUPMOBILES

Form 1201-S

CLASS OF SERVICE	SYMBOL
TELEGRAM	
DAY LETTER	BLUE
NIGHT MESSAGE	NITE
NIGHT LETTER	NL

If none of these three symbols appears after the check (number of words) this is a telegram. Otherwise its character is indicated by the symbol appearing after the check.

WESTERN UNION TELEGRAM

NEWCOMB CARLTON, PRESIDENT — J. C. WILLEVER, FIRST VICE-PRESIDENT

The filing time as shown in the date line on full-rate telegrams and day letters, and the time of receipt at destination as shown on all messages, is STANDARD TIME.

Received at Main Office, 608-610 South Spring St., Los Angeles, Calif. Always Open

AA945 89 NL 1/70 1 EXTRA HU DETROIT MICH SEP 17 PM 9 12

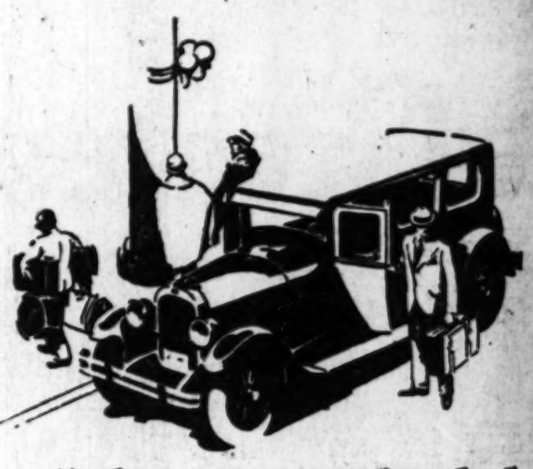
GREER ROBBINS CO.
1509 SOUTH FIGUEROA LOSANGELES CALIF.

THIS MONTH CELEBRATES YOUR THIRTEENTH YEAR AS A HUPMOBILE DISTRIBUTOR AND ONCE MORE WE ARE PLEASED TO EXPRESS OUR APPRECIATION OF THE PLEASANT BUSINESS RELATIONS ENJOYED WITH YOUR ESTEEMED FIRM AND ESPECIALLY COMPLIMENT YOU ON THE PERCENTAGE OF INCREASE FOR THE FISCAL YEAR ENDING JULY THIRTY FIRST AND FOR THE EIGHT MONTHS OF THE CALENDAR YEAR ENDING AUGUST THIRTY FIRST STOP WE ARE SURE WITH THE INCREASING POPULARITY HUPMOBILE WARRANTS THIS FINE WORK WILL BE CONTINUED WITH EVERY WISH FOR YOUR SUCCESS

HUPP MOTOR CAR CORPN COLE.

GREER-ROBBINS COMPANY

1509 S. Figueroa St. Telephone WEstmore 4451
Vermont Ave. Salesroom, 4039 S. Vermont. Telephone UNiversity 4700
Open Evenings Until 9; Sundays, 9 to 5



What "dependable" really means

Ponder the basic elements underlying Dodge Brothers remarkable success and one simple fact stands boldly out:

The public not only believe in the goodness of Dodge Brothers Motor Car, they believe in the men who build it and the men who sell it.

That is why the word DEPENDABLE is associated the world over with Dodge Brothers name. It goes beyond the product and embraces every department in Dodge Brothers great organization.

Touring Car	$ 966
Sedan	1081
Coupe	1018
Sport Roadster	1115

Delivered

ALBERTSON MOTOR COMPANY

1540 SOUTH FIGUEROA
4927 VERMONT AVE ---- 5001 PASADENA AVE
214 N. PACIFIC BLVD. HUNTINGTON PARK

Patronize Your Nearest Dodge Brothers Dealer

DODGE BROTHERS MOTOR CARS



...ly needed was the fleet of trucks owned by the ... ones, six-wheeled G.M.C. trucks, have just been ...

...D ALTO BUSSES

...Railway Company ...ed by the Railroad ...ntinue experimental ...es in the city of ... year from Septem... ...condition that such ...ontinued on Nine... ...it is found that the ...fficient to warrant ...e.

PROPERTY SOLD

LANKERSHIM, Sept. 25. (Exclusive)—F. W. Hicks, president of the Lankershim Chamber of Commerce and proprietor of the Mission Inn Company, has bought the M. J. ... service-station property at ... mouth with three large lots, at ... noga avenue and Sherman Way ... consideration was $65,000. The ... owner has leased the property ... Clyde McClellan of Lankershim.

...ORE RECORDS ARE SMASHED

...annonball" Baker Crosses Country



Greeting Driver on Arrival

...ched a generous slice from ...ong-standing transconti... ...ord records, "Cannonball" Ba... ...ved in Los Angeles last Mon... ...ays in his Ford roadster, which, ...a high gear, he had driven ...ew York City in just five days, ...hours and forty-three min... ...time was officially timed at ...ished by Western Union of... ...and the character of his latest ...ntinental journey was perhaps ...more spectacular than any of his ...e seventy-three trips across ...American continent.

...ng all questions whether ...ove all the way in high gear, the ...and reverse gears were removed ...ix or before the start and the ...ansion was sealed in a fashion ...as to make it impossible to replace ...gears without breaking the seal. ...Baker's arrival in Los Angeles, the ...was inspected by Joe Nikrent, ...ing driver and automotive ...ert, and found intact.

...ker was welcomed in Los Angeles ...large gathering of local motor... ...men. Among them were Walter ...Hixon, manager of the Los An... ...branch of the United Motors ...Inc., who was keenly inter... ...in the performance of the Delco ...ignition with which the Ford ...was equipped. Hal G. Baker, sales ...manager of the Western Auto Supply ...company, likewise was present to ...greet "Cannonball" and to inquire ...concerning the performance of the ...tires on his car. J. Benjamin ...and Chester J. Hubbard, Ford ...dealers, were present.

...Baker's speed did not account for ...a new record, but rather long ...hours of steady driving. Lightweight, ...one of Baker's own design helped ...negotiate the steep mountain ...passes encountered on the road.

...alesmen of Los Angeles Lead on Coast

...Chevrolet salesmen from ...Southern California featured promi... ...role in the transactions of the ...annual meeting of the members of the ..."100 Car Club" in San Francisco last ...week. There are three divisions of ...the organization of the leading ...Chevrolet salesmen, the national, the ...regional and the zone divisions, and ...their places are determined, not by ...zones, but by the number of ...Chevrolet sales they have made.

...J. Bradshaw of the Los Angeles or... ...division of Spencer Kennelley, ...holds the highest position of any ...salesman on the Pacific Coast. He ...ranks as the third highest salesman ...in the entire United States and, ac... ...cordingly occupies the position of ...honorary of the national division of ...the 100 Car Club.

...In the regional organization, which ...includes almost everything west of the ...Continental Divide, three Southern ...California men occupy the offices for ...the present year. They are E. E. ...Hough of the Manual Arts Motor ...Company, vice-president; E. E. Wil... ...liams of the Glendale forces of ...the J. T. Hough, secretary, and I. Rich ...of the Winslow B. Felix Company, ...treasurer.

...In the zone organization of the ...100 Car Club, Paul Hollis of the J. V. Bald... ...win Company holds the position of ...governor by virtue of his sales rec... ...ord. E. B. Denton of the Winslow ...B. Felix Company is vice-president; ...Ray Bowen of the Economy Chev... ...rolet Company, secretary, and Harold ...Hall of Monrovia, treasurer.

THROWING DIRT

...The big steam shovels at work ...on the new factory of the Oakland ...Motor Car Company are removing ...many cubic yards of dirt a day," says ...Walter Hartsmann, Oakland and Pon... ...tiac distributor, "and a total of 300,... ...000 yards must be removed before ...the excavation is completed."

OLD PRISON LANDMARK FOR YUMA

Thick Old Adobe Walls of Carcel Still Standing in Desert Town

YUMA (Ariz.) Sept. 25. (Exclusive) Among the sights offered a tourist at Yuma is the old Territorial prison, set high on Prison Hill, just back of the new Southern Pacific station. The thick adobe walls on which armed warders once paced, still are very much in evidence, as are the cell buildings within, and the guard house and the old superintendent's home on the bluff, just above the Colorado River. Now is to be the preservation of the old prison cemetery, in which the headstones bear only the numbers of the prisoners who died while under sentence. In this old burying ground lie the mortal remains of some of the most notorious of southwestern desperadoes, with inclusion of Jack Swilling, who founded the Salt River Valley, and of Jake Laustennau, the leader of a great insurrection at Morenci. Many of these old-timers were not criminal by nature, but merely violent after the fashion of the times, and some day their stories may be written from the archives of the prison. The property has reverted to the city of Yuma, but the State now is assuming the expense of building a neat fence inclosing the graves on the hillside that slopes away toward the junction of the Gila and Colorado Rivers.

Women Bid for Use of Family Car

The old idea that women know nothing about mechanics and care less is fast being supplanted by a realization that, after all, women have a mechanical turn of mind. This is the contention of P. V. St. Clair, manager of the Sperl Motor Car Co. St. Clair says:

"The automotive engineer used to design cars with only a man in mind as the owner-driver. But today the woman is being considered more and more. And her appreciation of finish and lines is the least of the engineer's worries.

"Women are demanding mechanical features today in addition to style. For instance, we can thank the ladies for a great part in forcing the four-wheel brake issue.

"Vibrationless motors, easy action clutches, ball-bearing steering and a great many other mechanical features boasted by the latest models are in their final analysis improvements that have been demanded by women.

"Women's keen appreciation of mechanical betterments in automobiles has accounted in no small way for the great sales success of Rickenbacker cars. We have found this car to be in particular favor with women drivers."

IN HIGH-GEAR TEST

"A two-door Oakland sedan was driven from Portland, Or., to Wallowa Lake and return over altitudes ranging from 1074 to 4335 feet with the gears sealed in high," says D. H. Baker, service manager for Reeve Gartsmann, Oakland and Pontiac distributor. "During the entire run the car was not stopped and despite this the Oakland averaged 20.3 miles on a gallon of gasoline and used but one pint of oil for the 737.3 miles of tough going.

Four of Five Motorists Are Californians

Four out of every five automobiles met on the highways of Oregon and Washington have California license plates, even in the cities, according to Howard B. Christenson, who returned to Pasadena yesterday from a trip into the Northwest. But he learned from permanent residents of the region that very few Californians stay later than November 1, the general exodus after the summer vacation season beginning about the 1st inst.

While a few persons resented the great influx of Californians this year because of the inroads on the wild game and fish, business men and residents generally welcomed the thousands of motor vacationists along the wonderful highways of the States. Quite a number of prosperous towns have sprung up along the new highways, brought to being chiefly because of California motorists, Mr. Christenson says.



SHORTEN DETOUR

Between Murrietta and Temecula the detour has been shortened and is now 2.5 miles long, advises the touring bureau of the Automobile Club of Southern California.

STRAINS COIL

When testing a spark by removing the wire from the spark plug, keep the wire not more than three-eighths of an inch from the plug for if the spark is forced to jump too far it puts a severe strain on the coil, says William E. Bush, Pierce-Arrow distributor.

An automobile highway to traverse Bolivia is being planned.

Wide Interest Shown in New Coupe for Two

Pierce-Arrow's newest offering, a two-passenger coupe, mounted on the Series 80 chassis, is the center of inspecting groups at the salesrooms of William E. Bush, Inc. The car was introduced here but two weeks ago and immediately attracted attention by its clean cut, custom lines.

"This coupe is one expected to appeal to those who love smartness and luxury," said Bush. "The top is set low enough to give almost an underslung appearance to the body and is finished in black landeau leather. The carriage bows add just the right touch of smartness to that portion above the belt line."

Here is the Final Proof of Straight Eight Economy

Twenty-two Jordan Straight Eights—driven 3024 miles—in all parts of the United States—averaged 20.85 miles to the gallon

SOME people think that the Eight cylinder motor is less economical than the Six. They are wrong.

That isn't strange.

It was true before Jordan built the Straight Eight.

Eights of the heavier, bulky type were always used in bigger cars.

Jordan produced the first really economical Eight.

Here is the definite proof.

Twenty-two Jordan cars in twenty-two different cities of the United States have just run 3024 miles through all kinds of country with an average of 20.85 miles per gallon.

This test was run through traffic in New York—over the hills of Pennsylvania—through the mountains of California—over the sand roads of Florida—and under the hot sun of Texas.

No special preparations were made—no stunts were allowed.

Jordan cars were driven under ordinary driving conditions, and the consumption records throughout the country were about the same.

This test will be interesting to those who do not know about the Jordan Straight Eight motor.

Six cylinder salesmen have tried to convince people that the Eight is not economical. Their own experience is based on the motors incorporated in heavier cars.

Here are the reasons for Jordan Economy.

Light in weight. Balanced. Moves steadily forward and never sideways. Holds the road. Does not consume energy in side sway.

The lightest, smoothest Straight Eight on the road today. Try it and see for yourself.

Five passenger Sedan	$1945	Playboy	$1845
Four passenger Victoria	1945	Great Line Eight Custom Style Sedan	2495

Great Line Eight Custom Style Victoria . . . $2495

(Prices f. o. b. Cleveland)

The Fedco Number Plate System protects Jordan owners against theft

City Dealers

HOLLISTER & FOWLER
8430 Hollywood Blvd.

FLEMING & ZOOK
755 S. Vermont

OPEN EVENINGS

OUT-OF-TOWN DEALERS

Glendale Jordan Co., 228 S. Brand Blvd., Glendale.
E. A. Levereau & Co., 330 E. Fourth St., Long Beach.
Chas. A. Hammons, 124 East Commonwealth, Fullerton.
Scott Brothers, 234 S. Greenleaf, Whittier.
Boney & Bennis, 332 W. Center, Anaheim.
Fred C. Trickey, Opera Garage, Pomona.
A. H. Brewer Co., 230 West Palm, Monrovia.
Brainard & Cundiff, 372 W. Eighth St., Riverside.

LORD MOTOR CAR CO

Selling and Servicing Automobiles in Los Angeles Since 1906

1240 South Figueroa ~ Los Angeles ~

Trinity 1101

City Dealers

BARROWS MOTOR CO.
6063 Sunset Blvd.

WILSHIRE MOTORS
729 S. Western Ave.

OUT-OF-TOWN DEALERS

Orange County Garage, Sixth and Sycamore, Santa Ana.
Jordan Sales Co., 1423 Second St., Santa Monica.
H. C. Landstrom, 2139 Chester Ave., Bakersfield.
James & Hammons, 112 E. Clarendon, Huntington Park.
Omer E. Brubaker, 234 E St., San Bernardino.
W. E. Callis, Lompoc.
Jordan Sales Agency, Oxnard.

JORDAN

Watch for announcement of

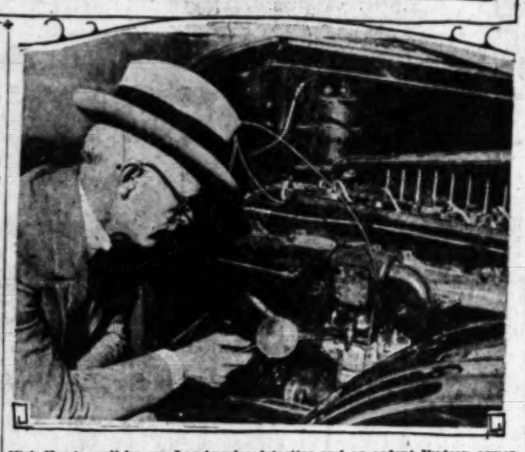
New

PIERCE-ARROW DUAL-VALVE

Series 36

In Which Nick Solves Deep Motor Mystery





Nick Harris, well-known Los Angeles detective and an ardent Hudson owner, is shown at the top with one of the new broughams from the Walter M. Murphy Motors Company. Below, close-up of Harris, sleuthing with his magnifying glass to "inside stuff" on the Hudson motor to discover the "manifold reasons" why the new cars have so much more gasoline economy with no sacrifice of power and high speed.

NEW ROAD GIVES CAR HILL TEST

Avenue 51 Extension is Scene of Experiments on 18 Per Cent Grade

Climbing steep, twisting grades in high gear at high speed and negotiating the same hills at slow speed show two entirely different brands of motor efficiency. A powerful motor will take the car up at high speed, but it requires both flexibility and power to pull slowly.

These statements were made by George L. Moskovics, sales manager for Lynn C. Buxton, distributor of the Stutz vertical eight in Southern California. Moskovics made the remarks after he had given Stutz vertical eight brougham a severe test on a new grade out near Happyland.

Recently a new road which is an extension of Avenue 51, was completed across the range of hills between York Boulevard and Eagle Rock city. On the Eagle Rock side the grade runs as high as 18 per cent and has several sharp turns.

Some one told Moskovics about the hills and as he is always looking about for practical tests for the Stutz he made the hill a visit in a brougham. The car negotiated the steepest pitches, he says, in high gear at speeds ranging from ten to twenty miles an hour. Moskovics also stopped the car on a couple of the steepest places to test the emergency brake which held the brougham like a rock.

CITIZENS CAN'T WAIT FOR ROAD SO START BUILDING THEIR OWN

SAN FERNANDO, Sept. 25. (Exclusive)—In view of the contemplated action on the part of the county to give motorists another stretch of scenic mountain road overlooking the whole of San Fernando Valley, individuals have completed a trail road leading from the divide at the head of Pacoima Canyon to the Little Tujunga, according to W. B. Folger, a pioneer of San Fernando, who was instrumental in getting the local business men to sign a petition last spring asking the Board of Supervisors to make a road up the canyon to the divide. Interested individuals, headed by Leo Gordon, have put in a part of the summer making a trail road leading from the divide to the Red Ledge, Chance, Indicator and other mineral claims now waiting development because of lack of adequate roads.

The petition originally called for six miles of country road up the Pacoima Canyon, but this has since been reduced to three miles, due to private enterprise. The estimated cost was originally placed at $30,000 by county officials. This amount is now reduced to $10,000, declares Folger.

Spring Grease Brings More Comfort in Car

"The greatest improvement in riding comfort that can be made with reasonable expense on the average privately owned car today is to grease the springs well, put on spring covers, and automatic lubricators to maintain this condition, and then fit shock absorbers which resist spring recoil but do not make the springs stiffer on the bumps."

The quotation marks are those of F. C. Mock, research engineer of the Stromberg Motor Devices company writing in the journal of the Society of Automotive Engineers.

"Mock has placed his finger exactly on the easy riding problem and its solution," says C. A. Roesch, president of the Alemite Lubricator Company of California. "Alemite spring protectors, plus the Alemite system of lubrication, plus a set of good shock absorbers will make any car in the world ride easier."

Plate glass is to be made by a new mechanical process in Belgium

Running Boards of Steel Save Crash Victim

George S. Pelton, president and general manager of the Pelton Motor Company, Marmon dealer, recently received a letter from Harris of Glendale, stating that metal running boards of his car saved him and his wife from injury in a recent accident.

"We had an accident in the car that we will never forget," writes Harris, "in which the car, a Marmon running board, received serious damage and [illegible].

"A truck driver hit the side of our car with terrific force, which spun around several times, then over the curb, right between trees and hit a telephone pole, comprehensible as it may seem, the car remained upright and [illegible] wasn't even scratched. The wife was badly shaken up and quite unnerved but otherwise escaped unharmed."

Warsaw will have a [illegible] and heat exhibition.

NEW LINE ATTRACTS MOTORISTS

Throngs Crowd Salesroom for First Showing of 1927 Models

Drawing attention from far and wide as the feature attraction on Hollywood's motor row is the first showing of the new 1927 line of Kissel sixes and straight eights by S. & W. Motors, Inc., at 5717 Sunset Boulevard.

A throng of motorists has been crowding the salesrooms since the recent opening display of the new creations. Interest seems to be accorded quite as much to the appearance of the cars as to their many mechanical innovations, it is reported.

The car accorded the larger spotlight of attention is a straight eight de luxe brougham sedan. This model is finished in Rolls-Royce blue, with gold and light blue trimming and artillery wheels. The upholstering is dark blue Chase Velmo, and all interior appointments combine to give an effect of most luxurious Pullman-car comfort, in the opinion of visitors at the display.

Another Kissel, sharing attention is the inclosed speedster. Betty Francisco has purchased one of these models, it is announced by P. Martin Steinkamp, president of S. & W. Motors, Inc. Other inclosed models displayed include a four-door sedan in both the six and the straight eight.

MANY JOIN ESSAY CONTEST AFTER TRIALS

New riding thrills enjoyed in the Auburn straight eight self-demonstrator is causing many persons to join the essay contest now being conducted by the White Auto Company, distributor here of the Auburn. This company offers three prizes for the three best essays submitted.

"Since this contest was started a week ago much enthusiasm has been shown by those entering. All that is necessary to enter is to take a ride in the self-demonstrator and write of the experience," says Selig Cahn, vice-president of the company. "There will be no salesman along to suggest anything and you can drive the car yourself if you wish. If you would rather ride a driver will take you. All over 21 years of age and not an employee of the White Auto Company are eligible."

DETECTIVE IS SOLD

Ha! That villain and arch-enemy of the motorist—fuel waste—has been foiled! Miss E. Conomy has been wedded to Speed N. Power. A truly happy ending. Yet 'twas a mystery till Los Angeles' own "Sherlock Holmes," Nick Harris, head of the great national detective agency which bears his name, got on the job and with the able assistance of Harry M. (Watson) Hull, field superintendent, solved it.

The whole thing started when Detective Harris who is an ardent Hudson owner and booster, walked into the Walter M. Murphy Motors Company, Hudson-Essex distributor, and asked for George L. Danielson, general superintendent of service.

"I understand that the new Hudson is more economical on gasoline than the older model," began Nick. "Tell me—what makes the difference?"

"Well," returned Danielson. "You may not be a mechanic, Mr. Harris, but you're a detective. Here is one of the new broughams. Take a look at it—and a ride—and let's see if you can tell me."

Nick Harris agreed, after first calling in the able assistance of his first lieutenant, Harry Hull. The two detectives and Danielson first took a ride and then the car was parked in Exposition Park, where Nick proceeded to look under the hood.

"Quick, Watson, the needle—valve!" jcked Harris to Hull as he directed his first glance at the carburetor. "Item No. 1," he told Danielson—"the carburetor is different."

"Right," smiled the Murphy superintendent.

The detective then got out his trusty microscope. He explained that he wouldn't need it, but that if there were to be pictures in the paper, how would anyone know he was a detective unless he had a reading glass? The others having agreed that this bit of philosophy was true, Harris proceeded to announce that he had discovered a new type of intake manifold—one permitting more direct entrance of the gas into the cylinder—and, as he expressed it, a do-funny which seems to clean the gasoline.

The "do-funny," Danielson explained, is really a cleaner built into a hot-air stove to keep dirt out of the carburetor, the intake manifold boasts a new curve design and is surrounded by superheated circulation and the carburetor is of improved design.

"Well, Harry," said Harris to Hull, "what do you think?"

"I think," said Hull, "that we solved the mystery in 100 per cent style."

"Absolutely," agreed Danielson. "And now that I've shown you how much better the new Hudson is than your older one, I'm going to take you back to the sales department—they'll do the rest."

Interest is Shown in Fish Conservation

Local fish and game enthusiasts showed a marked interest in the Citizens' Fish and Game Conservation Committee during the last week when it was announced from the organization's headquarters that the first aging or holding pond for trout was under construction.

Jack Hines, vice-president and secretary, declares that a gang of public-spirited men have been working for about two weeks, 7000 feet up in the San Bernardino mountains in ice cold water, thirteen feet deep, cleaning out debris and sinking poles into solid rock in which will be placed the steel piping to hold the wire netting of the first trout-aging pond in Southern California.

The splendid way sportsmen backed the committee by taking out memberships made the pond construction possible. It was the money from the memberships that purchased the material.

Secretary Hines has established headquarters of the committee at 417 Sun Finance Building and a busier man than he has been for the last month would be hard to find.

CLUB SIGNS SUFFER IN TARGET PRACTICE

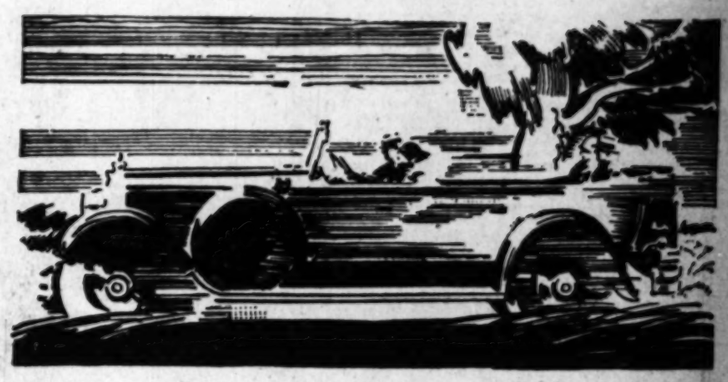
PHOENIX, Sept. 25. (Exclusive)—An Arizonan, lately returned from a long trip through Northern Arizona, observed that almost every sign of the Automobile Club of Southern California and of the Automobile Club of Arizona had been riddled by bullets or defaced by small shot. In sharp contrast was the fact that every wooden signboard of the United States Forest Service stood out undefaced and spotless, though offering fully as good a target as do the others. The explanation is that prompt punishment might follow the individual who took into the forests to sport of using signboards as targets.

FISHING GOOD

Fishing conditions continue to be good in the district surrounding Bridgeport, according to a recent report from the touring department of the National Automobile Club. Buckeye and Robinson are the best streams and the water is low and clear. Salmon eggs are the best bait and royal coachman the best fly. Limits of eastern brook are being easily obtained at Virginia Lakes. Deer hunting is not good in this district as yet and will not be until there is a rain or a flurry of snow.

THE
PAIGE COMPANY
of
SOUTHERN CALIFORNIA
takes pleasure in
ANNOUNCING
the Appointment of
F. B. MILLER
as a Metropolitan Dealer
for PAIGE and JEWETT CARS
Now located in his new home on the corner of
PICO and OLIVE
WEstmore 4051
NEW JEWETT
FOUR-DOOR SEDAN
announced today
NOW ON DISPLAY
Mr. Miller invites his many friends and customers to inspect this "second most beautiful car in America."

exclusive with
MARMON



Important features and characteristics of the New MARMONS —just received—not duplicated in any other car.

STEERING without the slightest trace of vibration or "shimmy" at any speed, in combination with new self-energizing four-wheel brakes—due to recently invented Steering Stabilizer, completely solving a problem which has baffled engineers since the advent of balloon tires.

... A distinct new type of vibrationless power flow as the result of the new Marmon Modulator in combination with Marmon's exclusive system of double-fire ignition—in an engine which represents years of concentration on one basic design.

... A fine degree of road balance and easy riding for which Marmon has been famous for years and which has never been approached in any other car—Marmon's exclusive type of compensating rear springs keep the body of the car on even keel when leaving the crown of the road.

... Unsurpassed safety—the only car with patented shock-resisting type of frame with built-in steel running boards, or "side bumpers" which have many times saved Marmon owners from harm.

... Only engine, to our knowledge, in which every bearing is lubricated under full pressure—a prime factor of long life.

... Built to standard of precision workmanship without equal, we believe, in this country. To insure the same uniformly high quality, Marmon produces more of its new parts than any other American builder of fine cars.

... These are but a few of the exclusive features which await your inspection.

... Now exhibiting a wide range of both standard and custom-built cars in the advanced mode at prices the most conservative in Marmon history—$3195 and upward—f. o. b. factory.

PELTON MOTOR COMPANY

1345 So. Figueroa Street — Telephone WEstmore 5341

PASADENA—Pelton Motor Co. 254 Colorado Street

HOLLYWOOD—Hollywood Marmon Co., Inc. 6455 Sunset Boulevard

BAKERSFIELD—Bakersfield Nash Corp., 1675 Chester Ave.
BRAWLEY—J. B. Hart, 149 Sixth St.
EL CENTRO—Nash Auto Sales, 532 State St.
GLENDALE—Cronenweth Motor Sales Co., 721 E. Broadway.
LONG BEACH—Hall Motors, 104 American Ave.
POMONA—Carter Motor Co., 2nd and Park Sts.
RIVERSIDE—De Jarld Motor Co., 6th at Market.
SANTA ANA—Marmon Sales & Service Co., 310-312 E. 5th St.
SANTA BARBARA—Blake Motor Car Co., 1330 State St.
SAN DIEGO—Charles G. Aldrich, 1143 2nd St.
OXNARD—C. B. Welch & Sons.
TAFT—Houchin, Musick & Carls, 408 Main St.
VENTURA—Owen M. Elfman, 646 Main St.
PHOENIX—R. A. Wilson Motor Car, 425 W. Adams St.

...Grease ...gs More ...fort in Car

...improvement in rid- ...t can be made with ...ne, on the average ...car today is to grease ..., put on spring cov- ...matic lubricators to ...ndition, and then fit ... which resist spring ...t make the springs ...mps."

... marks are those of ...arch engineer of the ...r Devices company ...urnal of the Society ...ngineers.

...aced his finger ex- ...ay riding problem ..." says C. A. Roesch, ... Asmite Lubricator ...lifornia. "Alemite ..., plus the Alemite ...ation, plus a set of ...hers will make any ...ride easier."

... to be made by a ...process in Belgium

Running Board... of Steel Sav... Crash Victi...

George S. Pelton, president ... general manager of the Pelton ... Company, Marmon distributors, ...cently received a letter from ... Harris of Glendale, stating that ... metal running boards of the ... saved him and his wife serious ... jury in a recent automobile ...

"We had an accident the other ... that we will never forget," wrote ... Harris, "in which the construction ... the Marmon running boards saved ... serious damage and perhaps ...

"A truck driven by a driver, ... our car with terrific force. Our ... spun around several times, ... over the curb, broke off two ... trees and hit a telephone pole. ... comprehensible as it may seem, ... car remained upright and ... wasn't even scratched. Of course ... wife was badly shocked and ... quite unnerved but otherwise ... caped unharmed."

Warsaw will have a poul... and heat exhibition.

...with
...ION



...MARMONS
...y other car.

...n or "shimmy" at ...our-wheel brakes— ...solving a problem ...es.

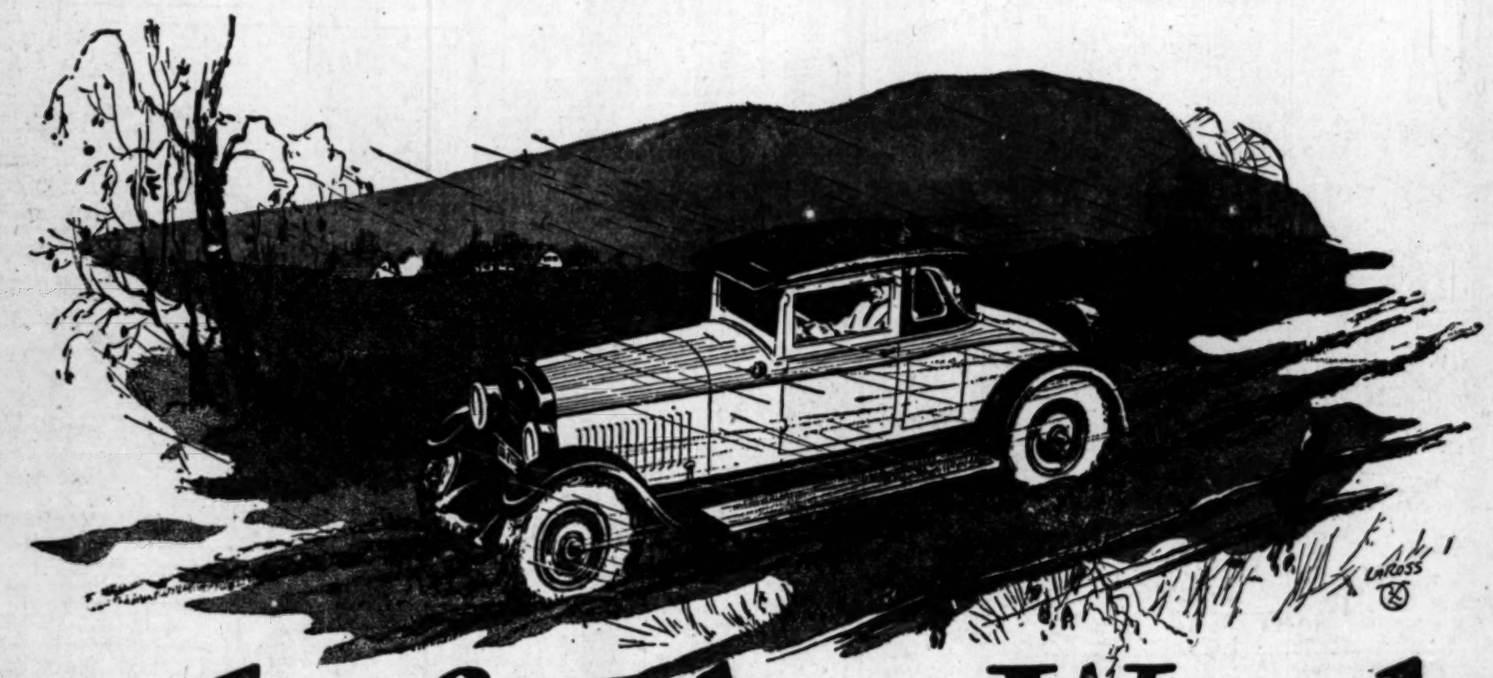
...r knowledge, in which ...d under full pressure— ...e.

...precision workmanship ..., in this country. To ...y high quality, Marmon ...v parts than any other ... cars.

...of the exclusive features ...on.

...de range of both stand- ... in the advanced mode ...vative in Marmon his- ...l—f. o. b. factory.

...ANY
...e 5341
...d Marmon Co., Inc.
...set Boulevard
...EGO—Charles G. Aldrich, ...nd St.
...O—C. B. Welch & Sons.
...Houchin, Musick & Garis, ...in St.
...RA—Owen M. Elftman, 646 ...
...X—R. A. Wilson Motor Cars, ... Adams St.



Ready for Any Weather
A thrifty car for busy men

The business or professional man's car must be built

1. *To be moderate in initial outlay and low in upkeep.*
2. *To provide comfortable transportation in all kinds of weather.*
3. *To be on the job constantly.*
4. *To last a long, long time.*

Reo, America's longest lasting car, meets these needs—with room to spare—in its Coupe.

What Long Life Means in a Business Car

The business man's car must stand persistent day-in and day-out use.

It must stand all kinds of weather—long hours in rain or cold—yet start quickly. It must be ready when wanted—not off in some repair shop while valuable hours slip by.

Yet no car is watched more closely for operating economy than is a business car.

It must show up well in the engineer's or cost accountant's reports.

Built to Keep Upkeep Down

Here the busy man finds freedom from repair troubles; alert strength for long, hard runs; nimble ease for threading tangled traffic; and quiet good taste—essential for business or professional use.

Reo is so designed that vital units are quickly and easily "get-at-able," adjustments and replacements are made without tearing down connecting units.

Reo is built of tested materials—every part on every Reo is individually tested—so that wear and the necessity for repairs is remarkably low.

Come in and check over the points where Reo saves you time and money when repairs are needed.

No American car—not even the most costly ones—lasts as long as Reo.

And in this long life, this proven stamina under any and all conditions, lies Reo's superiority as a car for the steady grind of business use.

Three Added Years to Use or Sell

Statistical studies have proved that Reo outlives the average American car by three years.

This means that the business user can split his depreciation—*the largest single* item of automobile costs—over more years, making costs less per year. Or it means that the resale value of his Reo is increased accordingly, if he sells rather than uses this additional life.

A Quality Buy at Moderate Price

The average of published prices for all other six-cylinder Coupes of Reo's size is $2,485. Reo beats this by $990.

The average price of all six-cylinder Coupes, of all sizes is $2,854. Reo beats this by $1,327.

And with this saving in initial outlay, you are buying longest life.

And It Is Light

Reo combines long life with light weight. This Reo Coupe is the lightest six-cylinder American Coupe of its size—325 pounds lighter than the average of others of its size—388 pounds lighter than the average for all six-cylinder coupes.

Its lightness, combined with its sturdiness, is another guarantee of low operating costs and easy riding.

Lasting Good Looks

Visit your Reo dealer today. Note the unostentatious charm of this Coupe.

It's a car that the business executive or the salesman, the doctor or the engineer can be proud to be seen in. And because of its inherent good taste, it will remain so.

For the man who wants a second car—a personal car—the qualities which make the Reo Coupe the best business buy commend it to him—moderate first cost, low upkeep, long life, and good looks.

Drive this Reo Coupe—feel its ease and agility, on its full balloon tires.

It will give you driving comfort in any weather for years to come.

Standard Coupe . . .	$1495
Standard Sedan . . .	1565
Special Sedan	1745
Special Roadster . . .	1665

Prices at Lansing, plus tax

REO MOTOR CAR COMPANY, *Lansing, Michigan*

REO MOTOR CAR COMPANY

OF CALIFORNIA

1200 South Hope St. WEstmore 5461

Pasadena	*Hollywood*	*San Diego*
300 S. Fair Oaks Ave.,	5916 Hollywood Blvd.,	405 W. Broadway,
Phone WAkefield 3186	Phone HEmpstead 1187	Phone 63689

ASSOCIATE DEALERS FOR SOUTHERN CALIFORNIA

Artesia, G. A. Hendershot
Bakersfield, W. H. Gouty
Big Pine, Geo. B. Warren
Bishop, F. F. Gill
El Centro, Reo Imperial Valley Co.
Fontana, Fontana Garage
Long Beach, Able Smith Auto Co.
Manzanar, Victor M. Christopher
Ontario, Geo. E. Bunker
Paso Robles, W. P. Miles
Riverside, Riverside Reo Sales & Service
Santa Ana, Reo Sales & Service
San Bernardino, Herman C. Lynn
San Luis Obispo, M. A. Dolbeck
Santa Maria, California Garage
Santa Monica, Joe H. Glennon
San Pedro, Harbor Motor Co.
Torrance, Palmer & Fix
Ventura, Roy A. Priest

REO



Get the Truth About Long Life from This Book—The booklet, "How Long Do Automobiles Really Last?" tells the truth about the length of life of American automobiles.

It shows how length of life is figured by both popular and scientific methods . . . and the results of these independent methods.

It gives you a guide for getting the most from the dollars you wish to invest in an automobile. It helps you to estimate what your average yearly depreciation cost should be. Ask or send for it today.

© Reo Motor Car Co. 1926

Announce New Victoria in Custom Line

An addition to the Studebaker line of a Standard Six Custom Victoria for four passengers was announced today by the Studebaker Corporation of America through the Paul G. Hoffman Company, local Studebaker distributors. This model is now being shown at the local Studebaker display room.

"Like its predecessors, the Custom Sedans, the Custom Victoria combines features of beauty, comfort and refinement heretofore provided only by exclusive carrossiers. Yet, through the One-Profit facilities of the Studebaker organization, this car is produced at a cost which is well within reach of the majority of motorists," says E. L. Carpenter, president of the Hoffman organization.

"Probably the most conspicuous feature of the Custom Victoria, from the standpoint of riding comfort, is its unusual roominess. Its designers so planned the interior that there is adequate seating and leg room for four adult passengers. Despite its roominess, however, there is not even the slightest suggestion of bulk in its trim appearance. The same low-swung, graceful lines which have won for the Custom Sedans recognition as heralds of a new era of automotive draughtsmanship also characterize this latest addition to the custom designed line.

"The seating arrangement is just as comfortable as it is compact. Two passengers are carried in the wide, deeply cushioned and form-fashioned club seat, which is set at the right and slightly to the rear of the driver's seat. The fourth passenger rides in the auxiliary seat which affords complete comfort even on long tours. When used for three, the auxiliary seat folds under the cowl.

"The grace and poise of the low, sleek body are accentuated by the lustrous lacquer finish of Kinick Green and Tuchi Gray. The belt is finished in ebony with Apple Green striping.

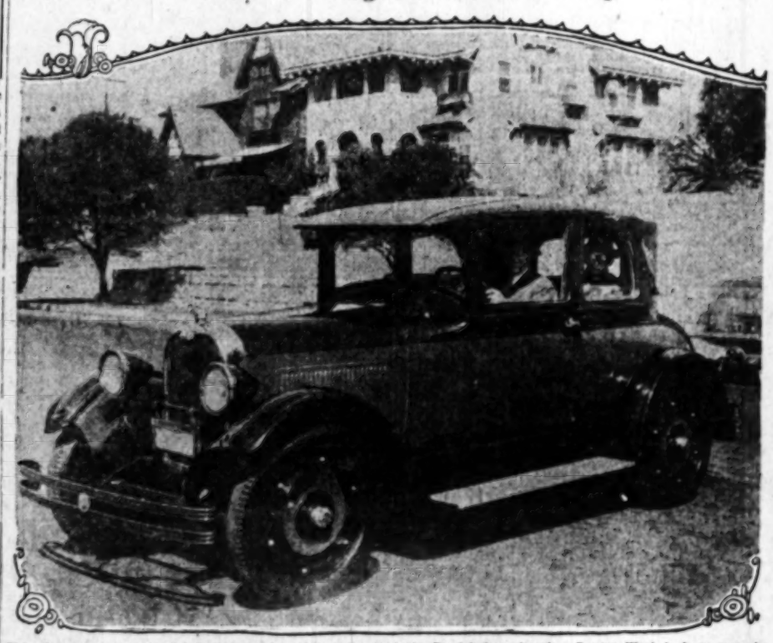
"All of the features of driving convenience and refinement developed by Studebaker for the Custom Sedans are found in the Victoria. The scientifically designed windshield—exclusively Studebaker—provides ventilation without drafts. By means of a convenient handle, this windshield may be adjusted to direct the air over the heads of the passengers or down under the cowl at will. It functions even during the hardest shower, for hidden troughs carry off the rain and no water may enter the body of the car.

"The instrument board carries an engine temperature indicator, gasoline gauge, speedometer, ammeter and oil pressure gauge, neatly grouped under glass and illuminated by indirect light. On the top of the steering column, is the control lever for the two-beam acorn headlights. A coincidental lock to ignition and steering gear is controlled by the same key which unlocks the door, spare tire lock, and rear deck compartment."

NEVER WORTH MORE

"There must be thousands of automobile owners, who are just on the verge of buying a new car but are hesitating in the hope that they will eventually be able to get a better price for their used car," said Harold L. Arnold, "If these owners knew the facts, they would realize that they are entertaining a false hope for no used car will ever be worth more than it is today. Every day that the owner drives a car that is unsuited to his use, either because of changed conditions in his family or finances, or because he just naturally wants a better automobile, is postponing that joyful day when he drives home with a brand new up-to-date car."

A Custom-Designed Victoria Coupe



This four-passenger model is mounted on the standard six Studebaker chassis. Squire West is here seen behind the wheel of the first of these models to arrive in Los Angeles.

Thinks Farm Business to See Prosperity

"Two years ago every business man in the United States was wondering when the farmer was going to come back," said Edward S. Jordan, president of the Jordan Motor Car Company.

"Well, he is back. Texas and the whole Southwest, after years of uncertainty cleaning up bank loans, killing off the Boll Weevil and readjusting themselves to new conditions, is now on the crest of a wave of prosperity."

"Of course, there are a few spots where the rust got into the cotton but the crop will be bigger than ever before."

Out in the pan-handle of Texas, according to Jordan, where the new oil boom is on, automobile dealers are springing up every day. They want roadsters, coupes, collapsible tops, and all the big-city stuff that goes with a real boom.

Oil is pouring out of the ground and everybody is happy.

Ten million dollars has been appropriated for roads around Houston, Tex., alone. Thousands of miles of new roads are being built everywhere.

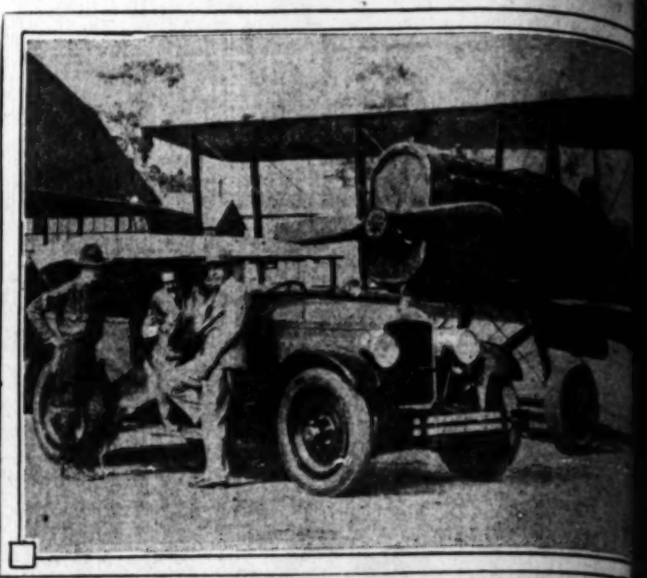
These favorable conditions extend all the way from the Gulf of Mexico to the Canadian border and from the Pacific Coast to the Mississippi River, and when that section of the country is prosperous it is bound to be reflected throughout the other half.

"It looks like good business for at least eighteen months ahead," said Jordan, and of course, no one would dare predict much further than that."

PICKS A ROADSTER

Gladys Glad, winner of the Atlantic City bathing beauty contest recently, chose as an award, a Willys Knight great six roadster, according to L. J. McCracken, manager of the Willys-Overland-Pacific Company here.

Participants in Air Meet Today



The Packard automobile and the airplane in the above picture are each scheduled to perform at the celebration commemorating the finish of the round-the-world flight two years ago. Lieut. Kenyon is talking with Charles Harding Babb, seated, and D. E. McDonald.

NEED LUBRICATION

The lubrication of odd parts of a car or truck such as the steering gear, rear axle, transmission and spring shackle bolts is vital if maximum life is to be given by the various parts, says Thomas M. Ray, vice-president of the Federal Motor Truck Company of California, Inc.

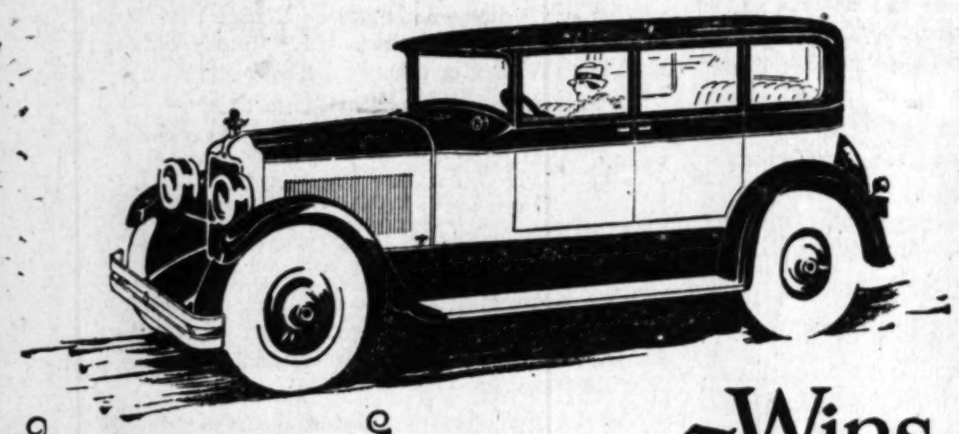
BRITISH TAX HEAVY

Motorists in Great Britain are the most heavily taxed in the world. For a ten horsepower car he must pay a total of $50 while in America the tax would average $15, according to a report received at the White Auto Company, Auburn straight eight distributor here.

TRAVEL LEADS WHI

The Lycoming Auto Tow... pany, running over [illegible] country, has two Pierce-Ar... that have covered more ... carried paying passengers ... well over 300,000, and a ... ceived here by Willet L. ... Pierce-Arrow distributor.

The New MOON 6-60



Four Door Sedan Fully Equipped Delivered Here $1475

De Luxe Brougham and Roadster, fully equipped, delivered $1375

Equipment includes Shock Absorbers, Bumper, Heat Indicator and Locking Cap, Wind Wings, Rear sight Mirror, Automatic Windshield Wiper, Extra Tire, Tube and Cover.

New "6-60" Features

1. Europeanized type, small bore, long stroke Moon-Continental motor 2¾"x4½", developing 47½ brake horsepower at 2600 r.p.m.
2. Twenty-two miles per gallon of gasoline.
3. Sixty miles per hour. Marvelous acceleration—5 to 25 miles in 7¾ seconds.
4. Four-wheel Lockheed Hydraulic Brakes—the only type that will positively stay equalized and prevent skidding.
5. Patented steering gear with self-centered front wheels, especially designed for short-space curb parking.
6. Patented safety-vision windshield, reducing the "blind spot" 47 per cent.
7. Roomy. European type body construction. Rear seat 48 inches wide. Same dimensions as the highest priced closed car bodies.
8. Unusual spring design. Total length of front and rear springs placed end to end is within 19½ inches of entire wheel-base length.
9. Plenty of road clearance, yet so low that a fairly tall man can look over the top.
10. Original and distinctive radiator, cellular type core.
11. Handsomely upholstered and attractively finished in two-tone Duco.
12. Twin-beam headlights controlled from steering wheel.
13. Automatic pressure lubricating system.

~Wins approval of thousands everywhere

Here is the type of car the public has long wanted—a smart car, built after the highly efficient and economical European type, yet adapted to America's traffic needs.

The new Moon 6-60 Four-Door Sedan is low, light, compact, yet its roominess is amazing. It gives a degree of luxury, riding comfort, ease of handling and mechanical perfection that eclipses every other value on the market.

Remarkably easy to park and steer. Parking is accomplished with a one-hand twirl in a 14-foot space. Hydraulic four-wheel brakes insure instant, positive stop.

Try this car! You, too, will be impressed with its smartness, its up-to-dateness, its great value.

Wilshire Motors, 6449 Sunset Boulevard
Wilshire Motors, 729 South Western
Kenneth T. Sprague, 4267 South Vermont

Don P. Smith, Inc. 1400 So. Figueroa St. WEstmore 2233

F. W. Speer, 1914 West Washington
Lord & Pierce, 827 South Vermont
Hanson Motor Car Co., 6015 Pasadena Avenue

"THAT THE AMERICAN FAMILY MAY HAVE, AT A MODERATE INVESTMENT, A CAR THAT GRATIFIES THEIR FINER TASTES AS WELL AS SATISFIES THEIR EVERY NEED"

Quoted from Oldsmobile's full page of purpose, "Responsibility Facing the Automobile World"

Oldsmobile Six now embodies in the new Series "E" features of known value and improvements of demonstrated worth such as .. Larger L-Head Engine .. Crankcase Ventilation .. Dual Air Cleaning .. Oil Filter .. Harmonic Balancer .. Three-Way Pressure Lubrication .. Two-Way Cooling .. Full Automatic Spark Control .. Twin-Beam Headlights, Controlled from Steering Wheel .. Thermostatic Charging Control .. Tapered, Dome-Shaped Combustion Chambers .. High Velocity, Hot Section Manifold .. Special Design, Light Cast-Iron Pistons .. Honed Cylinders .. Silent Timing Chain .. Balloon Tires .. Exclusive Chromium Plating .. Duco Finish .. New beauty of line and appointments in Fisher Bodies and many other features of demonstrated worth.

THE added features and improvements in this imposing array, not only assure you dependable and brilliant performance .. not only provide still greater operating economy and longer life .. not only typify a policy pledged to progress .... they verify in full measure the Oldsmobile purpose as published some weeks ago .... "....that the American family shall have, at a moderate investment, a car that gratifies their finer tastes as well as satisfies their every need!"

Open Sundays — J.W. Leavitt & Co. 12th & Figueroa TRinity 7046 — Open Nights

METROPOLITAN DEALERS

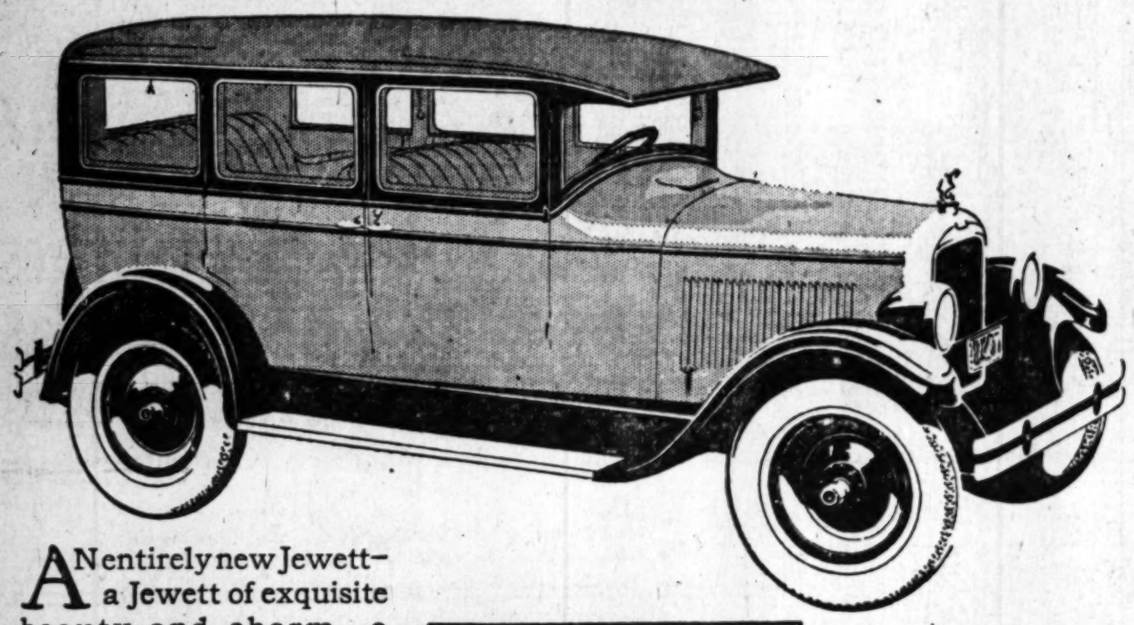
O. D. Bushnell, 4515 So. Vermont
Fadie Motor Co., 4509 Whittier Blvd.
Waller Floren Motor Co., 4163 So. Bdwy.

SOUTHERN CALIFORNIA DEALERS

Anaheim—Frahm Oldsmobile Co.
Bakersfield—N. C. Landrum
Beverly Hills—Moulton Motor Co.
Bisbee—A. D. Morgan
Burbank—S. A. McLane Motor Sales Co.
Compton—Leslie R. Lumley
Death Valley Junction—W. G. Jones
Escondido—John C. Markle
Fullerton—Fullerton Motor Sales Co.
Glendale—S. A. McLane Motor Sales Co.
Huntington Park—Leslie R. Lumley
Hollywood—Hollywood Oldsmobile Co.
Inglewood—Nation & Ink
Lancaster—J. C. Markley
Long Beach—C. Curtis Smith
Redondo—Pelton Motor Co.
Ontario—Clark Brothers
Oxnard—J. L. Reading Co.
Pasadena—Pelton Motor Co.
Pomona—Clark Brothers
Redlands—Mission Garage
Redondo—William Kirkby
Santa Ana—Oldsmobile Sales Co.
San Bernardino—Motors Sales Inc.
Santa Barbara—[illegible]
San Diego—Leslie R. Lumley
San Pedro—C. Curtis Smith
Santa Monica—[illegible]
Sawtelle—J. L. Reading Co.
Van Nuys—[illegible]
Whittier—S. A. McAllister

OLDSMOBILE SIX
PRODUCT of GENERAL MOTORS

Comes now The Beautiful New Jewett!





Wide doors open upon spacious rear compartment. Beautifully finished and fitted doors. Walnut-finished panels artistically inlaid Silk toggle grips. Comfortable arm rests. Commodious door pockets. Quarter lights in the rear panels. Convenient foot rest.

A N entirely new Jewett—a Jewett of exquisite beauty and charm—a Jewett of smart *style* and matchless *vogue*—awaits your inspection and admiration at our showroom today.

Let your anticipations run high when you come to see this newest and smartest Jewett. For its builders have gone far to embellish this car of moderate size and moderate cost with things that in the past have been reserved for those of great wealth.

The very lines of this Jewett instantly bespeak style. Its cushioned seats resemble those of the drawing room. Its walnut-finish panels skillfully inlaid, give an air of custom-exclusiveness quite uncommon. Its instrument panel is as charming as a beautiful watch, and the instruments as accurate. And back of its beauty and charm and grace—an ultra-modern motor (considerably larger than the former Jewett motor) and equipped with air cleaner, chain timing, bronze-backed bearings and high pressure lubrication; an even more dependable Jewett chassis; and Paige-Hydraulic Four-Wheel brakes.



Indirectly lighted grouped panel with gasoline gauge, speedometer, ammeter, oil-pressure gauge. Lights controlled from walnut steering wheel. All controls in easy reach. Coincidental lock.

The Second Most Beautiful Car In America



SOUTHERN CALIFORNIA DEALERS

Anderson, Geo. W.....Calexico
Addington Auto Sales.....San Diego
Burton, L. M. So. Pasadena
Booth & Thompson.....Pomona
Brainard, Carl F.....Pasadena
Bush & Michalsen.....Atascadero
Community Motors..Huntington Park
Dunn, Carl W.....Moneta
Evans Motor Company.....Glendale
Irwin, E. P.....Fillmore
James & Son, C. B.....San Fernando
Jones, Fred S.....Inglewood
Mabee, Jack.....Santa Ana
Markley, J. C.....Lancaster
Milne, Merrill.....Ontario
Paige-Jewett Motors San Bernardino
Paige-Jewett Sales .....Bishop

PAIGE COMPANY OF SOUTHERN CALIFORNIA

Retail 2222 South Figueroa Street Wholesale

WEstmore 3421

LOS ANGELES ASSOCIATE DEALERS

Moneta Paige-Jewett Co.....4281 So. Broadway, Los Angeles
Ogle-Johnson Motor Co.....2478 W. Washington, Los Angeles
Willson, E. A.....850 So. Vermont Ave., Los Angeles
Miller, F. B.....220 West Pico Street, Los Angeles

SOUTHERN CALIFORNIA DEALERS

Paige-Jewett Sales Agency...Oxnard
Paige Company of Southern California.....San Diego
Paige-Whittier Company....Whittier
Ross & Fryer.....Riverside
Stillwell & Meng.....Ocean Park
Security Motorcar Company .....Santa Barbara
Sorkness Super Service Station .....Hemet
Service Garage.....Santa Maria
Sturgeon, W. B.....La Mesa
Tenan & Boaz.....Redondo
Voorhees Motor Company.....Taft
Waldvogel, Geo. J., Jr....Long Beach
Woodard, J. Warren..Las Vegas, Nev.
Paige-Jewett Sales & Service .....San Pedro

MOUNTAIN FIRE TOWER INSPECTED

Local Man Visits Oat Mountain, Making Study of Prevention

Forest-fire prevention has been the subject of a great deal of scientific study recently by both the United States Forest Service and county authorities in every section of California. Our disastrous fires of last year and the year before have caused everyone responsible for the huge task of preventing, as far as possible, the outbreak of fires and the subduing of these fires once they start, to redouble their efforts this year in reducing the number of accidental fires in the brush-covered and forested areas.

This information was obtained last week by L. D. Barber, architect's superintendent, who is working on the plans for the huge new Arnold Building, when he took the opportunity to drive a Gardner Imperial sedan to the top of the Santa Susana range of mountains. When Barber and another member of the Harold L. Arnold organization started on their trip they had no idea where they were going or what they were going to do. In traveling along the highway from San Fernando to Chatsworth they came to a sign which pointed to Brown's Canyon, and out of curiosity took the turn which led them to more information about the United States government fire prevention than they had ever known before. Brown's Canyon proved to be a beautiful stretch of more or less privately owned property extending northward into the Santa Susana range of hills. At the end of the canyon the Gardner party took the left-hand turn, which led upward and gave some promise of reaching a high-enough elevation to offer a view of the immense San Fernando Valley.

The road offered more than the view that was expected. The road led up a series of switchbacks and finally came to a fork in the road, one of which was sign-posted, "Oat Mountain Fire Lookout." This road led steeply up the mountain side, with grades ranging as high as 26 to 30 per cent.

At the summit Barber found a thirty-six-foot steel tower, which had been erected by the United States Forestry Service for the purpose of serving as a lookout point for forest fires. A "sailor's ladder" led to the "crow's nest," where Barber found Victor Oliver Lopez on duty.

Lopez proved a very hospitable host and did not hesitate to give his visitors all of the information which they could possibly desire regarding forest fires. He explained to them the exact operation of this lookout point, which is one of several established in Southern California and which operate in conjunction with one another in such a manner that it is a very simple matter to quickly and easily get the location of any fire which may be discernible in the distance.

The "crow's nest" consists of a square steel watchtower with glass on all four sides. Exactly in the center of the floor is a stand upon which has been mounted a United States Geological Survey map of the Southern California territory. Every farmhouse and every road is marked on the map, as well as all bodies of water, streams and other information of primary interest.

At the exact location of the Oat Mountain lookout station on the map a small pivot has been arranged which carries a revolving sighting instrument. This instrument enables the operator to sight through it to any location in the surrounding territory, and a circle marked in 360 degrees gives him the scientifically accurate direction from his station.

Indications of a fire having been spotted, Lopez sights it through his instrument, obtains the reading and telephones by private wire to a master station in Newhall, which has an exact duplicate of this map and others that are used in the system. Lopez informs the operator that a smoke or fire has been sighted, gives him the approximate magnitude the exact number of degress at which his sighting instrument cuts the circle, the barometric pressure, the relative humidity, the temperature and atmospheric conditions generally. If the fire is so far away that its exact distance from the station cannot be estimated, the station at Newhall telephones to another station located on a distant peak from which the fire can be sighted, asking the operator at Station No. 2 to take the bearing of the smoke from his location. This information is then taken to the master map in the Newhall station and a cross-bearing taken, which locates the smoke within a few blocks in every instance.

"Don't Play With Matches"







Perhaps visitors to the mountain and forest regions do not play with them, but they are sometimes careless with them and the campfires they start. As a result V. O. Lopez has a pretty good job as fire lookout on top of Oat Mountain, where he is seen by the fire tower with L. D. Barber, on his left. F. A. Traves is on the other side of the Gardner. The photo at the top shows Barber opening one of the gates on the way up the mountain.

SUGGESTS TEST

When taking demonstration of a motor car to learn whether it will operate smoothly, have the driver show you how slow it will run in high gear pulling up a slight grade, rather than how fast it will go, suggests Selig Cahn, vice-president of the White Auto Company, Auburn straight eight distributor.

OIL TELLS STORY

Examine the oil removed from the crankcase to learn the story of an engine's condition. Water in the oil indicates a leaking cylinder head gasket and small particles of metal an undue wear on some part which should be investigated at once, stated Thomas M. Ray, vice-president of the Federal Motor Truck Company of California, Inc.

Oil Rectifier Great Saving to Motorist

Some engineers have worked on the theory that if dirt is kept out of the lubricating oil in an automobile engine, or if the dirt that gets in is strained out of the oil, the thin oil due to dilution will not be harmful. Others have worked on the theory that if gasoline and water are kept out and the viscosity of the oil is kept up fairly well, the dirt will not do much harm, writes W. G. Wall, a consulting engineer of Indianapolis, in the Journal of the Society of Automotive Engineers. He believes, however, that it is necessary to work along both lines and either keep out or get rid of both the dirt and the dilution.

Few appreciate the enormous amount of dirt that gets into the engine, the amount of dilution that gets past the pistons or the amount of water that gets into the crankcase from condensation of the water vapor of combustion. Any strainer that takes out the dirt helps to alleviate the faults due to the sludge formed by mixture of the dirt with the emulsion produced by the churning together of the oil and water, but to eliminate the sludge altogether, according to Mr. Wall, it is necessary to get rid of all the water.

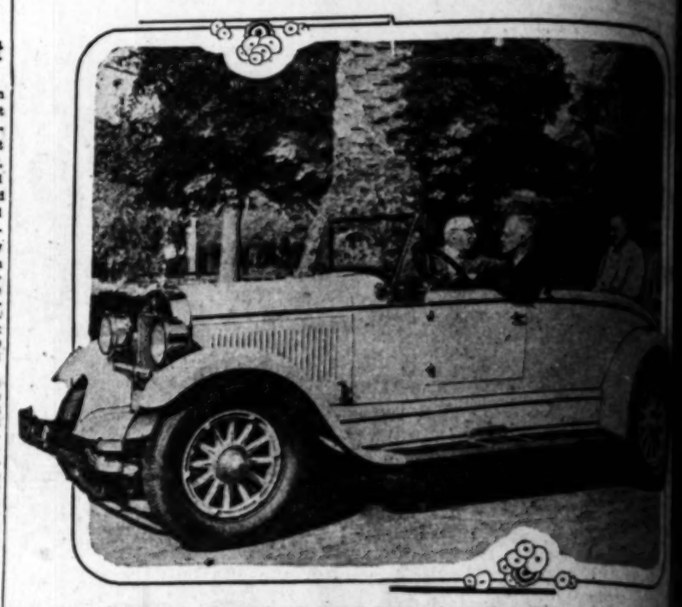
This is the purpose of an oil rectifier, in which exhaust gases from the engine cylinders pass through a jacket surrounding a distillation chamber into which the oil is pumped from the crankcase at the rate of about three gallons per hour. The oil is filtered and goes through the distilling apparatus about once every hour for an average-sized crankcase.

The rectifier has a lower compartment provided with a large asbestos filter sack through which the oil must pass and which removes all of the dirt before the oil enters the upper or distillation chamber. Heat in this chamber drives off the gasoline and water in the form of vapor, which is then drawn into the carburetor and burned in the engine. The filtered and rectified oil is then returned to the crankcase.

A good commercial rectifier should strain the dirt out of the oil, distill off the diluent and water, maintain the viscosity of the oil, eliminate the necessity for draining the crankcase so often, increase the oil and gasoline mileage, prevent much of the wear of cylinder walls and bearings, permit the use of lighter grades of oil the year around, prevent freezing of the oil pump in cold weather, keep the pistons sealed, and increase the compression and power, help to prevent fouling of the spark plugs, and prevent rusting and the formation of sulphuric acid and sludge.

Some of the rectifiers on the market accomplish all of these things to a certain extent, and others accomplish some of them extremely well, according to Mr Wall, who expresses the hope that some day we shall see a rectifier that will accomplish all of them perfectly.

Now, in the Old Days—



This picture is all Reo. At the wheel is Herbert E. Woodward, president of the Reo Motor Car Company of California. Beside him is W. D. Vandecar of Grand Rapids, Mich., oldest Reo dealer in the world, the jump seat is Dave Tassetti, Reo factory representative in this district, who wears a button given him by Reo.

INDICTMENT IN MAIL FRAUD SETS PRECEDENT

A unique indictment has just been returned in the United States District Court at Chicago against S. L. Bennett and E. A. Chapman of Indianapolis and E. M. Springsteen of Chicago, and, in the opinion of lawyers, a new legal precedent may have been established in this case, which has to do with use of the mails to defraud.

Defendants are charged with having used the mails for the purchase of materials to manufacture counterfeit Boyce moto meters, by assembling them from materials bought from various reputable firms. The indictment charges that several thousand instruments were so made and sold throughout the Middle West. Defendants made no effort to sell their product through the mails, but counsel for the Moto Meter Company contended that purchasing through the mails materials for illegal use was fraudulent. It is also the first time that the government has given attention to users of the mails in furtherance of a scheme to sell counterfeit automobile devices.

INCREASE SALES FORCE

Further carrying out their sales expansion program, the Velie Motors Corporation of Moline, Ill., has appointed Mr. J. S. Malchow, formerly connected with the R. C. Smith Automobile Company, the Velie distributor in Minneapolis, as Northwest district manager.

OLD-TIMERS VISIT HERE

Two men who have been with Reo for more than twenty years, one as a dealer and one as a factory representative, met in Los Angeles the other day through the efforts of Herbert E. Woodward, president of the Reo Motor Car Company of California.

W. D. Vandecar, Reo dealer of Grand Rapids, Mich., enjoys the distinction of having the longest Reo selling record of any man in the world. He bought a car for demonstration purposes in 1904 which bore serial number 37, and has been selling Reos ever since.

Dave Fassett, Reo factory representative in this district, worked for Vandecar in 1905 and 1906 and has been connected with Reo in one capacity or another since that time.

Vandecar was in Los Angeles on a vacation trip with his wife and daughter. He had left Grand Rapids July 2 and driven over practically every mountain range between here and there in the meantime, even going into the Northwest in search of peaks that would try the mettle of his car. And he told Mr. Woodward that he had not yet found it necessary to add a drop of water to his radiator—that he still had the Grand Rapids water in there and intended to take it back with him.

Incidentally, Mr. Vandecar took the opportunity to remark that he gave entire credit for his financial and business success since 1904 to the fact that he was a Reo owner. "The car has always been the equal of any customers have desired. That's the answer in any enterprise," he said.

The first Reos sold by Mr. Vandecar were cars from Mr. Ransom E. Olds' own factory, he told Mr. Woodward, the very first one being sold in 1904 purchased a new Reo for Mr. Vandecar's own use in Grand Rapids.

The veteran dealer is a booster for those who cry for the "good old days." "It was much easier to sell automobiles when I started than it is today, despite the fact that we called touring cars 'horseless carriages' and supposed to replace the horse," he said. "I remember that time you had to get out and crank your car, and that if you had a puncture in a tire you had to get out and fix it. Why, my wife, both their mothers and the neighborhood used to come out to put over a deal. Half of them were afraid to buy a car for fear their neighbors would think they were getting prosperous. And if we ran out for a demonstration and ran out of gas or had a flat tire, he would get off right then and there and find a new prospect."

OPEN APACHE TRAIL

The Apache Trail, the scenic highway between Phoenix and the Roosevelt Dam, has been opened to traffic between the hours of 12:30 p.m., 2:30 p.m. and 4:30 p.m. and 7:30 a.m. to 10:30 a.m., touring bureau of the Automobile Club of Southern California.

Rickenbacker 8

A CAR WORTHY OF ITS NAME



The Rickenbacker has been designed to meet a woman's every requirement. It embodies every fine car requisite in any woman's mind. Style, safety, performance plus.



Yes, Indeed, Women DO Appreciate Mechanical Features

That's why the Rickenbacker is so favored among women.

FOUR-WHEEL BRAKES, Vibrationless Motors, Cradle Springs and many other mechanical features, originated by Rickenbacker, met instant favor with women. Today, more than ever, women are buying Rickenbackers for the utmost in safety, comfort and convenience. Rickenbacker body styles and finish are the last word. See this car so many other women favor.

Vertical 8 Coupe-Sedan, $2195 Here

Showrooms Open Daily Until 9 p.m.—Sunday, 6 p.m.

SPERL MOTOR CAR CO.

Figueroa & Venice Blvd. (formerly 16th St.) · WEstmore 2321

Hollywood Branch. 6266 Hollywood Blvd. GLadstone 0446

You have probably noted the rapidly increasing number of new Cadillac owners who have heretofore restricted themselves to lesser cars.

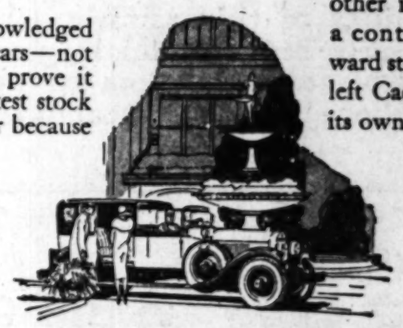
The movement toward the great new line of Cadillac cars is, of course, actuated partly by the fact that point-by-point comparison reveals the Cadillac to be the greater dollar value.

This new demand for Cadillac, however, has a deeper meaning. It indicates a growing public conviction that, in the long run, the best in motor cars—like the best in everything else—is also the best investment.

And Cadillac is acknowledged the best of all fine cars—not simply because tests prove it to be one of the fastest stock cars in the world, or because of any other one or two or three other features—but because in it every feature is developed to that complete excellence which *is* Cadillac.

Cadillac is today outselling—two-to-one—the combined total of all other cars at or above its price.

The great new line of Cadillac cars in 50 Body Types and Styles and 500 Color and Upholstery Combinations is another important advance in a continuous series of forward steps which had already left Cadillac almost alone in its own fine field.



NEW 90 DEGREE

CADILLAC

DIVISION OF GENERAL MOTORS CORPORATION

Southern California Dealers

EL CENTRO ..... Don Lee
GLENDALE ..... Don Lee
HOLLYWOOD ..... Hillcrest Motor Co.
LONG BEACH ..... John O. Rankin
MONROVIA . Cadillac Sales & Service Corp.
PASADENA ..... Don Lee
POMONA ... Cadillac Sales & Service Corp.
RIVERSIDE ..... F. M. Smale

DON LEE

Seventh at Bixel

OPEN EVENINGS

Cadillac Distributor for Over 20 Years

Southern California Dealers

SAN BERNARDINO ....
SAN DIEGO ....
SAN LUIS OBISPO .... C. H. Kime
SANTA ANA ....
SANTA BARBARA ....
SANTA MARIA ....
SANTA MONICA ... Bay District
VENTURA .. Neiderhauser Cadillac
WHITTIER .... Cadillac Agency

...e Old Days—



...Woodward, president of the Reo Motor Car Co... and Rapids, Mich., oldest Reo dealer in the world... ...entative in this district, who wears a twenty-year...

...-TIMERS VISIT HERE

...have been with Reo ...enty years, one as a ...as a factory repre... ...in Los Angeles the ...the efforts of Her... ...ed, president of the ...Company of Califor...

...ar, Reo dealer of ...ich., enjoys the dis... ...g the longest Reo ...any man in the ...t a car for demon... ...in 1904 which bore ...and has been selling...

...eo factory represen... ...district, worked for ...3 and 1906 and has ...with Reo in one ca... ...since that time. ...in Los Angeles on ...with his wife and ...left Grand Rapids ...en over practically ...range between here ...meantime, even go... ...thwest in search of ...try the mettle of ...told Mr. Woodward ...found it necessary ...f water to his ra... ...still had the Grand ...there and intended ...th him.

...r. Vandecar took ...o remark that he ...t for his financial ...ess since 1904 to ...the fact that he was a Reo ... "The car has always been very ...my customers have always been ...fied. That's the answer to ... ...in any enterprise," he said.

The first three men who ... ...cars from Mr. Vanecar are still ...owners, he told Mr. Woodward, ...the very first customer he sold ... 1904 purchased a new Reo just ... Mr. Vandecar's departure from ...Rapids.

The veteran dealer is not ... those who cry for the "good ...days." "It was much harder ... ...automobiles when I started in ...ness than it is today, despite the ...called used-car problem that we ...supposed to struggle under now. ...that time you had to sell the ... ...his wife, both their families and ...the neighborhood before you could ...put over a deal. Half of my prospects ...were afraid to buy a car for fear their ...neighbors would think they were ...prosperous. And if we ever ... ...out for a demonstration and ran ... ...of gas or had a flat tire, the deal ...off right then and I started out to ...find a new prospect."

OPEN APACHE TRAIL

The Apache Trail, the main ... ...between Phoenix and the Roosevelt ...Dam, has been opened to travel ...tween the hours of 11:30 a.m. and ...1 p.m., 2:30 p.m. and 3 p.m., and ...4:30 p.m. and 7:30 a.m., reports the ...touring bureau of the Automobile ...Club of Southern California.

...W DWELLING ...WORTH VISIT

...ezuma Castle to be ...in Arizona

...on National Old Trails Highway

...Under Cliff Well Preserved

...uming over the Na... ...trails route who wish to ...ient dwelling, should ...ezuma Castle, accord... ...touring department of ...Automobile Club. It is ...running south at Ashfork, ...Prescott, then to Jerome ...Verde Valley. The excellent ...road country makes the ...trip one.

...e is a cavity in the face ...almost eight hundred feet ...high. Montezuma Castle ...is sixty feet from top to ...reached by a thirty-foot ...which has served to keep the ...in excellent state of preser...

...ople itself was not erected ...ar time, but shows at least ...of building. Neither was ...under the direction of one ...ing tribe, methods of con... ...were used. In all proba... ...was a communal house, ...ing its room or rooms ...ing its best skill and judg... ...construction methods.

...the cells are many smaller ...ge from one to four or ...There are evidences that ...the best quality was used, ...being decorated in two-...with symmetrical designs. ...plaster indicating that ...paint and other agricul... ...followed.

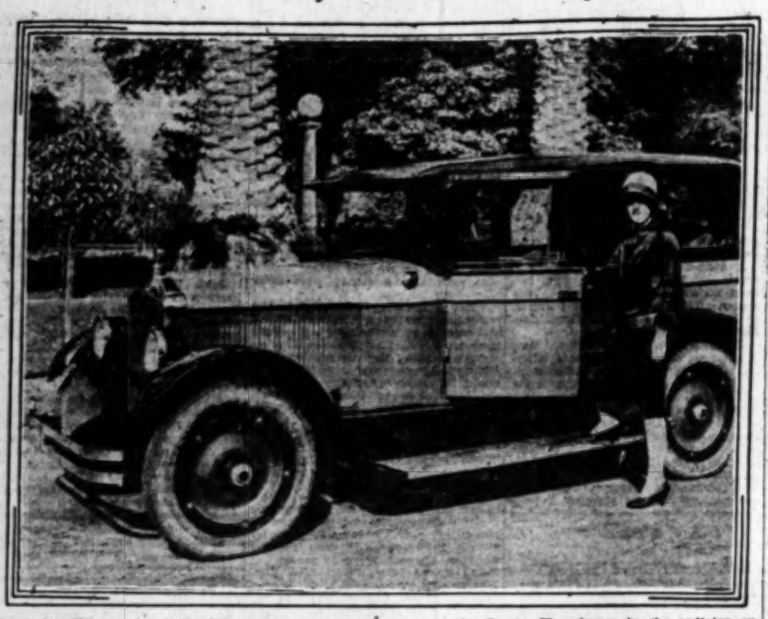
...mber 1, 1906, about 160 ...and containing the Mon... ...were set aside as the ...Castle National Monu...

...point of interest easily ac... ...National Old Trails ma... ...the system of irrigation and ...reservation which the Zuni ...developed through many ...of which may be viewed ...ing a short side trip just ...Gallup, N. M. The surface ...of the ground is prepared in corrugations exactly in the form of a waffle. Rectangular ridges are made to inclose an area of about two square feet. In the depressed area the seed is planted. Water is drawn from a near-by well by women and carried in jars to the garden, where it is poured conservatively and carefully in each sunken surface.

WEARS TIRES OUT

According to the United States Bureau of Standards experts it is internal friction rather than the compression of a car's weight that wears out most automobile tires, says Don P. Smith, distributor of Moon six and Diana light straight eight motor cars.

Nineteen-Twenty-seven Line Is Completed



The de luxe Moon sedan is the last of the new series to arrive on the Coast. The change in the radiotor on this make is clearly shown in the picture. Formerly the radiotors were made in straight lines with all sides flat. Miss Claramae Prevost is at the door.

OWNERS' REGARD FOR CAR HELD PROFITABLE

The propensity of men and women to ascribe living entity to inanimate things in their possession should be encouraged, is the contention of D. R. McBryde, of the McBryde Lubricating Service here. It is a most wholesome characteristic in his opinion, and one that is highly remunerative both in satisfaction gained and money conserved.

"Whenever there is a car owner, for instance, who calls his automobile by a pet name and in other ways shows his affectionate regard for it," says McBryde, "you can be sure he is one that is considerate of his car and tries to take care of it. He may drive it like the wind, but he does not abuse it by quick turns and sudden stops and starts. A marred fender is as much to be grieved over as if it made the machine flinch and whimper. And the radiator is never allowed to go thirsty, nor the crank case, transmission, differential and grease cups hunger for lubricants."

Demand for opium grown in Turkey is unusually great this year.

Angora will have a wireless station.

NEW STYLE SEDAN IS ON DISPLAY

Model Completes Line of Cars for 1927 Production Series

Making its bow to Los Angeles, the new jubilee Moon six-sixty de luxe sedan is being displayed here by Don P. Smith, Inc., distributer of Moon and Diana automobiles. This model completes the line of these light-six cars now produced by the Moon Motor Car Company.

In this deluxe sedan, the engineers have carried out the European idea of compactness and low-hung, road-gripping appearance.

The lower body panels are finished in Yucca gray lacquer with the superstructure in black. The belt is colored a Russian tan and striped with Nile green. The bald-head steel back is a feature. Polished plate-glass is used throughout and window regulators are of the new Dura type. Front pillars are of the narrow, safety-vision kind. The swinging windshield provides ventilation.

Upholstery is of Chase combination mohair with flexible robe rail. The rear back cushions, which are very high and are removable, are a new Moon feature and this permits of cleaning. The inside garnish moldings and instrument board are made of metal finished in Duco to harmonize with the car's interior. Instruments are grouped in one panel indirectly lighted.

NAME DEALER

Another dealer has been added to the Harold L. Arnold distributing organization in the person of A. Van Diermen of Santa Monica, who signed a contract for the sale of Gardner automobiles in the Santa Monica district last week. Van Diermen has a salesroom and a repair department where Gardner owners of the Bay District will find every convenience at their disposal.

Just After Landing in Los Angeles



Miss Betty Davis only waited for the Chandler big six coupe to be unloaded before she took it for a spin. The body is finished in a light color, silver gray on the top deck, and wheels with silver gray, and the sides of the body and upper structure in Sheridan gray.

FAIL TO GUARD AUTOS

Eighty-five per cent of the motorists of Los Angeles are so careless about guarding their cars from theft that they do not even lock them when leaving them parked along the curbs or at other spots, according to a survey just completed by the statistical department of the Gilmore Oil Company.

This figure is borne out by records of the police department, which also show that 6964 of the 7458 machines stolen last year were unlocked at the time of the thefts.

According to the Gilmore report, automobile owners appear to have definite habits in the safeguarding of their machines.

Drivers of cars which sell from $900 to $1600 are inclined generally to be more careful about locking their parked machines as a precaution against theft than either those owners of machines selling for less or those whose transportation investment runs between $1600 and $3000, according to the report.

On the other hand, the fact that cars selling for more than $3000 are the most carefully guarded of all classes was explained by the fact that they are generally under the watchful eyes of chauffeurs who never leave them from the time they are driven from the garage at a private residence until they return from trips.

One thousand automobiles were checked in each class in the making of the survey by the Gilmore statistical department, it was stated. The check was made both in the downtown areas and in the residential sections of the city.

STAGE COMPANY TO MOVE INTO BUILDING

SAN BERNARDINO, Sept. 25. (Exclusive)—The Original Stage Line Company expects to be in its new depot and garage quarters on Porter avenue by November 1. It is announced by Walt Collins, contractor, who is constructing a 60x100 building for the line. The present stage depot, in the center of the business district on Porter avenue, has become too cramped. The new building will be of Spanish mission type, with model waiting-rooms, offices, chauffeur's rooms and garage, the latter opening on Celis, one block south of Porter avenue.

What the safety of the *New* SAFETY STUTZ means to those who drive in it

AS THOUSANDS of motorists have already discovered, the advanced design of the New Safety Stutz not only affords a more complete physical protection than has ever before been available to the motorist, but it also imparts a new pleasure to automobile riding. The following statements are quoted from letters of owners, testifying to the revelations of surpassing safety and riding-and-driving charm that they have experienced in their New Safety Stutz cars:

"I am especially pleased with the way it stays on the road, *its safety features*, and hill-climbing ability."
—*E. M. Telle, El Dorado, Ark.*

"It is wonderful the way the car hugs the road. The *sense of security* in it owing to this quality, and to the wonderful system of brakes, is very gratifying."
—*Paul J. Howard, Los Angeles, Calif.*

"Another pleasing feature of the car, and one which gives great satisfaction and *sense of security* in times of emergency, is the hydrostatic brakes."
—*C. L. Parsons, San Francisco, Calif.*

"The *sense of security* which one feels in rounding curves is like traveling on a first-class railroad where the outer rail is given the proper elevation and the curve the correct alignment for express train speed."
—*Geo. H. Cobb, Santa Barbara, Calif.*

"...a car that inspires you with confidence in your own *safety*."
—*W. R. Morehouse, Los Angeles, Calif.*

"I have given the Hydrostatic Brakes some severe tests and they have at all times worked perfectly, with little or no adjusting; let me stress this point, that I feel *absolutely safe* with my foot on the brake pedal."
—*J. C. Clemence, Pasadena, Calif.*

"The ease with which the car can be handled in traffic, the quick response of power when called upon, together with the added *sense of security* afforded by the lower center of gravity, are features which place it in the lead among fine cars."
—*W. H. Moody, Tampa, Fla.*

"The lower center of gravity of the car is, indeed, a real advantage. One can take the corners at a fast clip without the uncomfortable feeling of tipping. You have easy riding qualities, and you have the greater *feeling of security* which comes from compactness, low center of gravity, and great staunchness of construction."
—*John H. Lee, Chicago, Ill.*

"A most important consideration, also, is safety. One should not have to experience an accident before thinking of safety features which may some day prevent loss of life or limb, and your company deserves credit for giving it prime consideration.

"I have really been astounded by the performance of the brakes on the New Stutz, the most important *safety* factor. Of course, I knew their principle was theoretically perfect, but in actual use they are nothing short of marvelous. "On city streets, so slippery with snow that the rear wheels spin around when getting under way, I have purposely used the brakes as if on a dry pavement, and with the same quick stop,—not a vestige of skidding. A *feature of safety*, also, is the steering, which is so easy and quick that nothing better could be desired. The acceleration, too, is so remarkable, the response so instant, that, combined with the lowness and evident ruggedness of the car, one's *feeling of safety* is complete."
—*Roger Brooks, Chicago, Ill.*

"There is a *sense of security* in riding in this car—at any speed—that I have never felt before, due, I think, to the lower center of gravity. My car has never skidded an inch—and I have tried to make it. The hydrostatic four-wheel brake system is the most perfect brake I have ever used."
—*Frederick H. Bartlett, Chicago, Ill.*

"The power, flexibility and *feeling of security* while driving in heavy traffic and at speed is a source of satisfaction which I have never before realized in any car."
—*Don Deal, Springfield, Ill.*

"And as to *safety*: 'Carefree days' describes it. I feel perfectly comfortable at any speed and on any road. Detours mean nothing. My wife and three-year-old daughter are more enthusiastic than I am. No more back seat driving. It's now 'Daddy, drive fast'."
—*R. V. Sowers, Muncie, Ind.*

"I feel *quite safe* when driving on a wet asphalt street."
—*Dr. Arthur Gundlach, St. Louis, Mo.*

"I find it is less inclined to skid over wet roads than other enclosed cars which I have driven. I have tried it out a number of times where the roads have been wet and *felt safe*, for speed and hill-climbing."
—*Edward Reid, Lumberton, N. J.*

"It steers and operates with perfect ease and lends that feeling of *complete safety* so essential to comfortable travel."
—*Robt. L. Brewer, Cortland, N. Y.*

"Many who have ridden with me have commented upon their greater pleasure due to their lack of apprehension resulting from the *feeling of safety* which the construction of the car inspires."
—*A. H. B. Jeffords, Cleveland, Ohio*

"One has a *feeling of security* in the operation of the car that is comforting and makes driving a pleasure."
—*Carl M. Babst, Cleveland, Ohio*

"I find one can take an original curve on a dirt road at forty to fifty miles per hour with *no suspicion of a skid*; the same is true in mud or sand if the car is given half a chance. I believe further that the direct worm drive and the *standard of safety* embodied in your car will cause all other automobiles in the United States to adopt similar construction."
—*Paul C. Raborg, Chugwater, Wyo.*

The New Safety Stutz is permanently protected against theft, by The Pedco System, without cost to the car owner.

An exclusive feature is Loss-of-Use Insurance, paying the car owner five dollars per day, up to thirty days, for loss of the car's use through theft. This also is without cost to the car owner.

The entire car has Underwriters' Class A rating on both fire and theft.

Eight body styles, including 7-passenger models, designed and constructed under the supervision of Brewster of New York.

All closed bodies automatically ventilated by Hubbard Ventilating Eaves—another exclusive feature.

LYNN C. BUXTON
Figueroa at 17th — WEstmore 3215

Anaheim—Reo-Stutz Sales & Service Co.
El Centro—Moore Motor Co., Inc.
Hollywood—Walter M. Brown, Inc. 5813 Sunset Blvd.
Long Beach—Stutz Long Beach Co.
Pasadena—Marshall & Clampett.
Pomona—Fred C. Trickey.
Ventura—H. T. Boles.
Santa Ana—Reo-Stutz Sales & Service Co.
San Diego—Ralph Hamlin, Inc.
Santa Monica—Santa Monica Stutz Co. 1537 Ocean Ave.
Whittier—Stutz Brink Co.

STUTZ 8 SAFETY CHASSIS — Exclusive Hollywood Dealer — WALTER M. BROWN INC. 5813 Sunset Blvd. GRanite-6177 — STUTZ 8 SAFETY CHASSIS

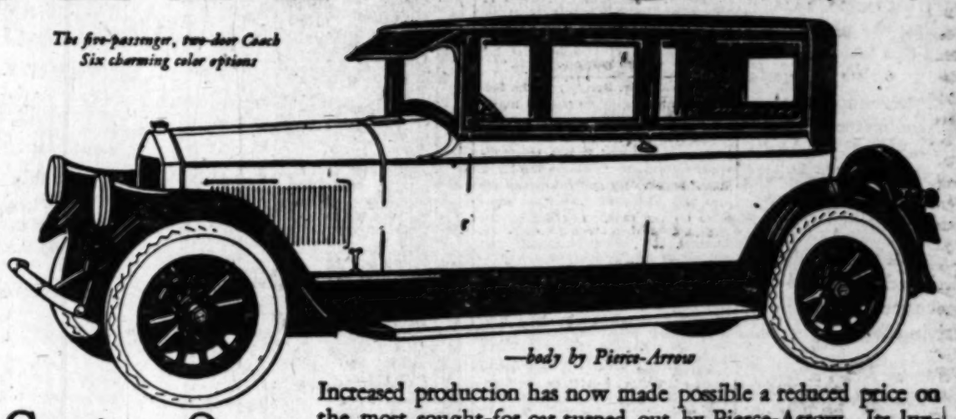
NEW LOW PRICE $2995

at Buffalo—war excise tax additional—terms if desired

buys you this luxurious, hand-built, 5-passenger-

PIERCE ARROW

The five-passenger, two-door Coach
Six charming color options



—body by Pierce-Arrow

Series 80

Other Custom-built Coaches

5-passenger, 4-door . . . $3250
7-passenger, 4-door . . . 3350
7-passenger, 4-door Limousine 3450
—at Buffalo—war excise tax additional
Terms if desired

Increased production has now made possible a reduced price on the most sought-for car turned out by Pierce-Arrow. Its luxurious body is hand-built of aluminum and ash by Pierce-Arrow's own master woodworkers. Your choice of *six* different colors *at no extra cost*. Its long wheelbase, 130 inches, insures riding comfort not otherwise obtainable. An economy engine—14 to 17 miles per gallon! Come in, if you can, to take this Pierce-Arrow for a trial drive. Or, if you prefer, we shall gladly send it to your door.

WILLIAM E. BUSH, Inc.
Figueroa at 21st Street — *Open Evenings and Sunday* — WEstmore 6411

HOLLYWOOD—Wm. E. Bush, Inc. 5700 Sunset Blvd.
PASADENA—Hewson Motor Co., Inc. 297 West Colorado St.
BAKERSFIELD—W. F. Gosty 1600 Chester Ave.
GLENDALE—Jewel City Motor Co. 417 Los Feliz Blvd.
SANTA BARBARA—Fidelity Motors Co. Cars Arlington Garage.
LONG BEACH—Homer W. Bodum 1028 American Ave.
SAN DIEGO—Wm. E. Bush, Inc. 929 Columbia St.
SAN BERNARDINO—H. C. Lowe & Co. 547 West Fourth St.
SANTA MONICA—J. D. Freeman 1415 Wilshire Blvd.
SANTA ANA—Ray Schanbais
WHITTIER—Ray Oyeard 219 W. Philadelphia St.

...d the rapidly ...new Cadillac ...re restricted

...r one or two or three other ...t because in it every feature ...to that complete excellence ...dillac.

...today outselling—two-to-...ombined total of all other ...ove its price.

...w line of Cadillac cars in 50 ... and Styles and 500 Color ...tery Combinations is an... ...er important advance in ...continuous series of for... ...rd steps which had already ... Cadillac almost alone in ...own fine field.

...LAC

...RPORATION

Southern California Dealers
SAN BERNARDINO .....Maloof-Cadillac Co.
SAN DIEGO .....Dan Lee
SAN LUIS OBISPO ....C. H. Kamm & Co.
SANTA ANA .....Cadillac Garage Co.
SANTA BARBARA .Cadillac Motor Sales Co.
SANTA MARIA .....J. H. Chambers
SANTA MONICA ...Bay District Motor Co.
VENTURA ..Neiderhauser Cadillac Sales Co.
WHITTIER ....Cadillac Agency at Whittier

Resort Notes

Nature's playground—two magic words that speak volumes to the prospective vacationist — those in search of health, rest and recreation—and if volumes were written they would not convey more clearly the beckoning call of the great outdoors. Nature was rather lavish when she was distributing her favors about the Golden West, but she seemed especially so when she came to Ventura county in which Wheelers' Hot Springs is located. Enticingly nestled high in the green-covered Ventura mountains, only nineteen miles from the Pacific Ocean, Wheelers is favored in the summer months with the ocean breezes and the absence of the other extreme in the winter months is evidenced by the fact that the orange trees throughout the grounds never freeze.

Situated on the banks of the North Fork of the Ventura River, a cold, clear, mountain-trout stream, the grounds covered with hundreds of beautiful shade trees of every description, Wheelers is a veritable natural mountain park, and with the many interesting foot and saddle paths leading deeper into the surrounding mountains, it has a lure that calls the people back year after year.

The wonderful natural setting of the resort and the exceptional climatic conditions are reason enough for the maintenance of a highly satisfactory vacation spot, but the fact that Wheelers also has in addition many large and wonderful springs of medicinally famous hot and cold mineral waters gives it a combination of natural advantages that is unexcelled and offers unusual healthful recreation. The open-air plunge is filled with a constantly flowing stream of naturally warm water and the tub baths are hot. It makes one feel like new, for the waters are quieting and healing and give one back that vitality lost in the usual rush of daily life.

For those that want to "just play," Wheelers has much to offer. The playgrounds for the kiddies, the burros, the saddle horses, trout fishing, three streams, swimming, hunting, tennis, quoits, billiards, bowling and dancing.

As usual the Mt. Wilson Hotel and bungalows reports a full house over Friday night. Wendell P. Hoge gave his usual interesting astronomical lecture in the hotel casino after which the party visited the great sixty-inch reflecting telescope. The moon was in an unusually good phase for observation and by special request the "Great Ring Nebula in the Constellation of Lyra" was shown for the first time. The planet Jupiter with two satellites in view was the last object shown. The announcement by the observatory that the great red planet, Mars, is now in favorable position for observation and will so remain for several months this fall will no doubt interest astronomical classes and enthusiasts the country over.

Following is a partial list of recent guests at the Mt. Wilson Hotel and bungalows: Mr. and Mrs. D. C. Shaeffer, W. H. Mortimer and wife, Claude Cummins and party, W. N. Kell and party, C. N. Richard and wife, Dr. and Mrs. C. K. Manhart, all of Los Angeles; Miss Anna Nordin and Mrs. Edward D. Wetmore, of Santa Barbara; Miss Marry H. Collins of Pomona; B. Frank Thorn, Jr., of New Castle, Pa.; George Wilson of Hollywood; Mr. and Mrs. Leo H. McCarthy, Dr. Ethel Panson, Nellie H. Rogers, Miss Clara Graves and Miss Carrie Parsons, J. W. A. Luce, Sarah Fraser, Ethel Borroughs, all of Pasadena; Miss Florence Jenkins of San Francisco; Thomas D. Rockwell of Seattle, Wash.; Mrs. Norris S. Gath of Erie, Pa.; Mr. and Mrs. George W. Graves of Houston, Texas; F. J. McGuire of Tulsa, Okla., and Thomas B. Gorman of Oklahoma City, Okla.

A communication from R. L. Bisby, manager of St. Ann's Inn at Santa Ana, paints a rosy picture of conditions at the Inn and the outlook for the coming fall and winter season. In fact he is brimful of confidence as the following excerpt, taken from his letter, will testify to:

"I have had a fine vacation and rest; all of my crew have had their vacations and we are now ready to welcome you to St. Ann's Inn with a new spirit. We have brought in the big black log for the old fireplace and it will not be long before it will be necessary to have it brightly burning.

"We have beautified the grounds, trimmed the shrubbery and tried our best to look pretty for fall. It is a pleasure to sit out on the porch and look out over the green grass at the shrubbery and trees and hear the birds sing. It will be restful. Try it.

"The next important holiday that we know of will be Thanksgiving. Now last Thanksgiving we had hundreds of reservations and we feel sure that there will be many more this year. We will make reservations in accordance with the order in which they are received, so make your plans to have your Thanksgiving dinner at St. Ann's Inn. We believe it was a good dinner last year and if there is any earthly chance of improving it for this year we are going to do it."

At Warner Hot Springs, in the San Diego Mountains, there is good hunting during the open season. Dove in unlimited number may be found during the season and it is a comparatively easy matter to secure the limit. Quail, both valley and mountain, are also very plentiful. There are eight lakes on the ranch, and during the duck season there is great sport for hunters, for there is usually an abundance of mallards and canvas backs. Deer abound in the surrounding mountains, and last season a number were killed in the near vicinity of Warner Hot Springs. There are unlimited number of coyotes, bobcats, coons, foxes and rabbits and they are not protected by a closed season.

Warner Hot Springs is only sixty-eight miles from San Diego, over excellent motor roads, 134 miles from Los Angeles via Temecula, seventy-eight miles from Riverside and ninety miles from San Bernardino. A good way to reach Warner's from Los Angeles is by way of the coast road to Oceanside, thence inland to Vista, Escondido, San Pasqual, Ramona and Santa Ysabel.

Hotel, housekeeping cottages and camping privileges are available at Warner Hot Springs.

The following people were guests of the Santa Maria Inn at Santa Maria during the past week: Judge and Mrs. Carlos S. Hardy, Bishop and Mrs. H. J. Johnson, Mr. G. Allan Hancock and Mr. W. E. Strobridge, Mr. and Mrs. B. J. Badham, Mr. and Mrs. Lou Gurnsey, Countess Domaka and Mrs. Charles Eyton, all of Los Angeles; Mr. and Mrs. E. W. Mosher, Mr. and Mrs. C. W. Gates, Dr. and Mrs. E. H. Angle, who were accompanied by Dr. and Mrs. Stanley Wilkenson of Melbourne, Australia, all of Pasadena, and Mr. and Mrs. F. A. McClung of Huntington Park.

The Blue Sea Cottages at picturesque La Jolla are open the year around. A number of well-furnished bungalows for housekeeping are maintained which are equipped with kitchenettes and include electricity, gas and baths.

Swimming, hiking, fishing, golf and tennis are especially appealing to sport lovers and here they may be found at all seasons, due to the exceptionally even climate. The Blue Sea Cottages are 115 miles south of Los Angeles and may be reached over excellent roads.

NAVY OFFICIALS HONORED

Among the functions given at the Hotel Virginia last week was a dinner for Admiral and Mrs. L. R. De Steiguer, at which the following guests were present: Commander and Mrs. Hewitt, Commander and Mrs. Ducey, Commander and Mrs. Shears, Maj. and Mrs. Stevenson, Lieut. and Mrs. B. B. Carney, Lieut. and Mrs. B. R. Alexander and Lieutenant-Commander Harrill.



drive into WET WEATHER ON SAFE CTC TIRES

YOU can trade in your smooth tires, regardless of make, at any CTC dealer's for a good allowance — and equip with safe CTC's, getting the non-skid tread that lasts.

Skid prevention starts with the tire tread! Play safe — buy CTC, the tire that is engineered to kill off wet weather skidding.

Veteran tire builders designed CTC tread to make your wet weather driving SAFE!

"Gaining New Friends Through Extra Mileage"

CTC CORDS & BALLOONS

"A CTC Tube Adds Miles to Almost Any Tire"

$2000.00 in prizes to tire users in CTC Speedometer Mileage Contest. No "red tape." See dealer now.

Los Angeles Warehouse 737 Terminal St. ME. 0075

9-9-1160

TRAINS GONE; WHISTLE STAYS

BISBEE, Sept. 25. (Exclusive)—This city, the largest in the West where passenger traffic is wholly handled by motor cars, has retained, at least, the locomotive whistle. On the big bus that meets the Southern Pacific trains at Bisbee Junction has been installed a siren that carries the same note that was sounded by the engine that formerly pulled the local passenger train.

FEATURE NEW SEDAN HERE TODAY

New Models Are All to be De Luxe Type





Characterized as "the second most beautiful car in America," models of the new Jewett are on display today in the showrooms of the Paige Company of Southern California and dealers.

Coincident with the display of the latest products from one of the pioneer automobile factories of the country, is an announcement from the Paige-Detroit Company that de luxe features are standard in each of the models and that "the standard" and "special" models will no longer be built.

A four-door sedan, a type not previously included in the line, has been added and is regarded as the leader. This model will be featured in the show rooms of Southern California dealers today.

Orsaceful lines characterize the new Jewett models, the designers planning to bring them up to the beauty standard long set by the larger and more expensive Paige models, according to J. M. Sterling, manager of the Paige Company of Southern California, distributors.

The reason advanced by the manufacturers for the concentration on de luxe models only is that the buying public is demanding better appearance, style and comfort in automobiles, as well as quality in mechanical construction. Sales records of the company show that the de luxe models have led over the plainer types.

Several mechanical improvements feature the model shown today for the first time.

An increase in the bore, present specifications being two and seventy-eighths inches and a stroke of four and three quarters inches with 185 cubic inches displacement.

Lighter cast-iron pistons which weigh but fifteen and a half ounces as compared to twenty-two ounces in previous models.

An air cleaner mounted vertically in front of the carburetor.

Bronze-backed main bearings of interchangeable type instead of diecast with a gain in accessibility and servicing operations.

Tire sizes have been increased from 29 by 4.75 to 30 by 5.25. This has added to the riding ease and to the appearance of the car, declares sterling. Running boards have been dropped one and a half inches, giving the automobile lower appearance.

The sun visors are integral with the roof, extending the curving sweep of the top well to the front of the windshield.

STOCKTON WORK DONE

All construction work which has been in progress at the north city limits of Stockton has been completed, eliminating a detour, states a bulletin from the touring bureau of the Automobile Club of Southern California.

MAKE CLEAN SWEEP FOR THIRD SEASON

Champion spark plugs, through being in Charavel's winning Bugatti at the Grand Prix of Italy, at Monza, made a clean sweep at every important racing event throughout Europe, both for 1926 and for the third consecutive year as well. The Italian Grand Prix climaxed European racing for the 1926 season. Champion equipped cars scored clean sweeps this year in the Grand Prix of Europe, England, France, Belgium, Spain, Germany and Italy, in addition to dozens of other European road and track events.

Almost simultaneously, Ralph DePalma, America's famed veteran of the roaring ovals, set a new world ten-mile dirt track record over a mile strack, when he averaged 81.01 miles per hour in his Champion equipped Miller special at Syracuse, N. Y., Labor Day. In the same series of events, DePalma, racing against time, made a mile in 41.38 seconds —an average of 86.98 miles an hour—shattering Milton's former mark of a mile in 42.28 seconds, made with Champions in 1923.

BILLION ON ROADS

More than $1,000,000,000 was spent in improving highways of the United States last year according to a notice sent to Collins & Lusby, distributors of Stearns-Knight cars in Southern California.

MOTOR DELEGATES VISIT SOUTHWEST

Edward F. Loomis and Russell Huffman of the National Automobile Chamber of Commerce are visiting Asheville, N. C., Dallas, Tex., and Kansas City, Mo., where they are working with local shippers' trade bodies in gathering data for the Interstate Commerce Commission hearings in those cities. These hearings are being held to obtain information on the status of motor transportation in relation to rail transport.

Steady Pace Results in Most Miles

BY ERWIN GREER.

[President Greer College of Automotive and Electrical Trades, Chicago, Ill.]

The car you are driving is probably capable of a speed of from sixty to seventy miles an hour—but you cannot use this speed for any length of time without flirting with the angels. The modern highway, while built like a speedway, isn't a one-way proposition like the race track. Therefore, the driver who speeds must always make frequent and nerve-racking stops, which cuts down his average time to a minimum. His speed is far below that of the driver who maintains a steady pace hour after hour.

What is speeding? Since it is the primary cause of a majority of all automobile accidents, isn't it about time that it is plainly defined?

A great many motorists think that there is something magically safe about motoring, when the speedometer hugs close to twenty miles an hour. Yet speeding can happen at any speed.

One driver has discovered that much can be learned about speeding by driving the car with the speedometer disconnected. For the test he secured the services of a friend who followed him over a prescribed course in another car. The driver with the disconnected speedometer proceeded just as he would under normal conditions, and then checked up with the actual speed record, as noted by the friend following him. The results were surprising. Invariably he drove from five to fifteen miles an hour faster than he thought he was going.

This was particularly noticeable in traffic and in going down hill on the open highway.

An interesting thing happened on one of the tests. The sudden appearance of another car, turning in from a crossroad, called for the quickest possible stop. The driver without a speedometer actually failed to stop in time to avoid a collision, just because he thought he was stopping quickly enough, and never bothered to reach for the emergency brake until it was too late.

The experiment showed plainly that the average driver cannot guess his speed—and that he invariably goes faster than he thinks. It shows that a car driver is speeding whenever his conception of a safe stopping distance is less than the actual stopping distance. Putting two and two together, this experiment shows that a driver who drives without a speedometer or who does not watch his speedometer is speeding—at any speed.

DRAW FOR PLACES IN EASTERN SHOW

Drawing for exhibition space at the New York and Chicago National Automobile shows will be held in the New York offices of the National Automobile Chamber of Commerce on October 7.

In addition to the exhibits of passenger cars, light trucks will also be included in the New York event in 1927. There will be a special section on repair shop and service equipment both at the Grand Central Palace and at the show in Chicago. The show dates for 1927 are New York, January 8-15; Chicago, January 29-February 5.

The drawing for space each year has become an annual get-together of the automobile industry, open to newspaper men, dealers designated by the factories, and factory executives.

OCCUPIES THIRTY ACRES

"More than 1,440,000 square feet of floor space under one roof will be added to the manufacturing facilities of the Oakland Motor Car Company with the completion of its new building," says H. E. Franklin, general manager for Reeve Gartzmann, Oakland and Pontiac distributors.

ENSENADA FISHING GOOD

"The motorist who is also a fisherman will find a delightful ride to Ensenada rewarded by a plentiful catch in Ensenada Bay," says D. H. Baker, service manager for Reeve Gartzmann, Oakland and Pontiac distributor, who recently made the trip.

COMPLETE ENDURANCE

Running 744 hours consecutively without a stop, and covering 22,095 miles, a Peerless six-80 four-door sedan recently completed a new nonstop record under the direction of the Seattle Peerless headquarters. In the thirty-one days of continuous driving the five drivers working in relays covered every important highway in Western Washington, and encountered every kind of road from paved city streets to rough mountain roads that were sometimes deep in mud.

During part of the run severe rains were encountered, making the going difficult, but in spite of weather conditions the Peerless averaged 18.27 miles per gallon of gasoline, according to word from Seattle reaching the Los Angeles headquarters of J. W. Leavitt & Co.

John Moffatt, sales manager for Peerless at the Leavitt establishment, says: "One of the outstanding features of the run was the remarkable performance of the Peerless motor which ran 744 hours consecutively and with five drivers under every sort of weather and road condition. At the close of the test the smooth, sweet purr of the motor was a source of much comment. In all the time of the run the car had not the slightest motor adjustment. Pennzoil motor oil was used, and the car required only ten quarts during the drive, or an average of 2209 1-2 miles to the quart. There were six quarts in the crankcase when it was drained, exactly the amount that was put in when the run was started."

Moffatt says that the five drivers took turns of eight hours each stints.

GARDNER EIGHT-IN-LINE

$2593 Fully Equipped Sedan !

Harold L. Arnold

Seventh, Figueroa and Wilshire

LOCOMOBILE

COMPARE these '8' FACTS

Here is owners' proof of LOCOMOBILE EIGHT economy, style, comfort and performance. Check it up with your own hands on the wheel.

Then compare Locomobile "8" facts with those of any other cars ranging in price from $1500 to $3500.

Read what LOCOMOBILE EIGHT owners say—

ECONOMY—

. . . over the mountain and desert roads through Mojave to Bakersfield and back over the Ridge road to Los Angeles, covering 390 miles on 21 gallons of fuel and no additional oil. R. J.

. . . the upkeep, as you no doubt know, has been a minimum. J. D. F., Jr.

STYLE—

. . . its stream lines of beauty attract attention everywhere. C. F. R.

. . . it attracts a great deal of attention on the road. G. J. W.

COMFORT—

. . . the ease of handling and steering has become a deeply satisfying luxury and the various points of body construction and design are giving continual comfort and contentment. E. H. L.

VALUE—

. . . and I am convinced that it is the best car for the money and would not hesitate to buy a Locomobile Eight if I were in the market for another car. W. H. S.

PERFORMANCE—

. . . I have never driven a car whose performance was so smooth and silent as the Locomobile Eight. The joy of driving my car is only exceeded by the pride of ownership. L. W. B.

. . . I cannot conceive of a more easily handled or smoother running automobile. Whether in the level country or mountain climbing it more than fulfills one's expectations. P. E. S.

You will experience the same satisfaction as these owners when you take the wheel of a Locomobile Eight for a test tour. Let us give you a ride soon in this different Eight.

Learn how highly we will appraise your present car for trade-in.

Touring	$2115
Roadster	$2465
Coupe	$2595
Brougham and Sedan	$2615

HERE—De Luxe type, slightly higher.

MODEL "90" $6150 to $8200

LOCOMOBILE COMPANY of Southern California

RENE J. MARX

1925 So. Figueroa St.

Sundays

Wilshire Motors, 5539 Sunset Blvd., Exclusive for Hollywood

B. E. Morthland, Santa Ana, Cal.

Green & Fleming, San Diego, Cal.

Kendall Auto Co., Pasadena, Cal.

Evenings

R. R. Ferguson, Long Beach, Cal.

Mason Motor Co., Santa Barbara, Cal.

...PLETE ENDURANCE RU...

...84 hours consecutively ...op, and covering 23,095 ...less six-80 four-door se... completed a new non-... under the direction of the ...s headquarters. In the ...ys of continuous driv... drivers working in relays ... important highway in ...ington, and encounters ... of road from paved city ...gh mountain roads that ...e deep in mud.

... of the run severe ...stina ...ered, making the going ... in spite of weather con... Peerless averaged 18.27 ...lon of gasoline, second-...rom Seattle reaching the ...headquarters of J. W. ...tt, sales manager for ... Leavitt establishment, ... of the outstanding fea... run was the remarkable ... of the Peerless motor ...84 hours consecutively ... drivers under every sort ...nd road condition. At ... the test the smooth... the motor was a source ...ment. In all the time ... the car had not th... ...r adjustment. Penn... was used, and the car ...ten quarts during the ...erage of 2260 1-2 miles ... There were six quarts ...xcept when it was ...y the amount that was ...he run was started" ... that the five drivers ...eight hours each st...

the wheel and did not even ... stop the car for a test change ... the run was finished the time ... as though they would stand ... thousand more miles of wear ... cut complaints.

At the beginning of the ... starter motor was removed ... hood sealed by the car sent ... Northern Pacific Railroad.

AMERICANS ATTEND FIFTH ROAD CONGR...

The fifth International ... gress opened at Milan, Italy, ... tember 6, according to word ... by the Good Roads Buwer, ... Protective Association. ... every nation has sent ... this meeting, with the United ... delegation, as appointed by ... Coolidge, taking part in many ... important discussions, namely: ... crete roads; bitumen and ... roads; standardization of ... terials; development and ... tion of towns in the interest of ... fic; exclusive roads for motor ... and road construction and ... The Congress will close Sept...

OILY SURFACE GOO...

Portions of the road on the ... Highway in Northern California ... have been oiled are now ... so that one may drive over ... without fear of spattering ... states the touring bureau of ... tomobile Club of Southern ... nia.

...GARDNER
EIGHT-IN-LINE

...2593
...ully
...quipped
...edan

Harold L. Arnold
Seventh, Figueroa and Wilshire

...FACTS
...and performance.
...ing in price from $...

...en a car whose performance was ... the Locomobile Eight. The joy ...ly exceeded by the pride of own...
L. W. B.

...e of a more easily handled or ...mobile. Whether in the level ...imbing it more than fulfills one's
P. E. S.

...the same satisfaction as ... you take the wheel of a ...r a test tour. Let us give ...this different Eight.

...we will appraise your ...e-in.

...COMPANY
...fornia
...ARX
...roa St. Evenings
R. R. Ferguson, Long Beach, Cal.
Mason Motor Co., Santa Barbara, Cal.

...MAIL LIFE IS EXCITING

...Tells of Trouble ...untered in Ice and ...

...mes is slightly bored with ... owns a little excitement, jet ... flow an airplane some dark ... night and try to fly from ... to Cleveland, but this is not ... for faint-hearted or ...Individuals," said Wesley L. ... pilot of the Air Mail ... flight.

...ming our biggest summer ... It plagues us along the ... hills up the valleys in... only one or two emer... landing fields, placed on the ... for the purpose, may be ... commercial operations, usually ... It is customary to have ev... east of the Blue Ridge cov... 50, usually about 2000 feet ... nothing shows through it. ... case it is possible to fly ... New York but impossible ... New York. We can ... a fog and can land through ... boundary lights of the land... above through. If the fog ... than 1000 feet thick and ... is dark, becomes and city ... to fly through to keep the ... in sight, but if there be ... moon shining down on the ... can be seen beneath it. ... storms are usually local ... enough for flying. Fifteen ... usually take one through ... The clouds, as a rule, are ... but the rain is so heavy that ... in visibility and the light... very vivid at night. Ordinary ... lower about 200 feet ... country and envelop all ... and high ground, forcing ... through or above them, but ... ranges, from 5000 to 10,000 ... It is easier to climb up ... the clouds and fly in the ... but this cannot be done flying ... of head winds that will ... the pilot to reach his ... on his supply of gasoline. ... brings longer and more ... storms and thicker fogs ... but not so frequently. ... brings snowstorms, with poor ... but the clouds usually are ... above ground. A real blizzard ... landing field would make land... impossible, but snow on ... land is a great help in flying. ... on the darkest night it is ... to see the ground and moun... They show on the landing ... their use and the un... who lands there has to ... flare or the arrival of ... a terminal field.

"The greatest problem," said Mr. ...'y'ns. Until the Amundsen ... flight, few had ever heard of ... to have been battling it un... for several years. When ... temperature ranges from the ... point down to about 10 deg. ... sun, moisture in the clouds ... on the plane until the ... forms it down, and when this ... the landing speed is usual... to thirty miles an hour ... than normal, due to the in... weight and momentum. Ice ... the wires to three times their ... and coats the propeller ... thus unbalancing it, and ... vibration sometimes ... on the wings. The tem... usually drops one degree for ... feet of climb, so it is some... possible to stay below the freez... line when the lower strata are ... but sometimes it is warmer ... the clouds than in them and ... several times lost above the ... by ice that I had gathered ... climbing through them."

KIRBY NEW DEALER

...B. Kirby, who has been promi... in Chevrolet sales work in Los ... for the past four years, has ... been appointed Chevrolet deal... Mr. Kirby left the manager... of the Rockaway Chevrolet Com... with he has held for the past ... and a half to organize his own ... in the thriving Los Ange... district. He is widely known among ... California motor-car men, ... been engaged in the auto... business here for the past ... years, ten of which he was ... with the organization of ... Anthony, Inc.



BRING ALL YOUR BRAKE TROUBLES TO US

...Electro Dynamometer Brake ... Machine instantly shows ... fault on 2 or 4-wheel brakes ... eliminates all guess-work. ... the trouble has been rem... and the brake Meters show ... braking efficiency has ... attained.

FRONT WHEELS OUT OF LINE?

...new electrical wheel and ... aligning machine enables ... to true them up 100% ac... quickly, prolonging tire life.

TRUE DRUM BRAKE SHOP
Free Inspection
Contract Prices
842 So. Olive St.
Tel. VAndike 8014

TRUCKS AND BUSSES FURNISH RAILROAD COMMISSION WORK

That the regulation of auto stages and trucks using the highways of California in the business of transporting persons and property as common carriers is a rapidly growing part of the work of the Railroad Commission is indicated by the annual report of the auto stage and truck department of the commission. The report shows that 54.8 per cent of the formal applications filed with the commission and 46.9 per cent of the decisions rendered by the commission during the fiscal year ending June 30, 1926, were auto stage and truck matters.

Auto stage lines operating under the jurisdiction transported during the calendar year 1925, more than 30,000,000 passengers (30,534,440,) a gain of 871,632 over 1924, and truck lines operating under certificates issued by the commission reported that they had transported 1,134,814 tons of freight, a gain of 278,541 tons over 1924. Following are other interesting statistics assembled from the reports of the 655 auto stage and truck lines operating under the jurisdiction of the commission:

The net operating revenue of all auto stage and truck lines reporting to the commission in 1925 totaled $1,383,460.82, as compared with $810,635.46 in 1924, a gain of $572,825.36.

The records of the fiscal year ending June 30, 1926, show a decrease of twenty-seven in the number of automobile carriers operating under the jurisdiction of the commission. This is not, the commission says in its report, to be taken as an indication of a diminution in the number of points served or miles traversed by authorized automotive carriers. It is, rather, the result of a very definite trend toward the acquisition of smaller lines by the larger, well-financed transportation companies.

NATIONAL AUTO-RENTORS SHOW BIG HALF-YEAR GAIN

Surpassing even the most optimistic expectations of association officials, the National Auto-Rentors' Association, Inc., fostered by the Willys-Overland Company, has enjoyed one of the most sensational growths in the history of automotive transportation.

Half-year figures recently made public by the association indicate that since the inception the National Auto-Rentors' Association, Inc., last February, that more than 2000 Willys-Knight and Overland automobiles are now in operation. It also reveals that more than 150 operating stations have been established in the principal cities.

From all indications the next six months will establish 500 such operating stations. This is evident from the number of applications being filed for membership in the association, Overland officials state.

With the closing of the first six months' period the largest single order ever sent from the Pacific Coast was received by the Willys-Overland Company. It calls for 200 Willys-Knight and Whippet cars for immediate delivery. The order was placed by the Pacific Rental Service under the direction of C. D. Gulick, president.

Good Will is Problem for Tire Dealers

The interest of the owner and the building of permanent good will are of major importance with the modern tire dealer and takes place above immediate profit.

The tire dealer has evolved with the growth of the automobile industry, and has adopted every modern device and a higher code of ethics that is raising this business to one of dignity and importance in every community.

Time was, not long ago, when the tire dealer operated a wayside repair stand, deriving his principal revenue from repairing punctures, changing tires and odd jobs of vulcanizing. To this type of dealer, merchandising in its broader sense, was unknown. He was content to handle three or four different lines with meager stocks, and should a customer ask for a tire not in stock, he would order in lots of one or two, and make no serious effort to exercise discrimination in his lines, or display sales ability.

"The new type of tire dealer is a representative modern business man, and employs all the adjuncts of the successful merchandiser," according to W. L. McNerney merchandising manager of the Columbia Tire Corporation, makers of C.T.C. tires and tubes.

"Today it is a real pleasure to do business with the average tire dealer. He not only operates a clean and commodious establishment, he not only provides every modern device and facility for repairs, but he is a keen business man, intent on providing his customer with the very highest type of service, in building good will, and establishing his business upon an enduring foundation.

"The old 'gyp' tire dealer is rapidly passing into the limbo of forgotten things, he cannot hope to compete with the newer standards, and the day is rapidly passing when the public will permit itself to be deceived by price-cutting and wildcat methods.

"Today Mr. Car-owner is 'motor wise.' He has, on the average, a good understanding of his automobile and is rapidly acquiring a thorough knowledge of his tire equipment. He is no longer to be deceived by hoodleg selling methods, and he is developing a keen sense of values for tires and tubes."

FOLLOW FACTORY PLAN

Modern automobile repair departments have taken a leaf out of the book of the progressive assembly methods of the motor car factories. Scientific study has resulted in the saving of a great deal o time and energy that was formerly wasted, according to Winslow B. Felix, Chevrolet dealer. "In our own shops, the influence of factory methods is everywhere evident," says Felix. "Work is specialized as far as possible, and lost motion has been done away with by use of overhead carriers, motor stands and other devices. The Chevrolet factory has given long study to the problem of repair work, and in our own shops we have made utmost use of their findings."

NEW GEARS TESTED

The remarkable gears recently developed by Packard and incorporated in the improved Packard six and eight are 98 per cent efficient, according to the service department of Earle C. Anthony, Inc., State Packard distributors. The action of the new gears combines the rolling action of the spiral bevel gears, a Packard development, with a percentage of endwise sliding, and are almost noiseless.

AVERAGES HIGH SPEED

A report received by L. J. McCracken, manager of the Willys-Overland-Pacific Company, states that an Overland Whippet made the fifty-eight mile circuit over the rugged course of Lookout Mountain and Bear Creek Canyon in Colorado at an average speed of 40.3 miles an hour, setting a new inclosed-car record for the trip.

WHITTIER RO.) CLOSED

Whittier Boulevard between Whittier and La Habra has been closed and will remain so for approximately six months, advises the touring bure... of the Automobile Club of Southern California. The best temporary route is via Painter avenue to Santa Fe Springs, thence east to La Habra.

THE BRAIN IS A COMPLEX MACHINE

WHAT HAPPENS WHEN LOST SPEECH IS RESTORED A MYSTERY

During a thunderstorm at Sheffield a man standing near a place struck by lightning lost his speech.

At Fakenham, in Norfolk, a soldier who had lost his speech after shellshock in the war suddenly recovered it while he was plying his trade as a house painter. His ladder lurched, and with an "Oh!" of fright his speech came back.

Not the cleverest investigator of the brain can tell us the why and wherefore of such happenings, but can only say that the mechanism by which the brain, or parts of the brain, directs the throat, the tongue, the palate, the lungs, to fulfill their duties in giving utterance to spoken sound is infinitely more complicated than the works of a watch.

To the brain come along the nerves from different parts of the body sensations of heat or cold or pain or hunger, to which the brain gives names. From the brain go thoughts which set the organs of speech or action in movement. All these impulses have to go through telephone exchanges in the brain system far more complicated than any which give and take calls in a city.

A sudden violent jar, and the telephone exchange is put out of gear. Lines cross, the buzzer sounds a wrong note at a wrong time, the desk telephone becomes altogether silent.

In the city exchange the damage can be located and repaired; in the brain exchange it cannot be found. Nobody can say where the damage has taken place. Another jar, and it may right itself as mysteriously as it went wrong, but no man can say how.—[Tit-Bits.

HARRIMAN'S VACATION

An Artist Showed Railroad Builder Splendor of Nature

Wall street and American railway progress may be counted somewhat the debtors to Thomas Moran, painter of the Rockies, dead near his 90th birthday.

One summer, a quarter of a century ago, he received an unexpected caller who said simply: "I come to ask two favors. One is that you will paint me a Grand Canyon picture—not a great ambitious canvas, but one that shall be your very vividest, of sunrise bursting across the mountain tops, bringing into low relief surrounding crags of surpassed heights.

"No," he went along, answering a half-comment, half-query of the artist, "I am not seeking anything allegorical. I just want the thrusts of rising sun in your characteristic tensity, with foreground—natural foreground—of primal nature in revealed proportions.

"The second favor, which I trust you will allow, is that while you are painting, while you are out in the open, visioning, sketching—while you are actually facing your sunrises—I shall have permission to be personally with you, beside you, sharing the spectacle, sharing the impressions, the inspirations."

Through weeks in the gorges and on the summits artist and patron tented. At parting—studies ready for final adaptation in Santa Barbara leisures—the artist's companion in cordial good-by said: "I feel younger, I am fitter, I see clearer. Your fellowship and your work, your discernments, your appreciation of what nature is, make me a new man." Thomas Moran smiled—perhaps a bit cryptically.

"I have had the sublime vacation," said E. H. Harriman.—[Wall Street Journal.

FAULTY BRAKES SPOIL TRIP

"Improper working of the brakes has spoiled many a week-end trip, the driver returning to town, frequently in that 'all-in' condition," say Strout & Pickering of the Brake Shop, Inc. "These drivers have come here after week-ending, telling us of the many instances where the faulty brakes almost resulted in disaster, the chief difficulty, of course, being the inability to make a quick stop."

SALES HIGH

In America's most highly competitive automobile market, Hollywood, there are forty-two known makes of automobiles represented. The Gardner eight-in-line led twenty in new business closed during the last three months, according to Harold L. Arnold, Southern California Gardner distributor.

AUTO FOR BEST DANCER

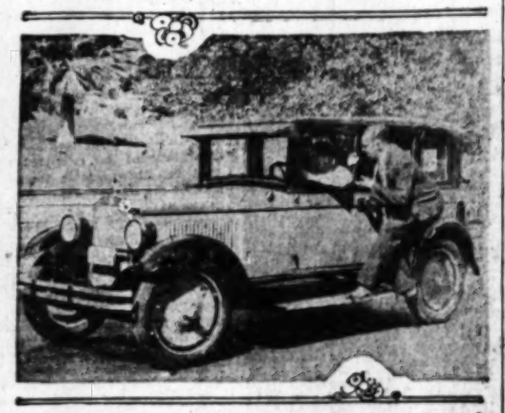
The Friday-night elimination dancing contests at the Plantation Cafe are continuing to bring out the best dancers of the vicinity. Never since the introduction of this Friday-night feature has the popularity of the contest waned. A Winslow B. Felix "Chevie" roadster is the prize to be given to the best contesting dancer.

"Protect the Finish on your Car"

...the winter for $8.00 to $10.00, regardless of size, color, make or condition. ...the glass is gone we bring it back! Our colorless solution applied OUR ... has preserved dozens of cars for a whole winter; and, furthermore, we ...ically wash and vacuum-clean your car. We are booking three to five ...daily, so it must be good! We only need your car 24 hours. Drive in ... we show you.

NINTH & ALVARADO GARAGE
Reliable representative agents wanted.

Seeing if the Judge Was Right



Here we have an Oldsmobile landau picking up from five to twenty-five miles an hour in 7 4-5 seconds by actual stop-watch timing. The test was conducted to see whether or not the car conformed to Judge McConnell's standards of what an automobile should be.

TRY CAR FOR PICK-UP

When Judge William McConnell was transferred from San Pedro to handle traffic cases in Judge Chambers's court, he announced publicly that the slow driver who holds the middle of the road, making those who pass him go to his right or to the wrong side of the street, should be punished just as definitely as the speeder.

Judge McConnell's statement caused at least one to sit up and take notice, Clair R. Savage, sales manager for J. W. Leavitt & Co.

It has always been Savage's contention that slow drivers in the middle of the street are the cause of as many accidents as speeders, but he went a step farther than the judge and analyzed the cars on the street to find a reason for slow driving.

"In view of the fact," says Savage, "that 90 per cent of the people in automobiles today are going somewhere on more or less urgent business, it is peculiar that there should be any appreciable number of drivers who go too slow. But when you take a look at the cars they are driving, the reason is apparent.

"When the signal releases traffic there are always a few cars that crawl across the intersection, thus reducing the number of other cars that can get across before the signals change. To make sure that the Oldsmobile conforms to Judge McConnell's standards of what an automobile should be able to do, we conducted a series of interesting tests the other day. We held a stop-watch on a new landau sedan, accelerating from five to twenty-five miles an hour in high. The watch showed seven and four-fifths seconds on four consecutive tests. Then we tried braking and found that the Oldsmobile brakes will bring the car to a dead stop in less distance than the law allows. Now we can tell the public that here is a car which not only accelerates faster than most of the cars in the traffic lanes, but one that stops when needs be, faster than it must to conform to police regulations. We feel that in the Oldsmobile series E line we have a car that meets all the requirements for the speeding up of traffic and at the same time the safety of everyone concerned."

CHANGE YOSEMITE HOURS

New control hours have been established on the new all-year route into Yosemite, states a bulletin from the touring bureau of the Automobile Club of Southern California. Motorists may now enter the park on the even hours, and come out on the odd hours.

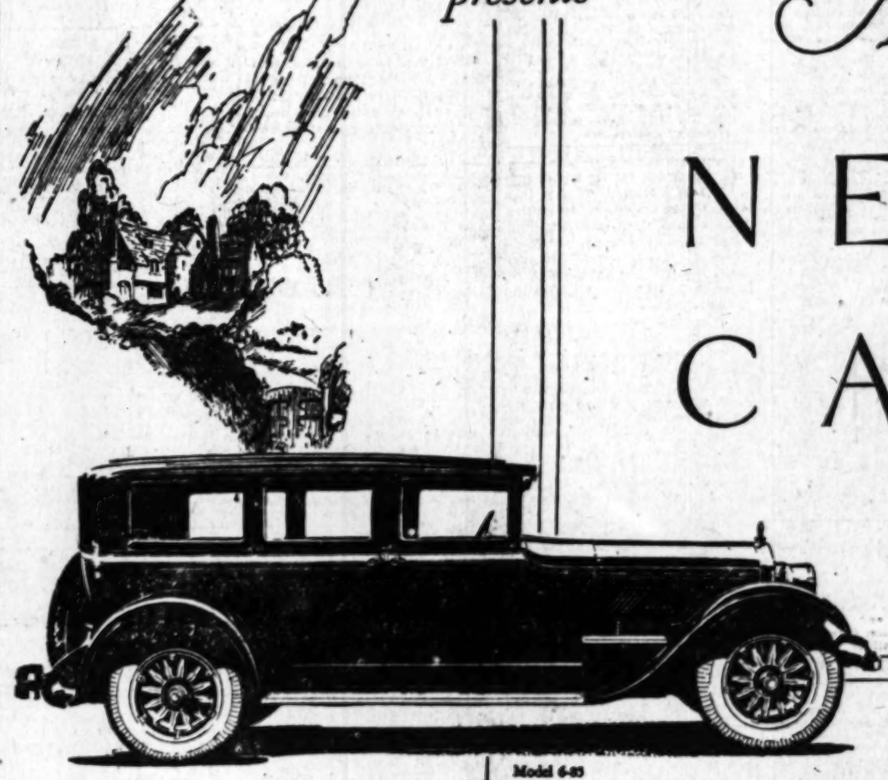
Rainy Season Requires Good Quality Tread

With the approach of rain, it is a good plan to size up your tire equipment and remove tires that have worn down to a perfectly smooth surface. Nearly every motorist appreciates that a smooth tire is a mighty dangerous proposition on a wet, slippery pavement, and that self-protection and a due regard for the other fellow demands a rugged, nonskid tread on all four tires during the rainy season.

According to Alfred A. Aya, vice-president and general sales manager of the Columbia Tire Corporation, makers of C.T.C. tires and tubes, a recent tabulation of accident causes in wet weather indicates that thousands of avoidable accidents are due to smooth treads on slippery pavements.

C.T.C. tires are scientifically constructed to afford not only the maximum mileage, but the tread design is of such a nature as to provide the highest degree of traction on wet roads and pavements.

Stearns-Knight presents A NEW CAR



Model 6-85

FOR 27 years, to select America, Stearns-Knight and quality production have had one and the same significance.

Today Stearns-Knight makes the most important announcement of its history . . .

A complete new line of Knight-motored cars . . . Modernly conceived, modernly designed, modernly engineered . . .

Built after the custom manner—with watch-like precision—an achievement in fine workmanship possible only in a production of but a limited number of cars a day . . .

Complete as to new body styles—nine in all—beautiful as to design and finish . . . Luxurious, supremely so, as to riding comfort—the ultimate in richness as to trimmings and appointments . . . Complete as to detail—adequate as to power and economy.

The only fine car of similar luxury to offer the unexampled advantages of the patented Knight sleeve-valve engine . . . no carbon troubles . . . no valves to grind . . . the only type of automobile motor that *improves* with use . . .

The fact that a newly designed, newly engineered group of Stearns-Knight models is now presented, to the discriminating, is sufficient unto itself.

To these, no printed glorification of either the product or the occasion can serve so well as a personal examination of the cars themselves.

Prices $3250 to $3750 f. o. b. factory, tax extra. Your inspection is invited.

DEALERS
Write The F. B. Stearns Company, Cleveland, O. for information regarding direct territory now open.

COLLINS-LUSBY, INC.
Distributors
1620 So. Figueroa St.—WEstmore 2034

Stearns-Knight
America's most Luxurious Motor Car

SEQUOIA GROVE GIVEN TO STATE

Late Senator's Daughter Donor of Redwood Acreage

Memorial to Charles Felton in Bull Creek Area

Dedication of Big Trees to be Held in Summer

A grove of California redwoods on the Redwood Highway, 250 miles north of San Francisco has just been deeded to the State of California by Mrs. Kate Felton Neilson of San Francisco in memory of her father, the late United States Senator Charles N. Felton. The gift was made through the Save-the-Redwoods League to the State Forestry Board.

The tract, which is one of the most beautiful groves in the vicinity of the Dyerville-Bull Creek area, contains approximately 100 acres and over 7,000,000 feet of redwood timber. It occupies a point of land situated in a picturesque bend in the South Fork of the Eel River, an ideal site for a memorial park. It lies across the river from Bolling Grove, another memorial, dedicated several years ago to Col. Raynal C. Bolling, the first American officer of high rank to fall under fire in the World War.

A PIONEER

Senator Charles N. Felton, to whose memory the Felton Grove is being dedicated, was one of California's prominent pioneers. He came to California at the time of the gold rush and was then 17 years of age. He studied law, was admitted to the bar, and occupied an important place in the community. He was one of the founders of the Spring Valley Water Company of San Francisco, was for six years head of the San Francisco Mint and at his death was president of the Southern Pacific Railroad Company. He served two terms in Congress and was elected to the United States Senate in 1891 to complete the term of Senator George Hearst, who had died in office.

DEEDED TO STATE

This is the latest memorial grove to be purchased privately and deeded to the State. Since its organization in 1918 the Save-the-Redwoods League has preserved through appropriation and gift, more than 3000 acres of primeval redwoods, representing a valuation of close to $1,000,000. Dr. John C. Merriam of the Carnegie Institution of Washington, D. C., president of the Save-the-Redwoods League, in expressing his appreciation of what Mrs. Neilson had done in saving this unusually beautiful grove for all time, spoke of the origin of the league seven years ago and of its accomplishments and told of its plans to preserve a fair proportion of the forests still standing, as part of a "balanced program" which gives due consideration to the economic interests involved and of plans to support the efforts of the lumber companies in reforesting areas that have already been denuded. This work, Dr. Merriam pointed out, is being made possible through the interest of the workers of the league and the generosity and fine sentiment such as has been shown by Mrs. Neilson.

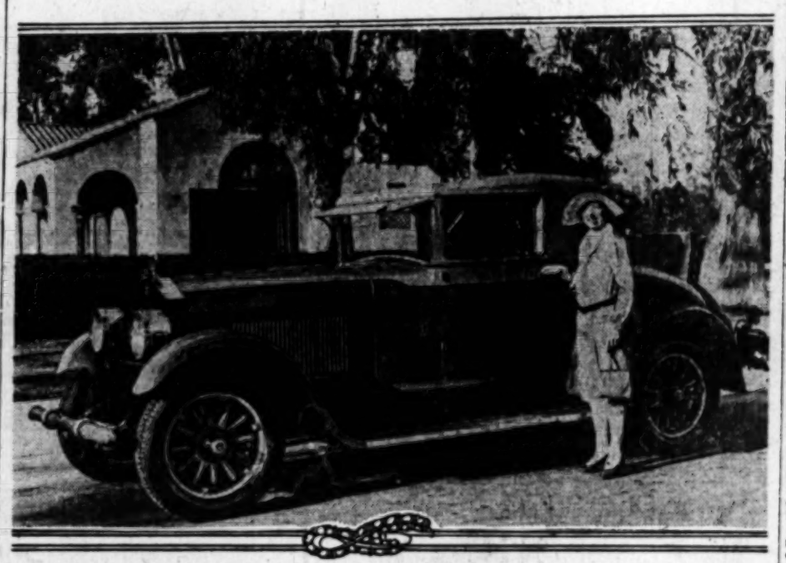
The Felton grove will be dedicated next summer.

OPEN STATION

VAN NUYS, Sept. 25. (Exclusive) The new Julian gasoline and oil station, the first for Van Nuys, has been opened on Sylvan street, next to the branch City Hall, with Roy M. Lennox in charge. The new station is in the heart of the business district and already is getting its share of business.

John Galsworthy, H. G. Wells, Hilaire Belloc, G. K. Chesterton, Arnold Bennett, G. Macaulay Trevelyn, W. B. Yeats and W. R. Inge are among the authors represented in "Nineteen Modern Essays," selected by W. A. J. Archbold which Longmans, Green & Co. publish.

It's Another New One



The Elcar eight-in-line landau roadster shown here arrived on the Coast and was placed on display in Los Angeles last week. The car is equipped with a rumble seat which is open in the picture.

BARS CRIMINAL CHARGES

PATAGONIA (Ariz.) Sept. 25. (Exclusive)—Justice Howard Keener has made a ruling that criminal carelessness and manslaughter may not be charged, following traffic accident deaths when the party suffering has been in fault in observing the rules of the road. Alfred Hudgin had been charged with responsibility of the death of the daughter of Robert Reed of Fairbank. It is found that while Hudgin had been driving in reckless manner, the driver of the other car "could have avoided the accident had he used ordinary caution," and had not tried to pass Hudgin's car, even though the latter had been driving on the wrong side of the road. Declaration was made by the court that the driver of a car, aware of danger, should use every effort to safeguard the lives of his passengers.

OLD SWORD RETURNS

The sword that led the way of civilization into Florida in 1565 is back in the United States after an absence of more than three centuries. The "ancient" instrument was carried by Pedro Menedez de Aviles, famous Spanish mariner, who founded St. Augustine in 1565. On its return trip it was brought ashore by one Cesar de Madariaga, royal commissioner-general from Spain to the Sesquicentennial Exposition at Philadelphia. The old weapon has a blade three and a half feet long. It has been in the Naval Museum at Madrid since the death of its owner. A collection of tapestries and Spanish art valued at $30,000,000 accompanied the sword across the Atlantic. The collection will also be exhibited in the Andalusian pavilion at the Sesquecentennial.—[Pathfinder.

Latest Model Arrives Here From Factory

One of the handsomest and smartest cars introduced by Elcar is the new Eight-In-Line Landau-Roadster, just received by the Elcar Pacific Company, distributor in seven western States.

This combination car is the latest creation of the big factory, according to G. J. Gollmar, president of the local company. The landau-roadster's body is finished in two-tone green. Below the belt line it is done in Tara green and above in Caribbean green. They are separated by a black moulding striped on each side with gold. Fenders and dust aprons are in black while the removable and collapsible top is of tan Burbank cloth.

When the top is up and the windows raised it is a weather-tight and comfortable coupe. There is a heater installed for cold weather. Instruments are grouped on one slightly raised panel.

AVERAGES 47.66

"A stock Pontiac six recently lowered the speed record from Oklahoma City to San Antonio, a distance of 1080 miles," says Reeve Gartzmann, distributor. "The Pontiac's elapsed time was 23h. 23m., setting an average of 47.66 miles per hour.

Make Devil's Punch Bowl Trip Today

Several weeks ago The Times published photographs of Vasques Stronghold with directions on how to reach this interesting rock formation, and mentioned that it is part of the great San Andreas fault, the seat of most of the earthquakes of Southern California.

This week Dunham's Scout Car 7,777,777 discovered another outcropping of this interesting formation. It is known as the Devil's Punch Bowl, located just west of Big Rock Creek, on the north side of the San Gabriel Mountains. It was found that the outcropping was similar to that of the Vasquez Stronghold region and consists of sandstone rock that has been built up strata after strata throughout millions of years and finally upheaved by some titanic cataclysm. A third outcropping of these strata is to be found in the Cajon Pass, but in this case the rocks are eroded by weather and rounded off until they have lost much of their rugged frontness that is characteristic of the Vasquez Stronghold and the Devil's Punch Bowl.

Whether anyone is interested in geology or not, it makes a very splendid trip to leave Los Angeles by way of Hollywood and Cahuenga Pass, through Lankershim and Van Nuys, or by way of North Broadway, Avenue 20, San Fernando Road, through Glendale, Burbank and San Fernando. From San Fernando the route is northwest through Newhall and Saugus, then through Mint Canyon to Palmdale. Near the center of the town of Palmdale a road leads to the east which is sign-posted "To Little Rock." This road is paved and in excellent condition. It makes two or three left and right-hand turns, following the general line of the San Gabriel Mountains eastward toward Victorville. At Little Rock the road is taken that is marked "Valyermo." This road is followed to Monte's, where a turn to the right is made near the Fallett ranch. The Automobile Club sign post points the way up Big Creek, which is followed to the first public camping ground, the end of the automobile road as far as the trip to the Devil's Punch Bowl is concerned.

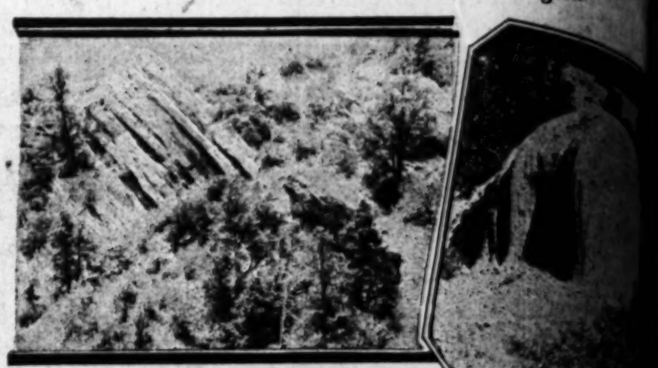
From the Big Rock Creek camp grounds the trail is marked "To the South Rim of the Devil's Punch Bowl." It is in good condition, has practically no climbing and the distance is only one or two miles.

Anyone who enjoys climbing and photography will be able to spend a half-day in the Devil's Punch Bowl with a great deal of profit. The trip takes three or four hours.

ROAD NEAR COMPLETION

From San Luis Obispo to within four miles of Cambria, the highway is now paved, according to recent information received from the touring department of the National Automobile Club. The paving of the road to Cayucos is scheduled for completion within a month. Good detours are provided.

The Devil's Punch Bowl Region







Only from three to four hours separate the Los Angeles ... California landmark. It is suggested as the Sunday ... of The Times this week. A scout car from the ... furnished the above pictures, all of them taken in ... back of Valyermo.

AUTO HAS APPEAL TO DOCTORS

Ten Per Cent of Car's Sales in Nation Are to Profession

"Surgeons, once recognized, by the red stripe on the barber pole which advertised blood-letting, and more recently by the red and green crosses of modern practice, are finding a new symbol of identity in the Franklin automobile," remarks Ralph Hamlin, president of Franklin Motors, Inc. "When you pass a Franklin on the roads these days or when a Franklin passes you, the proper remark to make is, 'There goes a doctor.'

"A country-wide survey recently completed by the Franklin factory reveals the fact that 10 per cent of all Franklin sales in the United States are made to doctors. The percentage varies in different localities, reaching so high a proportion as 25 per cent in the city of Syracuse.

"The doctors, however, arrive at their choice over devious routes and by widely varying experiences, a fact interestingly shown in letters which arrive daily at the Franklin factory.

"Although hastily written in moments snatched between calls, these letters throb with the drama of human need and ministry to suffering. One hundred miles over mountainous roads in Tennessee on an emergency call, averaging greater speed than the best passenger train, is the story one doctor tells. Three days in the black-lands of Texas, covering 1236 miles of roads rutted deep with rains is another doctor's experience. First over the famous Coronado trail, climbing 9500 feet in the journey, is a third."

New Alfred A. Knopf books are "The Roman Spirit" by Albert Grenier; "Flying Fish" by Grace Hazard Conkling; "The American Senate" by Lindsay Rogers; "The Chronicle of Clemendy" by Arthur Machen; "Government-Owned Corporations" by Harold A. Van Dorn; "Crime and the Criminal" by Philip A. Parsons, and "The King of Alsander" by James Elroy Flecker.

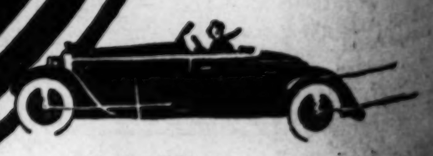
MORE MILES TO THE GALLON



ASSOCIATED GASOLINE

MORE MILES TO THE GALLON

CHAMPIONS of the cinder path break the tape because they have developed perfection in the three essentials to sprinting-success—quick start; smooth, rythmic stride; powerful finish. Associated gasoline is "champion" because it, too, combines in perfect coordination [1] satisfactory quick starting according to seasonal demands [2] smooth, unfaltering flow of energy [3] power sustained to the end. And it gives this result because of its distinctive range of boiling points. Associated is always associated with "more miles to the gallon."



For sale at all Company stations and at the best independent dealers.

CYCOL MOTOR OIL

ASSOCIATED OIL COMPANY
Sustained Quality Products

131-A

Punch Bowl Region



to four hours separate the Los Angeles motorist
landmark. It is suggested as the Sunday trip for
e this week. A scout car from the Dunham Ford
he above pictures, all of them taken in the Punch
verno.

between calls, these
h the drama of hu-
inistry to suffering.
iles over mountain-
nesses on an emerg-
ging greater speed
assenger train, is the
tells. Three days in
of Texas, covering
ds rutted deep with
doctor's experience.
mous Coronado trail,
et in the journey, is

. Knopf books are
rit" by Albert Gre-
h" by Grace Hazard
American Senate" by
"The Chronicles of
thur Machen: "Gov-
Corporations" by
orn; "Crime and the
lip A. Parsons, and
Alsander" by James

APPOINTED DEALER

Reeve Gartzmann, director
the Oakland and Pontiac
ritory, announces the appoint
Bliss & Paden as associate dea
ers on these lines of cars. A
plete sales and service build
been equipped for them at
South Broadway.

PERMIT GRADE CROSSING

The Southern Pacific Company
been granted authority by the
road Commission to construct
tracks at grade across E.
Tenth, Eleventh, Twelfth, Thir
and Fourteenth streets and
avenue in the city of Madera,
across Olive avenue in the
Madera.

Automatic telephones are being
stalled in Madrid.

Porto Allegre, Brazil, has
tomatic telephones.

LLON

MOTORMATIC

CYCOL MOTOR OIL—for thorough lubrication at low cost. It replaces the wearing parts of your motor. Comes only in one quality—in grades to fit your motor needs.

...AN NEGLECTS ...LD HIGHWAYS

...ing Provides for New ...hts of Way

...Provide for Roads ...dy Under Way

...Eight on Ballot to ...ate Difficulty

...vote for the increased ...s the belief that this ...nt to complete the ...highway system are in ...ding, according to an ...by the Automobile ...Southern California of ...No. 4 on the ballot at ...8 election. Motorists ...to contribute $10,000,000 ...addition to the $37,000,- ...already paying.

PASSED UP

...miles of State ...are in need of recon- ...maintenance, widening, ...considered by Amend- ...which reads:

"The highway construction ...to be used and expended by ...Highway Commission ...for the acquisition of ...of the construc- ...and highways under ...of the California ...Commission."

...AND SCRAMBLE

...presently means that if ...No. 4 carries, there will ...trouble for new rights of ...per mile, while the uncom- ...ages in the present State ...of August for attention as ...since 1909.

...method the taxpayer has ...completion of the pres- ...highway system, is to vote ...No. 8, which forces ...Highway Commission to do ...amount of needed work on ...system at the earliest pos-

...mission Brake Gives Equalization

...hand parking brake is ...of the drum just behind the ...," says Robert S. Breyer, ...and general manager ...Motor Sales Company ...and is wide with large brak- ...ons. The braking action is ...through the driveshaft, dif- ...rear axle and so to the ...

...the leverage thus ...is tremendous and ...the action is perfectly smooth ...is no sense of abrupt grin- ...when the brake is applied the ...band functions as an absolute ...of the braking action. ...when traveling at full speed. ...pressure is required, and ...pulling back on the brake ...the rear wheels can be locked. ...has used this type of park- ...since the first Nash car ...built ten years ago. It ...highly efficient and satis- ...during period of time. ...when, in conjunction with ...mechanical four-wheel ...brake, the safest and most ...ever built for use on ...public, makes the Nash by ...provided for in the mat- ...of any car on the mar- ...," concluded Breyer, "there ...complete understanding among ...that this is a solid fact, ...everywhere you hear Nash brakes ...among the best."

...D DETOUR BUILT WHILE BRIDGE OUT

The bridge between Anaheim and ...ana is being torn out and re- ...According to recent informa- ...received from the touring de- ...of the National Automo- ...a permanent detour is built ...to the dry bed of the river par- ...the bridge, made of rock, ...and oil. It is practically as ...permanent and wide enough ...lanes for machines to pass ...differently. This work will ...progress for several months.

...AN CATCHES OWN CHILD

...boating in a Colorado river ...of South Fore recovered the ...of a child floating down the ...In his horror it was his own ...eight years old. He knew ...with had gone autoing with ...two children and that some ...accident had occurred. ...the aid of other fishermen ...found his wife a mile up- ...in the wreck of her auto. Her ...was broken. His other ...nine years old, sustained ...ries. The man's wife had ...most of the car and it had ...into the river.—[Pathfinder.

BERGE IS ROUGH ON ROADSTER

Puts Car Through Course of Rough Treatment on Movie Lot

When the F.B.O. studios needed a sporty-looking roadster with which to film sections of "Bill Grimm's Progress," a serial thriller, they selected an Oakland six and what they did to that car would seem enough to wreck it, yet the Oakland finished up fit as a fiddle, according to H. E. Franklin, general manager for Reeve Gartzmann, Oakland distributors, who visited the studio and saw the car in action.

"What the Oakland roadster went through, judging by the film I saw and from what the actors told me, I wonder that there was enough left of it to tow out," remarked Franklin, "but the darned old car looked almost as good as when we delivered it to the studio except for a big spot from which the paint was missing.

"Bill Grimm's progress was a rocky one and, among other things, the Oakland was driven through fences and other obstructions introduced to invoke a laugh.

"On the occasion of the visit of the out-of-State Governors to the F.B.O. studios the officials decided to give the visitors a thrill, so they turned Cliff Bergere loose at the wheel of the roadster. He went into wild double spins. He sent it hurtling sidelong into the soft dirt. When he concluded his performance he remarked that he had never driven a car that had the stuff built into it that the Oakland had.

Car Overturns; but Passengers Are Uninjured

George Rose, a Southern California visitor from Honolulu, and four other adults—passengers in his Locomobile eight on a recent trip in the northern part of the State—today are thanking their lucky stars for the solid construction of their automobile.

And well they might for on a curve near Weed, Cal., the car left the road, turned completely over and landed on all four wheels. The staunchness of the vehicle, they declare, prevented it from being crushed—and they with it.

When account was taken of the damage it was found that one of the women passengers had been slightly hurt by flying glass, one of the rear windows being broken, but that otherwise everyone was uninjured.

After the survey was made, Rose, somewhat shaken from the experience but unhurt, stepped on the starter and the motor began to hum. Then he cautiously let in the low gear and the car started. Its nose was pointed back from the ravine to the highway and, in a few minutes, the party was back at the point of the overturning.

The car was driven back to Los Angeles and brought to the Locomobile Company of Southern California shop for repairs. In addition to the broken window the radiator and hood were badly dented. Numerous other dents were on the body that were not in it when the car left Los Angeles.

In recounting the experience to Rene J. Marx, president of the Locomobile distributing firm, Rose declared that, considering what the car had been through, the damages to it were negligible.

WILL REPEAT TRIP TO PACIFIC COAST

"As a result of our premier trail-blazing transcontinental tour to and through the Pacific Coast from the East we have definitely decided to come west again with a caravan of fifty cars and 200 persons at a minimum," declared J. H. Brown, tour manager of the Michigan Automobile Tours, on arrival of his caravan in San Francisco following a tour of the Redwood Highway.

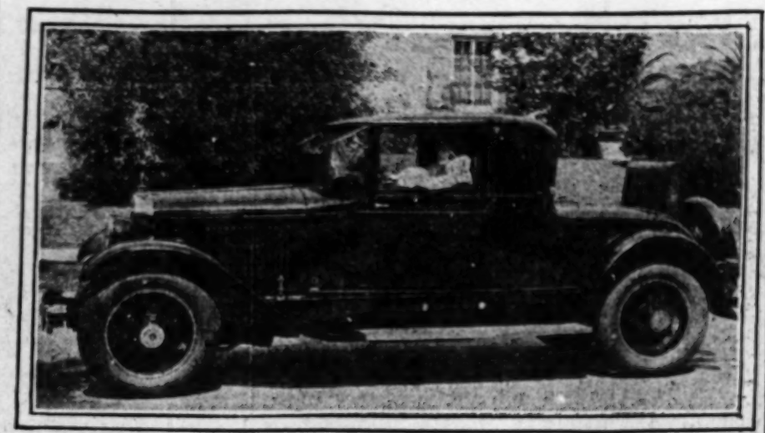
"We have definitely and finally adopted the Redwood Highway as the ideal route for our standard Pacific Coast itinerary, and we intend to recommend the Redwood Highway tours to all our 3500 members, scattered throughout twenty-seven States, both for independent and conducted motor tours," asserted Brown.

The caravan left Battle Creek, Mich., August 3, last, and proceeded to the Pacific Coast via the Yellowstone-Pacific highway, the Custer Battlefield highway and the Yellowstone Trail to Seattle; thence to Grant's Pass and over the Redwood Highway to San Francisco.

REPAIRS UNDER WAY

Repairs are still being made to causeways along the ocean front between Ventura and Carpinteria, according to the National Automobile Club. One-way traffic is in effect for a half mile only.

Do You Know What It Is?



The dress, a custom body by Brunn, is a coupe built on the new Cadillac chassis. Miss Marie Vache is at the wheel.

Large Rumble Seat Features Custom Coupe

Utility of the two-passenger coupe has been greatly increased in recent months by the addition of the rumble seat which accommodates two extra passengers when occasion demands. From the lowest to the highest priced cars the popularity of the rumble seat is unquestioned and it is apparently a firmly fixed feature of modern body design.

Typical of the acceptance of the rumble seat even by the conservative builders of the finest custom cars was the custom-built coupe by Brunn received last week by Don Lee on the latest Cadillac chassis. The famous Buffalo body builders took advantage of the roomy deck to build a rumble seat of unusual size and comfort.

The Brunn coupe attracted no little attention last week on the Don Lee sales floor not only for its pleasing lines, but for the extremely attractive interior finish of special broadcloth upholstery. The exterior is finished in French lake with black fenders and black wire wheels. The car is one of the fifty body types which Cadillac is offering this season.

New Gasoline Station Given Gala Opening

If any detail was overlooked to let motorists know that Calpet has one of the finest new service stations in Southern California at Washington and Crenshaw Boulevards, Frank G. Hobart, advertising manager of the California Petroleum Corporation, cannot think what it might have been.

Under management of Conklin and Wills, the new Calpet super-service unit was given one of the most spectacular debuts ever arranged for the opening of an intersection supply depot for motorists, it was declared.

The spot was marked by a giant captive balloon carrying a cut-out banner illuminated by spotlight, pennants were strung from all corners, a 225 horse-power generator from one of the motion picture studios furnished an elaborate display of arcs and colored lights.

Comely girls in Calpet costume with silk shoulder streamers and chic Calpet caps passed out cigars to men, confections to women and balloons to the children.

Race Drivers Heading Back to This Coast

Los Angeles' "Auto Row" this last week was seeking to learn the identity of some Richfield Oil Company official who, as the aftermath to the Altoona (Pa.) Speedway race, was declared to have perpetrated the worst pun of the 1926 season.

"Richlube motor oil," he is declared to have said, "made a fine showing in Pennsylvania because it was among Friends!"

The remark, it is exclaimed, was based on the fact that the car of Leon Duray, which finished second, was lubricated by this 100 per cent Pennsylvania lubricant put out by the Richfield company, while the first three cars to finish—Lockhart, Duray and Kreis—all were powered by the winning Richfield gasoline.

That the drivers will now start drifting home for practice preliminary to the big Thanksgiving classic, was the word received yesterday by Richfield officials from Ed Wintergust, racing representative.

VISITS FACTORY; NOW CAR DEALER

When a special car carried Paige and Jewett dealers in Southern California back to the factory on a trip of inspection and to attend a dealers' convention a few weeks ago, F. S. Miller, pioneer Los Angeles dealer, was an invited guest. He was a dealer for a competing automobile.

Paraphrasing Caesar's famous communique just a wee bit, however, Mr. Miller went, saw and was conquered. Today announcement is made by J. M. Sterling, manager of the Paige Company of Southern California, that Miller has been appointed as one of the metropolitan dealers for the two cars.

Miller has been in the automotive field in Los Angeles the last eleven years and for the last five has been a dealer.

HEAT TREATMENT IS USED ON CYLINDERS

The Franklin Automobile Company, Syracuse, N. Y., manufacturers of the air-cooled Franklin car, have recently installed a battery of electric furnaces for heat-treating motor cylinders.

It is explained by engineers that the subjecting of cylinders, before finishing, to a degree of heat in excess of any temperature they will be called upon to undergo in actual service, will eliminate the possibility of distortion of machined surfaces in owner service, and consequently, greatly increase the mileage the motor can cover before regrinding of valves becomes necessary.

CAR SAVES THIEVES' LIVES

All-steel automobile bodies have more than once served successfully as bullet-proof armor in a clash between bandits and intended victims, according to Harry A. Lord, president of the Jordan distributing organization.

"Recently two masked men stepped into the glare of automobile headlights near Janesville, Wis.," said Mr. Lord. "Both carried automatic pistols and commanded J. V. Thompson, who was driving his Jordan, with a friend on the front seat, to halt.

"Instead of obeying orders Mr. Thompson headed straight for the men, and stepped on the gas, crowding one of them into the ditch.

"The other jumped aside and fired four shots at close range. Two went wild, one hit the steel cowl and glanced upward against the body. The other stuck in the outer layer of steel just below the windshield.

"Thompson, who was driving his Jordan all-steel sedan, says that if he had been in any other type of body his companion and probably himself would have been instantly killed.

"A case where the steel automobile body probably saved the lives of two bandits also occurred several months ago. The thieves had stolen a Jordan line eight car in Fresno and a posse, waiting for them at a cross-roads, fired at short range as they shot past, but the bullets buried themselves in the steel door, thereby probably saving the lives of at least one of the bandits.

"Making chase, the posse's car was unable to overtake the fleet Jordan, but it was finally located in Indiana and the thieves captured and brought to justice."

CONSTANT CHATTER KEPT MILLER AWAKE ON DRIVE ACROSS THE UNITED STATES

At the identical moment when Gertrude Ederle arrived at the Battery, New York, to receive a well-earned reward for her channel triumph, L. B. Miller was piloting his Wills-Sainte Claire six across Manhattan in his final dash for a new world's transcontinental record.

The simultaneous arrival of the two victors was a coincidence that aroused some interesting speculations and comparisons on the subject of human endurance. Trudy's achievement caused the world to marvel at the physical stamina of an 18-year-old girl. Yet in the crowds that surrounded, cheered and congratulated Miller there were many who declared that the 50-year-old man's feat of driving his famous Gray Goose roadster from San Francisco to New York in 83 hours and 12 minutes, a new world's record, was an even greater exhibition of physical endurance and dogged persistence.

Miss Ederle accomplished her record-breaking swim in something over fourteen hours. Miller was obliged to travel at high, sustained speed for eighty-three hours and during all this soul-testing flight had no opportunity to sleep or to eat normal food.

"It was a constant fight to keep awake," said Mr. Miller, "and that was the hardest battle of the entire adventure. I drank copious draughts of hot coffee from thermos containers, but the onlything that saved me was a constant chatter of conversation with my mechanic. Never before in my life have I done so much talking. We talked constantly and continuously.

"People who question me about the performance of the Wills-Sainte Claire invariably ask about the speed. How fast did the Gray Goose fly? As a matter of fact, the ability of the car to travel at high speed is not the vital matter. There are many cars capable of fine bursts of high speed, but quite incapable of crossing the continent in eighty-three hours. The crucial factor is ability to stand up hour after hour at sustained high speed without breaking down the engine, for the strain on the moving parts is something terrific. If you come through you surely have proved your car has extraordinary endurance and that its engineering is truly masterly.

"But there are other important factors that are usually overlooked, and unless they are present you might as well forget all long-distance records. To maintain a speed sufficiently high on the average to establish a coast-to-coast record you must have marvelous acceleration and the finest possible brakes. A car that is only a little better than fair on the getaway and that must slow down before the turn of the road is reached because the brakes do not safely permit any other kind of driving, will never cross the continent in eighty-three hours. To make such a record you must have hair-trigger acceleration, so no time is lost in getting out of traffic or in darting ahead as soon as a bad bit of road has been negotiated.

"The Wills-Sainte Claire six gave me a great advantage because it not only had the necessary agility, but the Wills Lockheed hydraulic four-wheel brakes enabled me to approach turns at high speed and take them much faster than otherwise would have been possible. I attribute my success in making a new coast-to-coast record as much to the car's acceleration and to the perfection of control provided by the brakes as I do to any of the more obvious factors."

ROADS MUST EXPRESS ARIZONA'S APPEAL

PHOENIX, Sept. 25. (Exclusive)—Appreciation that appeals for tourists for Arizona must be based largely upon the general excellence of Arizona roads is expressed by Manager Wilbur Treadwell of the Automobile Club of Arizona. He believes that this work should be centralized, under a State agency, such as the Arizona Industrial Congress, and should be supported by legislative appropriation, rather than by the several communities, as at present.

Two Cars Are Family Need, Dealer Claims

The average American family is needing two automobiles and that need is becoming more and more imperative, according to Harry A. Sperl, metropolitan dealer for the Hudson and Essex. He says:

"Since the automobile is no longer considered a luxury and everyone who can depends on a car for business as well as pleasure, some one in each family group is bound to monopolize the family car.

"The men folks to date have usually succeeded in getting first claim on the car and the rest of the family has patiently endured this monopoly. But indications point to a small revolution now brewing in many families and 'Dad' is being campaigned for the second car.

"Unquestionably the second family car has a rightful place in the economic scheme of things. One strong indication that the 'two-car family era' is already here is to note how builders have anticipated the need for two cars by building double garages with nearly every dwelling of any considerable worth."

CHINESE LICENSE SEEN AT GRAND CANYON

GRAND CANYON (Ariz.) Sept. 25. (Exclusive)—Something new in the way of a license plate has come to the Canyon. It was on a light car that had been shipped over from China by Rev. T. F. McCrea, a missionary at Cebu, China, for the last twenty years. He now is touring the United States. When this has been done, he will ship the car back across the Pacific.

NO KIDDING

Two Anaheim residents, J. C. and A. W. Kidd, own an Oakland six and on a recent run to Salt Lake City they put but twenty-three horse on the road and average twenty-three miles to a gallon of gasoline," says L. A. Hannan, sales manager for Reeve Gartzmann, Oakland and Pontiac distributors.

CHRYSLER "60"

proving itself the most sensational value in the history of the motor industry as the direct result of Chrysler's plan of Quality Standardization



Within three weeks of the lighter, lower-priced Chrysler "60" introduction, overwhelming demand required a production in excess of 500 cars a day. But even this has now fallen far short of supplying an insistent and enthusiastic public which has singled out the Chrysler "60" as a six of value far in advance of anything in its field or at its price.

In the lower-priced Chrysler "60" you get the same Chrysler Standardized Quality of scientific engineering and manufacturing precision comprehended in the Chrysler "70" and Imperial "80".

60 miles—and more—per hour; lightning acceleration of 5 to 25 miles in 7¾ seconds; the economy of 22 miles to the gallon; characteristic Chrysler smartness and beauty; phenomenal riding ease; the safety of Chrysler four-wheel hydraulic brakes; oil-filter; air-cleaner; seven-bearing crankshaft; full pressure lubrication; impulse neutralizers; road levelizers front and rear, roomy luxurious bodies; and scores of other features which bespeak dependability and long life.

The Chrysler plan of Quality Standardization differs from, and is superior to, ordinary manufacturing practice and methods, because it demands fixed and inflexible quality standards which enforce the same scrupulously close limits—the same rigid rule of engineering exactness—the same absolute accuracy and precision of alignment and assemblage—in the measurement, the machining and the manufacturing of every part, practice and process in four lines of Chrysler cars—"50", "60", "70" and Imperial "80".

There isn't a lower-priced six on the market that will begin to give you as much for your money.

See the Chrysler "60" for yourself; drive it; put it to any test. We know the Chrysler "60" will sell itself to you—that you'll be satisfied with nothing else at its price.

CHRYSLER "60"—Touring Car, $1075; Roadster, $1145; Club Coupe, $1165; Coach, $1195; Sedan, $1295
All prices f.o.b. Detroit, subject to current Federal excise tax. Chrysler Model Numbers Mean Miles Per Hour

Open Evenings Until 9—Sundays, 10 to 3

GREER-ROBBINS COMPANY

Twelfth and Flower Streets
4039 South Vermont
UNiversity 4700

6119 Hollywood Blvd.
GLadstone 6181

Phone WEstmore 9241
850 So. Western Ave.
DUnkirk 8744

SOUTHERN CALIFORNIA DEALERS

Alhambra—Dewlers-Johnson
Anaheim—Craig Hauser Motor Sales
Beaumont—E. S. Jones
Beverly Hills—F. R. Burnett
Bishop—J. E. Riley
Blythe—W. S. Danielson
Burbank—Wilkinson Hall Co.
Compton—Kirkby Auto Sales
Corona—Morris Motor Co.
Covina—Eagle Motor Co.
Culver City—Haines & Walters
Downey—Dan F. Holter
El Monte—Mission Garage
Fillmore—John Oppelt Co.
Fullerton—R. S. Adams
Glendale—Glendale Motor Car Co.
Huntington Beach—Grosser Bros. Garage
Huntington Park—Park Motor Co.
Inglewood—Ensign Oliviers Co.
Lankershim—Collins Tennis Co.
Long Beach—Lloyd E. Hillman Co.
Lompoc—Harold Fritz
Los Angeles—Ashby & Miller, 2327 W. Washington Blvd.
Los Angeles—J. L. Gross, 4438 Sunset Blvd.
Los Angeles—L. S. Motor Sales Co., 2738 Whittier Blvd.
Los Angeles—O'Connell Motor Co., 4181 Pasadena Ave.
Monrovia—Hugh Marshall
Needles—Earl Hodge
Ontario—Clark Brothers
Oxnard—H. E. Fishbaugh
Pasadena—Earley Bennett Co.
Paso Robles—Victor Ward
Pomona—Clark Brothers Garage
Redlands—J. R. Crane
Redondo Beach—F. K. Reed
Riverside—Chamberlain Motor Co.
San Bernardino—C. R. Rank Motor Co.
San Fernando—Hill Motor Sales
San Jacinto—Record Garage
San Luis Obispo—F. R. Gerth
San Pedro—Dan Shorts
Santa Ana—S. W. Townsend
Santa Maria—Santa Maria Motors
Santa Barbara—Johnson & Stokes Co.
Santa Monica—Smith Motors
Santa Paula—John Oppelt Co.
Sawtelle—E. E. Burnett
South Pasadena—Workmen Brothers
Ventura—Ventura Motor Sales Co.
Wells—Gary Brothers
Whittier—L. Albert Stanley

Here's Another Good Reason For Our Gains In

FORD TRUCK

Sales Mounting

It's simply the super-service that we render our customers which reduces the likelihood of repairs as well as minimizes the cost of repairs in event they do become necessary.

DUNHAM Fords
Washington at Los Angeles Sts.
WE 4421

Any type of Ford truck or bodies. If we haven't just the body you'd like we'll have it built.

Night Phones
Service & Parts—WE. 4421
Used Cars—WE. 4424.
Sales Dept.—WE. 4425

WILL IMPROVE COAST HIGHWAY

Work Near Santa Barbara to Relieve Heavy Traffic

Reconstruct and Widen Road at Carpinteria

Also to Build Seawall Along Ventura Coast

Conditions on the heavily traveled Coast highway will be improved with several new projects planned in the vicinity of Santa Barbara and Ventura, according to a State Highway Commission report reaching the Automobile Club of Southern California.

The reconstruction of the 4.5 miles of pavement between Carpinteria and Summerland to the width of thirty feet has been ordered, and bids will be opened October 11 for the placing of 8.4 miles of twenty-foot "second-story" concrete pavement on the coast route north of Ventura.

This project, which includes the building of a section of seawall along the ocean, will complete the reconstruction of the coast State highway through Ventura county, with the exception of about one mile of pavement to be placed later back of the recently completed Rincon seawalls. Another section of seawall, similar to that already completed, is to be built to protect the highway from wave action, it is stated.

RAINS HURT ROADS

Heavy rains in the district between Mecca and Blythe are causing poor traveling conditions at this time, according to the touring department of the National Automobile Club. There are a number of bad washouts.

J. B. Fahy to Celebrate Home Coming Week

J. Benjamin Fahy, a Ford dealer here for the last ten years, is all set for his big home-coming week, which opens tomorrow and will continue until October 2. He has sold cars for sixteen years and entered the sales end of the business in Los Angeles fourteen years ago.

Fahy has invited all to his home-coming celebration. He has arranged a program of entertainment that includes music and refreshments. He will also give away prizes. Since announcing his celebration Fahy has received numerous calls from old customers and letters from others.

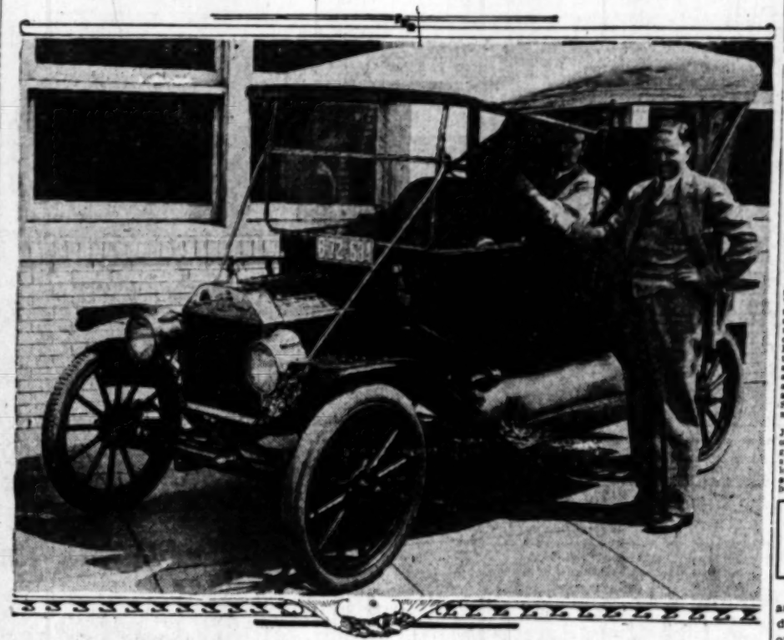
Among his callers was C. C. Camron, now manager for W. J. Tuppman. Camron is now owner of the first Ford Fahy sold in Los Angeles. It is a 1912 model and still running. He has received word from other early customers of cars he sold them ten or eleven years ago and which are still in operation.

"I didn't really have any idea of the number of old cars still in running order that I sold during my early days here," said Fahy. "Since announcing this home-coming week, however, I have been gratified to learn that numbers of these old machines are still on the road."

ROAD COSTS FORTUNE

GLOBE (Ariz.) Sept. 25. (Exclusive)—It will cost $1,500,000 to build anew the State highway around the Coolidge dam and the lake it will create in the vicinity of San Carlos. The new road will be fifty-four miles in length, stretching from Cutter station, on the Southern Pacific Globe branch, to Bylas, at the southeastern extremity of the San Carlos reservation. Crossing the Gila River is to be on the crest of the dam, as the Salt River is crossed at Roosevelt.

Harking Back to Days Gone By



J. Benjamin Fahy (standing) shaking hands with C. C. Cameron, present owner of 1912 Ford, the first car Fahy sold in Los Angeles fourteen years ago. Two years after that sale he went into business for himself and is still going.

FACTORY REPRESENTATIVE IN INSPIRING TALK ON SALES

The fastest growing manufacturer in the fastest growing business of all time—that's the Chrysler Sales Corporation, according to National Chamber of Commerce statistics quoted at a luncheon at the Elite last Tuesday by Henry T. Meyer, director of sales for the Chrysler factory at Detroit.

Meyer was in Los Angeles to give the Chrysler organization of Southern California an insight into the national activities of his company and to outline something of its plans for the future. He was greeted by nearly 300 Chrysler dealers and salesmen from sixty cities south of the Tehachapi, a representation that is nearly 50 per cent larger than it was seven months ago when he was here.

These dealers and salesmen, many of them meeting for the first time the dynamic sales director of the factory, were given a vivid picture of the achievements of the past and a startling prophecy for the future of the Chrysler organization.

"Five years ago," said Meyer, "we stood in awe of the automobile on the showroom floor. We looked at it and exclaimed, 'There stands perfection—a wonderful achievement.'

"Today we not only have far better cars, but we have one to every five and a half persons instead of one to every fifteen. And five years from now we will have progressed as much as we have in the past five years, for in spite of all the skill of engineers, there is room for vast improvement in the internal combustion engine, and as a result of these improvements being made, there will be more economy of operation and manufacture, which will result in new sales fields opening up and a resulting increase in manufacture.

"We are not talking prosperity and good times to make you feel good," he said. "We have figures to show that employment in Detroit is 19 per cent above average; that building contracts this year are 11 per cent higher than last; that postal receipts are up 15 per cent, bank clearings 9 per cent and automobile deliveries 19 per cent."

Meyer paid a high tribute to advertising during his talk, crediting it with being the greatest moral influence in the world today, not excepting art, music or religion. He outlined the advertising plans of the Chrysler corporation, showing how newspaper campaigns would be used to tell the public about Walter P. Chrysler's standardization of the quality of Chrysler cars, regardless of their size or price.

"Many manufacturers have standardized shop practice in order to get greater production, but Chrysler was the first to standardize quality in four makes of cars selling in entirely different price fields. Our advertising will tell this story to 2,112,000,000 readers in the United States this year," he said. "It is undoubtedly the biggest single job of advertising ever undertaken and will cost a couple of million dollars, but when it is finished the man in the street will associate quality with Chrysler the same as he associates jewelry with Tiffany's, hats with Knox, or clothing with Hart, Schaffner and Marx."

Meyer gave his audience a brief resume of the history of the automobile industry, pointing to the large number of failures there have been among manufacturers since the industry was born twenty-five years ago and explaining that these failures were a result of unbalanced effort. "This one was admittedly as fine an engineering job as could be found, but paid no attention to sales," he explained. "That one had a wonderful sales program, but forgot production. Another had production but no advertising. And so on down the line. At the Chrysler factory we are keeping all four feet on the ground. Production, engineering, sales and advertising are all co-ordinated. Eight and ten conferences a day are held on various phases of the questions which arise and through them we get each other's viewpoints."

PEA SOUP AND CONDENSED MILK USED SEVEN DAYS IN RADIATOR

A Graham Brothers truck fighting its way through the land of the Incas, where no water was found for seven and one-half days, behaved beautifully with its radiator filled with canned pea soup and condensed milk supplied by the comissary department of the expedition, according to a description of the trip in the West Coast Leader of Lima, Peru.

The trip, during which the thirst of the Graham Brothers truck was slaked by such an unusual beverage, was a pioneering one from Lima through the treacherous passes of the Andes to the southern extremity of Peru. In much of the region penetrated no vehicle transportation of any kind had heretofore been known, merchandise being carried on the backs of mules or llamas.

SURPRISE NATIVES

Inhabitants of the region were dumbfounded at the appearance of the expedition. In one town the arrival of the first truck ever seen there was honored by the ringing of the church bells and celebration of a feast day.

The only way of entering the Valley of Inca was by the railroad track and over railroad bridges. At one point in climbing through a pass at an altitude of 10,000 feet, the entire day was consumed in traveling half a mile. In fact, four days were consumed in traveling less than three miles and even this much progress taxed human skill and endurance almost to the limit.

Although the actual distance from Lima to Arequippa, the end of the journey, is only 740 miles, thirty-five days were spent in actual driving. The elapsed time was seventy days. The time not spent in driving was devoted to scouting, roadmaking and resting from the gruelling hardships.

Of the 740 miles, only 382 were on roads and by "road" is meant a trail of any sort which had been traveled previously by any vehicle on wheels.

EXPERIMENTAL TOUR

The purpose of the expedition was to prove the feasibility of motor transport to rich agricultural and mineral districts of Peru. The high cost makes railroad building practically prohibitive. Throughout Peru, an expedition of this sort, proving that a truck can make the journey, is soon followed by road construction.

"The ability of Graham Brothers trucks to withstand the racking strains and severe shocks to which they are constantly subjected in exploring trips like this," says Mr. F. S. Albertson of the Albertson Motor Company, Dodge Brothers and Graham Brothers dealers for Los Angeles, in commenting on the report of the Peruvian exploint, "is due largely to the sturdiness resulting from extensive use of high-grade Vanadium steel and to the power and exceptional dependability of Dodge Brothers' egpine."

Anthony is Honored by Broadcasters

A signal honor was paid not only to the Pacific Coast as a whole, but to the western automobile world in particular when Earle C. Anthony, president of California's Packard distributors, was elected president of the National Association of Broadcasters at the annual convention of that body in New York City on the 15th inst.

EARLE C. ANTHONY

Since the inception of KFI in 1922 Anthony has regarded his contact with the radio audience in much the same manner as his dealings with the motoring public. It is interesting to note that Anthony was the first motor-car dealer in the United States to install and operate a broadcasting station.

The recognition of Anthony as a power in the broadcasting world, for the national association has been termed the backbone of American broadcasting, will be just one more thing to turn the eyes of the nation to the Pacific Coast.

TAKE NEW LEASE FOR VALLEY AUTO AGENCY

SAN FERNANDO, Sept. 25. (Exclusive)—Having outgrown its present quarters on Chatsworth Drive the Buick agency has taken a long-term lease on the large building on Porter avenue, now being used as a garage by the Original Stage Line, and will convert the place into a model display room and a modern garage for Buick sales and service, according to C. Paul, manager. The Buick firm expects to be in its new home by October 20.

NO GLASS BROKEN

PHOENIX, Sept. 25. (Exclusive)—Something very new in the way of accidents lately was afforded on Central avenue when a new sedan was completely overturned in a collision without the fracture of a single bit of glass.

TWO PLANS IN USE TO COOL MOTOR

Problem is Really to Maintain Same Degree of Heat Through Engine

Until modern heating methods were devised, people were rarely comfortable in zero weather. As they huddled about the fire, their faces were too hot and their backs far too cold, or vice versa. Even temperatures were impossible. Automobile engineers, in trying to obtain maximum motor efficiency, have long been faced with a similar problem due to the fact that heretofore some parts of the engine either ran too hot or other parts too cool to give the best operating results.

Two methods of engine cooling have been in general use. One is the thermo-siphon type, in which the water does not move until it reaches a sufficiently high temperature to circulate through thermal force. The other is the pressure type by which the water is forced through the cylinder block by a pump. Both methods have certain advantages, but fall short of accomplishing the ideal that engineers have set as their objective.

The greatest heat in an automobile engine is generated around the combustion chambers, valves, valve seats and spark plugs. The walls of the cylinders below the combustion chambers do not reach the same relative high temperatures. Therefore, the combustion chambers and valves, which form the upper portion of the cylinder block and head, require much more cooling than does the lower portion of the block.

In solving this problem of cooling control to maintain even temperatures throughout the various parts of the engine, engineers of Olds Motor Works developed a system containing the better features of both the pressure and thermo-siphon methods. This new system has been incorporated in the latest Oldsmobile recently introduced.

Make Survey of Used Car Sales Markets

Surveys made recently in various parts of the country of the used-car trade disclosed that the fastest selling car and the one commanding the highest prices is the car equipped with a Knight sleeve-valve motor. This statement was made by L. J. McCracken, manager of the Willys-Overland-Pacific Company, on receipt of a report of the investigation.

"Managers of used-car divisions of large dealerships and operators of used-car markets not connected with any dealer all reported the same condition," said McCracken. "They declared that the general public has a great deal of confidence in the sleeve-valve type of power plant. One large dealer stated that he usually was unable to keep a Knight-motored car more than a week and they usually were not on the floor more than three days before being purchased.

"This same man stated that used-car dealers were constantly bidding for Willys-Knight used cars, but in spite of that he was unable to keep up his line of these cars because they were sold so quickly. Another dealer stated that he had practically no expense for repair work on motors in Willys-Knight cars."

SAN FERNANDO ASKS FOR TRAFFIC OFFICER

SAN FERNANDO, Sept. 25. (Exclusive)—Owing to heavy traffic on North Maclay avenue during the mornings and afternoons when school children are crossing, the city of San Fernando is communicating with Sheriff Traeger of Los Angeles county to see about an extra official, so that one of the motorcycle officers of the San Fernando police force may be spared to direct traffic in front of the Morningside Grammar School, according to recent action of the City Council. The city was requested by Miss Grace Roberts, principal, to give more protection to the pupils in coming to and from school.

NEW DEALER NAMED

J. H. Crawford, long a prominent figure in Alhambra's automotive circles, is the latest addition to the family of Chandler associate dealers, according to the announcement of the W. P. Herbert Company, Chandler distributors. Crawford will have the agency for Chandler in Alhambra.

RACING ACE TESTS LINE

Ralph K. Mulford, famous racing ace and member of the Chandler-Cleveland motors' experimental staff of engineers, spends most of his time at the wheel of a Chandler six. According to Ralph, he travels well over 100,000 miles a year for the Chandler company in his official capacity.

Highway Information

The following highway information was issued by the touring bureau of the Automobile Club of Southern California under date of the 21st inst. Motorists wishing further information may obtain it by communicating directly with the club:

Los Angeles to Palos Verdes and return—Since the completion of the new road through the Palos Verdes Estates, this section has attracted many motorists because of its fine marine scenery. This scenic drive may be reached from Los Angeles by using Slauson avenue through Inglewood, and continuing on Redondo Boulevard to Redondo. From Redondo paved road is followed to Clifton, thence a very good graded, clay surfaced road along the cliffs overlooking the ocean to Western avenue, where one turns north and follows this avenue back to Los Angeles. If it is desired a left turn may be made on Ninth street to San Pedro, where the return trip to Los Angeles may be made over Harbor Boulevard.

Los Angeles to Julian—A week-end trip to Julian in the back country of San Diego county offers many scenic attractions. Leaving Los Angeles, East Seventh street or East Ninth street and Mines avenue to Telegraph Road are followed by the way of Santa Fe Springs, Fullerton and Santa Ana to Oceanside. Paved road will be found complete on this road with the exception of a short detour just north of Oceanside. The coast road is left at this point and the road turns east following the San Luis Rey River to Bonsall; thence south to Escondido, where the pavement ends. An excellent decomposed gravel road is followed down the San Pasqual Grade to Ramona. From Ramona to Ballena the road is fair, although somewhat rocky in places, followed by paved highway past Witch Creek to San Ysabel. Between San Ysabel and Wynola construction is under progress and a rough detour is necessary; thence pavement to Julian.

In making the return journey an optional route is available from San Ysabel and over good gravel or decomposed granite road past the Hanshaw Reservoir, the largest in Southern California, through Warner's Ranch, and continuing from the ranch through Oak Grove to Aguanga, then over the St. Johns Grade to Hemet. Pavement all the way can be found from Hemet by way of Elsinore and Perris to Riverside. From Riverside pavement is continuous through Wineville, Ontario, Pomona and El Monte to Los Angeles.

Los Angeles to Lebec—Pavement is followed through the San Fernando Valley by way of Glendale, Burbank, San Fernando and Saugus. Another route is also available by way of Hollywood and Cahuenga Pass to Lankershim and San Fernando and thence on to Saugus. From Saugus paved road is followed over the Ridge Road to Lebec, a distance of eighty-three miles from Los Angeles. Curves are being widened in the vicinity of National Forest Inn on the Ridge Road, making it advisable for motorists to use caution at these points.

FRENCH COPS USE FOREFINGER WHERE OURS SE THEIR CLUB

An intersection just as congested as one in a big American city. Some driver scrapes the fenders of another. Shrieks and Gaelic curses rend the atmosphere. The drivers climb out and accuse each other. Americans stand on the curbs in awe. It looks like the beginning of another war. Then suddenly a gendarme appears. Does he shake his fist and roar orders in Yankee cop style? He does not. He waggles a chiding forefinger and utters what passes in French for "Tut tut!" The crowd melts. It's all over.

The foregoing is a description given of a traffic jam in Paris by Eugene Alexander of 670 South Hobart Boulevard, who has just returned to Los Angeles from abroad after a 5000-mile motor journey with his Lincoln from Maddux, Inc., through the principal countries overseas.

"It's the respect for law, both on the continent and in England, that makes for fewer accidents even with less supervision by the police," declared Alexander, in telling Maddux-Lincoln officials here of his experiences.

Mr. Alexander—veteran automobile dealer of California, now retired, and the first Lincoln purchaser recorded on the Maddux books after Jack Maddux took the account last spring—was accompanied overseas by Mrs. Alexander and her sister, Miss Sophia Rimpau. They left New York April 21, checking their Lincoln like open baggage on the Cunard liner Berengaria.

The big strike in London and the necessity of spending $55 in tips alone to get his Lincoln put aboard a Belgian vessel bound for Ostend, Belgium, the cleanest town in Europe, and where they literally scrub the pavements once a week. France's excellent roads to the battlefields, Spain and the bullfights, Germany and Switzerland and their high prices—these formed the high lights of Mr. Alexander's motoring impressions of Europe.

The sole accident suffered by Mr. Alexander's car, he told Jim Kane, manager of sales and service for Maddux, was when the Lincoln struck a jay-driving French cart near Paris while he was on his way to the big Lincoln service station which the Ford Motor Company maintains in Paris.

"Aside from this," he said, "I had not the slightest trouble—and didn't open the tool chest all the time we were gone. This is my twenty-seventh motor car—I've been driving and selling cars since the old one-lung days of 1903—and I want to say that this Lincoln has given me the greatest satisfaction of all."

Dashing Coupe for Four Put on Show Here

A dashing four-passenger coupe, the Chandler Big Six, has just arrived at the establishment of the W. P. Herbert Company, Chandler distributors. According to O. J. Rose, general manager of the Herbert company, this latest addition to the 1927 Chandler line is undoubtedly the smartest closed car that Chandler has introduced.

Mounted on the Chandler big six chassis, this newcomer has many appearances of being custom built. The massive lines of the coupe are striking. The top is set low giving to the body an underslung appearance.

A glimpse into the interior reveals luxury. The upholstery is of rich mohair. A circassian walnut instrument board with all instruments glass-enclosed adds to the beauty. There is ample room for four passengers and the front seat opposite the driver, can be folded back out of sight when not in use. The driver's seat is tilted to provide full relaxation and driving comfort.

In addition to a storage compartment back of the driver's seat, there is a spacious reardeck, providing room for golf clubs, suitcases and other luggage. The roominess of this compartment is designed to have a special appeal to the business man.

MOTORS SUPPLANT OXEN AND MULES

FLAGSTAFF (Ariz.) Sept. 25. (Exclusive.)—The Cady Lumber Corporation is experimenting in the use of motors in logging in the forests near its great milling plants at Flagstaff and at McNary. Oxen were followed by mules and now the mules are being displaced by caterpillar tractors, which are said to have been extremely successful in snaking logs to the railroad steam loaders. The magnitude of the operations may be estimated in the statement that about 2500 logs a day are needed for the McNary plant alone.

no money down



OLIVER CORDS
Guaranteed 12,000 miles

Terms to Suit

Depending Upon the Amount of Purchase

YOU can make *real savings* on your tire costs when you use our Liberal Credit Plan to buy OLIVER CORDS and our other standard, guaranteed makes. They are not high priced. In fact, *they cost less than unknown makes.*

Under our Liberal Credit Plan, No Cash Required! Not one penny to pay until the end of 30 days! Then only the regular monthly payments as agreed upon at the time of purchase!

No Interest!
No Extra Charges!
No Red Tape!

Come in and arrange for a charge account!

The Morton Stores

1323-25-27 South Flower Street

Open Evenings Until 8 o'Clock

BRANCHES

Alhambra.....1246 W. Main St.
Anaheim.....224 S. Los Angeles St.
Burbank.....426 E. San Fernando Rd.
Fullerton, W. Commonwealth at Malden
Glendale.....421 S. Brand Blvd.
Huntington Park.....120 W. Pacific Blvd.
Inglewood.....401 S. Market St.
Long Beach.....1351 Americana Ave.
Los Angeles.....333 S. Vermont Ave.
Los Angeles, 2817 Angeles Mesa Dr.
Orange.....40 Plaza Square
Pasadena.....301 E. Colorado St.
Pomona.....201 W. Third St.
Redlands.....402 W. Citrus St.
Riverside.....631 Market St.
San Bernardino.....302 Court St.
San Diego.....First St. at C
San Fernando.....132 S. Maclay St.
Santa Ana.....160 N. Main St.
Santa Barbara.....432 State St.
Santa Monica, 700 Santa Monica Blvd.
Santa Paula.....116 Davis St.
Van Nuys.....6177 Van Nuys Blvd.
Ventura.....445 Ventura Ave.

Whittier...Hadley St. and Whittier Blvd.

Stop the Fight!

When trucks make good roads rough the trucks suffer too.

Moreland six-wheel trucks with their four rear driving wheels have no fight with the roads—they comply with the letter and spirit of highway laws.

They travel smoother—last longer—serve better—operate more economically and make greater profits.

Investigate these facts—*now.*

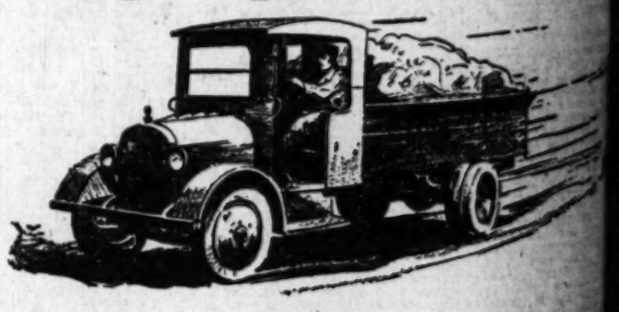
They carry the loads and save the roads.

MOTOR MORELAND TRUCKS

MORELAND MOTOR TRUCK CO.
FACTORIES, BURBANK, CALIF.
LOS ANGELES BRANCH
2325 South Main Street

LONG BEACH—F. L. Darling
REDONDO BEACH—Tenan & Boas
SANTA BARBARA—Harry Wood & Son
JEROME, ARIZ.—Reese & Amster
UPLAND—Woodin Garage
POMONA—R. H. Carter
SANTA ANA—Wm. W. Ross
PHOENIX, ARIZ.—R. D. Roper Motor Co.
VENTURA—Waterman & Pilles

The FAGEOL FLYER



Built to reduce hauling and delivery co

THIS new Fageol light truck holds many a surprise in store for those who operate delivery fleets, for transfer and drayage men, farmers, dairymen and many others who have had experience in the light truck field, where a one to two ton truck is used.

The speed, the acceleration, the get-away of a fine passenger car—the ability to stand over-loading, tough going and abuse—the mechanical simplicity and endurance of a truck primarily built to reduce hauling costs—these are some of the things you may expect to find.

The Fageol Flyer has all the qualities that have made the heavier Fageols internationally famous—for they are the basis of its design.

It is built down to light truck requirements rather than up from pleasure car specifications.

If you want dependable, low-cost hauling equipment you should see the Fageol Flyer.

May we show it to you?

There is a **FAGEOL** for every job.

H. J. RUDDLE CO.
770 E. 9th St., Los Angeles

FAGEOL COMPOUND TRUCKS

Manufactured by FAGEOL MOTORS COMPANY Oakland, Calif.

...ation

...FINGER ...IR CLUB

...I want to say that ...given me the great- ...of all."

...Coupe ...our Put ...how Here

...passenger coupe, the ...has just arrived at ... of the W. P. Har- ...dler distributors ... Rose, general man- ...ert company, this ... the 1927 Chandler ...edly the smartest ...Chandler has intro- ...

...e Chandler big six ...mer has many ap- ...custom built. The ...he coupe are strik- ...set low giving to ...rsling appearance. ...the interior reveals ...holstery is of rich ...ian walnut intrivi- ...h all instruments ...ds to the beauty. ...e room for four ...the front seat ...ver, can be join- ...ght when not in ...seat is tilted to ...ation and driving ...

...e, storage compart- ...driver's seat, there ...ck, providing room ...uitcases and other ...siness of this com- ...ned to have a spe- ...business man.

...PPLANT ...AND MULES

...ix.) Sept. 28. (Ex- ...ty Lumber Corpo- ...nting in the use of ...in the forests near ...plants at Flagstaff. ...Dixon were followed ...the mules are be- ...aterpillar tractors. ...have been extreme- ...hauling logs to the ...ders. The magni- ...ditions may be esti- ...tement that about ...are needed for the ...ns.

SERVICE

The service rendered by Ford cars and trucks and Fordson tractors is well matched by the service of dependable Champion Spark Plugs, which have been standard Ford equipment for 15 years.



Champion X—exclusively for Fords—gives that hot spot in the 3rd Row

60¢

CHAMPION

Dependable for Every Engine

Toledo, Ohio

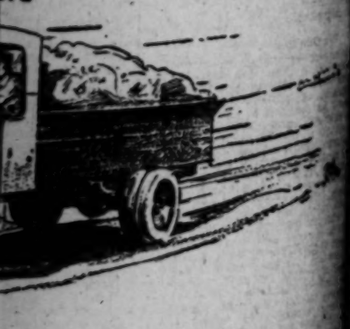
Wholesale Distributors

SANTA COMPANY

1401 S. Hill Street

CHANSLOR & LYON COMPANY

1425 S. Grand Avenue



...ng and delivery costs

...ight truck holds many a surprise in ...o operate delivery fleets, for trans- ...men, farmers, dairymen and any ...xperience in the light truck field, ...truck is used.

...n, the get-away of a fine passenger car ...loading, tough going and abuse—the ...endurance of a truck primarily built ...these are some of the things you may ...

...he qualities that have made the hewist ...us—for they are the basis of its design. ...t truck requirements rather than ...cifications. ...w-cost hauling equipment you should ...

...UDDLE-CO. ...St., Los Angeles

...GEOL ...OUND TRUCKS

...TORS COMPANY Oakland, Calif.

...IRE WOULD ...ECT SOUTH

...of Initiative Should ...Southern California

...Give South Equal ...of Road Funds

...of Highway Most ...ing Problem

...of pavements to relieve ...ing traffic congestion ...ections of California's ...has developed into ...t pressing of the ...problems. This is evi- ...recently reported by ...department of the ...City of Southern Cali- ...how the need of early ...more than 75 per cent of ...ly-widened paved State ...

...to latitude given the ...Commission in early ...of the Legislature, an ...was developed which ...mined width of fifteen ...ultimately all State paving ...practice was generally ...of construction work ...the State without any re- ...to character, needs or ...vehicular traffic. Later ...for wider highways was ...not until hundreds of ...narrow roads had ...

...AND TOO GOOD ...ent policy governed, ...so many miles of roads ...meet the needs of the ...of the district which they ...other sections did not ...were vitally enough to ...their needs.

...have been extensive ef- ...make the improvements ...of the narrow highways ...provided by State ...obtained from motor- ...Yet with other nec- ...and reconstruc- ...having heavily from this ...have permitted ...of only 600 miles, in ...of the 2500 miles of ...the State highway sys- ...miles. The California ...agrees that wid- ...additional miles in the ...is greatly needed.

...State-wide election ...proposition is of- ...increase funds for ...which includes widen- ...highways. Engineering ...manner that the revenue ...from the 3-cent gaso- ...without license fees and ...road on motor vehicles is ...to take care of the neces- ...maintenance and widening ...

...TWO PROPOSALS

...ures will be found on the ...ballot which are primarily ...with completion of con- ...of the State highway sys- ...than 60 per cent of which ...already improved. Both pro- ...for financing of State high- ...maintenance and improvement, ...purposes are included for ...maintenance moneys.

...of these, however. Initiative ...calls for an equitable allo- ...maintenance funds, as well ...construction funds, to all sec- ...of the State. This proposal al- ...maintenance money to all ...the State highways ...motor-vehicle registra- ...and supplements. In the ...usual figures showing that ...California has contributed ...only 37 per cent in gaso- ...maintenance funds and ...only about 34 per cent in ...improvement work, while ...obtained some 66 ...and paid only 43 per cent ...officials of the Auto- ...of Southern California ...support of voters should ...Highway Measure No. 8, ...more honest distribution ...money expendi- ...

...THE GENERAL FUND

...pointed out by exponents of ...No. 8 that this measure ...State funds in the yearly ...of $6,000,000 from the ...for twelve years, plus ...annually from Fed- ...all new State highway ...funds, so that an addi- ...tax of 1 cent for new ...as proposed in the other ...appears on the ballot is not ...to restrictions or control ...the gas-tax measure on ...$10,000,000 revenue that ...received each year should ...the Highway Commission. ...the proposal provide any ...control of the mainte- ...expenditures.

...Measure No. 8 is credited ...proportion of voters and ...sections in the State as ...logical way to systematically ...complete the State highway ...plan. It not only establishes ...and prevents its use as a ...fund, but provides equi- ...adequately for the con- ...maintenance and future ...of State highways.

No More ...ing Squeaks

...ble Spring Pro- ...rs do away with ...noying spring ...ks by keeping ...lubricant fresh ...clean. Make the ...ride easier, too, ...save their cost in ...duced tire bills. ...us to prove it ...a 30-day money- ...trial.

...Your Springs ...for a Year

...for Fords: $10.50 for ...Chevrolets and Stars. ...other makes, excepting ...$14.

...Lubricator Co. ...Figueroa. TR. 2903

Buy Me One; I'll Not Break It



If Polly Young were Mrs. instead of Miss she vows that she would make the Mr. of the family get her a Marmon roadster. She is at the wheel of the car pictured on one of the hills north of Hollywood where the machine was tested last week.

THE MOTOR VEHICLE IN COURT



J. Kloizner of Seattle, having recently purchased a car, one pleasant Sunday afternoon invited Mrs. Anna Heiman, a friend of his, and her mother to take a ride with him. Mrs. Heiman, before accepting the invitation, asked him if he felt capable of taking good care of them. He replied that he did, assuring her that he could properly drive the car, as he had been practicing. While driving on Rainier avenue, he collided with a smaller car at the intersection of King street. This apparently caused Kloizner to lose control over the car, and, swerving to the right, it crossed the westerly sidewalk some thirty or forty feet south of King street, and went down an embankment on a slope of some forty feet out on to adjoining vacant private property, where one of the front wheels breaking caused the car to suddenly stop, causing injuries to Mrs. Heiman. In an action against Kloizner for recovery of the damages she sustained, Mrs. Heiman got a judgment for $1300. This has been reversed by the Supreme Court of Washington (247 P. 1035) and the case has been remanded with directions to the trial court to dismiss the action.

On the trial both Mrs. Heiman and her mother testified as to the speed at which Kloizner was operating the car. In its opinion the Appellate Court referred to their testimony and said:

"The testimony of respondent and her mother is substantially the whole of the evidence upon the question of the speed at which appellant was driving his automobile at any time. It seems to us that this testimony does not show excessive speed as the cause of the accident. Indeed, it almost affirmatively shows to the contrary. There is no other evidence pointing to whose negligence caused the collision; that is, all the other evidence is as suggestive of negligence on the part of the driver of the Ford car as negligence on the part of appellant. The problem, as we view it, is more one of interpretation of this somewhat indefinite and unsatisfactory testimony, rather than one of conflict of evidence. We do not think the evidence calls for the conclusion that appellant was negligent, if at all, in that degree necessary to be shown to render him liable in damages to respondent, in view of her being merely his invited guest.

"Varying degrees of negligence, or varying degrees of required care, if one prefers to have the proposition so stated, touching the question of liability rested upon the ground of negligence, have been repeatedly recognized by us as a practical working principle of the law of this State. We do not mean by this that varying degrees of negligence or required care have been or can be differentiated with any sort of precision, only that differing situations, conditions, and relations call for differing degrees of care. Now, in the case before us, it hardly needs argument to demonstrate that appellant was not required to exercise that high degree of care in the carrying of respondent in his automobile merely as his invited guest that he would have been required to exercise had he been carrying her in his automobile for hire. It seems equally plain that, in carrying respondent in his automobile as he did, appellant was required to exercise in some measure a higher degree of care for her safety than he would have been required to exercise with reference to the safety of a mere trespasser on his property; that is, his required care was of some degree between these two extremes."

The courts of this country are in seeming conflict in their attempts to define, in terms, the degree of care an invitor is required to exercise looking to the safety of his invitee in situations of this nature. In Massaletti vs. Fitzroy, 228 Mass. 487, we have a decision of the Supreme Judicial Court of Massachusetts, rendered in 1917, which embodies one of the most exhaustive examinations of the question to be found in the books. The court states what it evidently conceives to be the controlling facts of the case as follows:

"While staying with the defendant as her guest, the plaintiff at the defendant's invitation went out with the defendant in her motor car. The car was driven by a chauffeur furnished by the owner of the garage where it was kept. Through the negligence of the chauffeur, the machine was overturned and fell on the plaintiff, causing the injuries here complained of. The jury found that while driving the machine the chauffeur acted as the defendant's servant, and this finding was warranted by the evidence. They also found that the accident was caused by the negligence of the chauffeur. Upon the jury making these findings, the judge directed the jury to return a verdict for the defendant and reported the case to this court."

Upon these facts the court held, in substance, that, the jury having failed to affirmatively find that the defendant, the invitor, or rather her servant for whose acts she was responsible, was guilty of gross negligence, she was as a matter of law absolved from liability. Having noticed and reviewed a large number of the decisions of the courts of this country, the court states in general terms what we conceive to have been its controlling considerations, as follows:

"Where a defendant invites a plaintiff to ride gratis in his carriage the question is not a question of the measure of liability of a licensor to a licensee. It is the question of the measure of the liability assumed in case of a gratuitous undertaking. Justice requires that the one who undertakes to perform a duty gratuitously should not be under the same measure of obligation as one who enters upon the same undertaking for pay. There is an inherent difficulty in stating the difference between the measure of duty which is assumed in the two cases. But justice requires that to make out a liability in case of a gratuitous undertaking the plaintiff ought to prove a materially greater degree of negligence than he has to prove where the defendant is to be paid for doing the same thing. It is a distinction which seventy-five years' practice in this commonwealth has shown is not too indefinite a one to be drawn by the judge and acted upon by the jury."

Observations in harmony with these views are found in Maine, Pennsylvania, Michigan and Kentucky cases.

BRIEFS

Wife in front seat of automobile driven by husband is required to exercise due care.—134 A. (Md.) 33.

Statute to protect public from consequences of drunken automobile drivers on highway is within police power.—285 S. W. (Texas.) 48.

Section-hand riding on handcar, struck at crossing by automobile truck, held not contributory negligence as matter of law.—285 S. W. (Mo.) 114.

The public does not necessarily assume all risks attendant upon using roads and bridges known to be defective, but is only required to use due care and caution considering nature and extent of defects.—134 A. (Md.) 33.

Where a train and motor-driven vehicle are approaching a railroad crossing, where they are liable to meet, those who operate the train may assume that they will be conceded the right of way.—299 N. W. (N. D.) 855.

Where whisky was in front seat of accused's automobile, and he moved whisky to make room for himself on seat, entered car and drove for distance of sixty feet, when arrested, the facts made case of transportation of intoxicating liquor.—285 S. W. (Tex.) 312.

Attempt of occupant of automobile to cross railroad tracks at crossing on foggy day, after listening for signals and hearing none, held not contributory negligence as matter of law, since she had a right to rely on statutory signals being given.—285 S. W. (Mo.) 123.

When an automobile which has been used for the transportation of intoxicating liquors in violation of law has been seized and sold at public auction, the mortgagee of such vehicle may establish his lien by intervention or otherwise at the hearing or in other proceedings for said purpose, and may collect his lien, according to its priority out of the funds realized upon the sale.—152 N. E. (Ohio) 903.

Where automobile insurance policy required insured to assign to company his claim against third person causing loss to extent of payment on policy, and insured, in settling for his personal injuries with owner of taxicab, which collided with his car, released all claims, held, that the misstatement in his proof of loss that he had done nothing to violate conditions of policy, whether intentional or made in utter disregard of facts known to him, entitled company to recover money paid in reliance on such statement.—216 N. Y. S. 783.

One who buys an automobile from any person other than a regular dealer having an established place of business, without requiring the seller to be identified by two persons of the buyer's acquaintance, and without requiring a bill of sale to be executed by the seller, with his name and address, and giving an accurate and comprehensive description of the car, and particularly its correct engine number, and containing also the signatures and addresses of the identifying witnesses, has no insurable interest in such automobile against its theft.—247 P. (Kan.) 853.

GLYCERINE RADIATOR FLUID

Over 300,000 Machines Use Liquid to Prevent Freezing of Water in Radiators

Over 300,000 cars in the United States and Canada used distilled glycerine instead of alcohol as an antifreeze last winter, according to a report made public by the National Glycerine Service.

These cars included all types and makes of private cars, taxicabs, trucks and busses.

The virtues of distilled glycerine as an antifreeze have long been known to automotive engineers and technical men, but it was only last year that the correct grade, known as "distilled radiator glycerine," was made available to the motoring public. While it was pronounced an immediate success, its use last year was necessarily limited, due to the inability of the producers to supply it in sufficient quantities to meet the demand which virtually occurred over night." This year, it is believed, the producers of radiator glycerine will have taken steps to increase production so that all can be supplied.

USED IN NORGE

A striking proof of the efficiency of distilled glycerine as an antifreeze mixture was afforded by its use in the motors of the Norge in its successful polar flight.

In choosing the equipment for aircraft is imperative that great care be used, as human lives often depend upon the efficient and continuous operation of the motors.

As evidence of the successful performance of glycerine, Lieut. Oscar Omdahl, first engineer of the Norge, gave out the following statement to a representative of the National Glycerine Service immediately after the arrival of the party at Nome.

"I had charge of the three 360-horsepower Maybak-type motors. We used a 28 per cent distilled glycerine antifreeze mixture. The motors worked 160 hours with same solution. I also used glycerine solution on two previous polar flights with great success. I have never been able to find anything that would give same satisfaction in water-cooled motors."

MANY ADVANTAGES

Distilled glycerine has many advantages not present in ordinary antifreeze mixtures now in common use.

It will not evaporate, and one filling of the cooling system at the beginning of the winter driving season will last indefinitely, provided that none of the solution is lost through mechanical leakage. It has a boiling point many degrees higher than alcool and even on mild winter days the motor will not overheat. This causes the motor to operate at a more efficient temperature. Glycerine is odorless, a feature that drivers of closed cars will readily appreciate. If any is spilled upon the hood of a car while filling the radiator, no harm will result, as glycerine will not damage the finest finish. This is especially advantageous in the case of the lacquer finishes which are so popular today, as alcohol, particularly when hot, will cause serious damage. Glycerine is nonin flammable, so there is no fire risk to either the car or occupants.

It has been definitely established by leading chemical and automotive engineers that distilled glycerine will not eat into rubber or gasket material, and will not attack the metal parts of motor or radiator.

The leading automobile manufacturers have recognized the merits of radiator glycerine over the volatile type of mixture, and its use is described in bulletins and instruction books issued by these companies, and which contain suggestions for the proper care of motor cars in cold weather.

WEDDING WAITS AS CAR WRECKS

PHOENIX, Sept. 25. (Exclusive)—A wedding at Buckeye was delayed for an hour by an accident on the road from Phoenix. Bride and groom, on their way from Phoenix to the ceremony were in collision with a tourist car. They were to have taken their wedding journey by automobile, but their car was too badly damaged and the trip to the Coast had to be made by train.

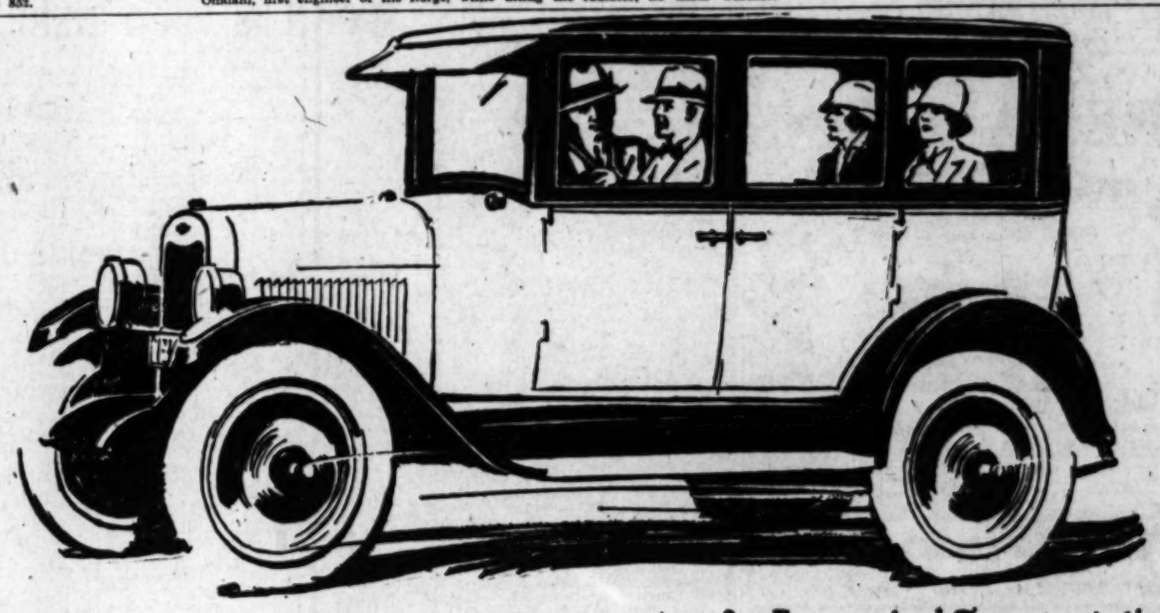
CLAIM ADVANTAGE ON ROUGH, HILLY ROADS

Owner-drivers of the Stutz vertical eight among the motion-picture people of Hollywood claim that their machines have a distinct advantage over many others in the mountains and when rough going is encountered. This statement was made by Walter M. Brown, exclusive Hollywood dealer for Stutz who has sold many cars to film folk.

"Some of the directors and actors who own Stutz cars are using them to ride to distant locations," said Brown. "They are finding that the new type of low hung car gives a degree of comfort never experienced before in traversing rough roads or mountain grades. The low center of weight makes these cars cling to the road and they negotiate sharp mountain curves with an ease that is amazing for machines of their wheelbase."

GRANT RIGHT-OF-WAY FOR ARIZONA ROAD

PHOENIX (Ariz.) Sept. 25. (Exclusive)—Right of way has been granted by the Secretary of the Interior to the Washington Street Boulevard Association for a new highway through Papago Park. This is to be a direct route from the center of Phoenix to the new State bridge across the Salt River at Tempe. The present road, entering at Van Buren street, is not to be abandoned but is declared to be overcrowded and even dangerous at the present time, from travel that is the heaviest known in the State.



for Economical Transportation

This Sedan

So Smooth — So Powerful — *with* Body by Fisher *only* $735 f.o.b. Flint, Mich.

CHEVROLET

PRODUCT OF GENERAL MOTORS

Smoother operation, finer performance, more striking beauty and greater economy of operation and ownership—such are the qualities which make this Chevrolet Sedan the overwhelming choice of those who prefer a four-door closed car of lowest price consistent with highest quality.

New engineering improvements which make today's Chevrolet the smoothest in Chevrolet history—new Algerian Duco finish on the smart Fisher body—new items of equipment and convenience—new riding comforts—thrilling new multiple-cylinder performance—all combine to make this car the world's finest low-priced Sedan! See it! Drive it! Discover the true meaning of the words "So Smooth—So Powerful!" Learn for yourself the superior qualities that make it so revolutionary in performance, appearance and value!

Touring or Roadster $510

Coach or Coupe $645

Four Door Sedan $735

Landau $765

½-Ton Truck (Chassis Only) $375

1-Ton Truck (Chassis Only) $495

All prices f. o. b. Flint, Mich.

LOS ANGELES AND HOLLYWOOD CITY CHEVROLET DEALERS

J. V. BALDWIN MOTOR CO. 15th and Figueroa
BROKAW-BAUER CO. Broadway at 50th St.

DOWNTOWN CHEVROLET 7th and Central
ECONOMY CHEVROLET, Inc. 5500 Pasadena Ave.

WINSLOW B. FELIX CO. 11th and Olive
SPENCER KENNELLY, Inc. 12th and Main

MANUAL ARTS MOTORS CO. 4076 South Vermont
GORDON WARREN 7636 Santa Monica Blvd.

SOUTHWEST CHEVROLET, Inc. 79th and Vermont
GORDON WARREN 3980 Hollywood Blvd.

SOUTHERN CALIFORNIA CHEVROLET DEALERS

Anaheim—Southern County Motor Co.
Alhambra—Wm. Frauenburger
Azusa—R. V. Durneller
Bakersfield—Valley Chevrolet Co.
Blythe—Sunkist Auto Co.
Bishop—Smith Auto Co.
Bell—Chas. H. Kilgore
Burbank—Hugh Kline
Belvedere Gardens—W. W. Jacquette
Bellflower—Ray H. Jacquette
Barstow—Bauer & Slaten
Covina—G. Graham Bailey
Corona—J. E. Bank
Compton—H. I. Longworthy
Culver City—Culver City Motor Co., Inc.
Colton—F. E. Snell
Downey—Downey Motor Co.
Delano—Delano Motor Co.
El Centro—Robertson Motor Co.
Oxnard Fulcher & Squires
Gardena—Gardena Valley Motor Co.
Glendale—J. V. Waugh
Huntington Park—Maurice J. Sapp
Hemet—E. S. Murphy
Inglewood—S. F. Sperling
Lankershim—Martin E. Pollard, Inc.
Long Beach—Spencer Kennelly, Inc.
Lynwood—Enoch Chevrolet Co.
Monrovia—J. V. Warden
Montebello—Wm. F. Lasher
Needles—Nalley & Doughty
Ontario—Wolfe & Couch
Orange—Schrock Chevrolet Co.
Pomona—Wolfe & Couch
Pasadena—C. S. Mead
Palmdale—C. W. Fisher
Riverside—W. F. Wirth
Redlands—Service Motor Co.
Redondo Beach—S. E. Savage
San Bernardino—Palmer & Sapp, Inc.
Santa Ana—S. J. McMillan
Santa Paula—J. Henry Lawrie
South Pasadena—David H. Lane
San Luis Obispo—C. H. Kamm & Co.
Santa Maria—W. B. Johnson
Sawtelle—Edw. Gilbert
San Diego—Campbell Chevrolet Co.
Santa Monica—Harried Brook
Santa Barbara—Silva Motor Co.
San Pedro—Sunkard Motors
San Fernando—O. F. Sudduth, Inc.
Torrance—Torrance Motor Co.
Taft—Pioneer Chevrolet Co.
Van Nuys—Schloff & Bickell
Ventura—Silva Motor Co.
Whittier—Wolfe & Lewis
Williams—Harbor Chevrolet Co.
Watts—O. R. Foster

QUALITY AT LOW COST

IN THIRTEENTH YEAR

Greer-Robbins Company Celebrates Anniversary of Distribution Agency This Month

Thirteen years ago this month Greer-Robbins Company obtained the franchise for Hupmobile distribution in California, Arizona, Nevada and the Hawaiian Islands. Yesterday the Hupp factory sent a wire to the firm expressing its pleasure at the pleasant business relations that have existed during that long period of years and visioning for the future an even greater success with the line.

Since the first year that Greer-Robbins handled Hupmobile, the sales volume of the organization has never been below third place among all the distributors of the United States, and upon several occasions they have been first when the year's volume was totaled.

Taking on the line when Hupmobile, with other pioneers, was just emerging from the horseless carriage era, Perry H. Greer and A. C. Robbins, Sr., have seen an evolution that brings Hupmobile today into the forefront of manufacturers. Until two years ago the Hupp was a four-cylinder car, with a world-wide reputation for dependability. Then came the announcement of a straight eight—a radical departure from the conservatism that had always marked the operations of the Hupmobile factory. Straight eights were new-fangled. A number of them had been introduced but the public had refused to accept them wholeheartedly.

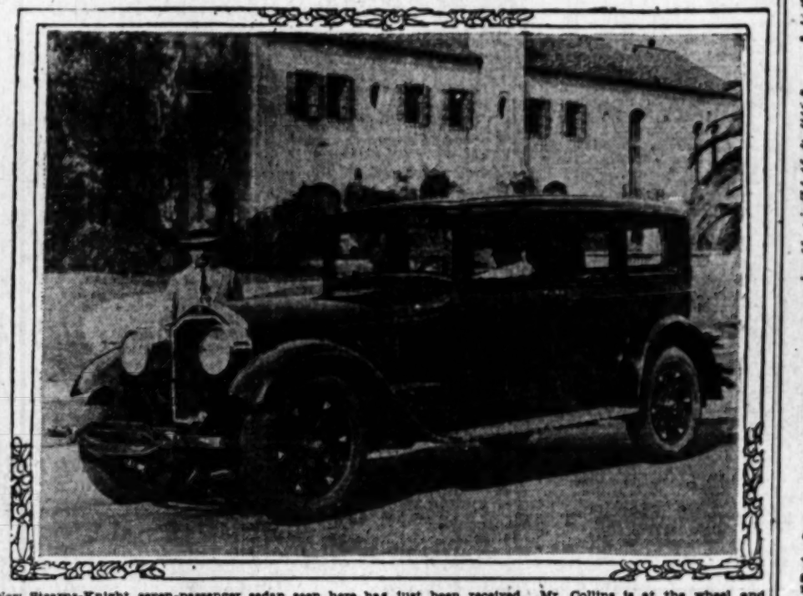
It took the Hupmobile reputation, established over years of manufacturing a sturdy four-cylinder car, to win a big group of the public to straight-eight performance. Within five months after the Hupmobile eight was introduced it was outselling any other car of its type on the market, and it holds the leadership in straight-eight sales today by a margin that lacks but little of being more than all the others of its type combined.

With the passing of the years and the increasing popularity of the car, Greer-Robbins Company found their territory too big to handle properly, and little by little relinquished all but California. Their Northern California headquarters are in San Francisco, and the big building, completed in August of last year at 1509 South Figueroa street, is the Southern California center of activities.

It was about the time that this building was completed that rumors of still another new departure for Hupmobile began to be heard, and a few weeks later verification of these rumors was had with the announcement of a new Hupmobile Six. The four-cylinder Hupmobile is no more. Its place has been taken by the more modern sixes and eights, which, in a variety of models, have carried on the sales volume to new high peaks. Already Hupmobile six is a contender for high-ranking places in teh statistical columns that show the comparative popularity of the various offerings along automobile row, and predictions by Greer-Robbins Company officials are to the effect that it will climb still higher.

This increasing business has already made it necessary for Greer-Robbins Company to add to its new building another unit where cars arriving from the factory can be made ready for delivery to their owners.

Another New Model Is Here



New Stearns-Knight seven-passenger sedan seen here has just been received. Mr. Collins is at the wheel and Mr. Tusby beside the car just following its arrival here.

SEDAN IS FIRST HERE

Taking its place among America's quality motor cars, the new Stearns-Knight has arrived in Los Angeles and is being displayed here for the first time by Collins & Lusby, distributors.

Radical changes mark the new car as compared with former models. The center of gravity has been greatly lowered, the top of the car is five inches lower than formerly and the car is equipped with a worm drive.

The motor is of the newest Knight sleeve-valve type. It has six cylinders with 3½-inch bore and five-inch stroke. The motor is equipped with an oil purifier, air cleaner and gasoline filter and the Swan manifold system is used, which helps give unusual power and flexibility. The frame is unusually heavy and eight large cross members are employed to give it rigidity. The seven passenger sedan, the first model to be received here, has a wheel base of 127 inches. Small wheels with tires 32 x 6.75 inches and springs equipped with snubbers give the car easy riding qualities. Its balance and low center of gravity give roadability and increased safety in driving.

A new ventilating system has been installed, the one-piece windshield being raised by a handle allowing a current of air to flow in under the instrument board. When raised still higher a horizontal curve slope is provided.

AS KFRANCHISE FOR ARIZONA TOLL ROAD

FLORENCE (Ariz.) Sept. 25. (Exclusive)—Franchise has been asked for a toll road, the only one in Arizona, from a point near Winkelman easterly through the Pinal coal fields, past Saddle Mountain to the San Carlos dam site on the Gila River. The only question is whether this road had not better be constructed by the Water Users' Association of the Casa Grande Valley, as it will serve as a link between the valley and the dam, occupying about the same position as the Apache Trail that connects the Salt River Valley with the Roosevelt dam. The new road, which is assured of construction during the next year, not only will be of immense importance to the farmers, but will serve to provide a very much shorter eastward route between Phoenix, Florence and El Paso, cutting out the big bend that now is made either by way of Tucson or Globe.

GOOD ROAD TO CAMPO

The road between Buckman Springs and Campo, twelve miles, is a good country road, according to information received from the touring department of the National Automobile Club. It is narrow, but there are no bad places and it passes through a very picturesque mountain country. From Campo to State Highway, thirteen miles, the road is graded and graveled with numerous mountain curves, but wide and safe and passes through a very pretty country.

CONDITION OF THE LINCOLN HIGHWAY FOR SEPTEMBER

Division One—New York City to Gettysburg, Pa., 294 miles. Excellent; passing entire distance. Road is closed between Newark and Jersey City on account of repairs; motorists are requested to use the Newark Turnpike, which is said to be in excellent condition. Sesquicentennial visitors entering Philadelphia from east drive straight ahead on Hunting Park avenue to Schuylkill River and turn left following river drive. Entering Philadelphia from west drive straight ahead on Lancaster avenue (advisable for tourists not intending to stop in Philadelphia to use "around city" route, well marked.)

Division Two—Gettysburg to Pittsburgh, Pa., 173 miles. Paved and in splendid condition.

Division Three—Pittsburgh, Pa., to Canton, O., 106 miles. Pittsburgh to Rochester, 29 miles paved city streets, nearly all excellent; best route marked in detail as Lincoln Highway; is: Cross Point Bridge in Pittsburgh to south side of Ohio River; thence through McKee's Rocks, Neville Island, Coraopolis, Coraopolis Heights, Carnegie, Sheffield and Monaca to Rochester. At Rochester, Pa., cross Beaver River bridge, turn right at west end of the bridge, follow new paving north to Highwater. Thence up Patterson Heights Hill, straight on to Darlington, Columbiana, Lesterla and Lisbon, O., 41 miles. Lisbon to Canton, 36 miles. All roads from Pittsburgh to Canton on this route are paved. There are no detours.

Division Four—Canton, O., to Van Wert, O., 160 miles. Canton to Mansfield, 41 miles; good brick. Mansfield to Bucyrus, 25 miles paved; detours to Upper Sandusky, 16 miles fine brick. Upper Sandusky to Delphos, 52 miles, of which 15 miles asphaltic macadam, 2 miles concrete, balance fair macadam; detour for 4 miles east of Delphos. Delphos to Van Wert, 15 miles asphaltic macadam.

Division Five—Van Wert, O., to South Bend, Ind., 110 miles. Paved and in splendid condition.

Division Six—South Bend, Ind., to Chicago Heights, Ill., 78 miles. A new concrete road between South Bend and La Porte has been opened. Follow State routes 23 and 6f. East to west State route 23 is: Lincolnway east to Monroe street; west six blocks to Michigan street; north one block to Division street and west on Division. La Porte to Westville, 12 miles, concrete. Westville to Valparaiso, 16 miles, asphaltic macadam. Valparaiso to Chicago Heights, 31 miles, concrete.

Division Seven—Chicago Heights, Ill., to Clinton, Iowa, 160 miles. All good concrete road and paved city streets. Follow State route No. 23 through Joliet.

Division Eight—Clinton, Iowa, to Marshalltown, Iowa, 170 miles. Clinton to Lowden, 20 miles, concrete paved. Lowden to Lisbon, 25 miles, graded dirt, rough from recent rains. Lisbon to Cedar Rapids, 14 miles, paved. Cedar Rapids to Marshalltown, 73 miles, of which 27 miles is paved, balance graded dirt, rough. Marked detour last 13 miles east of Belle Plaine.

Division Nine—Marshalltown, Iowa to Denison, Iowa, 132 miles. About 60 miles is concrete, balance excellent gravel, rough from recent heavy rains.

Division Ten—Denison, Iowa to Council Bluffs, Iowa, 75 miles. All dirt road, well graded, rough. 5-mile detour between Dunlap and Dow City.

Division Eleven—Omaha, Neb., to Kearney, Neb., 189 miles. Omaha to Ames, 42 miles, paved; Ames to Duncan, 50 miles well graded gravel and some concrete. Duncan to Kearney, 97 miles, well graded dirt and gravel, detours between Duncan and Silver Creek, between Silver Creek and Clarks, and Clarks and Central City. All dirt roads are rough from recent heavy rains throughout the State.

Division Twelve—Kearney, Neb. to Cheyenne, Wyo., 216 miles. All graded and mostly gravel, now in excellent condition. Follow road along Union Pacific between Cozad and Gothenburg.

Division Thirteen—Cheyenne, Wyo., to Green River, Wyo., 284 miles. Cheyenne to Medicine Bow, 106 miles excellent gravel, in fine condition. Medicine Bow to Rawlins, 98 miles, fair. Wamsutter to Green River, 80 miles, mostly rough.

Division Fourteen—Green River, Wyo., to Salt Lake City, Utah, 175 miles. Green River to Fort Bridger, 63 miles, good; detour around Lyman. Fort Bridger to Evanston, 24 miles, good; graveling east of Evanston, short run around Evanston to Salt Lake, 78 miles, first 12 miles in Utah rough, balance good.

Division Fifteen—Salt Lake City, Utah to Ely, Nev., 240 miles Salt Lake to Bush's Ranch, 16 miles, of which 11 miles is paved, balance excellent gravel; Bush's Ranch to Goldhill, 83 miles, good. Goodyear section dragged. Goldhill to Ely, 106 miles, gravel, good. Ask Scenic Highways Association, Newhouse Hotel, Salt Lake City, about condition of this division. Ordinarily it is an easy 10-hour drive.

Division Sixteen—Ely, Nev. to Austin, Nev., 150 mi. Ely to Eureka, 78 miles, excellent gravel; 2-hour drive. Eureka's good hotel burned; if stopping over night go to Mrs. Wilson's. Eureka to Hay Ranch, 11 miles, excellent gravel; next 13 miles new gravel, good. Good desert road for the next 10 miles paralleling new construction; remaining 38 miles to Austin excellent gravel.

Division Seventeen—Austin, Nev., to Fallon, Nev., 116 miles. Austin to Frenchman's, 84 miles, excellent new gravel. Frenchman's to Sand Springs, 8 miles, good desert trail. Sand Springs to Fallon, 27 miles excellent gravel.

Division Eighteen—Fallon, Nev., to Placerville, Calif., 149 miles. Fallon to Carson, 68 miles, good; Carson City to Placerville, 84 miles, good.

Division Nineteen—Placerville, Calif., to San Francisco, 185 miles. All paved.

Division Twenty—Fallon, Nev., to Sacramento, Calif. via Reno, 210 miles. Fallon to Wadsworth, 32 miles, good. Wadsworth to Reno, 34 miles, of which 21 miles is fair, 13 miles very rough. Lake old trail between Derby and Sparks; Reno to Sacramento good.

AUTO-PEDESTRIAN CRASHES SOURCE OF MOST OF INJURIES

Let motorists and pedestrians be more watchful for each other and auto accidents will be materially reduced, is the opinion of the publicsafety department of the Automobile Club of Southern California, following the receipt of national figures showing that two-thirds of the accidents involve striking pedestrians.

Sixty-eight per cent of the fatal motor accidents during the first half of this year were due to a vehicle striking a pedestrian, according to statistics filed with the National Automobile Chamber of Commerce.

With California leading the world in the density of automobiles per population, with approximately one car to every three persons, and the greatest congestion of autos and pedestrians in its cities, it is indicated that the need for protecting the pedestrian should be most noticeable here. Figures of the Auto Club safety department show that a large proportion of the fatal motor-vehicle collisions here are between auto and pedestrian. There were ninety-six such fatalities during the first six months of this year in Los Angeles city and county, as compared with eighty-four of the same period of the year before.

That Los Angeles, however, is making an aggressive drive to remedy the accident situation as affecting pedestrians is evident in its program of constructing pedestrian subways, considered by national authorities the most practical solution of the street-crossing problem. With two subways already in operation since financial provision was made through the bond issue last year, two more are nearing completion, and sixteen tunnels are under construction. Plans are drawn for eight others, and contracts have been let for three more, according to data on file with the safety bureau of the motoring organization. Altogether thirty-three tunnels are in the safety program, and it is indicated that construction of nineteen others is a possibility, it is said.

Painted crosswalks to complement sidewalks is another national suggestion for the protection of the man on foot. Many communities in the southern counties of this State have adopted this plan, and the establishment of such crosswalks by city authorities is one of the provisions of the uniform traffic ordinance for California cities that has been adopted by a dozen of the larger cities in this section, and is being supported by the Automobile Club of Southern California.

In the endeavor to educate the walking public to the danger of accidents and the necessity of caution at all times, the Automobile Club recently installed warning signs on the automatic signals at intersections throughout Los Angeles advising pedestrians to obey the traffic signals and to cross the street with the traffic.

BUILD NEW GARAGE

LANKERSHIM, Sept. 25. (Exclusive)—William Klump, prominent property owner here, has signed a long-term lease with W. I. Heath, local Ford dealer, for a modern garage and showroom, to be erected at Lankershim Boulevard and Cumpston avenue on property owned by Klump.

SIX MILES CUT OFF YUMA TRIP

Work is being pushed through on the Telegraph Pass road just east of Yuma, Ariz., according to a recent report received from the touring department of the National Automobile Club. This new road will eliminate, Dome, Ariz., and will shorten the distance from Los Angeles to Phoenix just 635 miles. The contract calls for the completion of the work about the first of next April. The bridge across the Gila River at the Gillespie Dam is scheduled for completion at about the same time. Road contractors will in the very near future commence paving six miles of highway from Yuma east toward Phoenix. The bridge across the Gila River at Gillespie Dam will greatly improve the Yuma-Phoenix highway for at the present time the crossing is made on the apron of the dam and is often closed during high-water periods.

TIRE TRADING CO.

SPECIAL TIRE BARGAINS

While They Last
ALL FIRSTS—NO SECONDS—NO RETREADS

HIGH PRESSURE
10,000 Miles Guaranteed

OVERSIZE		HEAVY DUTY	
30x3½ (Reg.)	$ 6.25	32x4½	$18.75
30x3½	7.50	33x4½	19.65
31x4	11.95	34x4½	20.25
32x4	12.75	33x5	23.75
33x4	13.45	35x5	24.85

BALLOONS

HEAVY DUTY		HEAVY DUTY	
29x4.40	$ 8.75	33x6.00	$19.75
31x5.25	16.95	32x6.20	20.95
30x5.77	19.75	33x6.20	22.50

2 SPECIAL TIRES and TUBES Guaranteed 8,000 Miles, Firsts $14.95

Tire Trading Co.

522 W. Pico St. WE. 3678 — 1019 S. OLIVE ST. Three (3) Stores WE. 9433 — 751 S. Central Ave. TUcker 1706

Repeat Orders Confirm Quality

50 more Graham Brothers Motor Coaches for the Department of Street Railways, Detroit—198 in all.

A confirmation of the high quality, dependable service and low-cost operation characteristic of all products bearing Graham Brothers name.

An order that every organization requiring transportation, whether by Bus or Truck, can follow as an infallible guide to judicious buying.

Graham Brothers Trucks with Dodge Brothers ½-Ton Commercial Cars, meet 90% of all hauling requirements.

1-Ton Chassis (G-BOY) $1015
1½-Ton Low Chassis - - - $1455
2-Ton Chassis - - - - - - - - $1610
Motor Coach Complete - - $4110
Delivered

ALBERTSON MOTOR COMPANY
1540 SOUTH FIGUEROA
4927 VERMONT AVE. - - - - 5001 PASADENA AVE
214 N. PACIFIC BLVD. HUNTINGTON PARK

GRAHAM BROTHERS MOTOR COACHES

SOLD BY DODGE BROTHERS DEALERS EVERYWHERE



Ready for Wet Weather Driving

Here are things You'll Need "Western Auto's" Usual Low Prices

Prepare now for wet weather driving—get new chains—fix or renew that leaky top—add some of the necessities that make wet weather driving more comfortable, economical and safe. You'll always find what you need at "Western Auto's" more than 150 stores, at low prices.



"McKay" Skid Chains

Your most important safeguard. Special tempering makes them wear and break resisting. Easy to put on or remove.

30x3½			$3.95
31x4	$4.25	34x4½	6.40
32x4	4.95	30x5	6.70
33x4	5.15	32x5	7.15
32x4½	5.95	35x5	7.80
33x4½	6.15	32x6	11.00

32x6 Pneumatic Truck Chains $11.10

Also all Balloon sizes at low prices.

Robes and Gloves

"Western Auto" carries a splendid selection of gauntlets, gloves and all-wool robes of high quality, at their usual money-saving prices.



Windshield Wings

Dress up your car and drive in comfort. Several attractive models at "Western Auto."

"Comfy" — heavy crystal glass, Japanned brackets..$4.85

"Nifty"—beveled plate glass, nickeled fittings $6.95

"All Angle"—has double hinged, nickeled brackets. Can be set at any angle. Heavy beveled plate glass $9.85

Closed Car Wind Wings—like illustration. Greater comfort for closed car drivers. Directs air in or away from window, as desired. Very sporty in appearance $9.95



Tonneau Windshield

Give the folks on the back seat all the comfort of a closed car. This windshield diverts rush of wind and protects from rain and dust. Made of double-strength glass with black enameled frame, complete with brackets. Installed for only $16.85



Top Re-covers

Be prepared for winter rains and improve the appearance of your car. Made of weatherproof material, shaped and stitched to slip right over old frame, with rear lights, binding, fasteners and tacks.

"Regular"—(celluloid light) —Ford Roadster $5.60

"Regular"—Ford Touring $6.95

"De Luxe"—extra heavy, gypsy wings, glass light. Like illustration.

Ford Roadster $9.25
Ford Touring $11.50
Chevrolet Touring $13.75
Dodge Touring $15.25

Top Materials

We carry a complete line of high grade materials for repairing your top—webbing, bulk covering, pads, etc., all at prices that are surprisingly low.

Stick-Tite Top Patch

Instantly repairs holes and rips in tops and side curtains. Applied like an ordinary tube patch.

Pebble or long grain material—2¼x3-in 25c
Same 2x36-in ..70c

Our Weekly SPECIALS



Safety Pedal Pads

These little pads of live rubber prevent accidents by keeping feet from slipping off pedals, also increase comfort by absorbing shocks and heat. Easily clamped on—for any car. Special price-reduced from 95c per pair..... 75c



Automatic Windshield Wiper

This nationally known wiper is one of the sturdiest and most compact made. Pump is practically everlasting. Beautifully finished and fully guaranteed. Regular price $3.35. Weekly Special Price $2.25

Other Windshield Wipers

Avert accidents and avoid eye strain by installing one of these good wipers now.

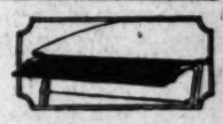
Hand wipers 38c to $1.30.

"Standard" automatic—works from vacuum or intake ..$1.85

Electric Wiper — operates from battery connection, smooth and noiseless—speed does not vary with speed of motor $6.50

Installation Service

All merchandise carefully installed on your car in our own service shop at 1100 So. Grand Ave., at minimum charge. Tires and many quickly attachable items are INSTALLED FREE. Ask for installation price charge.



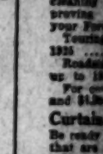
Visors

Keep rain off your windshield, and protect eyes from glare with a "Western Auto" visor—they make driving safer and more comfortable

"Durable"—light steel frame, rubber-cloth covered $1.85

"All-Metal" — lightweight sheet metal, handsomely enameled $2.15

"Pyralin"—light and handsome—made of green pyralin $4.85



Rubber Floor Mats

Close fitting mats of rubber for cleaning easily, keeping the floors of your Ford, Touring, Roadster, Coupe or Sedan up to 1926—or any car and $1.35—all models.

Curtain Lights

Be ready for rain on the days that are to spoil outings and enable enjoyment of special features. Set of two light, models 1923-26 ..... Model 1926, only ..... Also other sizes in all models.

Clear glass, with black enameled metal frame, complete with fastenings. Set of two lights for 1923-24 cars ..... Single lens, model 1925-26 .....

Allweather Foot Mats for Ford

Protects feet from cold drafts. Thoroughly insulates against frost and dampness around foot pedals of your Ford. Extra heavy rubber, padded for comfort. Installation instantly. 1917-25 ..... 1926 .....

Combination Floor Cleaner for Ford

Completely cleans and dries floors in emergency stops and drafts and cold. Rubber, two pieces with handle. Any model Ford .....

Side Curtains for Ford

At these low prices dress up your car for comfort when bad weather comes!

Complete outfit—Roadster—1923-25 ..... Roadster—1926 ..... Tourings—1923-25 .....

Single curtains for any car, at equally low prices.



Cocoa Fiber Runner

Stop Rain

Western Auto's new styles, silk-finished rubber cement, keeps out storm—and is courtesy inside a car anyway in summer. Prices, Fords, $1.50 per pair.

Rubber Runner

Mats

Prevent slipping on running-board. Heavy ribbed rubber, screws for attaching. Size 11x27 in. Extra quality .....

Ford Runner Suggestion

Weather Driving

gs You'll Need at Usual Low Prices

now for wet driving—get ...ire—fix or re... ...t leaky top—...e of the neces... ...hat make wet ... driving more ...ble, economical ... You'll always ...t you need at ...n Auto's" more ... stores, at low

Step Plates
Western Auto carries ... styles, all-aluminum and ... rubber centers—with foot ... out scrapers—and others ... courtesy lights in stock ... snappy in appearance and ... made. Priced from $6 and ... $6.50 per pair.

Rubber Running-Board Mats
Prevent slipping and ... running-board from ... Heavy ribbed rubber ... screws for attaching.
Size 11¼x7¼ .....
Extra quality—11¼x11¼ ...

Ford Department Suggestions

Rubber Floor Mats
Close floor cracks and make cleaning easier, besides improving the appearance of your Ford.
Touring, rear—models up to 1925 .....
Roadster or Touring, models up to 1925—front .....
For corner and sedans $1.25 and $1.35—all models.

Curtain Lights for Fords
Be ready for rain with curtains that are in good condition.
Heavy celluloid, mounted and easily attached with special fasteners. Built especially for light models 1923-24, each .....
Model 1925, each .....
Also side curtain lights for all models.
Clear prism with gray-black enameled metal frame—complete with screws for quick fastening.
Set of two lights for most 1923-24 cars .....
Single back curtain light, model 1925-26 .....

Allweather Protectors for Fords
Protects feet from cold air and drafts. Thoroughly closes size around foot pedals and emergency lever. Made of extra heavy padded felt covered with imitation leather.
1917-25 .....
1926 .....

Combination Pedal Closers for Fords
Completely closes pedal and emergency cloth, shutting out drafts and cold. Made of rubber, two pieces with bow ...
Any model Ford car.....

Side Curtains for Fords
At these low prices why not dress up your car and add comfort when bad weather comes!
Complete set—
Roadster—1923-25 .....
Roadster—1915-21 .....
Touring—1915-25 .....
Single curtains, any model car, at equally low prices.

Cocoa Fibre Running Board Mat
Serves double purpose, assuring safe footing, and adds to floor. Cleans as it runs—keeps floor exactly as ... Very ... Size 8x24 inches .....

Pedal Pads
... pads of five rubber ... accidents by ... from slipping ... also increases ... absorbing shocks ... Easily clamped ... car. Special ... 75c

Weekly SPECIALS

Windshield Wiper
... sturdiest and ... made. Pump ... everlasting. ... finished and fully ... Regular ... Weekly $2.25

Windshield Wipers
... and avoid eye ... installing one of these ... now.
... 35c to $1.20. ... automatic—works ... or intake ..$1.25 ... Wiper — operates ... connection, ... noiseless—speed ... with speed of $4.50

... Service
... carefully in... ... car in our own ... at 1160 So. Grand ... minimum charge. ... many quickly at... ... are INSTAL... Ask for Instal... charge.

... your windshield, ... from glare ... Auto" visor—... driving safer and ... Light steel frame, ... covered ....$1.25 ... — lightweight ... handsomely enam... .....$2.15 ... and hand... ... green pyralin $4.50

... in the West—
Auto
Co.
... Grand Ave.
...LES

... and Near Los Angeles
... City of Los Angeles
NORTH and EAST—... S. Main
... Sunset Blvd.
... Ave.
... Fairfax
SOUTH and EAST—... Central Ave
... E. 7th St.
... Pacific Am. ... Firestone Park
... City of Los Angeles
... American Ave.
... Temple
... and A Sts.
... Colorado St.
... Fair Oaks Ave.
... St.
... Grande Sts.
SAN PEDRO—... Pacific Ave.
SAN FERNANDO—... Main St.
SAN PEDRO—... S. Pacific Ave.
SANTA ANA—... Main St.
SANTA MONICA—... Main St.
SANTA PAULA—... Main St.
VAN NUYS—... Main St.
VENTURA—... Main St.
WHITTIER—... E. Greenleaf Blvd.
WILMINGTON—... E. Anaheim St.

...nts—
... Suit Any Income—
Columns of Times Want Ads

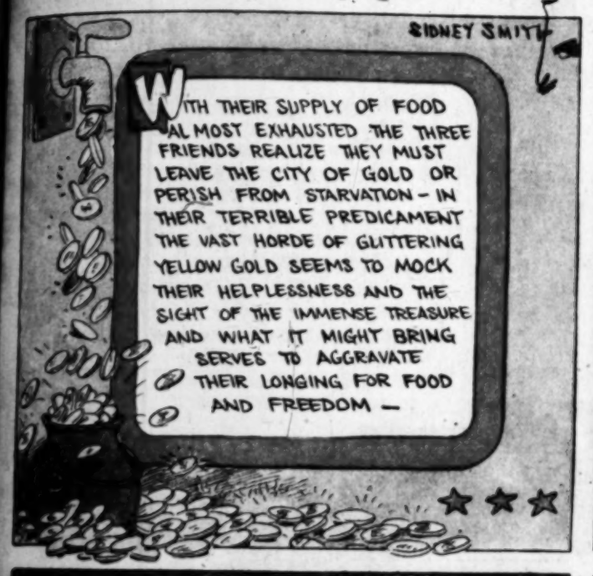
COMIC SECTION

Los Angeles Sunday Times

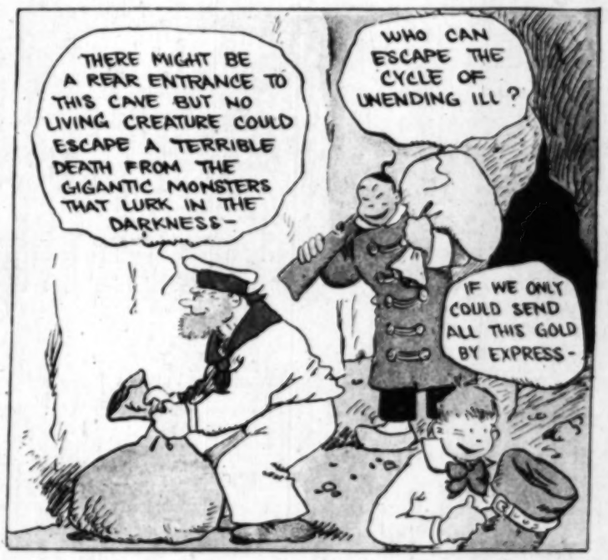
PART VII: 4 Pages

Vol. XLIV. SUNDAY MORNING, SEPTEMBER 26, 1926. HUMOR Fun for the Young Smiles for Their Elders.





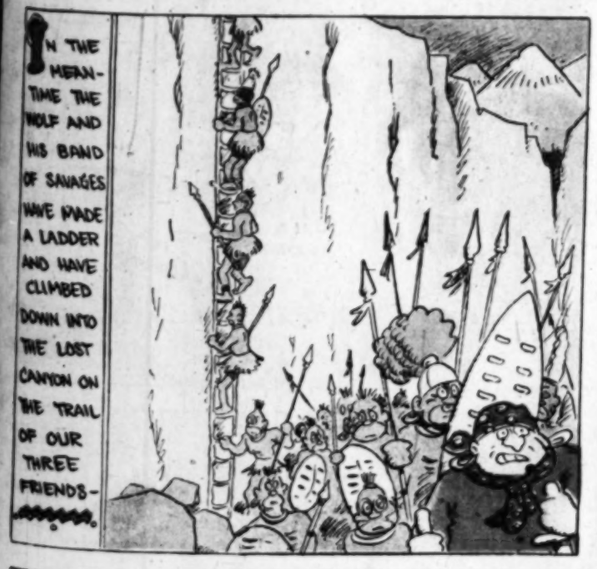


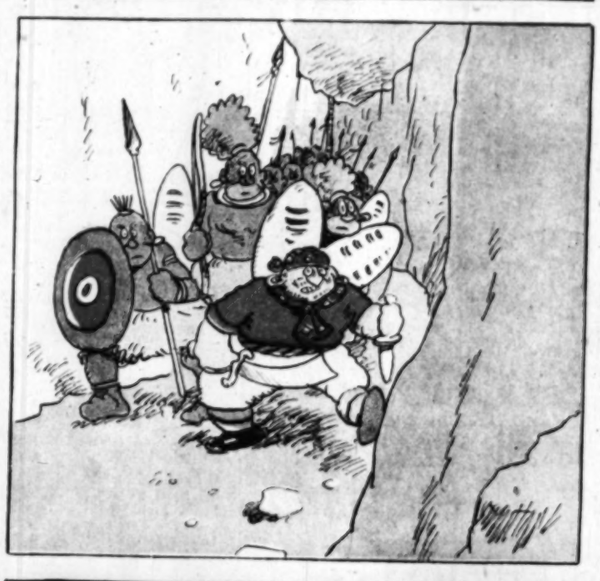


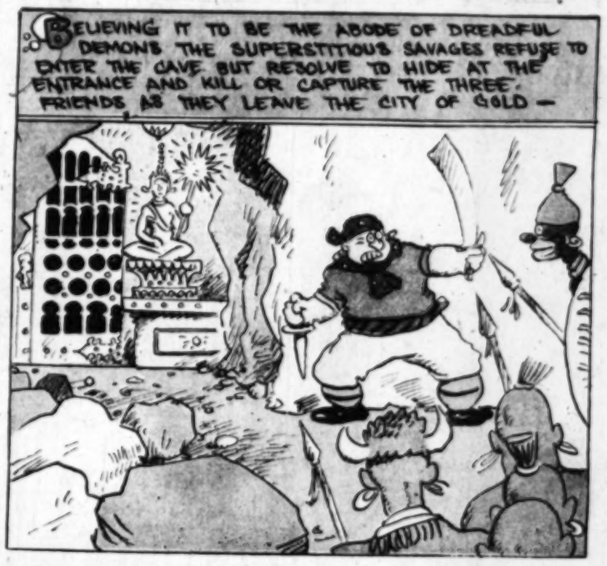


















WINNIE WINKLE
The Breadwinner.















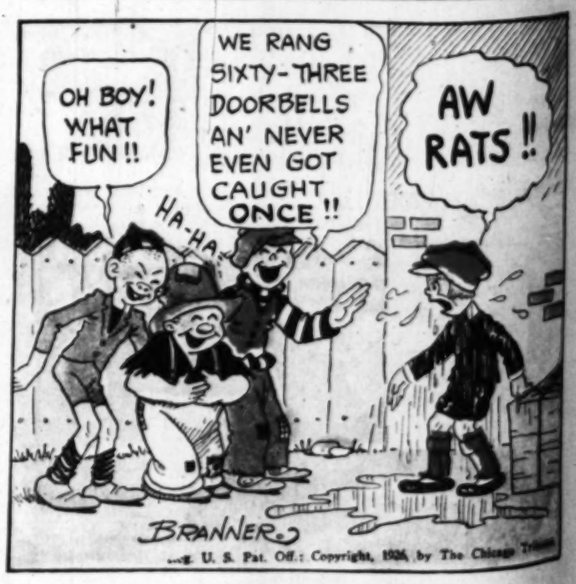












BRANNER
...g. U. S. Pat. Off.: Copyright, 1926, by The Chicago Tribune

HAROLD TEEN

THAT WILL BE ALL FOR TODAY BOYS!

THANKS, COACH!

HEY! HAROLD! WAIT - WE'RE ALL GOING TO SHOOT SOME POOL!

GOT NO TIME- ♫♫♫

I SHOULD TELL THOSE BOZOS I GOT A HEAVY AFTERNOON DATE WITH MY SWEETIE PIE IN THE PARK!

LILLUMS MAKES AFTERNOON DATES - 'CAUSE THE COACH DON'T WANT US TO KEEP LATE HOURS!

?

GIGGLES?

HULLO!! TEE! HEE! YOU LOOK SO LONESOME! ♫

LISSEN, GIGGLES PLEASE G'WAY - I GOTTA —

N-N-NO - I JUST FOUND YOU - LET'S SIT DOWN, HUH?

EEK! HELP! I'M GOING TO FAINT!

DOGGONE! WHY DIDN'T SHE PICK SOME OTHER PLACE TO FAINT?

HAROLD? OOOOH!

HUMPH!

QUEEN?

DON'T TALK TO ME!

LITTLE GIRL!! IT'S ALL A HORRIBLE MISTAKE!

BUMP!

GRRRR! IF YOU WAS A MAN I'D POP YOU ON THE BEEZER!

OHHH!! BIG BOY! SAY IT AGAIN - I JUST LOVE TO BE DOMINATED BY A STRONG, BRUTAL HE-MAN - DO IT AGAIN!

I'LL GET HIM YET!

GRRR! SO'S YOUR AUNT EMMY!

Reg. U. S. Pat. Off.; Copyright, 1926, by The Chicago Tribune.

THEY GO! HEY CAN HAVE, FUN, BUT NOT ME!! I'D EARN IEY!!

WASTE MY TIME AROUND! WAIT'LL ET CAUGHT — I'LL H' LAUGH ON !!

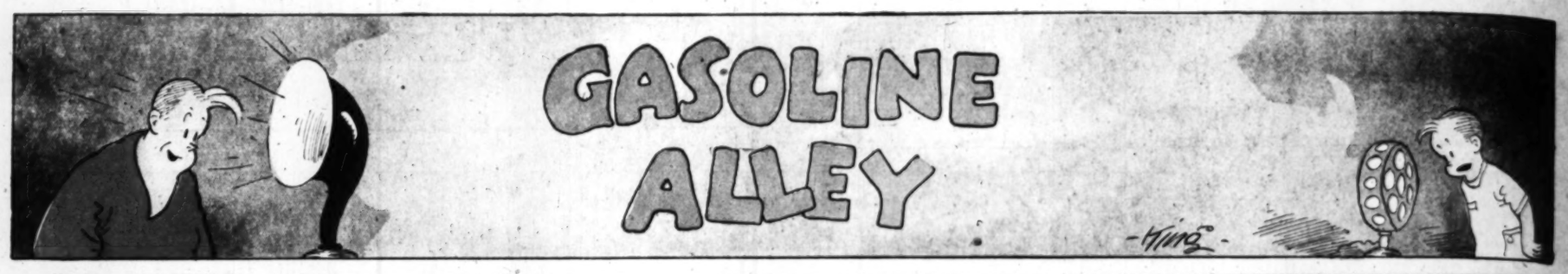
HA-HA- J'A SEE HIS FACE

HUH, THEM DUMBBELLS IS STILL RINGIN' DOOR-BELLS!!

AW RATS!!

Copyright, 1926, by The Chicago Tribune.

GASOLINE ALLEY



Reg. U. S. Pat. Off.; Copyright, 1926, by The Chicago Tribune

The Junior Times
GUMBOIL'S CIRCUS
ESCAPED — KANGAROO
— $50 — REWARD —
THE DOO DADS

The JUNIOR Times

LOS ANGELES, SUNDAY, SEPTEMBER 26, 1926.

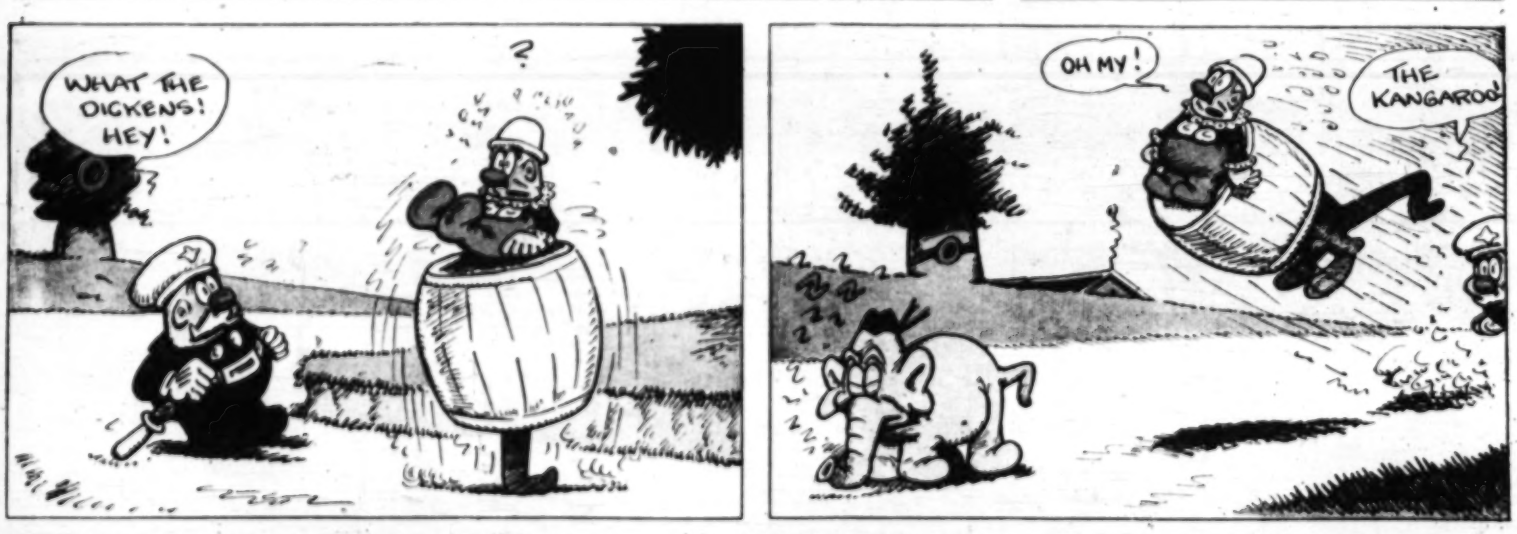


Marjorie Cummer, 1421 South Bedford Street, Los Angeles, Designed This Prize-Winning Cover

THE DOO DADS







© THOMPSON FEATURE SERVICE

Aunt Dolly's Photo Gallery



Barbara Kuster
This Long Beach miss is 4 years old, but cares for her pet rabbits alone.



Helen Schiele



Velma Shepard



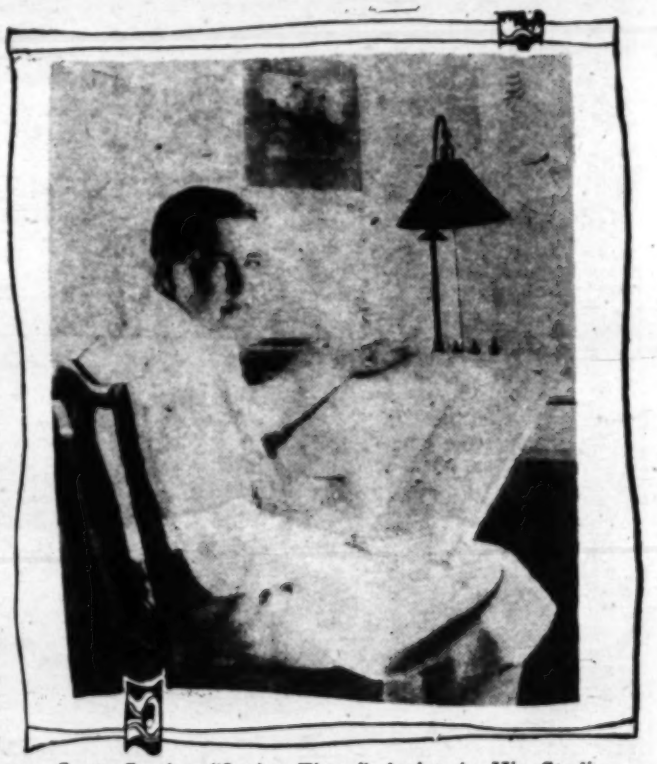
Luetta Tabor of Lankershim Helps on the Ranch



Elizabeth Swartzhough



Betty Lee Moore in the Costume That Won Her First Prize at the Virginia-Road School



Scott Crosby, "Junior Times" Artist, in His Studio

Aunt Dolly's Letter Box



Dearest Aunt Dolly:

I sure was glad to get your blue envelope this morning. I am very proud of my T.J.C. pin, and hope to be a good booster.

I hope to receive the rules of the literary division, as I want so much to write a story for the T.J.C.

Hoping to hear from you soon,

I am
Lovingly yours,

[Signed] WILLIAM CARSE.

My Dear Aunt Dolly:

I was so surprised when a nice, long blue letter came through the mail, containing a nice, blue check for $2.50.

I want to thank you so much for accepting my story, and giving me a prize for it.

My family have been calling me "Louisa M. Alcott," and all the names of famous authors until I am in a fair way to be spoiled. That is merely in fun, of course.

I am sending my club dues in advance, as I am going away and won't be here.

I shall probably send in a story again soon, because I am in a "story mood."

Well, I must close,

Your Loving niece,

[Signed] VIRGINIA MORGAN,
146 North Stafford avenue,
Huntington Park.

Dear Aunt Dolly:

It was the happiest day of my life when I received the prize money for my drawings, and with the greatest of expectations I am waiting to see them in print, and it seems to me I will be the proudest boy in the world.

I thank you very much for your kind help by accepting my comic strips, you have created much confidence in me, and in my work.

I shall try my best.

Your devoted pal,

[Signed] NATHAN MASSION,
1032 Duncan avenue,
Los Angeles.

Dear Aunt Dolly:

I was so glad to get your letter that I could have yelled with pure joy. You sure do write sweet letters. I suppose you have heard the famous old proverb, "Try, try again," and as it is very good advice I am going to follow it, so here comes another story.

I am going to cut out all the stories in The Junior Times and make a book of them, and whenever I want to read I will just get out my "T. J. C. story book" and read to my heart's content.

If you ever want to laugh good and hard just read "Mrs. Wiggs of the Cabbage Patch." I am reading it and it sure is good.

Aunt Dolly, one of our neighborhood girls was just congratulating me on having joined The Times Junior Club.

Much love,

(Signed) WILHELMINA LARSEN,
511½ North Isabel avenue,
Glendale.

Dear Aunt Dolly:

I am a constant reader of The Junior Times and I think it is the best part in the whole paper. I would like very much if you would be so kind and good as to enroll me as a member of the best club in the whole world.

I will try and contribute stories and cartoons to this wonderful paper.

I am very anxious to receive a letter stating the amount of dues and the rules concerning your paper. I read your Question Box and sure enjoy doing so.

Hoping to receive my club pin and membership soon, I remain,

Lovingly yours,

(Signed) DAVID LEMSKY,
368 Olive street,
Memphis, Tenn.

To My Wonderful New Aunt:

Oh! Aunt Dolly, I was so happy when my little sister handed me your blue envelope, and it was all that I could do to keep from advertising the fact that I, Grace Fox, was a member of the T. J. C. I thank you over and over again for the pretty pin and the insignia and, above all, your letter and the membership card.

I am going to write many stories for your paper.

It is lunch time now and I must close and get it. Write soon.

From your delighted niece,

(Signed) GRACE FOX,
123 West Seventeenth street,
Santa Ana.

Dearest Aunt Dolly:

Now I don't need to feel jealous when I read about some one getting their badge and membership card, because I have mine, too, and I am now sending you my club dues and a story.

I hope the story isn't too long, but I think perhaps it is.

I have been telling some girls in my neighborhood about your club and they are going to join right away.

I am sorry that I cannot come to this party, but I will try to be at the next one.

Your loving niece,

(Signed) MARGUERITE COX.

P. S.—I want to tell you an experience my T. J. C. button had. I had it on my dress and forgot to take it off when my mother sent the dress to the laundry. For a few days I hunted from cellar to attic for my pin, but couldn't find it, so I gave it up for lost. One day I went to put that dress on and there was my button. It was a little paler, but the same old button. I guess it couldn't have stood the strain if it hadn't been a T. J. C.!

Dear Aunt Dolly:

I received your wonderful letter a few weeks ago and I surely was glad to hear from you.

Please, Aunt Dolly, send me The Times Junior Club button and the card, so I can be an active member of your most lovely club.

I should like to hear from some of the members of the club.

Hoping to hear from you real soon, I remain,

Your loving admirer,

(Signed) COUCHA SOTOMAYOR,
Cananea, Son., Mex.

Dearest Aunt Dolly:

I cannot express my joy at receiving the money for my little poetry. I had always dreamed that one day I would see my poetry in print, and you, dear Aunt Dolly, are the one to make my dream come true.

(Signed) HELEN PETERSON,
1700 South Garfield street,
Alhambra.

Dear Aunt Dolly:

I was overjoyed today upon receiving your blue letter, especially when I saw I was a member of the wonderful T. J. C.

I am inclosing 25 cents for the dues and will begin right away to write and draw for your paper.

Wishing you oceans of love and heaps of success.

(Signed) ANITA PATRICK,
288 Harriet street,
Altadena.

Dearest Aunt Dolly:

I was tickled pink when I saw your letter come. Everybody got around and wanted to know what it said.

I am sending in my dues for the month, because I am going to Yosemite Monday. I am already thinking of the good times.

Thanking you again for your letter and the grand privilege of being enrolled in the largest, peppiest club in existence.

(Signed) MADELEINE LIFUE,
132 East Twenty-third street,
Los Angeles.

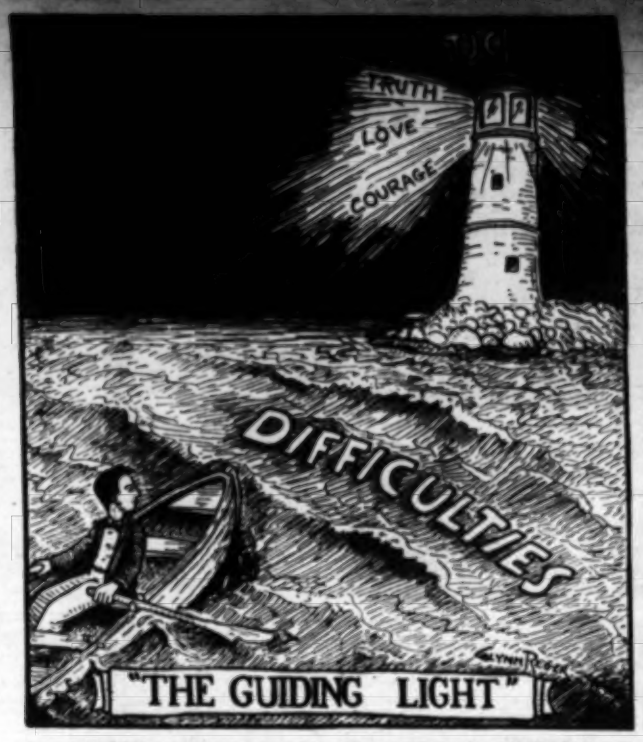
Dearest Aunt Dolly:

I was so pleased to get your lovely letter and to know that I am now a member of the most wonderful club in the world.

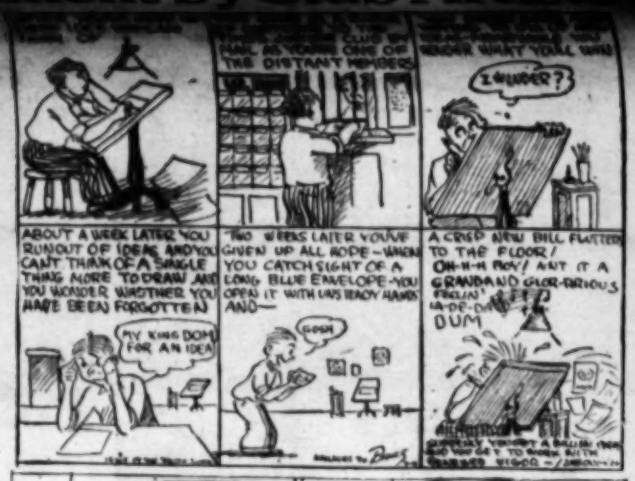
I am inclosing my dues for this month, and also a story, which I wish

(Continued on Page 7)

Our Roll of Honor; An Art Assortment by Club Artists





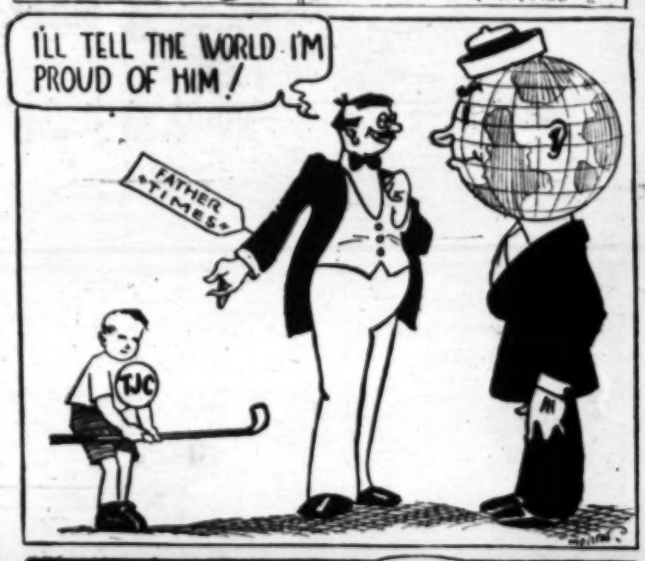




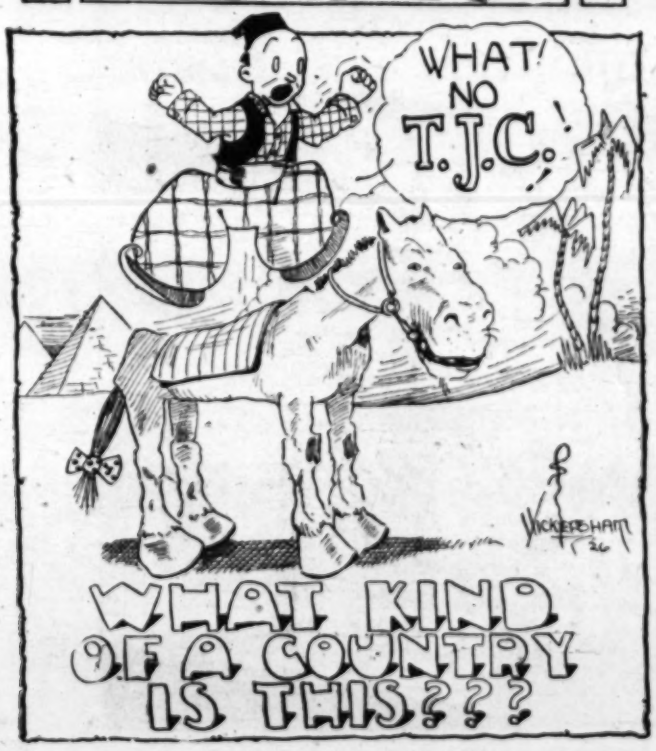








Aunt Dolly's Letter Box



(Continued from Page 7)

you would enter in your contest. With best wishes.

Your loving niece,
(Signed) KATE SULLIVAN,
Altadena.

My Dear Aunt Dolly:

I received your lovely letter and my heart just sang with joy when I put my T. J. C. pin on my dress, for you may be sure I lost no time in putting it on.

I am very much interested in your literary division and would like very much to know the requirements to join this well-known branch of the T. J. C.

Hoping to hear from you soon, I am

Devotedly yours,
(Signed) SYLVIA M. RING,
114 South Curtis avenue,
Alhambra.

A GUIDE-POST TO BOOKS

Younger readers who are approaching the study of English literature for the first time will find their pathway smoothed and outlined by a new book by Amy Cruse entitled "Famous English Books and Their Stories." It contains interesting accounts of how some of the greatest books happened to be written, and other unusual facts which do not get into the ordinary textbook. It is in press for immediate publication by the Thomas Y. Crowell Company.

Auto dealers of Rumania have taken a stand not to accept used cars as part payment on new machines.





Aunt Dolly's Page for "Times" Junior Club Members

See Page Seven for an Art "Roll of Honor"

MAKING FOR THE FUTURE

"Times" Junior Club exists for the purpose of aiding rising generation in upward climb.

So many persons, despite the fact that they are active members of The Times Junior Club, seem at a loss to understand our club's real motive, its true reason for being and the miraculous growth we have had, that I here set down a few brief facts, so that any stranger, picking up our magazine, will receive a clear idea as to our purpose, intentions, hopes and aspirations.

To begin with, ours is the largest juvenile club in America, and, we might add, perhaps the most American in type and tenor. We demand good sportsmanship, fair dealing, clean, fine ideals, from those who have joined our ranks, now numbering more than 1,000,000 strong. Our membership reaches from the shores of Europe to the darkest jungles in Africa.

The T.J.C., is a healer of wounds, the moral and mental cuts this weary world so often inflicts upon the very young, the wondering and uncertain youth who stands undecided upon the threshold of life. It acts as a hand in the dark to the wayward and down-hearted; it has been a beacon of ruddy light to thousands of dispirited youngsters.

Into our great mail bag streams an endless plea for this and that, advice on many problems, where can a job be obtained, what are the laws governing minors, etc. It would take an entire book to list even the commonest questions and inquiries.

We catch the driftwood of life, the down-and-outs; hungry and desperate boys who haunt the shadowy streets of every large city. They come to us with stories that seem hardly believable, tales of privation and want, situations that even the morbid Poe failed to conjure. To all, be he an oriental, or a native of the United States we offer an equal amount of love and sympathy. Their troubles become our troubles, their joy causes us to look up from our burdens and sorrows with a smile!

What greater, finer work can there be than the building of men and women? The future citizens of our country, learning to adopt the stalwart motives and standards of men like Lincoln, are our sureties for the future.

To those who criticise the younger generation, calling them thoughtless and heartless, a wild set without principle or character, I have only this to say: I personally have found our boys and girls finer, straighter, hungrier for ideals than ever before. They are brighter, far more intelligent and self-reliant than the bashful, timid youngsters of fifteen years ago. Of course there are those who will always follow the downward path, but the majority are climbing steadily, bravely upward.

This then is our purpose, to give to every child in our organization that something that will make him more at ease socially, a bit brighter in the school room, a stronger athlete in his play; a little more devoted to the fine, good things of life. We bind up the hearts of unhappy children, set their feet firmly on the upward path, and in the end have an organization 100 per cent American novel, entirely different from any other club in the world.

LAUGHS FROM LIFE

By Pom Pom

A school principal was trying to make clear to his class the fundamental doctrines of the Declaration of Independence.

"Now, boys," he said, "I will give you three ordinary buttons. You must think of the first one as representing life, of the second one as representing liberty, and of the third one as representing the pursuit of happiness. Next Monday I will ask each of you to produce the three buttons and tell me what they represent.

The following Monday the principal said to the youngest student: "Now, Perry, produce the buttons and tell what they stand for."

"I haven't all of them," he exclaimed, holding out two of the buttons. "Here is life, here is liberty, but mama sewed the pursuit of happiness on my pants."

"What is the name of the species I have just shot?" demanded the amateur hunter of his guide?

"Well, sir," returned the guide, "I have just been investigating, and he says his name is Smith."

He was sinking fast and his weeping family was at his bedside.

"Is Jonach there?"

"Yes, papa."

"Is Hyman there?"

"Yes, papa."

"Are you all there, every one of you?"

"Yes, papa," came the chorus.

"Then who the deuce is looking after the store?"

AMUSING TALE IS AWARD WINNER

NORA BELLE HELFIN WINS CASH PRIZE IN OUR "TRUE STORY" CONTEST

This week Nora Belle Helfin, living at 1228 West Fifty-first Place, is the lucky winner of our True-Story Contest. In return for her amusing tale, with its dramatic ending, we have awarded her a $2.50 cash prize.

Remember, however, that Nora has not cornered the market. She merely took the trouble to set down in black and white a most thrilling adventure. What she has done, you can do. Pick up your pen and try your luck. Every week we are offering tempting prizes for the best thrillers submitted by club members.

Your tale may be either whimsical, tragic or humorous. Then again it may be a character study, describing how you climbed out of financial difficulty, etc. All these topics are acceptable. The main thing is, be a live-wire, get busy and see if you too cannot be a proud prize winner.—Aunt Dolly.

MY FIRST HORSEBACK RIDE

By Nora Belle Helfin, 1228 West Fifty-first Place, Los Angeles.

Having lived in large cities all my life I had reached the age of fourteen before I experienced that exciting chapter in my life, entitled "My First Horseback Ride."

While on a week-end trip in the mountains, last summer, my brother proposed that he and I take advantage of our vacation, and have a real horseback ride.

Of course I readily agreed, so we each rented a horse and started back on the trail to camp, eager to see what the rest of the party thought of such rough-and-ready cow-boys. My brother, who had learned a little about the management of horses from the western stories he had read, progressed rapidly in the fascinating art of sticking to his saddle.

My horse, however, was quick to realize that a novice had him in charge, so he tormented me by

(Continued on Page 4)



Aunt Dolly's Question Box

Dearest Aunt Dolly: I have often read of your answers to other's problems, and now I want you to help me. My little troubles may sound childish to you, but they are very serious to me. I am 17 years of age, and live with my grandmother. She is my only living relative.

Don't you think, Aunt Dolly, dear, that it is time I had a little taste of pleasure, the right kind, of course, for a girl of my age? My grandmother is a dear old lady, but very old fashioned and cannot understand why I should want pretty, fluffy dresses. She makes me wear plain clothes and cotton stockings, with low Mary-Jane slippers.

A short time ago I was invited to spend a week with a girl friend of mine. During the time I was there she had a party for me. Now Aunt Dolly, you know it hurt dreadfully to hear some one talk about you. The day before the party I happened to walk into my friend's room, where she and her mother were concealed in a clothes closet.

I heard the mother say, "It is such a shame; she is really a beautiful child, and you know how the boys raved about her. The other day when she wore that little sport outfit of yours, they went simply wild over her. I wonder if we couldn't fix over one of your old party dresses for her."

"Yes, mother," my chum replied. "But I hate to suggest it. It might hurt her feelings."

I heard no more. I ran to my room and cried my heart out. I knew they had pitied me because of my ugly clothes.

When my friend came to me to suggest that I wear one of her dresses, I told her that I must go home that night. But she begged me to stay, and finally made me admit that I was leaving because I did not have any decent clothes to wear. She then offered me one of her gowns, made from two of her old dresses. It was very pretty and I accepted it, and consented to stay.

The next day I appeared in it and a pair of borrowed pumps, and for

(Continued on Page 5)

HERE'S NEWS FOR CLUB MEMBERS

If you don't believe fall is here, you should take a peek at our clubrooms on Saturday morning. They're just chock full of dear old pals, back from here and there, New York, San Francisco, a hiking trip, Balboa, all streaming in, sunburned and happy. As for pep, well, you should see their grins. All the old troupers are lining up for the long winter months to come.

This of course is a most gratifying experience for Aunt Dolly, who has missed hundreds of youngsters during vacation. So if you are one of the lost flock just returned, remember she's waiting to see, you, eager to grasp your hand.

Saturday's social day, the time when we meet and chat and laugh four whole hours away, so be sure to visit our clubrooms.

Also, Christmas is approaching, and no end of big activities are planned. Keep this in mind. If you are a loyal go-getter of the T.J.C., you should attend our weekly club meetings. There's plenty of music, a wonderful jazz band to help entertain you, and dancing galore, besides a dozen other things that will amuse and benefit you.

Also remember our "Nosegay Division" composed of members who wish to bring flowers to helpless tots in the hospitals. Your individual bunch of flowers, no matter how small it may be, always will be welcome. We cannot be blessed, unless we pass good things along.

Description of a Very Wonderful Lady

By Margaret Kostowal, 9544 Anzac Avenue, Los Angeles

A-dorable
U-nmatched
N-oble
T-ender-hearted

D-elightful
O-mnipotent
L-ovable
L-oyal
Y-our friend and mine

TWO CAPTURE LITERARY PRIZES

ROSEMARY WIESS AND BOY IN FAR-OFF ST. LOUIS WIN CLUB HONORS

Our prize-winning literary contributions of the week follow. One is by Rosemary Wiess, who has been a prize-winner before; the other is by a boy in far-off St. Louis.—[Aunt Dolly.

IF I WERE QUEEN

By Rosemary Wiess, Olive View.

If I were queen of some desert isle, as Crusoe once was king of one, and some kindly minded fairy offered me a choice of ten books for company, I'd take the following:

"Little Women," because it is the sweetest story I have ever read.

"Treasure Island," because it is a swiftly moving tale, and yet so charmingly narrated; because it is dominated by that elusive spirit of adventure, which go especially belongs to boyhood and to youth.

"Arabian Nights," they are so entertaining. They are a remnant of the days when a story-teller's one object was entertainment. I sometimes think that entertainment is the primary purpose of all art. These tales are the exquisite weavings of pure imagery, untrampled by accuracy, logic or fact. They have stood the test of changing ages and customs. Time has not dulled their interest nor robbed them of their beauty.

"Lorna Doone," because it is such a rambling, simply told story, and because it always makes me feel so sweet and domestic, and useful.

"Romeo and Juliet," because it somehow makes me feel delightfully useless and inefficient and decorative. Each time I read it I let myself believe for a little while that nothing in the world matters save

"A book of verses underneath the bough,
A jug of wine, a loaf of bread, and thou."

"Prisoner of Zenda," because it is the most thrilling book I have ever read.

"Conquest of Granada," because it is such a fascinating combination of history, myth and philosophy, and because it was written by Washington Irving, the first and one of the finest writers America has given the world.

"Hans Brinker," I once spent two weeks in Holland, and all the while I was there I felt as though I were

(Continued on Page 5)



GOD'S GIFT TO MAN

By LAURA MAE HEIDLOFF, 847 Sepulveda street, San Pedro.

As twilight fell the earth was stilled,
And a song poured forth on this world of care.
The notes throbbed sweetly, my heart was filled
With the liquid gold of the songsters' air.
The notes rose higher and sweeter still,
And seemed to come close to the Great White Throne,
Then lighter, dancing, a sparkling rill,
Then softer, more tender, it sang of home.
The notes grew slower, sadder, then
Higher yet higher, a heavenly bell,
Sweeter still sweeter they trembled again.
It was stilled, a quivering silence fell.
The bars were closed, the unrivaled art,
Was hushed, while the murmuring life was stilled.
The night throbbed on like a pulsing heart.
'Twas a song of the ages as God had willed.

KOMICS
BY OUR KLUB
KARTOONISTS







Our Roll of Honor; An Art Assortment by Club Artists









PEANUT CENTER FOLKS — by L. Bardwell

THE PEANUT CENTER ARCTIC EXPEDITION, MADE UP OF WINDY BATSON, DAVY JONES AND SAMSON SMITH, IS THREE DAYS OUT OF NOME, ON THE HUNT FOR THE TREASURE MENTIONED IN THE PAPERS OF DAVY JONES' DEAD FATHER. THEY ARE TO RECEIVE FURTHER INSTRUCTIONS AT POINT BARROW.

HEAVE ON HER, SAMSON. IT SURE LOOKS LIKE WE'RE STUCK IN THIS DURN SLUSH — CHUG CHUG

IT'S LUCKY YOU CAME ALONG! HERE IS THE TEN DOLLARS YOU CHARGE.

WELL, OF ALL THE NERVE!! HE'S WATERING THAT SLUSH HOLE!

ICE CREAM BRICK

TOO BAD

NOW THAT I'VE SEEN THE KING I'LL SEE THE CITY

WE ARE NOW ENTERING THE ENCHANTED FOREST ON THE SKIRTS OUT-OF THE CITY

HOT DOGS TURKEYS AND CHICKENS GROWING FOR YOU TO EAT

GOSH!!! I FORGOT TO ASK KING BOZUGAB IF I COULD TOUCH ANY OF MY FOOD

TO DINNER

WHAT WILL HAPPEN TO FIDO? WILL HE STARVE IN THIS CITY?

BILLIE JEAN

IF MY MOM THINKS I'M GOIN TO RECITE POETRY FOR THE GUEST SHE'S WRONG!

SAY KID WHAT ARE YOU TRYING TO DROWN YOUR SELF FOR?

I GOTTA RECITE A POEM

BUT YOU'LL HAVE SUCH A COLD YOU WON'T BE ABLE TO TALK!

SAY DONCHA THINK I KNOW IT GUY?

8-6-26

INCIDENTS IN LIVES OF FAMOUS CHARACTERS — NERO — TRUE STORY OF HOW THE GREAT FIRE STARTED — by JACK SPRATT

BLAH!

DURING HIS EARLY LIFE NERO DISCOVERED HE HAD A MARKED TALENT FOR MUSIC—AS A RESULT ALL THE CATS IN THE NABORHOOD DIED OF HEART FAILURE THE NEXT NIGHT—

CRASH

WHEN A YOUNG MAN, HE RENDERED A VIOLIN SOLO IN THE ROMAN FORUM — IN THE MIDST OF THE PERFORMANCE THE ROOF CAVED IN

GOSH! WHAT AN EARTHQUAKE!!

WEATHER BUREAU

A GREAT EARTHQUAKE SHOOK THROUGHOUT THE COUNTRY

- AND A GREAT CONFLAGRATION SWEPT (?) SEVENTEEN TENEMENTS TO DESTRUCTION!

AMUSING TALE IS AWARD WINNER

(Continued from Page 3)

stopping by the roadside and nibbling choice weeds and shrubs. I hailed my brother for aid, but he was far ahead, out of sight, and too interested in his own horse to give heed to my welfare.

"Giddap! Giddap;" I ordered, but the stubborn creature only turned a deaf ear to my entreaties and continued to chew all the harder. Seeing that it did not do any good to wheedle the animal into moving, I tried using a more drastic method, and commenced kicking the beast in his ribs. It did not do any good, however, as my only answer was a sly look from his brown eyes, which seemed to say, "I'll move when I please and no sooner."

For some time I sat there energetically kicking the heedless brute in the ribs until my legs ached and my heels hurt. At last my patience was exhausted and, as a last resort, I lifted the reins and dropped them heavily upon the side of the perverse creature.

Suddenly, like a flash of lightning, the lazy animal was off at a run. I was shaking with fright. My clumsy boots slipped out of the stirrups, my loose tam-o-shanter hat fell down over my eyes. With one hand I was clinging with all might to the close-cropped mane of my steed, while with the other I tightly grasped the reins. In such a comical pose we raced, it seemed for hours, although it was a scant few moments in reality.

Then I heard my brother's answering calls to my frantic screams.

"Pull on the reins!" he shouted, as my horse shot past him. As soon as I could gather my strength I obeyed him, bringing the horse to such a short halt I almost flew over his head to the ground. Before I had a chance to dismount or arrange my hat, my brother came cantering up on his horse. Finding me safe and unhurt, he broke into a hearty laugh when I breathlessly blurted out my story.

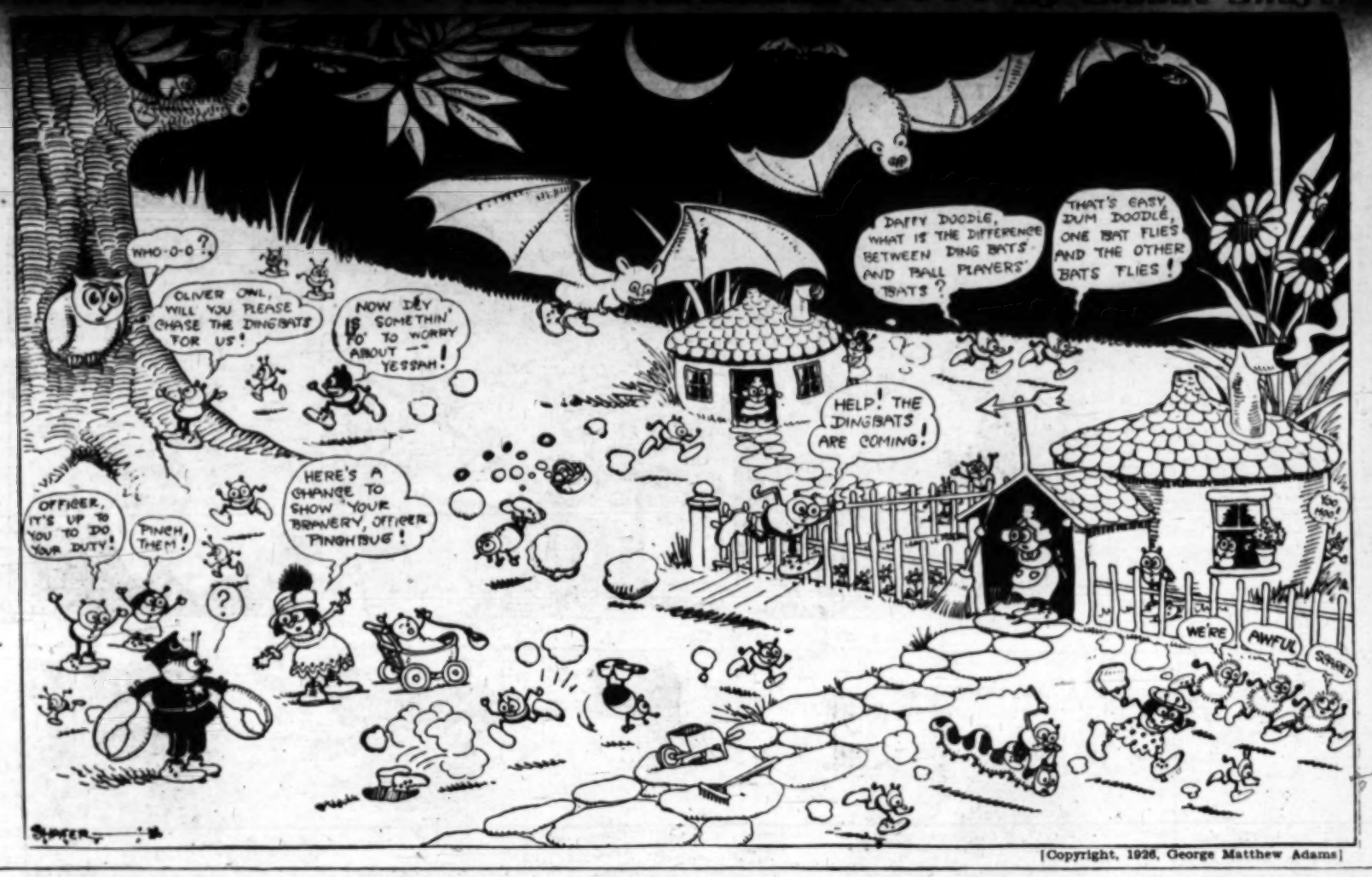
Since then we have laughed over our first horseback ride many a time. It had such a peaceful beginning, and such a dramatic ending.

Madrid plans to construct a belt line railway around the city and have it connected with underground railways to market places.

From hide to wearer in shoe-making is successful in Australia, where once only foreign shoes were worn, but where today nearly all footwear in that cattle country is made by local factories.

Places of public entertainment in San Salvador may be compelled to broadcast their performances according to a new law giving the government a monopoly of all radio activities.

(Photo-art study by E.



[Copyright, 1926, George Matthew Adams]

QUESTION BOX

(Continued from Page 3)

the first time in my life, the boys asked me to dance.

I was quite popular that night, and extremely happy. Several of the boys asked my address, so that they might write or call. I refused to tell them, all except one boy whom I liked very much.

He has written several letters to me, which I have concealed from my grandmother. If she knew I was getting letters from a boy, she would be very angry. This same chap asked several times if he could come and see me. I have always refused without giving a satisfactory reason. Now he writes that he is coming to visit a friend who lives near here, and he hopes to be able to call.

I don't know what to do. If he comes, he will be disappointed in me, and grandmother may not let him come again. Dear Aunt Dolly, you are so nice and helpful, don't you think I should be allowed to select my own clothes, and have them stylish and pretty? I don't want expensive or extreme clothes, but I want them becoming, not old-fashioned and dowdy.

My father was wealthy, and when I am 21 I will inherit all of his property. I now receive an allowance of $50 a month, but my grandmother makes me put most of it in the bank. I also buy my own clothes out of it. I think that since I pay for my own clothes I should be allowed to have what I wish, don't you think so, Aunt Dolly?

Dear Aunt Dolly, I am sure you can tell me some way out of my difficulties, so that I can have some pretty clothes and friends.

Lovingly,

[Signed] PUZZLED.

Poor dear little Cinderella, it is surely a shame that such conditions should be in your life. It would be bad enough if poverty was the reason for drab clothes and an uneventful life, but 17 is an age for joyousness and happiness, and, above all, dainty, striking clothes. Nothing loud, of course, just the adorable slimy little nothings that delight the heart of every normal girl.

I think you are plenty old enough to have some nice friends; the right sort of boys should not be frowned upon by parents or grandparents. As for correspondence—that is a natural longing, and if the letters are not of a "freshy," smart type, I cannot see a speck of harm in them.

I know, dearest Puzzled, that it is a great and grievous problem. I realize how all this cuts and hurts—but I am sure it cannot endure for any length of time. Let me suggest this way out, slim as the chance may be.

Surely you must have some family friends who are not as old fashioned and antiquated as your grandmother; why not get in touch with them, pour out your little story as you have to me, and ask them to help influence your grandmother? Also have a talk with her. The mother of your chum would, I am sure, help you in this matter, and might be able to make her realize what a very wrong predicament you are being placed in.

If, however, you should not have anyone willing to do this, surely there is an old family lawyer. Men are quick to see such angles and are generally forceful talkers. Anyway, nothing ventured, nothing gained.

About the letters—it is a sad, but a true fact, that narrow mindedness drives many a child to secretive methods. I believe, after I had my talk with my grandmother, I would tell her quite frankly that you intend to correspond with this boy. Point out the fact that we now have machines that go eighty an hour and airplanes that zip in the sky—everything has changed since the horse-and-buggy days.

Now set your little heart at ease. I will help you all I can. If this plan does not work, please write me again.

With all my love and kisses,

AUNT DOLLY.

TWO CAPTURE LITERARY PRIZES

(Continued from Page 3)

living in a picture book. I like "Hans Brinker" because it is as a fine painting of Holland, with all the many subtle touches of scene and character.

Webster's Dictionary. I think I could live without the Bible, if I had to, for God's love and laws are written on my heart. Unfortunately the intricacies of orthography and pronunciation are not.

"Alice in Wonderland." With the exception of the Oz books, this is the most splendidly original fairy tale that I have ever read. It has humor, pathos, drama, the lure of the impossible, and, most of all, it has charm. Some day, when my ship comes in, I am going to buy the most beautifully colorful edition of "Alice in Wonderland" that has ever seen the light of day.

FIRE IN THE MOUNTAINS

By James E. McGinnis, 17 years of age, 3664 Washington Boulevard, St. Louis, Mo.

Fire warning!

(1.) Put out your camp fires!

(2.) — — — — — — — — —

Tall, sunbrowned, 17-year-old Jack Williams stopped jointing his fishing rod long enough to indicate the United States Forestry sign nailed to an oak tree that stood beside the boys' week-end camp in San Luis Canyon.

"To obey those rules while we're in the mountains," he said earnestly, "is one of the most important things we can learn."

Bert Thomas, two years Jack's junior, grunted skeptically.

"Maybe," he replied, "but it seems to me one little camp fire can't do any harm. You go on," he added, seeing his friend was ready. "I'll meet you a half-mile up the stream."

"All right, don't forget to put our fire out before you leave." Jack started up the brook that flowed past the camp.

Ten minutes later Bert half-heartedly kicked a little earth over the fire and followed Jack.

Two hours later a thin column of white smoke rose above the treetops. Jack was the first to see it.

"Bert! Smoke, over our camp! "Bert," with fear in his eyes, he stared at Bert, "did you put the fire out?"

Bert's face whitened. "Sure—eh—that is," he amended, "maybe not quite all of it."

Jack dropped his rod. "We haven't a minute to lose!" he said excitedly. It's in the brush and if we can't stop it this whole canyon is a goner!" Bert at his heels, he turned and sped down the trail.

Panting, the boys reached the camp. Everywhere yellow flames were writhing and crawling through the sage. Greedily they were licking at the base of the oak tree; hungrily they were devouring the tent; and every second they were spreading in a wider and wider circle.

"Bert" Jack seized Bert and shook him frenziedly. "Our shirts! Wet them in the stream and beat out the fire. It's our only chance. Maybe we can stop it yet."

Bert dashed to the brook, in one movement ripped off his flannel shirt and plunged it into the water. Dimly he was conscious of Jack doing likewise. Then he raced to the edge of the flames.

Whack! Whack! Whack! With his sodden shirt he flailed them. Ah! That one disappeared, was gone. But there was another creeping past! And another and another! There were so many. But he must beat them back. Whack! Whack! Whack!

Silver gray dust rose off the ground and choked him. He gasped for breath. The heat was intense, almost unbearable. Perspiration, black with soot, rolled off his shoulders and trickled down his waist. The smoking leather soles of his shoes blistered his feet.

Yet, but one thought filled his mind. To stop the fire! To save the canyon! To stop the fire! Bravely he struck at the swirling flames, till his shirt was a mere tatter of scorched cloth and he was exhausted.

And then, with a suddenness that was to him incredible, they were gone! Wearily he cast the useless shirt aside and looked across the blackened ring at Jack.

"Whoopee!" cheered Jack faintly.

"Whoopee!" echoed Bert, wiping his grime-streaked face.

He stepped toward the brook.

"And now I know," he said soberly, "why the rules on that sign are so important!"

ALL ABOUT THE "JUNIOR" CLUB!

Clip This Article and Save It if You Are a Member or Prospective Member of Big Organization

CLUB RULES

To join "The Times Junior Club" you must be:

A clean-cut sport.

This means good fellowship under all conditions.

Pussy-foots not allowed!

Tattle-tales are out!

Trouble-makers are given their hats.

It's all right to advise, but never criticise.

Snobs are not wanted.

Money couldn't buy your way into "The Times Junior Club."

It's your heart that counts!

Clothes mean nothing to us, neither does creed nor nationality.

We do not care where you live!

We have members all over the world.

But you must pay your dues!

Must be loyal.

Must be true.

And don't forget to visit our clubrooms.

And bring in your friends.

Boom, boost, promote your club.

Be a go-getter, a "do-it-now" type.

And we will enroll you at once!

You must memorize the following:

OUR CLUB MOTTO IS:

Truth, love, courage.

SEVEN SIMPLE CLUB RULES

To know that the courage which is born of a merciful, just heart casts out all fear.

To adhere to cleanliness of soul and body!

To respect and recognize the Immortal Spirit governing all men and all things upon the face of this earth.

To find, and pass along, true happiness.

To give of all good things bestowed upon us, with no thought of reward.

To protect and help those who may be in need of our services.

To respect the law, and help keep public grounds in an orderly condition.

LITERARY RULES

We are in the market for short stories ranging from 250 to 1000 words in length. All manuscripts must be typewritten on one side of paper only, or written clearly and legibly in black ink. Be sure to place your name and address in upper left-hand corner. All contributions must be strictly original, although you may choose any subject you wish. Stories may be illustrated with one picture or more. The same rules apply to poetry. No copying allowed! Prizes range from $1 to $10 for best material submitted.

ART RULES

Art rules should be followed to the letter. All drawings must be original, of course; those caught copying will be expelled from the club. Pictures must be done in black drawing ink on white bristol board. Do not fold, roll or crease. If you sketch your drawing in pencil, be sure to remove all traces with a soft eraser or we cannot use it. We use illustrations, cover pages, comics and silhouettes, paying $10 for the front-page drawing and $2.50 each for prize-winning comic strips.

Our magazine-cover contest calls for a finished picture, 10x12½ inches. Pictures submitted on small scraps of paper in blue ink or colors will be rejected. Aim to keep your work clean, neat and attractive in appearance.

ALL ABOUT YOUR DUES

Club dues should be paid promptly on the first of each month. The lowest amount we accept is 10 cents, though payment is not obligatory. This is a club for all. Mail all dues to Aunt Dolly, The Times Junior Club, Los Angeles Times, Los Angeles, Cal. Stamps are not acceptable. Wrap money in slip of paper, or cut small hole in strip of cardboard, just large enough to hold coin.